Good Evenings
Bob Glover • 6:25 till midnight
CFAX 1070

Victoria Times

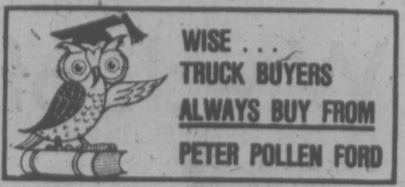
WISE . . .
TRUCK BUYERS
ALWAYS BUY FROM
PETER POLLEN FORD

93rd YEAR, No. 199 ★★
VICTORIA, BRITISH COLUMBIA, FRIDAY, FEBRUARY 4, 1977
15 CENTS DAILY, 30 CENTS SATURDAY

Dad's Worry Saves Couple In Parked Van

Two teenagers were saved from death by carbon monoxide poisoning early today because of a father's intuition.

Harry Shallard, of 5681 West Saanich, discovered his son, Guy, 18, and the youth's girlfriend Carol Hawkins, 17, of 2931 Fifth Street, slumped on the floor of Guy's van parked near Elk Lake.

Shallard said he launched a search this morning for the van after he felt "something was wrong".

"I had an inner feeling," Shallard said.

The two young people are recovering in Victoria General Hospital where their condition is reported as good.

Shallard spotted the parked van about 7:45 a.m. on a narrow dirt road near the Central Saanich water treatment plant.

He said he noticed the engine was running and when he opened the van door, saw his son and Carol sprawled inside.

"Guy looked up at me and said 'Dad, Dad'," Shallard said.

Carol was only semi-conscious. Her eyes were open but she was unable to talk.

Shallard said he hauled the two out of the vehicle and stretched them out on a bank beside the road. His wife and daughter, Diana, 15, covered them with warm clothing while Shallard's son Richard, 15, phoned police.

Shallard said Guy often goes to the lake to fish for bass.

"When I got up this morning something told me something was wrong," he said.

"I don't know, I'm not a religious man. But it's funny how religious you get when something like this happens."

He said he has often warned his son of the danger of sitting in a parked car with the engine running but noted Guy had opened a window in the rear of the van. He believes the fumes from the exhaust pipe wafted through the window.

"It's lucky he found them," a Saanich police officer said. "I'd hate to think what would have happened if he'd arrived even 20 minutes later."

School Taxes To Be Cut

Local taxation for school purposes should be reduced by 8 mills, board chairman Susan Brice said today following the adoption of the 1977 budget Thursday.

"But taxpayers should be cautioned the lion's share of that reduction is due to a $3.1 million surplus from the 1976 budget," trustee Peter Dorazio said.

Next year, there is not likely to be a surplus, he added.

Trustees approved a $41.8 million budget — $650,000 less than the 1976 budget which resulted in the $3.1 million surplus.

The 1977 budget represents a 5.5 per cent uplift over actual expenditures last year, one of the lowest increases in the province.

The final budget also trimmed $1.3 million off the 1977 provisional budget set late last year.

Trustees who battled through several record-long budget meetings in their efforts to trim the provisional budget, relented in one area, however.

Vice-principals in 13 small elementary schools may retain their positions.

An earlier decision to save $13,000 by removing vice-principals from schools with fewer than 400 pupils was rescinded.

Trustees want more time to discuss the roles of vice-principals before ending their positions.

INDEX

Classified 386-2121
News 382-3131

	Page
Births	34
Classified	34-48
Deaths	48
Comics	16
Entertainment	12-13
Family	32-33
Finance	8, 9
Gardening	35
Sports	20-22

WEATHER

Tonight: Rain
Saturday: Cloud

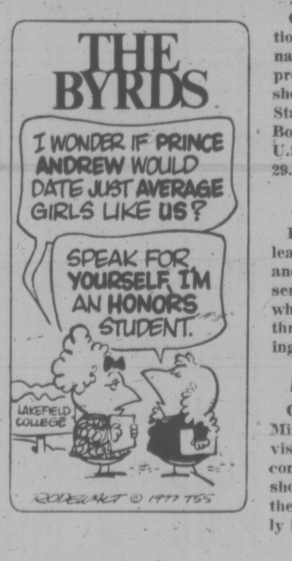
THE BYRDS
I WONDER IF PRINCE ANDREW WOULD DATE JUST AVERAGE GIRLS LIKE US?
SPEAK FOR YOURSELF. I'M AN HONORS STUDENT.
LAKEFIELD COLLEGE
RODEWALT © 1977 TSS

Tel Share Sale Nod

OTTAWA (CP) — B.C. Tel has been authorized to sell or dispose of up to $40 million worth of shares of its capital stock, the Canadian Radio-Television and Telecommunications Commission announced Thursday.

A CRTC official said the company wants the money to finance a small part of a planned construction program.

The company is controlled by General Telephones and Electronics Corp., a U.S. holding company that is the second largest telecommunications firm in that country, he said.

The shares are worth $25 each and have a dividend rate of seven per cent annually.

Editor Gave Data To RCMP

Times News Services

Peter Worthington, editor of the Toronto Sun, said today that he gave the documents to the Royal Canadian Mounted Police which later formed the basis of a 1971 "blacklist" of some federal civil servants.

The documents were, however, stolen from the offices of Praxis, a social action organization, during a December, 1970, fire, as claimed earlier by Conservative MP Frank Oberle.

Worthington said that the documents came into his possession shortly after the blaze. At that time, he was a reporter for the now-defunct Toronto Telegram.

Worthington, in an article in today's Toronto Sun, says he received "a mysterious phone call" a few weeks after the fire and two men arrived at his office with a stack of files.

The material in the files related to several social action groups and included lists of sympathetic Members of Parliament and outlines of priorities for action, he said.

"It was the sort of material that a responsible newspaper couldn't use or print," he said. "It was unsubstantiated, hearsay, imprecise."

Worthington said that after reading the documents, he turned them over to the RCMP. He did not question the people who delivered them to him, he adds.

Prime Minister Trudeau meanwhile says the list is "a security matter" and as far as he is concerned the names on it should remain secret.

Information that could harm a person's reputation should remain secure, he told an Ottawa news conference Thursday, and he was not in favor of making it public.

NEWS BRIEFS

Radio-Signal Probe

Mysterious radio signals traced to the Soviet Union may portend a revolutionary new method of transmitting electrical power without the use of wires. See Page 3.

Holiday Stymied

OTTAWA (CP) — An effort to rush debate and proclamation of a new national holiday for February was stymied by the Conservative opposition Thursday. The earliest the new holiday could now come into being is in 1978. See Page 31.

USC Sets Record

The just completed annual campaign of the Unitarian Service Committee of Canada produced a record $2,836,096, well over the target of $2.5 million. People in the Victoria area contributed to the success — $24,402 in cash and $36,046 worth of used clothing. See story Page 6.

Gas Sent South

OTTAWA (CP) — An additional 1.2 billion cubic feet of natural gas has been approved for export to meet shortages in the United States, the National Energy Board said Thursday. (See U.S. Weather story on Page 29.)

Fire Kills Two

FREDERICTON (CP) — At least two persons were killed and about a half-dozen others sent to hospital early today when fire broke out in a three-storey apartment building.

Flu Shots Backed

OTTAWA (CP) — Health Minister Marc Lalonde advised the provinces today to continue giving swine-flu shots to high risk groups — the elderly and the chronically ill, including children.

NIELSEN MAKES APOLOGY

Pearson May Sue, Denies NDP Label

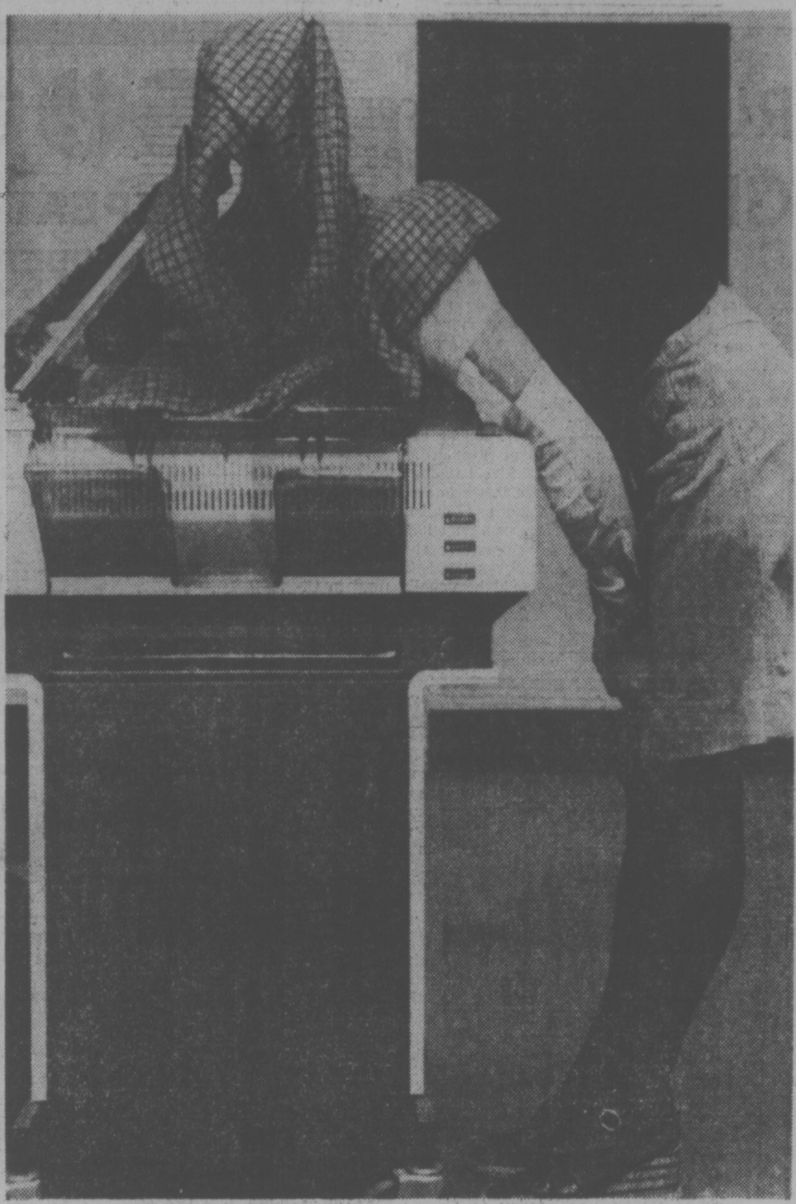
WHAT'S THIS young lady up to? Portrait taking, that's what. Current fad is taking your own picture on a photocopy machine, being sure to keep your eyes shut tight against the bright light. What you get can be spooky — no eyes, flattened nose, even worse than your passport photo. (Bill Halkett photo)

By LIZ HUGHES
Times Staff

Former deputy lands minister Norm Pearson is considering suing the Social Credit government for wrongful dismissal because of a letter made public this week identifying him as an NDPer.

Pearson, fired Jan. 16, 1976, by Environment Minister Jim Nielsen, said Thursday he is seeking legal advice on two aspects of the letter which has been labelled a "blacklist" by the NDP.

The letter, containing the names of eight employees of the lands department who are identified as NDPers, was sent by Klaus Ohlemann, also a lands branch employee, to Dan Campbell of the premier's office.

Campbell forwarded the letter Jan. 9 to Nielsen, who took over the lands branch under the new Socred administration.

Pearson was hired by NDP resources minister Bob Williams because of a professional association with Williams (both are town planners).

"I think everyone assumed that I must be NDP," he said.

Pearson said he was not a member of the NDP and did not work on Williams' election campaign, another statement made in the Ohlemann letter made public by the opposition.

Today, Nielsen announced he has written personal letters to the civil servants named in the so-called "blacklist," assuring them their positions have not been affected.

Nielsen also confirmed that he met this morning with Ohlemann but would reveal few details of the meeting.

The minister said after the one-hour meeting that Ohlemann is "obviously involved in a bit of an emotional trauma."

Nielsen said he suspected those named on the list were also probably suffering "embarrassment or distress" because of Ohlemann's letter.

Ohlemann has not resigned his position, Nielsen said, but the minister made several vague references to "public service procedures," although he would not say what he meant.

"I will attempt to gain an opinion as to what procedures are to be followed if there were to be a certain action which might be taken," Nielsen said cryptically.

Nielsen refused to reveal the contents of the letter he sent to the eight civil servants named in Ohlemann's letter.

But several of those named said that Nielsen's letter was an assurance that their positions in the civil service would in no way be affected by the appearance of their names on the Ohlemann list.

Accompanying the Ohlemann letter when it was sent from Campbell to Nielsen, was a memo from Campbell labelled "personal and strictly confidential" which suggested some organization problems in the lands management branch, now in Nielsen's jurisdiction.

The memo is dated Jan. 9 not quite three weeks after the Socreds took power.

Pearson said Thursday he was "dragged into Nielsen's office" Jan. 14 and told that because of the reorganization of the lands department into the environment department,

See PEARSON Page 11

Ottawa Now to Subsidize Queen Charlottes Travel

VANCOUVER (CP) — The federal government announced Thursday that residents of the Queen Charlotte Islands will receive subsidies for air and sea transportation between the islands and the mainland.

It was announced that ocean transportation costs between Masset on the islands and Prince Rupert on the mainland will be returned to the level of last October. The passenger air fare between the two points will be subsidized to match the cost of a ticket on the Malibu Princess, a vessel which carries passengers from Prince Rupert to the Queen Charlottes.

Peter Jones, an aide to Fitness Minister Iona Campagnola, the MP for the area, said the cost of travelling across Hecate Strait with a car will revert to the $96 return cost that island residents paid before last Nov. 1 when the federal government ended a $4 million subsidy to Northland Navigation, which had operated a freighter-passenger service.

When the northland service was suspended, island residents had to pay between $100 and $120 one way to have their car moved by barge.

Passengers paying the $28 one-way air fare from Masset to Prince Rupert will receive a rebate of $8.50 to match the Malibu Princess cost of $19.50 a ticket, Jones said.

He also said details of paying the rebates still are to be worked out.

Mrs. Campagnola is pressing for the appointment of someone to make a concentrated study of the needs of all B.C. coastal communities, Jones said.

GOV'T SETS BCR PROBE

Labor Minister Allan Williams has appointed a three-member commission to explore the troubled labor-management relations picture within the B.C. Railway.

Commissioners Dr. Kenneth Strand, former president of Simon Fraser University, labor relations consultant Clive McKee and Albert Hillings, former executive of CP Rail, will probably be on the job four months, Williams said.

They will make recommendations to the minister on how the dispute-plagued B.C. Rail can be improved.

SNOW DRIFTS BURY ONT. ROADS

Canadian Press

Winds up to 70 km.p.h. Thursday pushed four to eight cm. of new snow into deep drifts along highways in southwestern Ontario, the ministry of transportation and communications reported.

School officials in the counties of Elgin, Middlesex and Lambton said rural school children were sent home early because of deteriorating road conditions.

Near Stratford, highways were reduced to a single lane because of severe drifting. Highway 8 between Clinton and Goderich was closed after blowing snow reduced visibility to zero.

Highway 21 from Kingsbridge to Amberley was completely blocked by huge drifts. Highway 51 to Rondeau Provincial Park and Highway 59 to Long Point also remained closed.

In the hard-hit Niagara Region, massive snow-removal operations continued.

Snowpack Record Low

Snowpack readings at Vancouver Island mountain recording stations are the lowest they have been in 20 years.

An official of the provincial water resources branch said today Vancouver Island and mainland snow cover is "extremely low — as far as we can see, it's an all-time record."

At Green Mountain near Nanaimo, the snow reading converts to 51 mm of water compared with an average 1,033 mm, and the previous low in the past 11 years of 719 mm in 1976.

The mid-island region has "an extremely light snowpack," said the official.

It will affect spring runoff unless there are heavy rains to fill lakes and reservoirs in the upper levels for the balance of winter.

At the Labor Day Lake recording point, there is no snow where normally an average reading of 246 mm is expected.

Forbidden Plateau has 97 mm, compared to the previous minimum of 599 mm in 1968 and an average of 1,056 mm.

No measurements are taken in the Sooke Hills due to unreliability of readings frequently influenced by rain after a snowfall. But the level of Sooke Lake reservoir this week is 4½ feet below normal.

Other mountain ranges where readings are taken by the resources branch include the lower Fraser, Thompson, Columbia, Kootenay, Okanagan, Similkameen, Peace and south coastal areas, all with exceptionally light snowpack.

Environment Minister Jim Nielsen cautions restraint in the use of reservoir water and wells affected by a low water table.

Abby's Tormentor Gets Life

COQUITLAM (CP) — A 43-year-old man described as a sexual deviate stood expressionless in provincial court Thursday as he was sentenced to life imprisonment for the kidnapping of his neighbor's 13-year-old daughter.

Donald Hay of Port Moody, was sentenced to a concurrent eight-year term on a charge of having sexual intercourse with a girl under 14.

Judge J. R. Groberman called Hay a sexual deviate who represented a serious danger to the public.

He recommended that Hay be transferred to the regional psychiatric centre at Matsqui in the Fraser Valley, east of Vancouver.

Judge Groberman made no recommendation for parole, but Hay's lawyer said the man will be eligible in 10 years.

Surrounded by eight RCMP officers and three deputy sheriffs, Hay sat, showing no emotion, while Judge Groberman detailed the background of the case and gave a psychiatric evaluation of the man.

Gov't to Probe Surrey Track Approval

Municipal Affairs Minister Hugh Curtis said Thursday he has launched a departmental investigation into Surrey council's approval of a controversial racetrack on farmland.

An inspector of municipalities will check into the circumstances of Surrey's reversal of an earlier decision opposing Capt. Harry Terry's proposed quarterhorse track at Meadow Creek.

His announcement came after Conservative leader Scott Wallace suggested in the legislature Wednesday that some sort of plea-bargaining in relation to municipal bylaw charges might have led to Surrey council's sudden reversal of its previous opposition to the racetrack.

Surrey alderman Fred Beale admitted Thursday that a closed meeting with racetrack president Harry Terry led to Terry agreeing to plead guilty to the bylaw infractions, and led also to the council's change of heart, but denied that any plea-bargaining or other improprieties had taken place.

"All that happened was that we laid our cards on the table and he (Terry) made the decision to plead guilty," said Beale. "It was his decision and not up to council."

According to published reports of the council meeting last May, council reversed itself minutes after Terry announced his decision and agreed to support a 1976 racing meet at Meadow Creek.

The council's actions, along with those of the land commission, have recently come under fire because the commission reversed itself last week and agreed to exclude the racetrack land from the Agricultural Land Reserve so a permanent racetrack can be built on the site. One of the reasons given for the commission's reversal was that the local authority now approved the application.

Terry credits the new commission's tour of the site as a key factor in gaining the go-ahead.

"The new land commission came out and had a look at the place. The old land commission never did," said Terry in an interview Thursday.

Four cabinet ministers toured the site last spring. They were Environment Minister Jim Nielsen, Provincial Secretary Grace McCarthy, Health Minister Bob McClelland, and Human Resources Minister Bill Vander Zalm.

Terry said he showed Nielsen around personally, in the presence of land commission chairman Gary Runka, who always has opposed the project.

Two members of the land commission said Thursday in Vancouver that they were right in approving the racetrack even though part of the project was started without a building permit.

Allan Claridge and Ted Cornwall said the main rea-

See GOV'T Page 2

Wreck of Zephyr Now Historical Site

By **HUMPHRY DAVY**
Times Staff

The wreck of the 19th century barque Zephyr, recently discovered off the coast of Mayne Island, has been designated a historical site by Recreation and Conservation Minister Sam Bawlf.

The minister plans to go with a group of scuba divers to the site on Saturday where the wreck will be examined to determine if it can be raised.

"If weather conditions are satisfactory, we will have a look at it," Bawlf said. "We need more information to determine if the wreck is worth raising but initial reports indicate it is worth it."

The Zephyr, a three-masted barque, ran aground off the coast of Mayne Island in February, 1872, with the loss of two lives.

The Underwater Archaelogical Society of B.C., with an unidentified diver from Mayne Island who first found the wreck, located in about 40 feet of water.

Bawlf said the wreck appears to be in good condition..

"Apparently she is partially heeled over," she said. "There is one mast still evident, lying on the sea bed. Her cargo is visible."

The Zephyr was loaded with sandstone columns from Newcastle Island, near Nanaimo, for the San Francisco mint.

Bawlf said some of the cargo spilled over and is visible near the wreck.

"Apparently the Zephyr struck the shore in a blinding snowstorm and then slid back and sank in a sort of a trough," he added.

Bawlf said if it is feasible to raise the wreck it will be brought to Victoria and restored.

"It would tie in with the exhibits of the Maritime Museum of B.C.," he said.

He said the Zephyr has been designated an historical site to prevent the wreck from being stripped by souvenir hunters.

Don Abbott, curator of archaeology at the provincial museum, said the discovery is unique because the wreck has not be touched or stripped since it sank.

"All other wrecks which have been found have been stripped," he said. "The site has not been disclosed to prevent this from happening."

The two men who lost their lives when the ship foundered were the master of the barque, Capt. E. D. Hipson, and an unidentified seaman.

The captain was last seen going aft to look for the man.

Remaining crew members managed to abandon the ship with their personal belongings.

THE OUTCASTS

by Ben Wicks

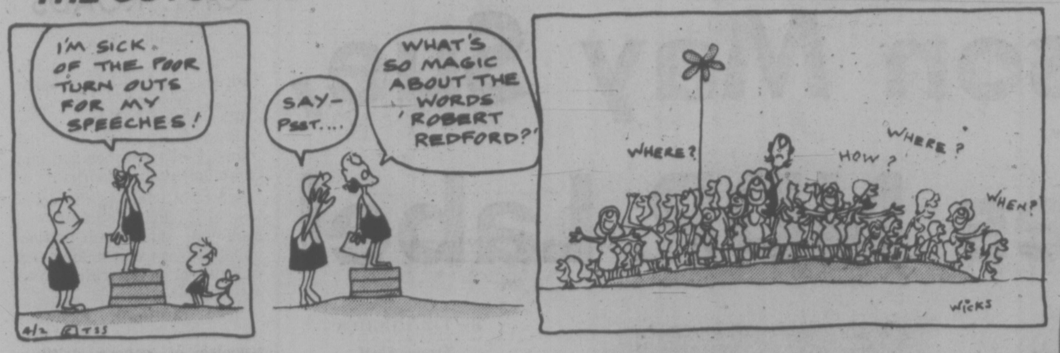
I'M SICK OF THE POOR TURN OUTS FOR MY SPEECHES!
SAY- PSST....
WHAT'S SO MAGIC ABOUT THE WORDS 'ROBERT REDFORD?'
WHERE?
HOW?
WHERE?
WHEN?
WICKS
4/2 © TSS

Island Saw Co.
617 Chatham Street 385-5500
7-6

MPs SAY GOV'T RULES ABUSE CIVIL RIGHTS

OTTAWA (CP) — A parliamentary investigating comittee accused the government Thursday of using its sweeping decision-making power to trample citizens' basic civil rights.

The 19-member joint Commons-Senate regulations committee said the government has gone too far in using cabinet and ministerial regulations to make important decisions without parliamentary approval.

The committee's first major report, tabled in the Commons and Senate, listed government rules and regulations that, it said, deny natural justice.

Such govern agricultural marketing agencies, fisheries, harbors, taxation, lotteries, immigration, civil service hiring and even the sale of firecrackers and chemistry sets.

A two-year investigation found regulations passed in secret and never properly explained to those who are affected, special exemptions from regulations for particular individuals, the use of secret rules and guides on important matters such as immigration, and wording that is so jumbled and vague that some rules are impossible to obey.

Only one member of the all-party committee objected to the 111-page report. Liberal MP Ralph Goodale (Assiniboia), parliamentary secretary to Government House Leader Allan MacEachen, said the report places too much emphasis on a relatively small number of problems and was written in language "that borders on the sarcastic."

ROSS GETS LIFE

John David Ross, 34, was found guilty of murder by a jury in Nanaimo late Thursday and sentenced to life with a minimum of 10 years in prison.

The jury of nine men and three women came to a verdict after five hours of deliberations.

Ross was charged in the Nov. 1, 1975 fatal shooting of Malcolm Preston Cunningham, 23, of Victoria, at Colwood.

A mistrial was declared by a B.C. Supreme Court judge in Victoria in December, and the case was re-heard by a new judge and jury in Nanaimo. The trial started Jan. 10.

A crown witness testified that Cunningham was shot by Ross as part of a $2,500 death contract, because Cunningham had been a police informer in the drug trade.

Other witnesses testified to having seen Ross shoot Cunningham with a .30-calibre rifle.

Ross, formerly of Victoria, was arrested in January last year in Winnipeg, using an assumed name backed up by false identification "with bandages over his tattoes."

Gov't to Probe Track Approval

Continued from Page 1

son for approving the racetrack was that substantial facilities exist on the 76-acre property.

The land is owned by Meadow Creek Farms which wants to build a 2,400-seat grandstand, a 600-vehicle parking lot, more stables, a concession stand and betting wickets for quarter horse and Appaloosa horse races.

Permission to go ahead with the plans had twice been rejected by the former New Democratic Party-appointed land commission before the commission decided in favor of the application.

Terry has said he is a friend of former premier W. A. C. Bennett.

Cornwall said the opinions of the agriculture ministry and the environment and land use secretariats which had both recommended against the racetrack, were outweighed by the amount of construction on the 76-acre site.

He also said "it was not the responsibility of the land commission" to reject the racetrack on the grounds that some of the facility had been built illegally because a building permit was not issued by the building department in Surrey.

The third member of the land commission who approved of the track, Raymond Kerr, is holidaying in Texas and could not be reached for his opinion.

However, Bruce Rutherford, secretary-treasurer of the Western Quarter Horse Association, said he is certain that Kerr's decision was not influenced by the fact that Kerr "is the starter at the Kamloops racetrack," or that his wife Pat raises Appaloosa horses.

Meanwhile Bill Brewer, president of the Farmland Defence League said that organization will hold a protest demonstration at the Meadow Creek Farm property on Saturday afternoon.

Spicer Urges More French

OTTAWA (CP) — Proposals designed to increase the use of French as a working language for Air Canada and Canadian National Railways employees were released today by Official Languages Commissioner Keith Spicer.

Mr. Spicer said in a statement French should be the working language for Air Canada in Quebec regional operations as English is in other regions. In addition, Montreal headquarters should be bilingual and both languages should be equally used in Ottawa and Moncton, N.B.

While Air Canada had made some progress, the general situation at the airline was "unacceptable to French-speaking employees."

Mr. Spicer complimented CNR on its efforts at language reform but said there was room for improvement.

The language of work issue has been particularly acute at Air Canada where French-speaking pilots and mechanics have taken the airline to court demanding wider use of French.

Air Canada is appealing a Quebec Superior Court ruling ordering the airline to allow the use of French in aircraft cockpits. In the meantime, airline president Claude Taylor has told employees to implement the ruling.

Air Canada mechanics at Dorval airport in Montreal are demanding in a court action against the airline translation of technical manuals into French.

Mr. Spicer was in Montreal today to discuss the 176 recommendations—all but 30 of them for Air Canada—with Mr. Taylor and CNR president Robert Bandeen. The proposals were released publicly by the official languages commissioner's Ottawa office.

Flight Volume Not So Heavy

It turns out the Times was up in the air on a story earlier this week relating to the traffic volume at Victoria airport compared to other Canadian cities.

It was reported that there are an average of 14,000 takeoffs and landings a week here in Victoria when in fact the figure is for a month-long period.

the weather

A weakening weather disturbance gave increasing cloud and a few showers along the B.C. coast overnight, preventing the formation of fog over the Lower Mainland. A few showers will be present along the coast today. Cloud will persist in many southern valleys with large sunny breaks elsewhere in the Interior. More rain will reach the north coast on Saturday. Little change is expected elsewhere. The present temperature pattern will persist.

ENVIRONMENT CANADA WEATHER OFFICE
10 A.M. FORECASTS
Valid Until Midnight Saturday

Greater Victoria: Cloudy today and Saturday. A few showers ending this afternoon. Highs both days 8 to 10. Lows tonight 1 to 3.

North and West Vancouver Island: Today, cloudy with a few showers ending this afternoon. Saturday, cloudy with occasional rain and drizzle gradually spreading southward. Highs both days 8 to 11. Lows tonight 3 to 5.

Greater Vancouver, Lower Mainland, East Vancouver Island: Cloudy today and Saturday. A few showers ending this afternoon. Highs both days 7 to 9. Lows tonight zero to plus 3.

TEMPERATURES
Yesterday

	Max	Min	Prep
Victoria	5	2	—
Normal	8	3	—
One Year Ago			
Victoria	10	3	—
Across Canada			
Prince Rupert	15	6	—
Prince George	0	—12	—
Terrace	5	—1	—
Port Hardy	10	6	—
Tofino	12	6	2.0
Comox	6	3	1.2
Vancouver	8	2	0.4
Kamloops	1	—4	—
Cranbrook	—2	—5	—
Williams Lake	0	—6	—
Fort Nelson	—2	—19	—
Peace River	7	—11	—
Edmonton	5	—14	—
Jasper	4	—9	—
Banff	1	—11	—
Calgary	8	—9	—
Lethbridge	10	—8	—
Medicine Hat	4	—9	—
Saskatoon	3	—14	—
Swift Current	3	—10	—
Prince Albert	5	—12	—
Moose Jaw	3	—8	—
Regina	2	—10	—
Yorkton	—1	—18	1.1
Thompson	—23	—33	2.4
Brandon	—6	—21	3.0
Winnipeg	—9	—21	1.9
The Pas	—12	—26	4.1
Kenora	—12	—22	—
Thunder Bay	—7	—16	—
Toronto	—1	—9	—
Ottawa	—3	—10	5.1
Montreal	—4	—9	3.2
Quebec	—6	—10	4.8
Halifax	—1	—4	5.8
Charlottetwn	—3	—12	6.1
Fredericton	4	—11	10.4
St. John's	—5	—10	—
Whitehorse	1	—2	—
Yellowknife	—18	—30	0.8
Inuvik	—29	—30	—
United States			
Seattle	12	7	—
Spokane	—3	—4	—
Portland	7	2	—
San Francisco	14	7	—
Los Angeles	21	10	—
Honolulu	29	22	—
Las Vegas	18	2	—
Phoenix	23	7	—
Chicago	1	—2	—
New York	3	1	2.0
Miami	26	22	—

World Temperatures: Amsterdam 6, 2; Athens 15, 8; Bangkok 24, 23; Beirut 20, 12; Berlin 6, —3; Brussels 7, 2; Buenos Aires 29, 16; Copenhagen 1, —2; Curitiba 27, 22; Frankfurt 3, 1; Geneva 6, 4; Helsinki —1, —3; Hong Kong 14, 7; Honolulu 29, 19; Johannesburg 26, 17; Kiev —2, —8; Lisbon 15, 14; London 12, 5; Madrid 13, 7; Mexico City 24, 7; Moscow —2, —5; Paris 9, 3; Rio de Janeiro 38, 23; Rome 12, 2; Sao Paulo 24, 21; Seoul —3, —11; Singapore 28, 23; Stockholm —1, —4; Taipei 13, 10; Tehran 6, —2; Tel Aviv 21, 12; Tokyo 8, —1.

CITY'S WEATHER REORD

Sunshine February	3.2 hrs.
Last February	14.8 hrs.
Normal (30 years)	6.9 hrs.
Sunshine, 1977	97.4 hrs.
Last Year	83.3 hrs.
Normal (30 Years)	77.6 hrs.
Precipitation, Feb.	— mm
Last February	— mm
Normal (30 Years	9.2 mm
Precipitation, 1977	44.2 mm
Last Year	139.4 mm
Normal (30 Years)	117.1 mm

Sunrise, Sunset Saturday
(Pacific Standard Time)
Sunrise 7:37 · Sunset 5:19

TIDES AT VICTORIA
(Tides listed are Pacific Standard Time)

	Time H.M.	Ht. Ft.	Time H.M.	Ht. Ft.	Time H.M.	Ht. Ft.	Time H.M.	Ht. Ft.
4	05.30	8.2	09.00	7.4	13.50	8.7	21.15	2.3
5	05.05	8.3	09.40	6.9	14.45	8.3	21.55	2.7
6	05.05	8.5	10.30	6.2	15.40	7.9	22.30	3.3
7	05.20	8.8	11.15	5.5	16.40	7.3	23.05	4.0
8	05.55	9.0	12.25	4.9	17.55	6.8	23.45	4.9
9	06.25	9.2	13.25	4.2	19.15	6.4		

TIDES AT SOOKE

	Time H.M.	Ht. Ft.	Time H.M.	Ht. Ft.	Time H.M.	Ht. Ft.	Time H.M.	Ht. Ft.
4	03.10	8.1	07.30	7.1	13.00	9.9	20.50	2.7
5	03.30	8.2	08.40	6.6	13.50	9.6	21.20	3.0
6	04.00	8.4	09.35	6.1	14.35	9.1	21.50	3.4
7	04.25	8.6	10:30	5.6	15.35	8.4	22.25	4.0
8	04.50	8.8	11.35	5.0	16.45	7.7	23.00	4.6
9	05.20	9.0	12.45	4.5	18.05	7.0	23.20	5.3

TIDES AT FULFORD HARBOUR

	Time H.M.	Ht. Ft.	Time H.M.	Ht. Ft.	Time H.M.	Ht. Ft.	Time H.M.	Ht. Ft.
4	06.10	11.1	11.15	8.1	15.50	9.8	23.05	2.3
5	06.40	11.2	12.00	7.5	16.45	9.5	23.30	2.9
6	06.55	11.3	12.55	6.6	17.45	9.1		
7	00.10	3.7	07.25	11.4	13.35	5.8	19.05	8.7
8	00.55	4.7	07.45	11.4	14.15	4.9	20.30	8.5
9	01.30	5.8	08.10	11.4	15.15	4.2	21.55	8.4

S&H TOYOTA
REPEAT OFFER
SPECIAL FACTORY PURCHASE
ENABLES US TO OFFER YOU THIS VERY SPECIAL LOW PRICE!

BRAND NEW 1976
TOYOTA COROLLA
2-DOOR HARDTOP
(LIMITED NUMBER — ACT NOW!)
SPECIAL
$3442
YOU SAVE $446

Price includes radio, tinted glass, electric rear defroster, reclining bucket seats, full carpeting, body side mouldings, radial tires, underseal.

VICTORIA'S FIRST TOYOTA DEALER
S&H TOYOTA
Saunders & Hitchman Sales & Service Ltd.
2040 Cadboro Bay Rd. (Fort at Foul Bay Rd.) 592-2471
2-4

Kenitex
YOUR HOME
and never
paint again!™

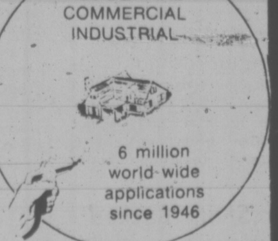

OTHER MAINTENANCE FREE INSTALLATIONS
ALUMINUM SUNDECK PATIO COVERS AND ENCLOSURES. ALUMINUM ROLL-UP AWNINGS. ALUMINUM REPLACEMENT WINDOWS. ALUMINUM 5" CONTINUOUS GUTTER. ALUMINUM SUNDECK PATIO RAILINGS.

PHONE 384-4148 FOR FREE ESTIMATE
GRANITE
Industries Ltd.
VICTORIA'S HOUSE OF ALUMINUM ™
516 WILLIAM STREET, VICTORIA
OPEN STAURDAYS 9 A.M. to 4 P.M.
10-12

COASTLINE TRAILER SAVINGS
COASTLINE TRAILER CENTRE'S
THURSDAY THROUGH SUNDAY
SPRING SALE!!
CONTINUES! . . .
We have 24 NEW RVs in stock all priced to sell NOW!

'77 PROWLERS

19 Ft.—$5695 YOU SAVE $568
20 Ft.—$5995 SAVE $813
21 Ft.—$5995 YOU SAVE $813
31 Ft.—$7995 YOU SAVE $1373

'77 TRAVELAIRE

17 Ft.—$4659 YOU SAVE $350
19 Ft.—$5585 YOU SAVE $450
23 Ft.—$7564 YOU SAVE $850
20 Ft.—$6686 YOU SAVE $503

'77 TRAV-L-MATE

14 Ft.—$3906 YOU SAVE $294
16 Ft.—$4304 YOU SAVE $323
20 Ft.—$6696 YOU SAVE $504
MINI HOME

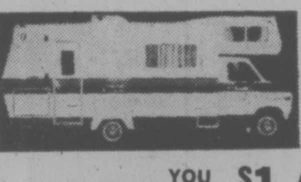

23 Ft.—$18,829 YOU SAVE $1,417

'76 JAMBOREE MINI HOMES

22 Ft.—JAMBOREE 1976
USED — 4600 miles — air conditioning — cruise control, eye-level oven, separate shower and toilet. Dodge Chassis. $14,000

PLUS 22 trade-ins in sizes 14' to 23'. Makes like Terry, Travelaire, Scamper, Holidaire, Prowler, Jamboree. ★ NO REASONABLE DEAL WILL BE REFUSED ★
PLUS BANK FINANCING AVAILABLE
PLUS 1976 STOCK AT CLEAROUT PRICES
PLUS ALL PARTS AND ACCESSORIES AT 10% OFF
PLUS EVERY NEW TRAILER OR MOTORHOME IS BACKED BY CUSTOMER SERVICE. SECOND TO NONE.

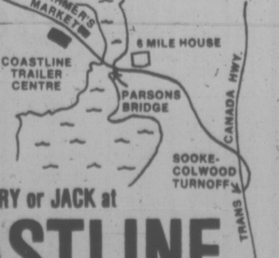

SEE KIRK, BARRY or JACK at
COASTLINE
TRAILER CENTRE
1621 Island Highway
opposite Colwood Farmers Market
478-0933
D13-719 2-4

COASTLINE TRAILER SAVINGS COASTLINE'S SPRING SALE SAVE NOW FOR SPRING AT COASTLINE TRAILER CENTRE COASTLINE

West Baffled by Mystery Soviet Radio Waves

By DEREK SIDENIUS
Times Staff

Mysterious powerful radio signals from the Soviet Union — picked up by monitors in Canada — may foreshadow a major technological breakthrough in the way electrical power is transmitted.

That's the view of some scientists, followers of the turn-of-the-century inventor Nikola Tesla, who are convinced the signals are part of a Soviet attempt to transmit electrical energy without the use of wires or transformers.

W.W. Scott of Ottawa, chief of the federal communications operations branch which has been monitoring the signals since last July, says the signals are "amazing and Baffling."

He says they have disrupted communications at various times throughout the world but after protests from Canada, Great Britain, the C.S. and Scandinavian countries, the experiments have been cut back.

The possibility the Soviets are developing a system of "wire-less" transmission of power, first proposed by Tesla between 1897 and 1905, has caused physicists to take a closer look at the Yugoslavia-born inventor's works.

Dr. George Beer of the University of Victoria physics department says the concept is tantalyzing.

Essentially it involves beaming energy in waves using the earth as conductor.

"We've known for many years electrical energy can be transmitted by electro-magnetic waves but most of the research has been with low levels of energy.

"The exciting thing now is there is talk about megawatts of power being shipped in this way."

He can see no reason why it isn't possible and suggests the implications would be tremendous for a country such as Canada whose main power sources are far removed from major urban centres.

Eamon Crowley, systems design manager for B.C. Hydro, says a Tesla system of transmitting energy is a feasible alternative for the future, but adds he is not aware of any research being done in Canada.

There are some inherent dangers, however, he suggests. If a plane flew through the beam it would probably disintegrate.

Crowley says there is nothing new about using earth as a conductor in transporting energy, as proposed by Tesla. B.C. Hydro is doing that now — the main direct current transmission line between the mainland and Vancouver Island. The sea is the conductor.

Andrew Michrowski, an Ottawa architect and member of the Planetary Association for Clean Energy, an international group trying to resurrect Tesla's work, says the implications of Tesla's invention, called a magnifying transmitter, are staggering.

He says it would make it possible to send electric power anywhere in the globe at the speed of light with up to a 15 per cent less loss than present systems and without a costly network of wires and transmitters.

The technique could also be an efficient means of tapping solar energy, of controlling the world's climate and of enabling plants to grow with less sunlight and water, he said. It could result in oranges or bananas being grown in northern B.C.

The technique has enormous potential for destruction if abused or misused, he says. It could cause earthquakes.

Tesla, who immigrated to the United States in 1884 and died in 1943 at age 87, is said to have had one of his machines working in northern Quebec and it was used for several years to power a laboratory 25 miles away.

Marcel Vogel, a senior scientist at International Business Machines Corp. in San Jose, Calif., says when Tesla was experimenting with pulsating electric fields he turned an oscillator to the frequency of the small building in which he was working.

The building started to shake. The vibrations were felt in nearby buildings, police were called, and by the time they arrived Tesla was smashing the device with a sledgehammer to stop the oscillations.

ATOM GUN IN WORKS?

WASHINGTON (UPI) — A quiet battle is under way in intelligence circles over whether Russia is perfecting a super "energy gun" able to destroy incoming U.S. Nuclear missiles at high altitude, according to Scripps-Howard News Service.

The gun would fire a beam of charged atomic particles at the speed of light — 186,000 miles per second, the news service said.

Although most U.S. scientists and intelligence analysts familiar with the concept feel it is not technically feasible in the near future, at least two senior members of the military intelligence community are convinced the Soviet Union is about to prove them wrong, Scripps-Howard said.

Scripps-Howard said there is no consensus about when or if either the United States or the Soviet Union could make such a system "operational."

New Constitution No Cure-All: PM

Times News Services

OTTAWA — Canadians, especially Quebecers, should not seek a new constitution as a panacea to the problems of Confederation, Prime Minister Trudeau said Thursday. A new constitution giving provinces greater powers will will not change the fact that there are only six million Quebecers in a population of about 23 million, Trudeau said at a news conference.

However, he reiterated that he is prepared to rewrite the constitution if the provinces wish.

Trudeau also again urged an early Quebec referendum on separation, but denied he has any intention of holding one himself if Premier Rene Levesque holds off too long.

"The referendum should take place as soon as possible to remove uncertainties," he said.

He added that Quebec should "opt in" to Confederation for once and for all, or "opt out" and see the consequences.

When reminded that Levesque had a high popularity rating, and that the Party Quebecois had increased its popularity in a recent public opinion poll, Trudeau said that should be all the more reason for Levesque to hold the referendum soon.

'I congratulate Levesque that he is still so popular three months after the election," Trudeau said. "If all is going well for the separatists . . . let's have the referendum soon . . . the popularity won't last."

The reality for Quebec was that it had six million French-speaking people in an ocean of over 200 million anglophones, he said, and its best source of protection was in the federal system, he said.

However, he said he was willing to "start from scratch" with constitutional reform if the provinces wanted it, but it was not something he relished.

"I am happy to live with the 1867 constitution," the prime minister said, "but I would also be happy to think of changing it."

He repeated that he was "flexible" about the whole matter, but seemed cooler about it than he was a week ago in Quebec City.

The people, except perhaps in Quebec, were "not much interested in the constitution," he said, and it should not be made a priority involving "squabbles" among politicians.

"If we start all over," Trudeau added, "I am not certain that we would get a federalism much different from the one we began with."

Prince George Convicts Riot

PRINCE GEORGE, (CP) — Disciplinary action against a prisoner working in the kitchen prompted a day of discontent Thursday which climaxed with a 2½-hour riot at the Prince George regional correctional centre.

The riot ended peacefully with 22 prisoners, each serving terms of up to two years less a day, being taken to the RCMP jail in the city.

Barry Rafuse, acting director of the provincial prison, said he anticipates charges will be laid against the rioters, all in their 20s.

No injuries were reported and there was no damage estimate available.

The trouble began Thursday morning when, as a disciplinary measure, a kitchen worker was removed from his job. Prison officials said other workers challenged the action and began a work stoppage.

All prisoners involved in the protest were confined in one area of the prison.

Rafuse declined to enter the area to negotiate with the dissidents, and later, when they learned that Rafuse would not agree to drop all disciplinary action against them, they ran amok.

Water pipes were broken and toilets smashed, covering the floor in about three inches of water. Prison spokesmen said everything that could be smashed in the area was broken, including lights.

RCMP were called in about an hour after the riot began and at 9:27 p.m. local time, Supt. Gordon Grieg and two dog handlers entered the area. The rioters declined to settle down. Minutes later a tactical squad of 25 to 30 RCMP officers in riot gear entered the area and herded the prisoners out peacefully.

Police said that within 15 minutes, all rioters had been taken to the city jail.

capital scene

Professor J. E. Kennedy, University of Saskatchewan, and the Royal Astronomical Society of Canada are sponsoring a display of historic books on astronomy until Saturday, Feb. 12, at the central branch of the Greater Victoria Public Library.

Two films, China Today and Double Spandrel Bridges, will be shown at the Chinese-Canadian Friendship Hall Saturday, Feb. 5, 8 p.m., and Sunday, Feb. 6, 2 p.m., at 535 Fisgard St.

Mt. Douglas and Arbutus Band Auxiliary will sponsor Band Casino Night Saturday, Feb. 5, 7:30-midnight, 3220 Cedar Hill Rd.

Communities United for Action Association constitutional conference Saturday, Feb. 5, 11 a.m., in the James Bay community project office in the mall, 435 Simcoe St. Phone 388-6291 for further information.

Thunderbird District Girl Guides Valentine tea and bake sale Saturday, Feb. 5, 2-4 p.m., 757 Pandora Ave.

Unity Chapter No. 84, Order of the Eastern Star Valentine tea Saturday, Feb. 5, 2-4 p.m., Goldstream Ave.

A Chippewa medicine man, Sun Bear and Richard Kastl, a Hopi spokesman, will speak at the Victoria Native Friendship Centre Sunday, Feb. 6, 7:30 p.m., 1298 Gladstone Ave.

Widows' Association business meeting and panel discussion on probating a will Sunday, Feb. 6, 2 p.m., 1611 Quadra St.

Gordon Head Garden Club Monday, Feb. 7, 8 p.m., 1806 San Juan Ave.

BE WISE!!!
SUPERB CHAR-BROILED SIRLOIN STEAKS
starting at ONLY 2.55
"Fast friendly service"
HOTEL DOUGLAS
1450 DOUGLAS ST.
A Full Facility Hotel
free parking for customers. adjacent to Centennial Square
1-22

Giant Pansies

GLORIOUS BLOOMS
for a riot of color in your spring garden!

ROGGLI HYBRIDS
Mixed colors, plant now for spring bloom. Their beauty is unsurpassed!
6 to a basket. . . . . 89¢

FORSYTHIA
Lynwood gold, bright yellow flowers. Well budded plants that will bloom in March. 5-ft. plants.
EACH 5.95

SEEDS
Come and see our terrific collection of Vegetable and Flower seeds. Complete range of accessories to start them indoors. You will enjoy this!

FRUIT TREES
Choose from top quality No. 1 stock. Apples, Pears, Peaches, Plums, Cherries. Plant now and give them a good start.
EACH 6.95

BEGONIA BULBS
Top quality choice bulbs, 8 colors to choose from. Pendular, Hybrids, Multifloras, Fimbriatas (carnation type).
95¢ each
10 for 8.50

IT'S TIME TO PLANT—
Rhododendrons, Shade Trees, Flowering Shrubs, Vines, Roses, Etc. We have them all!

LIME — Time to apply to your lawn and garden.
44 Lbs. 1.89

GLOXINIAS
5 Colors, extremely easy to grow. Beautiful house plant.
EACH 95¢ and 1.25

OPEN 7 DAYS A WEEK
9 A.M. TO 5:30 P.M. DAILY
Sunday 10-5:00
Cedar Hill
CHARGEX
NURSERY and GARDEN CENTER
AMPLE OFF-STREET PARKING
1551 CEDAR HILL CROSS ROAD
Half Block West of Shelbourne
"Where Your Nurseryman Is Your Best Friend"
2-4

100% INTEREST CHARGED

MONTREAL (CP) — Businessman Mitchell Bronfman paid nearly 100 per cent interest on a loan of almost $1.5 million he borrowed from alleged underworld financier William Obront, the Quebec inquiry into organized crime inquiry was told Thursday.

Charts deposited by inquiry accountant Jean-Claude Forest showed that between 1967 and 1974 Bronfman borrowed $1,417,250 on which he paid $1,037,031 in interest.

Another set of documents showed that between 1962 and 1974 Mr. Bronfman repaid Obront $2,473,316 in capital and interest and still owed him $200,000.

The balding, bespectacled 41-year-old Bronfman was represented throughout his testimony by lawyer Harvey Yarofsky, who rarely left his client's side and carefully examined each document.

On Wednesday, Bronfman, who is related to the branch of the Bronfman family that controls the Seagram's liquor empire, said he borrowed money from Obront because he had "just nowhere else to go."

He testified he had borrowed the money in 1962 on a personal basis to help in a new venture, an aviation company.

Bronfman, owner of Execaire Aviation Ltd., said Thursday that on several occasions he had personally piloted Obront, whom he had known for almost 20 years.

Chief inquiry counsel Ron Cohen selected cheques from among 1,199 seized by the commission, all made out by Mr. Bronfman to "cash" to repay Obront.

Few of the cheques bore Obront's endorsement and some were endorsed by the former meat magnate's chauffeur and secretary.

Others were endorsed in the names of Obront's companies or by alleged loan shark Solly Levine.

FREE FILL
Hauling Charges Only
O.K. Trucking Co. Ltd.
382-6136

HOME FURNISHINGS SALE

During Standard's Home Furnishing Sale, we lower prices on many of our basic best selling furniture items including famous name brands such as GIBBARD — KNECHTEL — HOUSE OF BRAEMORE — VILAS — KROEHLER — SKLAR — PEPPLER and many others.

YOU CAN BE SURE OF QUALITY FURNITURE FROM STANDARD DURING OUR FEBRUARY HOME FURNISHING SALE.

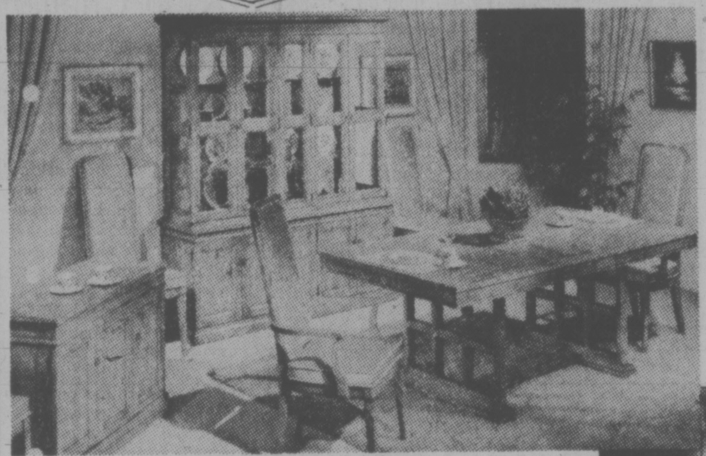

DINING ROOM SPECIAL FROM SKLAR/PEPPLER
★Outstanding new Oak finish benchmark oak.
★Gracious styling for the dining area.
Large 64" buffet base with matching glass door hutch top including lights for interior, trestle table 40x60 plus 2 — 18 inch leaves opening to 96". 4 fashion side chairs and 2 arm chairs. 9-piece suite now on sale 1999.00
SKLAR-PEPPLER IS A SPONSOR FOR OUR BRIDAL FAIR EVENT.

COUNTRY OAK BEDROOM SUITE
A bedroom suite with a new look — including hutch mirror, 9 drawer triple dresser, large 5 drawer chest and 54/60 panel headboard.
February Sale Price 539.00

BACK AGAIN
BEST SELLER SOFA AND CHAIR
Now available again — this suite with 100% nylon cover. Neutral tones. High back styling for comfort — full skirt base.
February Sale Price 599.00
Matching love seat
February Sale Price 299.00

THE INEXPENSIVE GUEST ROOM
SKLAR SOFA BED
★Double size mattres
★TV headrest
★Distinctive styling
★Arm bolsters
★Various hard wearing fabrics 499.00

★FREE DELIVERY
★TRADE IN YOUR OLD FURNITURE FOR CASH
★EASY CREDIT TERMS

CHARGEX master charge 737 YATES ST. Downtown 382-5111
STANDARD FURNITURE
2-4

Victoria Times

FRIDAY, FEBRUARY 4, 1977

GORDON BELL
Managing Editor

STUART UNDERHILL
Publisher

GEORGE OAKE
Editor

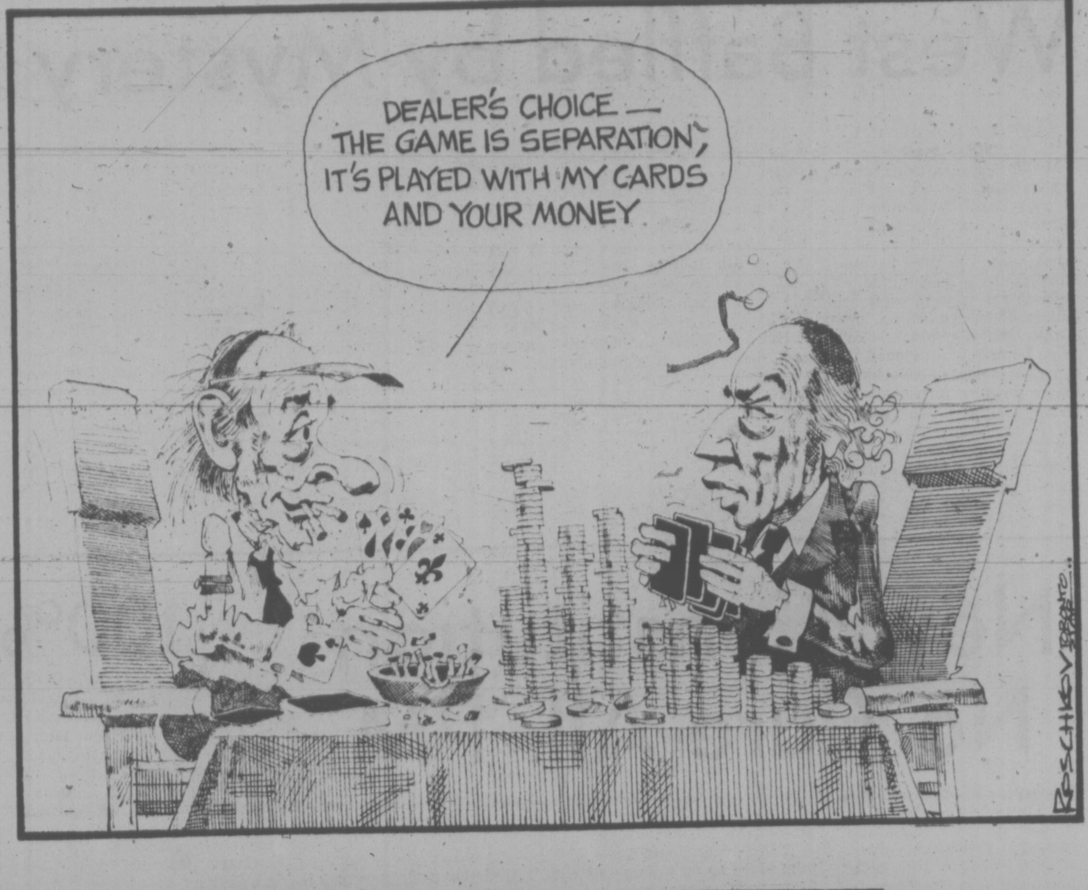
DEALER'S CHOICE — THE GAME IS SEPARATION; IT'S PLAYED WITH MY CARDS AND YOUR MONEY

The Memorial Race Track

British Columbia's agricultural land freeze is a sad joke now that the gutted land commission has approved a race track on a 76-acre Surrey farm. Twice in the past the land commission turned down Captain Harry Terry's application for a quarter horse track and betting facilities in the Hazelmere Valley on valid grounds, provided by the ministry of agriculture which conducted soil and environmental tests on the property. But of course the land commission has been tamed by the appointment of four new commissioners, and Social Credit supporter Terry will have his racetrack unless the Great Vancouver Regional District can stop this ridiculous development.

A number of murky ploys surround this queer reversal of long standing policy. Terry enlisted support for his application from Surrey Council by agreeing to plead guilty to two of six bylaw violations which cost him $750, for previously operating a racetrack without authority. What kind of mealymouthed plea bargaining is this? If Terry was charged with six bylaw violations by the municipality it is the duty of council to press its case and not make deals with the man based on support for his race track. Municipal Affairs Minister Hugh Curtis' promise of an investigation into circumstances surrounding Surrey's approval at a secret council meeting is the only bright light in this dim affair.

Then we must consider the accident-prone minister of the environment, Jim Nielsen. While he claims he made no recommendation to the commission the minister admits to visiting the property with owner Terry and land commission general manager Gary Runka. Isn't it interesting how Social Credit politicians turn up whenever applications for agricultural thaws are before the land commission? MLA Lyle Kahl, the Social Credit member for Esquimalt, admitted he talked to the land commission about two parcels of land in Sooke subsequently removed from the freeze. Kahl denied he put any pressure on the commission, he was just acting on behalf of his constituents.

As former agriculture minister David Stupich remarked, the new land commission has failed every major test that has come to public attention with the exception of a Chilliwack application to remove more than 1,700 acres from the land freeze. After seeing the performance of the land commission in recent months, one can only conclude that the Chilliwack application was again turned down because of intense public focus on the issue. In Surrey the government is wearing its real silks, as the trumpeter gets ready to herald a new race. Two years ago Premier Bill Bennett, then leader of the opposition, vowed to dismantle the land commission if he ever came to power. Following this latest slice in Surrey, Nielsen says the installation will be of benefit to the province's horse fanciers. And the Science Council of Canada says Canadians will not be able to meet their food requirements in the year 2000 unless our agriculture potential is improved.

Now there are calls by Opposition MLAs for an inquiry into the reversal. Senior staff members in the department of agriculture are apparently considering asking their minister to file an appeal on behalf of the government to overturn the decision. The Greater Vancouver Regional District is also considering an appeal. The royal jelly surrounding this administration of selfish drones is beginning to melt away. A shameless group of short term entrepreneurs stands exposed by these machinations. It would now appear that the headstone on some of the most imaginative legislation ever conceived in this province is going to be in the shape of a race track.

Raise the Fees

Contrary to the pained howls from students, higher fees are not going to hurt many. It's a rare student today who can't get grants and bursaries to cover at least half of his expenses at universities, and the liberal student loan program covers the rest at no interest until he or she leaves the groves of academe.

And even then, the interest rate is well below bank rates for similar loans to non-students. The required monthly payments on the loan are often ridiculously low.

We hear already the old argument that higher fees will deter the sons and daughters of the workingman from attending university and bettering themselves. That is false reasoning. Even if universities were free they would probably still be the bastions of the middle and upper classes that they are, as they were when one's parents had to be quite well off to attend university.

That may be a sad fact of life, but it seems that the fee structure is only a relatively insignificant factor in determining who will and will not enter university. Long before high school graduation, children are entered on the path that leads to higher education.

Whether there are books in their homes, whether their parents provide encouragement and stimulation, whether there is an active interest in their education at a much earlier age — these are more important than the size of the fees in the university selection process.

Raise the fees and thus tell students that what they are getting in four years at university is not cheap or expensive. Western society, regrettably perhaps, values things according to their price. Well, what university students gain is worth a lot more than a few thousand dollars. It won't hurt to drive home a lesson many of them have forgotten.

University students are concerned these days about an impending fee increase — 25 per cent, 40 per cent, perhaps even 50 per cent. The universities claim they are $10 million short in this year's provincial budget allocation.

Though the students are mighty upset about the prospects of any increase at all — an extra $100 or $200 fees would really cut into their beer money — they've actually enjoyed a comfortable ride for long enough.

The present fee scale ($428 for most undergraduates) has been in place for 11 years. Each year, student fees cover a shrinking percentage of the actual costs of running the higher education system in the province. Even doubling the fees would not bring in the students' share of the costs to a more realistic proportion of the bill.

BRUCE HUTCHISON

It's Time to Face Facts

In their sordid business the economists, capitalists, journalists and other ignorant members of society are compelled to read the fine print of official prophecies. Reading it, they must be more wildly confused than ever about the prospects of the Canadian economy, none so confused as the prophets.

The Economic Council of Canada takes an optimistic view, the independent Conference Board a gloomy view, each expert a different view. President Jimmy Carter takes a confident but chilly view as the White House thermostat is turned down and the richest nation on earth runs short of fuel.

Last year The Economist, grand panjandrum of the dismal science, took the view that a worldwide business boom was immediately ahead and now warns against a depression. The Club of Rome maintains its long-term view of catastrophe. So far, the government of Canada, with specialists and wild men squeaking and gibbering on its doorstep, has taken no understandable view at all.

Spoiled Brat

Listening to the clamor in high places, the ordinary citizen will prepare for an era of increasing affluence, buy a third automobile and plan next winter's holiday in Hawaii. Or else he will mercifully smother his infant children to save them from the wrath to come. In the economic sweepstakes he chooses his own ticket with all the odds against his chance of winning. But at least four shafts of reality begin to penetrate the fog.

The first is that Canada, with its unequalled endowment of natural resources, has sometimes acted like the spoiled brat and village idiot of the western world, proclaiming its resistance to foreign trespass, borrowing all the foreign money it can get to pay its bills, amassing the largest foreign debt and trade deficit among the industrial nations and, as foreigners may see it, planning to imitate the British example of systematic folly.

The second obvious fact is that no prominent Canadian politician has candidly admitted the first. An honorable exception should be made, perhaps, in the case of British Columbia Premier Bill Bennett, who tells this province that it simply cannot continue to raise its prices and sell its goods in a heartless world market which stubbornly refuses to owe Canada a living.

As a whole, the political community is afraid to mention the true facts and offend big business, big labor, big agriculture and all the other big pressure groups — afraid, that is to say, of the unorganized people's common sense. The proper indictment of our politicians is not that they are dishonest, because they are just as honest as the rest of us, and not that they lack intelligence, but that they cannot bring themselves to confess their mistakes and make a fresh start as every citizen must often do in his private life.

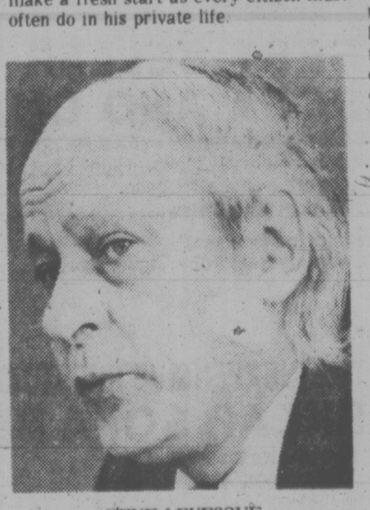

RENE LEVESQUE
. . . at his convenience

The third fact, which seems to deny the other two but actually does not, is that the average household is living better today than at any previous time by the accepted though highly questionable measurement of consumption. Even under economic controls average real wages or purchasing power in negotiated contracts have been rising to exceed price increases while the victims of inflation, who have no bargaining power, have suffered brutal injustice. But all our current prosperity stands on shaky ground. A nation, like a man, can live high by borrowing only so long as the lenders keep lending and right now they are taking a hard, dubious look at Canada.

The fourth fact, a fact of both economics and something much more important, is suddenly dawning, somewhat late, on our collective mind. It is, of course, that a small but ambitious minority, pursuing a non-economic will-o'-the-wisp intends to cut the nation into three impoverished splinters divided by a sovereign Quebec state between the maritimes and the other English-speaking provinces.

Until Premier Rene Levesque, at his own convenience, allows the French-Canadian people to make up their minds, this threat, or rather this fantasy, must hang like a storm cloud over our future. It must discourage Canadian investment and enterprise of all sorts and inhibit economic growth mainly in Quebec but throughout the nation.

Wake Up Soon

Still worse, the traumatic separatist shock hits us at the very time when as a people we were beginninning to discover our true selves and our national purposes, to receive the respect even the admiration, of the world.

If the shock awakens us to all the present facts, including the central fact of Quebec, if we accept and master them as we have mastered all the daunting facts of our past — if, in short, we are yet the people who built this improbable and splendid nation, then the shock will do us more good than the Levesques of Canada will do us harm. For surely the awakening has been delayed too long already.

As we enter a period of economic uncertainty and deeper soul searching likely to last for some years, a final fact should be remembered. It is that any man who promises an easy way out of our trouble and a perpetual rise in our wealth deserves no trust. Nor does any political party that tries to exploit Quebec's dilemma and the nation's approaching trial for partisan gain.

The only promise worthy of consideration is the promise to revive, at any cost of temporary inconvenience and mere logic, the old instinct, the original hunch, the adventuring impulse and family feeling that conceived our nation in the first place. Nothing less will preserve it.

letters

Bigotry

Finance minister Donald MacDonald is really scraping the English bucket looking for bigots. Imagine, bigots on the "hotlines, in letters to editors and even members of the media."

"Let's mount an attack" says he, "on this invisible hoard." Let's not tolerate this intolerance. Let's get Macarthyism working for us and root out the communists while we're at it. Root out the enemies of our bilingualim, only when you English learn that we are non-linguist will you cease to be bigots.

The truth of the matter might be that unity could be moulded around good central government leadership rather than partiality, to catch votes. Take for example enforcement of AIB regulations, Olympic financing, fraud, etc.

It seems to me there is even bigotry from out of New York nowadays. Vile CBC. In Quebec they call it "Levesqueism." — Fred Allan, Victoria.

Ruff Challenged

I am glad you added a question mark on a recent item in your paper concerning Miss Ruff and civil rights. Teachers Reinforce Inequality? Sensationalist nonsense. Miss Ruff is losing her credibility.

Instead of basing opinions on some obscure "studies" Miss Ruff should do her own research. She need only spend a few afternoons going through the various reading series now in use in B.C. schools to find out for herself what exactly their content is. I personally will pay Miss Ruff $10 for any story that shows native people unjustifiably dangerous, savage, untrustworthy and heathen.

She of course must agree to pay me $10 on any positive story she finds. I shall be looking forward to some rich returns. She will find our newer readers are pretty free from middle class white assumptions, even at the grade one level.

To blame deficiencies in human rights to school readers is almost as silly as blaming wayward youth on Dr. Spock. — Monica Oldham, 511 Victoria Avenue.

Mexican Java

Mexico is among the big four coffee producers. Canada has established freight routes which carry loads of peppers, tomatoes and beans from Mexico to Canada.

Why shouldn't Mexican coffee flow along the same supply arteries? Why shouldn't we promote our position as a good customer for Mexican produce? How about a sack of coffee beans with every truckload of other beans to Canada?

Millions of Canadian visitors to Mexico have enjoyed the coffee, which is grown only about 150 miles east of Mexico City. The centre for the coffee industry is Jalapa, capital of Vera Cruz state. Jalapa, about the size of Victoria, is also an important cultural centre.

It is suggested that one or more pilgrimages to Jalapa be organized forthwith. The pilgrims to include some news people, chamber of commerce types, restaurant and hotel association members, and others.

Objectives—to have Mexican coffee shipped to Canada on the established freight routes at prices agreeable to consumers. And to set up permanent relations for Mexican coffee in Canada. — Robert Ludwig, Burnaby, B.C.

Chaos At CRB

Strange people do strange things. My first adventure on a picket line was a new hilarious exercise and a comedy never to be forgotten, also my first indirect contact with the chairman of the Capital Regional Board.

We are most unfortunate in the outlying areas. Trying to communicate with the CRB is impossible.

Oak Bay Municipality, which has a council, can fight back. Everyone must commend and congratulate Ald. Shirley Dowell for her brave stand. On the council, she has logical, fair questions to ask the CRB. She wants some answers.

It was most intriguing for me to witness the chairman of the CRB confront the picket leader complaining that the CRB had never been contacted on the issue of the sewer outfall at the Esquimalt Lagoon (wildlife sanctuary area).

We, without a legal status, unlike Oak Bay Council, would be wasting our time writing and talking, trying to communicate with the CRB.

Apparently few people realize our first stand to protest the outfall was based on the Pollution Control Act. It is very strange that our 8,700-name petition presented to Pollution Control Board Chairman, Ben Marr (who has now been replaced), opposing the outfall as the final decision would be made by the PCB whether to grant the CRB the right to dump sewage into the lagoon or not.

Our point in picketing the CRB was to oppose the second application made to the PCB late December by the CRB. Is the CRB incommunicado with the PCB? Communicating must be missing somewhere? The following investigation and research may even add more chaos and confusion to communication.

We have told and read a lot about sewage pollution of our beaches, the Lagoon-Coberg peninsula area water, where water analysis has been much publicised for some three years.

For a logical answer to three separate studies reporting on sewage pollution of our waters and testing results, how about the following:

(1) The coliform count is the only concern;

(2) Requested by the CRB, the testing was for phosphorous, organic nitrogen and nitrates.

(3) Across Canada in every province the B.O.D. and S.S. are the prime concern in waters with sewage pollution.

My simple question is, what the hell is going on? Who can make any sense going in three directions? I can't — who can? Can you? — V. I. Josephson, 663 Lombard Drive.

Battle of Ypres

We would like to contact First World War veterans — Canadian, British, and German — who took part in the Second battle of Ypres in april, 1915. A book on this subject is being planned and we would like to obtain eyewitness accounts of the chlorine gas attack and the ensuing battle. Please contact R. James Steel, 9 Walker Avenue, St. Catharines, Ont., L2N 3L5; or James L. McWilliams, 1347 Queen Crescent, Moose Jaw, Sask., S6H 3G5.

BCR, MEL and NDP

Could I have you report these facts please?

First it was Garde Gardom who when sitting in opposition to W. A. C. Bennett demanded that there be a judicial enquiry into the B.C. Rail affair, and alleged that fraud and conspiracy charges may exist against the then former premier. Some people seem to forget this and think that the NDP were the first to do so.

Secondly, I would like to inform people that the NDP was doing something about this. They had investigated the manner in which the contracts were arrived at, and tabled reports in the house. Therefore the statement that the NDP did nothing is false.

A lawyer acting on behalf of B.C. Rail and the government was taking the case against MEL Paving to court. This lawyer and one other had advised B.C. Rail that the case could be won and MEL Paving could be defeated. If this had been done it is unlikely that the other companies also involved in the Dease Lake extension would be filing fraud and conspiracy charges against the B.C. government. So it was a costly mistake for this government to settle out of court and therefore admit to charges of fraud and conspiracy.

Mr. Gardon's investigation involves simply reading the transcripts from trials conducted while under the administration of the NDP that will not be a thorough and full inverstigation since the Social Credit government settled out of court, against the wishes of counsel.

A legitimate question here, is: "Why?" To save someone embarrassment? One thing I have heard every minister say is "that they are accountable." So let them answer the question, Why? — James Bates, 306-929 Esquimalt Road.

Quebec

I am a grade four student of Richmond school and we talked about the Quebec election. If Quebec separates there will be people who won't want to separate and will move into some parts of Canada. Part of our class is going on videotape and some of us are waiting to tell people what we think about the Quebec problem. — Robert Elliott, 1745 Taylor Street.

Climber Mourned

Tucked away on page 46 of the Jan. 19 Times, I found an article stating that a mountaineer Named Douglas Haston was killed in an avalanche.

Can our newspaper not locate sufficient space to offer a somewhat more detailed account of the life of this greatest man among mountaineers, a man who climbed the most difficult mountains on earth because he loved the peace they offered him? — Stewart Wozny (a disgusted climber), 1956 Ashgrove Street.

Only So Much

In the ongoing campaign for hospital facilities, perhaps the taxpayer would be interested in the dollar cost which affects him or her. There are 856 acute care hospitals in Canada. Of this total, 658 or 77 per cent have fewer than 200 beds, yet we have people in Victoria who claim that a committed hospital of 300 beds is too small and inadequate for their purposes.

For such a large hospital as this with specialty care equipment, the cost per bed is in the neighborhood of $105,000, which makes a cost to the taxpayer of $31.5 million, 40 per cent on your property tax and the balance on your general taxes. Add to this 200 more beds and you get to foot the bill for an additional $21 million.

The operation of hospitals is paid for by hospital insurance. The larger hospitals, which provide the extra and more sophisticated services, get a much larger daily rate per patient than the smaller, general community hospitals. Currently, the daily rate paid per patient in Victoria approximates $135, and for the smaller community hospitals about 30 per cent less. The larger the hospital the greater the cost of operation.

Our current problem is: if the proposed Helmcken hospital is boosted from 300 beds to 500 (or to put it is dollars, from $31.5 million to the neighbourhood of $50 million) what then happens to our large central Jubilee Hospital? Waiting for the past 10 years for the problems related to Victoria General to be resolved, Jubilee under present planning is to be developed in conjunction with its neighbour. Can we demand that another $50 million, or some lesser sum, be added to the public taxation in this area to bring Jubilee into the modern age?

Whether it would be best to build the second instalment of the Helmcken hospital now rather than later is a matter of opinion, but it has to be realized that the taxpayer has only so much money. There has to be a limit to spending to please the grandiose ideas of doctors. Perhaps they should even be asked to justify the statements made in their advertisements.

It is high time that doctors, supporters and adherents of Royal Jubilee Hospital ceased to meditate and contemplate their navels, and raised their voices and made their dreams, plans, and hopes for Jubilee known to the taxpayers so that some clear understanding can reached.

Last Friday at Delta, our nearest municipal neighbour on the mainland opened a 100-bed extended care unit. Mr. McClelland announced they would also get a small acute unit, something less than 50 beds.

Delta has a population close to that of Victoria. The audience was delighted. Over here, our doctors feel that a 300-bed hospital is small and inadequate.—J. B. Cumming, 1780 Land's End Road.

VICTORIA TIMES, established 1884 is published every afternoon except Sunday by the Times Publishers, Limited, 2621 Douglas Street, Victoria, B.C. V8W 2N4. Second class mail registration No. 0625. All undelivered copies and notices of change of address to be sent to the above address. The Canadian Press is exclusively entitled to reprint the local news published herein.

It's Time for the Russian Bogeyman Again

THE NATION
An Editorial

The Russians are coming. They are always coming at this time of year. It is not the wintry winds off the steppes that drive the Tartar hordes ever westward, it is budget time in Washington. The rise and fall of the Red Menace is a seasonal thing. It is at its most ominous when the weather is worst for military operations. It shrinks from its monstrous maximum under the gentle breezes of spring.

If ever a thing was cyclical, it is Soviet might, swelling and subsiding according to a schedule set by those who decide in Washington how much the United States should spend on arms and men each year. So the whole thing is out of the Russians' hands and in those of the intelligence analysts and military thinkers, so to speak, who salute the Stars and Stripes, not the hammer and sickle. And the cycle is controlled by the clockwork of the federal budgeting process.

The United States has been through, and survived, these winter scares before. Sometimes they have been based on a new Russian weapons system, discovered just in time. Sometimes a Russian invention in some part of the world has brought the shivers to official Washington. Always the superiority-parity-sufficiency equations are trotted out and from year to year the balance is seen to tilt, in this season, toward the great adversary.

What is remarkable about this year's exercise in strategic fright is the extent to which it is based on alleged Russian "intentions." In the trade, profession or business of military intelligence (and it is all of those things), intentions are famously the least reliable factor. It takes no expertise to see why that is so. Plain common sense tells us that we can have a fair idea of the capabilities of another power but that to divine its intentions exceeds the capacity of the human mind, even as extended by the computer. That was impossible even in the good old days when war's casualties were measured in mere millions as against the hundreds of millions that modern weaponry have brought within easy reach of annihilation.

Nevertheless, this year's CIA estimate of Soviet military capabilities and strategic objectives relies to an extraordinary degree on the "intelligence community's" guesses about Russian intentions. These characters would naturally deny that guesswork played any part in their deliberations. They would claim that sober analysis of objective reality brought them to their current "somber" conclusions about what the USSR will do to have its way in the world.

That was why the CIA's Director George Bush brought in a so-called "B-team" of professional pessimists to challenge the more sanguine "A-team" fellows of the regular intelligence establishment. By all the thoroughly leaked accounts of what happened in this dialectical game, the official pessimists managed to tip the consensus toward a much darker view than usual about Russia's real aims. MADness (mutual assured destruction) is out, passe, and we are told that Russia is hell-bent for strategic dominance.

Even without these grim estimates of the United States' comparative military strength, Congress would be beginning its annual round of hearings. But with this gloomy new impulsion, three Senate hearings are already scheduled and the House, which must actually raise the money to pay for all this, will not lag far behind. Our elected representatives will be told such horror stories as that, by 1980, Moscow will be able to drop an ICBM within sprint, as against quarter-mile, distance from our own missile silos, those storehouses of destruction.

One would think, or hope, that Congress by now would be aware of the seasonal nature of these Soviet scare stories and resist their manipulative effect. But our representatives are so set in their accustomed grooves that they regularly go through the response phase of this reactionary cycle, just as if there were something new in it every year.

Two members of the outgoing Ford cabinet were heard on this great topic of national security and they are on diametrically opposite sides of the question. Former Secretary of Defense Rumsfeld, as expected, looked into the closet where he kept our arsenal and found it nearly bare. He told The Washington Star (January 9) that the "steady modernization, strengthening the improvements (sic) and capability of the Soviet Union, coupled with a behavior pattern by the United States over some fifteen years of actually reducing our effort in real terms, would inject a fundamental insecurity into the world situation."

Secretary of State Kissinger, on the other hand, told the National Press Club that he did not believe that the Soviet Union "is achieving military supremacy over the United States." He made the key point when he added the observation that "the essence of the contemporary problem in the military field is that the term 'supremacy,' when casualties will be in the tens of millions, has practically no operational significance as long as we do what is necessary to maintain a balance." (Perhaps the hawks will say that Kissinger was corrupted by that Nobel Peace Prize for the 1972 Vietnam peace non-agreement.)

Balance is, of course, the essential idea. Even if it is called "balance of terror," what it means is that either side can inflict unacceptable damage on the other and therefore that there can simply be no nuclear "exchange" between the two superpowers. No amount of fiddling with destruction ratios, throw-weights or any other component of the balance that has existed for a generation can alter that basic fact. The military, by its very nature will go on inventing new and more awful devices. And its allies in "intelligence" will go on inventing rationales for more and more of these weapons even if they have to justify them with the foggy stuff of "intentions."

This is the nature of these beasts. All of us, and especially Congress, should know that by now. We will soon see whether Congress and the Carter administration have learned anything at all from the many years of this annual exercise in strategic blackmail.

Indian Population in Middle of Brazil Debate

By BRUCE HANDLER

RIO DE JANEIRO — Brazil is engaged in an intense debate over what to do with its diminishing and highly vulnerable Indian population.

Government officials in charge of Indian affairs have been feuding among themselves, and Catholic and Protestant clergymen as well as leading Brazilian Indian experts and scholars have joined in the fight. The main dispute is whether Brazilian Indians should be forced to adapt to modern civilization or whether the government should defend Indians against the "progress" that is pushing them off their tribal land and is threatening to destroy their native culture.

There has been a temporary truce, with everyone involved promising mutual co-operation to do what is best for the Indians. But no one doubts that the feud could start again at any time, and a general feeling remains that the Indians' future is far from secure.

Brazil, with a total population of 110 million, has 180,000 to 200,000 native Indians left. Of these, some 110,000 live in absolutely primitive tribal conditions in remote and largely uncharted regions such as the Amazon jungle and Mato Grosso

This is in dramatic contrast to the situation in 1500, the year Portuguese explorers discovered this South American country, when, according to historians, the native Brazilian Indian population probably was as high as 5 million.

The Indian controversy reached its most extreme point a month or so ago, when Interior Minister Mauricio Rangel Reis, the man ultimately in charge of Indian affairs here, declared that Indians should be pushed into modern Brazilian society as quickly as possible.

* * *

The minister ordered the suspension of grade-school-level instruction in native Indian dialects in reservation schools, on the ground that it was "a waste of time and money" for anyone in Brazil to be taught in a language other than Portuguese. Then he said he would kick religious missionaries off all Indian reservations in the country, branding them "dreamers" and calling their work with native tribes "backward and feudalistic."

Rangel Reis also accused missionaries of "siding with subversives," in a reference to priests and pastors who have defended Indians against big land developers who, while opening up the Brazilian interior with official government backing, have simply taken over traditional tribal areas.

The interior minister's position, which countered a long-standing Brazilian government policy of gradual assimilation of Indians, provoked equally radical responses.

The Rev. Antonio Iasi Jr., executive secretary of a joint organization of Catholic and Protestant missionaries in Brazil, called Rangel Reis "a Brazilian Idi Amin" and added that the government Indian agency, FUNAI, whose name comes from the Portuguese words for "National Indian Foundation," might just as well stand for "National Indian Funeral Parlor."

Apoena Meirelles, one of Brazil's most respected Indian scouts, whom FUNAI has sent out to make contract with the most remote and primitive of tribes, said: "If anyone is guilty of subversion, it's the government because of the social unrest that has resulted from government land-development policies."

A surprising participant in the debate was Vicente Cardinal Scherer, the archbishop of Porto Alegre, generally known for his conservative, pro-government stance.

But after Rangel Reis' statements on Indian policy, Cardinal Scherer declared: "The long and tortuous history of Indians in our country has been one of pain, tears and revolting injustice. God save us from the blind and destructive power that exists at the decision-making levels of this nation."

* * *

Following what apparently was sharp internal debate within the government itself — which officials tried to keep from the press — the interior minister suddenly toned down his position. Bilingual instruction in Indian schools will continue, he announced, and missionaries will be allowed to remain on reservations "as long as they operate under FUNAI guidelines."

According to insiders, Rangel Reis lost an internal power struggle with FUNAI boss Ismarth de Araujo Oliveira, technically the minister's subordinate, but possessed of added clout because he used to be an army general.

For the record, Oliveira, a champion of gradual and carefully planned integration of Indians into modern Brazil, declared that there is "no disharmony" between him and his boss — "contrary to what some newspapers say."

The fact is that some influential FUNAI officials who reputedly were pro-Rangel Reis were fired, while others who were known to be in the Oliveria camp, such as Meirelles, were assigned to positions of greater responsibility.

Finally, Rangel Reis personally sought out Cardinal Scherer for a long talk. "We straightened out a few misunderstandings," the interior minister said after the meeting. "The government and the church want the same things for Indians, and therefore we must establish a bridge of dialogue." There are unconfirmed reports that Rangel Reis was ordered to smooth things over with the cardinal.

But the apparent truce does not guarantee smooth sailing for those who work with Indians in Brazil. At about the same time Rangel Reis was making his retractions, FUNAI, under orders from Oliveira, disbanded a meeting of 140 native Indian chiefs and subchiefs in the Amazon jungle.

The chiefs represented 15,000 Indians from three tribes in the far-off northern federal territory of Roraima. Missionaries had arranged the meeting, but FUNAI said it could not be held because it "wasn't authorized."

Bishop Tomas Balduino, the president of the interfaith missionary group, called the ban a "brutal violation of Indians' right" and said FUNAI was trying to "shut Indians up." The bishop also contended that FUNAI officials in Roraima had openly sided with private landowners who were encroaching on Indian land there — to the point of supplying them with barbed wire for building fences.

* * *

Mario Juruna, a chief of the Xavante tribe in far western Brazil, commented: "It seems as though the government wants to keep Indians ignorant. Can it be that the government regards intelligent, politically aware Indians as dangerous?"

According to Apoena Meirelles, who has spent most of his life among Brazilian Indians since his father was one of this country's most renowned Indian scouts and pacifiers, FUNAI's gradual assimilation policy could work — but only if Indians' land rights are guaranteed. Otherwise, Meirelles warns, "The Indians will wind up as boias-frias, a Brazilian term for poverty-striken peasant farm workers meaning "cold-lunch eaters."

A more disheartening and pessimistic appraisal of the Indian situation in Brazil came from Orlando Villas-boas, who, after working in the backlands with Brazilian indians for more than 30 years is probably the world's most respected authority on native population here. He said: "If every Indian in Brazil were to disappear tomorrow, nothing would change. Many people probably would be surprised to hear that there were any Indians in the first place. Others, who see Indians as a barrier to progress, would be happy. Only the humanists of the world would ask why."

Washington Post

Assimilation or preservation?

Kitchen Madness

THE GLOBE AND MAIL

They say it would be too great a shock to the system to drive home five kilometres from the supermarket, at 40 kilometres an hour, in a temperature of 10 degrees Celsius, to walk 100 metres into the house and begin cooking by adding two tablespoons of garlic powder to a cup of Courvoisier. It's not the garlic and the Courvoisier: it's the tablespoons and the cup.

The Metric Commission is sticking its nose into recipes and cooking utensils.

They want us to begin adding so many millilitres to so many grams to make a delicious pudding to serve 5.69 people.

What, oh knights of the round number, is a metric pinch? Or a metric dash? Who assumes responsibility when Aunt Gertrude adds a 26 to her English trifle — ounces that is.

A federal cook in the kitchen. Stop it. Stop it now, before countless megadollars are thrown at a problem that refuses to become one.

The Common Touch

russell baker

People in the new administration were quick to take the hint when President Carter startled all humanity by walking from the Capitol to the White House after his inauguration. This is why the president was disappointed when he called a cabinet meeting and nobody showed up.

"Where is everybody?" he asked Hamilton Jordan.

"The state department says Secretary Vance decided to walk over from Foggy Bottom so he could get in touch with the people," Jordan explained. "That was three hours ago. They think he may have been mugged."

"What about Harold Brown?"

"Do we know a Harold Brown?"

"The secretary of defense," said the president.

"Oh, that Harold Brown," said Jordan. "He picked up maps at the Pentagon at dawn to plan his walk to the White House, but he doesn't seem to be a qualified map reader. An air force search team spotted him forty minutes ago walking down Route 1 toward Richmond. They're planning to drop emergency rations and a request from the Joint Chiefs of Staff that he change directions."

The president sighed. "You can take a secretary out of the limousine," he said, "but you can't take the limousine out of a secretary."

"If that means you can't trust these guys to find their way across the street without a chauffeur, you're right," said Jordan. "For instance, you got the secretary of the treasury right across the street here. He comes out of the treasury, tells his chauffeur, 'I think I'll walk to get in touch with the people,' and then tries to cross the street against the red light."

"Mike Blumenthal has been run down in traffic?" cried the president.

"No," said Jordan. "He's under arrest for jaywalking. He didn't know that in this town they arrest people for interfering with automobiles."

"Is it legal to ask the CIA to spring him?" asked the president.

"I can't find out," said Jordan. "I phoned Langley but nobody's in yet. They're all walking to work."

"Ask Zbig," said the president.

* * *

"Something caught in your throat?" asked Jordan.

"Zbig," said the president. "'Zbigniew Brzezinski, our foreign policy man."

"He's in the hospital," said Jordan. "He wanted to get in touch with the people by having breakfast at a drugstore counter this morning. They're pumping his stomach at Walter Reed. You want to hear about the secretary of transportation?"

"Is he under arrest or hospitalized?" asked the president.

"He wanted to come in by bus to get in touch with the people. He waited forty minutes for the bus. Three came by so packed they wouldn't stop for him. When one finally stopped, the driver told him he'd have to transfer twice for the White House. There was a pretty bad scene."

"Anybody hurt?" asked the president.

"Just the driver's feelings," said Jordan. "He's charging the secretary with desire to commit assault, with slander and defamation of character."

"Get on the attorney-general right away and see if we can help him," said the president.

"I'm afraid the attorney-general is in Baltimore," said Jordan. "He decided to drive in this morning to get in touch with the people, but what he didn't know was that in this whole town there is only one place you can make a left turn. He missed it. After that, there was nothing he could do but drive to Baltimore and turn around."

"Califano should have made it," said the president. "As a Washingtonian, he knows the city."

"Califano," murmured Jordan, checking his list of absentees. "Here he is. Secretary of H. E. W. Hey! I knew that name rang a bell."

"What's happened?" asked the president.

"The White House police arrested a guy named Califano. Acting suspicious, they said."

"What was suspicious about him?"

"He arrived at the White House gate without a limousine," said Jordan.

"Anything else?"

"Yeah. He claimed he had just been in touch with the people."

"Hamilton," said the president, "as my closest adviser, you must tell me what to do."

"Sure," said Jordan. "Cancel all meetings until the administration can get out of touch with the people again."

WINDSOR
THE PLYWOOD PEOPLE

FEBRUARY SPECIALS

PRE-HUNG DOORS
2'4"x6'8"x1⅜
2'6"x6'8"x1⅜
2'8"x6'8"x1⅜
21.95
Lock set not included

GSW
ALUMINUM GUTTER
39¢ Per Ft.
White or Brown

INSULATION
R-20 6", friction fit 50 sq. ft. 10.50
R-12 3½", friction fit 90 sq. ft. 10.99
R-7 2½", paper back 100 sq. ft. 7.95

4x8x¾
D SANDED
FIR PLYWOOD
11.95 Each

Prefinished
PANEL
4x8x4mm
3.79 Ea.
Prefinished Mahogany

White or Red
BRICK PANELLING
Seconds
Imperial simulated brick panels look just like the real thing. We bought service grade because the flaws are so hard to spot and the savings so easy to see....
6.99 Each

COME TO WINDSOR FOR YOUR HARDWOOD PLYWOOD AND LUMBER NEEDS
Teak, Mahogany, Rosewood, Ash, Oak, Birch, Walnut, Elm, Pine, Cedar.

WINDSOR PLYWOOD
VICTORIA
3032 Jutland
386-8222
CENTRAL SAANICH
2120 Keating X Rd.
652-5632
OPEN SUNDAYS
CHARGEX
12-4
WINDSOR
THE PLYWOOD PEOPLE

USC Beats Its Target

Victoria Area Raises

$24,402 in Cash . . .

Total National Campaign

Best One in Thirty Years

The just-completed annual campaign of the Unitarian Service Committee of Canada produced a record $2,836,096, well over the target of $2.5 million.

Many people in the Capital district and beyond on Vancouver Island contributed to that success, giving a total of $24,402.65 in cash and $36,046.84 worth of good used clothing.

Dr. Lotta Hitschmanova, the heart and muscle behind the USC since she launched it 31 years ago, has assembled a detailed year-end review and forecast for the thousands of Canadians, from Victoria to St. Johns, who keep this practical aid flowing to destitute corners of the world.

Here in her own words are excerpts, so the local people who keep answering the Times-sponsored USC campaign, can see through her eyes where their gifts go, who they touch and what needs lie ahead:

If a fairy granted me one single wish this new year, I would ask her to help me keep the USC small, keep it simple, keep it personal, so as to continue serving the lowliest and the forgotten.

They ask for little indeed — for food, shelter, clothing; their children need education, health and a tiny place in the sun.

All the rest they will do themselves, provided we offer them the chance.

★ ★ ★

I continue to be convinced that our "personal touch" is our most precious ingredient and I protect it jealously. To maintain it is a "must" in my eyes . . .

And so, looking back on one of the most fulfilling USC years since 1945, I pledge anew that the USC can count on my complete determination to remain true to our basic principles and our way of doing things. Only in this manner shall we continue to merit the immense trust in which Canadians now hold our "Agency with a Heart".

I say an immensely grateful "thank-you" to our friends from coast to coast who made our 1976 fund-raising appeal the greatest ever financial success since 1945 — we raised $1,622,694 in friendship dollars and $1,314, 212 of gifts-in-kind.

★ ★ ★

Our work overseas keeps growing in Asia and Africa.

This year, 147 projects were either completely, or in part, funded by the USC, covering 12 countries.

Some of our programs have been going on for years, such as the sponsorship of destitute children in USC-sponsored institutions under our Foster Parent Scheme, begun as far back as 1945; feeding programs are still very urgently required in Bangladesh and Lesotho.

Since its very inception the USC has been blessed with an excellent board of directors.

To us, it is not big names that matter, but devotion to our common basic principles which have never changed. With much gratitude I want to thank each board member for the many hours given to the USC during the past 12 months and the willingness to make themselves available at sometimes very short notice, when a problem has arisen and needs to be solved at once.

This backing by a responsible group of friends, on whose judgment I can completely rely, is a great comfort to me and I appreciate it deeply.

Our USC projects advisory committee meets twice yearly, before and after my survey overseas. It deals with such basic questions as to where the largest amount of USC aid should go; it recommends new fields of service to the Board and phaseout dates in areas where our local partners no longer need our assistance.

My special gratitude belongs to our PAC Chairman, Mr. J. A. Todd, who has held this post with devotion and enthusiasm for many years.

★ ★ ★

Our USC staff now numbers 18, including myself.

The credit for having molded this USC team into a devoted, homogenous, effective group of workers belongs entirely to Raymond ven der Buhs, our director of administration.

Gone are the days when I worried abont the day-to-day work at headquarters, even while I was travelling in Europe or Asia; now the entire responsibility lies on the competent, loyal shoulders of our "Mr. V", as he is affectionately called by everyone at 56 Sparks St.

Volunteers — and there are a goodly number working alongside our staff day after day, and particularly during campaign time — often tell me just how much they like coming, because the atmosphere in our office is so pleasant and co-operative. And so it should be, since our goal is immensely worthwhile — to help some of the most forgotten and suffering human beings on earth.

★ ★ ★

We never know from where donations will come next. A gentleman from Winfield, B.C., purchased an old oak table at an auction sale. He discovered some money in one of the legs and sent it to the USC.

And it now happens more and more often that the USC is included in last wills. We received 29 bequests, amounting to $112,173, during 1976 and I am very sad that I cannot thank these generous friends personally for remembering our work.

The latest friend we lost is Edmund Lord, of Victoria . . . From the hospital, desperately ill, he had sent us his last offering for our work, so very, very near to his heart . . . I keep wondering whether he received my last thank-you letter for his immense devotion and generosity.

★ ★ ★

My longest day was in Lethbridge—I rose at 2 a.m. and started to dictate, with 90 thank-you letters ahead of me.

I spoke six times that day in Lethbridge; travelled to Vancouver; attended a workshop with our branch volunteers and was interviewed on cable. When I finally retired, utterly exhausted, but with a warm feeling of fulfillment, my day had lasted 20 hours.

In our very simple, human way I tell the story of what I witnessed during my latest pilgrimage around the world. I talk of hunger as I experienced it myself during World War II in Europe.

I tell of crippling diseases that cannot be cured from lack of medical supplies and hospital facilities, the yearning of brilliant children who want to go to school, but must work from daybreak until long after sunset, to earn a few pennies for the most basic essentials.

The stories that accompany gifts of love would fill a best-selling book. They are vivid proof even to the most skeptical and cynical that an ever-growing number of Canadians do care what happens to their counterparts in the developing world; they select the USC as their channel to reach the most forgotten and the most suffering.

★ ★ ★

In Kelowna I met a most remarkable friend in British Columbia.

Isaac Dawe has been writing poetry since the passing of his warmly beloved wife two years ago; she used to be a true friend of the USC. To Dawe's immense joy, his first published volume has sold splendidly and we have been the recipient of a truly amazing amount of Friendship Dollars, all, of course, earmarked for our work with the little ones overseas.

Already a second volume of poems is ready and a third one is being planned — surely Mr. Dawe is blessed with a most unusual talent which suddenly surfaced due to loneliness and complete commitment to our work.

"What is your overhead?" is the question I welcome every day, whether it be at a public meeting, on the air or during a press interview.

The reason? We at USC headquarters are doing our utmost to keep our expenses to a minimum and this is not an easy task these days, since costs are rising on every front, — be it postage, the purchase price of film, paper, printing, travel, rent — and inevitably — salaries as well.

Fortunately we have been able to hold our overhead at 11.5% of our total income during the past six months.

I love to mail our audited report to anyone who requests a copy, because I am told over and over again that our total administrative expenses are among the lowest — if not the lowest — in Canada.

★ ★ ★

Between 1952 and the end of 1976, the USC has shipped 4,662,509 lbs. of "Canadian Warmth" to Korea alone. These huge mountains of clothing consisted mainly of warm, practical garments for infants, children and adults; included also, of course, were complete layettes, blankets, afghans and other basics.

This magnificent record of immensely needed relief supplies, with an estimated value of $8,838,106, could have never been sent without the all-out assistance from our golden volunteers in branches, workgroups and collection centres from coast to coast.

My immense admiration and gratitude goes out to each one, as a new year is dawning on our horizon. Some of our volunteers have been helping us for more than 30 years.

★ ★ ★

The USC has begun to negotiate with the Korean Government for its phaseout from Korea, December 31, 1978. It is my fervent wish that we will be as successful as in India.

★ ★ ★

My assignment in Vietnam last May was one of the most difficult I ever faced during the last 30 years, but I can humbly say that I did succeed to establish a good first-year's program, requiring the largest budget ever approved for a first-year program in any country the USC has served.

It amounts to altogether $810,000 in funds and gifts-in-kind.

Since problems of health are among the most pressing in Vietnam, our USC contribution is earmarked mainly for drugs, medical equipment, pyjamas for hospital patients, but also for shipping expenses of ten carloads of skim milk powder and 100,000 lbs. of excellent clothing, blankets and other essentials.

Since 1945 in liberated Europe and later in some of the most underdeveloped areas of Asia and Africa, I have seen immense suffering, but the silent, heroic acceptance of a gruesome war, faced by the Vietnamese for 30 long years, is difficult to convey in words.

These people have my deep admiration and my promise that I shall help them to the utmost.

Vietnam children helped in the USC Children of Asia Fund

Dr. Lotta Hitschmanova keeps USC's practical aid flowing to those in need

Indians Oppose Hard Liquor In B.C. Pubs

Saanich Peninsula Indians Wednesday backed a Victoria Drug and Alcohol Rehabilitation Society protest against a proposal to allow the sale of hard liquor in beer parlors.

Samuel Sam, counsellor for an Indian sponsored rehabilitation program, said if the government approves the move it will compound the "serious alcohol problem of Indians and non-Indians."

"If the government does this, it is asking for trouble," he said.

The provincial government passed enabling legislation for the sale of hard liquor in beer parlors in 1976 but withheld approval pending a study by the Liquor Administration Branch.

An LAB report on the proposal is expected to be forwarded to the cabinet this month.

The legislature is supported by the B.C. Hotels Association which has submittted a petition signed by more than 32,500 British Columbians calling for the sale of liquor in beer parlors.

Sam said the government should establish treatment centres and detoxication centres.

"We lag behind other provinces in this respect," he said.

Over the past 10 years, he said, the number of Indians killed in accidents where alcohol has been a contributing factor has been steadily increasing.

"This is of serious concern to us," he said. "I have also been told alcoholism among non-Indians is on the increase.

"I feel quite sure that many of those people who signed the B.C. Hotels Association petition are not aware of the implications of selling hard liquor in parlors," he added.

Sam said one reason for increase in use of alcohol among the native people is the movement of Indians from reserves to cities.

"They are lonely and want to meet people of their kind, and so meet in beer parlors."

He said an Alcoholics Anonymous group for Indians living in Greater Victoria has been in operation since October.

Earlier this week, the Victoria Drug and Alcohol Rehabilitation Society, a private organization, said the sale of hard liquor in beer parlors would be a retrograde step.

TOZZI
. . . rare event

Met Star At Royal On Weekend

It's a rare event today for a reigning Metropolitan Opera and international star to come to Victoria as a concert artist or symphony guest soloist.

The event occurs Sunday and Monday at the Royal Theatre when bass-baritone Giorgio Tozzi appears with Laszlo Gati and Victoria Symphony in a full program of operatic music.

The Chicago-born singer whose great art has bridged the Italian as well as German and Russian styles, has sung at La Scala with Tebaldi, Corelli and Sutherland and been a dominant figure in the heroic roles of Boris Godounov, Hans Sachs (Die Meistersinger) and Philip of Spain (Don Carlo).

With the Symphony he will sing five arias concluding with the virtuoso bass aria from Rossini's Barber of Seville, La Calunnia. This piece parallels in appeal and vitality the well-known tenor Figaro aria from the same opera.

Two well-loved Mozart arias, Non pui andrai from The Marriage of Figaro and Madamina from Don Giovanni, and two Verdi arias, O tu palermo from I' Vespri Siciliani and Ella giammai m'amo from Don Carlos, are his other four choices.

Some of Wagner's most beautiful and mood-inspiring music will be conducted by Maestro Gati: From Gotterdammerung, Siegried's Forest Murmurs and the Rhine Journey; from Tannhauser, the Venusbuerg music and bacchanale, and the overture to Rienzi comprise the first half of the program.

The Hungarian March from Berlioz' Damnation of Faust will intersperse the arias.

Foreign Students Pay More

EDMONTON (CP) — Yearly tuition fees for foreign students attending Alberta's three universities will increase by $300 this fall, Brian Mason, executive-secretary of the Federation of Alberta Students (FAS), said Thursday.

Advanced Education Minister Bert Hohol was to have made an announcement Wednesday, but deferred his action until next week after learning of a University of Alberta board of governors meeting today at which the issue will be discussed.

Mason said he learned Thursday of the proposed new arrangement, under which foreign undergraduate students attending the University of Alberta for the first time will pay $800 a year, a 60-per-cent increase.

Canadian and landed immigrant students would continue at the current tuition rate of $500 for the academic year.

Foreign students entering graduate programs will also pay an extra $300, while those attending a technical institute, community college or agricultural college for the first time are expected to pay an additional $150.

Foreign students currently enrolled at Alberta educational institutions will continue to pay a non-differential fee until the end of their program.

Under the Universities Act, boards of governors are given the power to set fees, subject to approval from the minister.

Dr. Hohol earlier asked the universities to suggest figures for a two-tier system and indicated he would take some form of unilateral action if they did not.

OLD SNAKE STUDIED

JERUSALEM (Reuter) — A fossilized snake believed to be about 100 million years old is being studied by Israeli scientists after being found near here. Details were not being released until the examination ended.

COLONY
BEEF
KEBOB
$4.95
COACH LIGHT ROOM
1-31

ELK LAKE GARDEN CENTRE
Elk Lake
GARDEN CENTRE
5450 Pat Bay Highway
Phone 658-8812
OPEN 7 DAYS A WEEK from 9-5
SPECIAL!
on Deciduous Shrubs while they last:
Forsythia
Spirea
Blue Beard
Hydrangea
Potentilla
Bush Dogwood
and many others!
1.99 each
FRUIT TREES A large selection of best-known varieties
ROSES! ROSES! ROSES
100 varieties to choose from!
priced from 2.25
2-4

MID-BAND
CHANNELS
BUILT IN

OPTAVISION, by PHILIPS . . . it's Magic!
Now at an introductory special price
OTHER OPTAVISION MODELS
20" from 769.95
20" Remote 829.95
26" Remote from 929.95
• Push button control channel selector.
• They are fully automatic. No adjusting required.
• All sets use the PHILIPS Modular 4 Chassis.
Sugg. List 1099.95
OUR SPECIAL PRICE 929.95
Same cabinet but remote 999.95
Full 3 year warranty on all parts and labour
ATLAS
Sales Backed by Service
Stereo & TV
763 Fort St. 385-2712
• CHARGEX • BANK TERMS • MASTERCHARGE • 90-DAY NO INTEREST CHARGE ACCOUNTS
Open Mon. 'til Sat. from 9-5:30 p.m.
COLOR TRADES ACCEPTED
Our aim at Atlas is all the 9 years we have been in business is to back up everything we sell with the best of service. We work with technicians only, so we KNOW what we sell.
2-4

Breathing More Difficult For Graih Workers—Study

the prairies

SASKATOON (CP) — Some long-term employees in grain elevators suffer a decrease in lung function, a survey of 1,060 elevator agents in Saskatchewan has found.

Dr. Jim Desman, director of the pulmonary research laboratory at the University of Saskatchewan, said Thursday the finding is general and the exact nature of what has happened with the agents' lungs had not been determined.

All that can be stated with certainty is that some agents with more than 10 years of service in elevators appear not to be able to breathe as well as people of the same age group in other occupations, Dr. Desman said.

Asked if the decrease in lung function could definitely be linked to grain dust, Dr. Desman said, "it looks very much like it is, but further studies are in order."

Taxes for City?

WINNIPEG (CP) — Manitoba Finance Minister Saul Miller said Thursday arrangements could be made within four months to enable the city of Winnipeg to impose a number of taxes on its own behalf.

The minister said he knew little of the city's plan to raise additional revenue but said it could be in effect by late May if it is acceptable to the province.

City council voted Wednesday to ask the province to impose a number of taxes that would add an extra $5 million a year to the city's income.

The city wants a special 10-per-cent sales tax imposed on liquor and wines sold through liquor commission outlets, five per cent on domestic beer and a one-per-cent tax on parimutuel betting at Assiniboia Downs.

Housing Planned

Winnipeg (CP) — The Manitoba Housing and Renewal Corp. Thursday announced plans to borrow more than $13 million to finance 11 low-income housing projects, mostly in Winnipeg. The corporation plans call for development and land servicing with smaller projects slated for Gilbert Plains, Souris, Biscarth, Grunthal and Brandon. SUBHEAD ROBBERIES DROP.

Robberies Drop

SASKATOON (CP) — The total number of robberies in Saskatchewan within RCMP jurisdiction fell by about 28 per cent in 1976 compared with 1975, RCMP Chief Supt. Tom Light said Thursday.

The total number of robberies fell to 49 in 1976 from 69 the previous year, but the number of armed robberies involving firearms rose to nine (included in the 49) from seven.

City Council Moves To Pick Up Fine Revenue

Parking offenders will provide the city of Victoria with a modest source of revenue which has been overlooked for several years, if city council approves a recommendation framed Thursday by its legal committee.

Section 125 of the Motor Vehicle Act allows a municipality to enact bylaw prohibitions against certain minor MVA offences — parking on a crosswalk or by a fire hydrant, for axample — and to collect fines.

Previously, the fines have ended up in provincial coffers but this revenue will go to the city if the proposed amendment to the streets and traffic regulation bylaw is adopted.

In a memorandum to the committee, city solicitor Jakob de Villiers admitted that the assistant solicitor had some misgivings as to the "propriety" of the action.

But de Villiers said he had no qualms in recommending the bylaw amendment.

RENE LEVESQUE: THE FIRE WITHIN

He's a lonely man, a symbol of politica. integrity who is driven by a dream of an independent Quebec. Last November he shocked the country with an election victory that could make that dream a reality. He's René Lévesque, Quebec's 31st premier, who may become its first *president*. In a specially commissioned article, the February issue of Reader's Digest profiles the man who wants to take Quebec out of Confederation. It's timely reading that answers questions Canadians have been asking since November 15th: Who is he? Where does he come from? Where is he going? And *why?* Don't miss RENE LEVESQUE. THE FIRE WITHIN, one of more than 34 articles and features in the February issue of Reader's Digest. At your newsstand today!

$$$ave $$$$$$$$$$
Money-saving bargains on plumbing, heating and electrical needs!
Pates Supply
Example:
4-foot fluorescent lamps . . . . 99¢ each
3396 DOUGLAS STREET / 388-6313

Find out how flexible an investment our RSP's are.
Speak to a specialist.
Montreal Trust
David Shaw, 1057 Fort Street, 386-2111

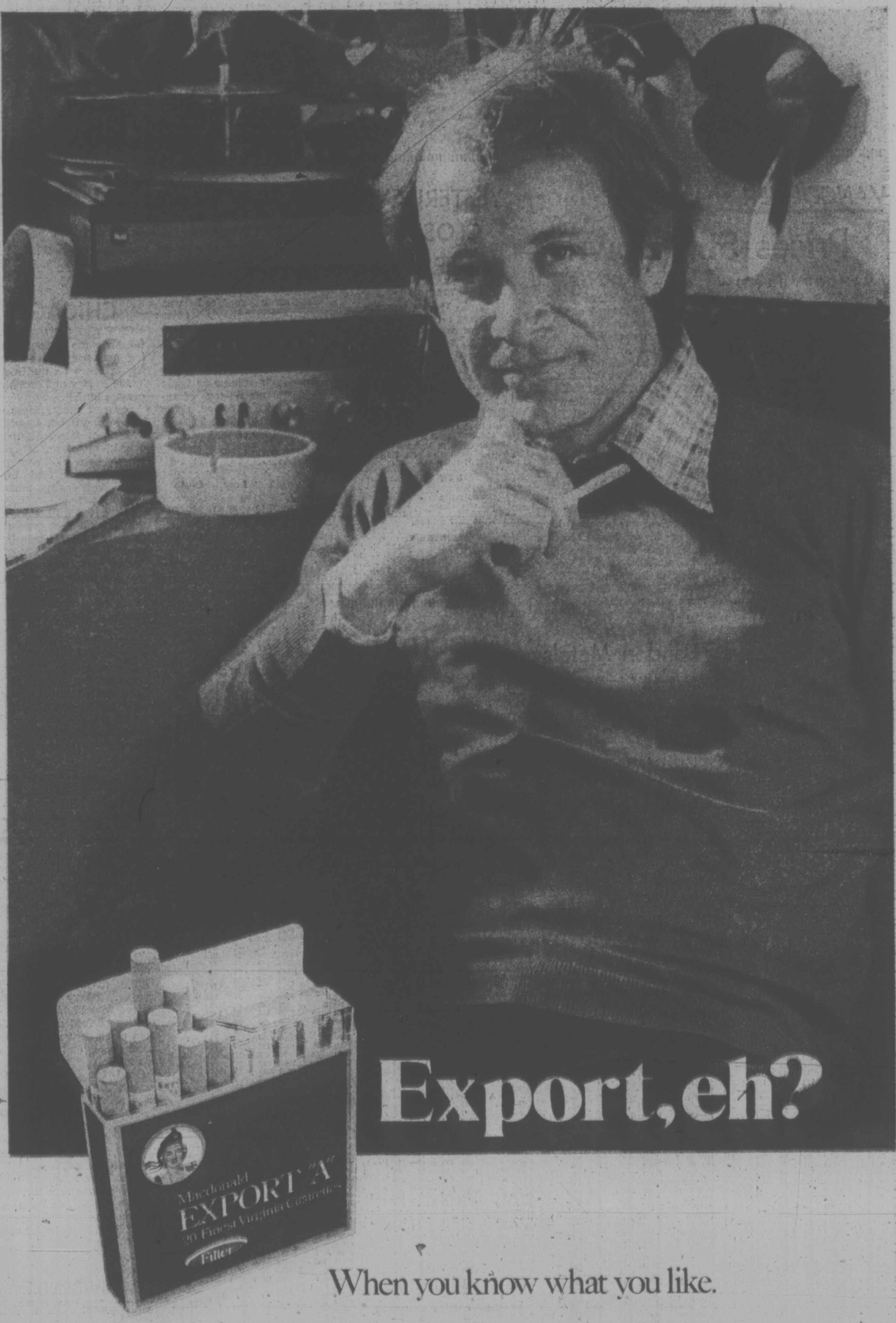

Warning: Health and Welfare Canada advise that danger to health increases with amount smoked — avoid inhaling.
Average per cigarette: Regular: 18mg "tar", 1.2mg nicotine. King Size: 19mg "tar", 1.3mg nicotine.

TORONTO MARKET TRADING

In addition to Canadian Press stock reports, bond and mutual fund prices, market quotations also are supplied by the following firms or agencies: Investment Dealers' Association of Canada, Richardson Securities, Royal Bank of Canada, Pemberton Securities, A. E. Ames & Co., Annett Mackay Ltd., Bongard Leslie & Co. Ltd., Midland Doherty Ltd. and Vancouver Stock Exchange.

TORONTO 1:40 P.M. STOCKS
Distributed by CP

Toronto Stock Exchange—Feb. 4

Quotations in cents unless marked $. z—Odd lot, xd—Ex-dividend, xr—Ex-rights, xw—Ex-warrants. Net change is from previous board-lot closing sale.

Stock	Sales	High	Low	1:40 p.m.	Net Ch'ge
A and B					
A.G.F.M	500	161	161	161	+1
Abitibi	4230	$9¼	9⅛	9¼	−⅛
Abitbi 7½p	150	$41¼	41¼	41¼	+½
Acklands	1000	$12	12	12	+¼
Acme Gas	2000	6	6	6	
Afton Min	300	$6⅞	6⅞	6⅞	
Agra Ind A	335	$6	6	6	
Akaitcho	500	58	58	58	−1
Albany	10000	33	32	32	−1
Alt Energy	4700	$12⅛	11⅞	12⅛	+⅛
Alta Gas A	4322	$13⅛	13½	13½	
Alta G F	800	$28	28	28	−¼
Alta G 9.76	16650	$28⅛	28⅛	28⅛	+⅛
Alta Nat	100	$32	32	32	
Alcan	8592	$26¾	26⅜	26¾	+¼
Algo Cent	100	$11½	11½	11½	+¼
Algoma St	100	$17¾	17¾	17¾	+⅛
AStel p	300	$27	26¾	26¾	−¼
Alminex	4650	$8¾	8⅛	8½	−¼
Alum 3rd p	250	$28	28	28	
Am Bonza	5200	$7½	7⅜	7½	+⅛
Am Larder	3000	17	17	17	+2
Am Leduc	8000	9½	9	9½	
Andres W	100	$8¾	8¾	8¾	
Aquitaine	1600	$16½	16¼	16½	+⅛
Asamera	8475	$12⅜	12¼	12¾	+½
Asbestos	350	$21¼	21¼	21¼	−¾
Ashland C	200	$11⅛	11⅛	11⅛	−⅛
Atco A	600	$13⅞	13⅞	[illegible]	
Auric Res	6499	30	30	30	
BC Sugar A	1800	$26	26	26	
BP Can	7080	$9⅜	9¼	9⅜	+⅛
Banister C	1800	$14½	14¼	14⅜	+¼
Bank Mtl	5314	$13⅝	13¾	13⅝	+⅛
Bank N S	5372	$20¼	20	20¼	+⅛
Bankeno	1900	175	170	171	−4
B Cdn Nat	655	$14	14	14	
Bell Canad	7676	$47¾	47⅝	47⅝	−¼
Bell A pr	625	$47¼	47¼	47¼	
Bell D pr	735	$49⅜	49¼	49¼	
Bell 2.28	5600	$26⅜	26¼	26⅜	
Bell 1.80	12200	$20½	20½	20½	+⅛
Bell Can W	11075	300	290	295	−5
Beth Cop A	z50	$12⅜	12⅜	12⅜	
Black P A	1000	375	375	375	+5
Block Bros	1200	495	495	495	
Border C	400	208	206	206	−3
Bovis Cor	1500	63	63	63	
Bow Valy	1750	$24	23⅝	23¾	+⅛
Bralor Res	100	320	320	320	
Brameda	1200	143	140	143	+3
Brascan A	7665	$12¼	12⅛	12⅛	
Brscn 8½ p	4700	$25½	25⅜	25½	+⅛
Brenda M	1375	$8⅞	8⅝	8⅞	+⅛
Bridger	5050	$8	8	8	+⅛
Bright A	200	$6	6 6	6	
Brinco	100	355	355	355	
Br Am Bnk	z52	$17⅞	17⅞	17⅞	
BCFP	4900	$26¼	26¼	26¼	+¼
BC Phone	2650	$13¼	13⅛	13¼	−⅛
BCPh 4½ p	100	$51	51	51	+1
BCPh 6.80	100	$19½	19½	19½	
BCP 10.16 p	310	$28	28	28	−½
Brunswk	1043	$5⅜	5⅜	5½	6
Budd Auto	1000	$5½	5½	5½	
Bulora Cor	5000	12	126	12	6
Burns Fds	z38	$10⅞	10⅞	10⅞	
C					
CAE A	200	$8¾	8¾	8¾	
CFCN	750	$9½	9½	9½	−¼
Cad Frv	8240	$8⅞	8¾	8⅞	
Cal Pow A	4019	$33⅜	33¼	33¼	
Cal P 10 p	90	$110	110	110	
Cal P 9.80	65	$109¼	109	109	+¼
Cal P 2.36	550	$27½	27⅛	27⅜	+⅛
Cam Mine	7000	36	35½	35½	−½
Camflo	200	$9⅜	9⅜	9⅜	−⅛
Camp RL	400	$24¼	24¼	24¼	
Campau A	600	400	400	400	−10
CDC pr B	280	$101¼	101	101	
Can Malt A	150	$18½	18½	18½	−¼
C Nor West	1700	$7½	7⅜	7½	
C Pakrs C	300	$18½	18½	18½	−⅛
Can Perm	63444	$19¼	18⅝	19	+⅜
CS Pete	5500	320	310	320	
Can Trust A	19350	$25	24½	25	+½
C Trust 7¼	950	$20½	20	20½	
CTr w	500	$8	8	8	+½
C Tung	10300	$7⅜	7¼	7⅜	+⅛
C Cable w	z20	126	126	126	
Cdn Cel	700	$6½	6⅜	6⅜	−⅛
C Ex Gas	300	$6⅜	6⅜	6⅜	
C Found pr	125	$9	9	9	+¼
CG Invest	100	$18¼	18¼	18¼	+¼
C Hidrogas	2000	108	108	108	+2
C Homestd	34500	$7⅜	7¼	7½	+¼
C Hydro	4500	$8⅜	8½	8½	
CI Bk Com	1828	$25⅜	25⅛	25¼	+⅛
CIL	435	$18½	18½	18½	
CLI Pete	z300	33	33	33	
C Manoir A	100	420	420	420	
C Marconi	100	355	355	355	−15
C Merrill	2000	$12⅞	12⅞	12⅞	+⅛
C Ocdental	700	$16½	16¼	16½	+¼
C Ocdntl p	200	$26⅜	26¼	26¼	−⅛
CP Inve	4795	$19	18¾	18⅞	+⅛
CP Inve pr	125	$37¾	37¾	37¾	+½
CP Ltd	8152	$16¾	16⅝	16⅝	
CPL A p	583	$9⅛	9⅛	9⅛	+⅛
CPL UK p	300	$5¼	5¼	5¼	+½
C Reserve	4600	$5⅜	5¼	5⅜	+¼
Cdn Salt A	500	$14¼	14¼	14¼	+¼
Cdn Sup O	100	$42	42	42	−½
Cdn Tire A	340	$39½	39⅛	39½	+¼
C Uilties	3060	$14⅛	14	14	−⅛
C Util 4¼ p	100	$48	48	48	+4
C Util w	1000	495	495	495	+5
Candel Oil	600	$12	12	12	
Canray	941	130	130	130	
Canray rt	38682	6	5	5	
Canron	300	$22	22	22	
Capit Div	20000	23	23	23	+2
Carl OK	2610	289	282	282	−3
Carl A pr	210	$22⅞	22⅞	22⅞	+⅛
Carma A	1000	$6¼	6¼	6¼	+⅛
Carrier JD	400	136	136	136	+5
Cassiar	500	$6¼	6¼	6¼	−⅛
Celanese	1700	315	305	315	+5
Cent Pat	6500	73	73	73	+1
Chib Kay	500	13	13	13	
Chieftan D	7150	$12¼	11⅞	12¼	+⅝
Chieftain p	200	$54¾	54½	54¾	
Chrysler	2120	$21⅜	21⅛	21⅜	+½
CHUM	180	$6⅞	6⅞	6⅞	
CHUM B	160	$8¼	8¼	8¼	−⅛
C S 10¼	100	$11⅛	11⅛	11⅛	+⅛
Cockfield	300	275	270	270	
Coles Book	550	$9¾	9½	9½	−⅛
Comb Met	3300	13	13	13	
Cominco	5245	$37⅝	37½	37½	−⅛
Cominco A	2050	$28½	28⅜	28½	+½
ComCap Tr	400	$7¼	7¼	7¼	+½
C Holiday I	1700	395	395	395	
CHIns A p	150	$20½	20½	20½	+½
Con Bath A	2925	$27¼	27¼	27¼	+¼
Con Bath p	200	$17⅛	17⅛	17⅛	−⅛
Con Fardy	450	315	310	315	
C Morisn	1200	160	160	160	
Cons Pipe	100	415	415	415	
C Rexspar	1500	110	108	110	
Con Distrb	1000	325	325	325	−5
Cons Gas	7215	$14⅜	14⅜	14⅜	−⅛
Con Gas A	175	$61½	61½	61½	+1½
Con Gas D	1000	$23⅛	23⅛	23⅛	+⅛
Cornat Ind	z25	490	490	490	
Coseka R	16600	465	455	460	+5
Costin R w	660	325	315	325	+25
Craigmt	420	$6	5⅞	5⅞	−⅛
Crain R L	100	$9½	9½	9½	+¼
Crestbrk	100	395	395	395	−5
Crwn Life	100	$43½	43½	43½	+⅝
Crow Nest	400	$40	40	40	
Crush Intl	1100	$7¾	7⅝	7⅝	−⅛
Cyprus	575	$11⅛	11⅛	11⅛	
D to G					
DRG Ltd A	200	475	475	475	
Daon Dev	1310	$9½	9½	9½	
Daon A	1000	$6⅝	6⅝	6⅝	+⅛
D Aragon	1000	21	21	21	
Decca R	1300	$7¼	7	7¼	+¼
Denison	650	$53½	53¼	53½	+¼
Dicknsn	2400	400	400	400	
Dist Tr A	500	$5½	5½	5½	+¼
Doman I	1500	$5⅜	5¼	5¼	
Dome	z101	$45	44⅝	44⅝	
Dome Pete	1710	$40½	40⅛	40¼	−⅛
D Bridge	1112	$18¼	18⅛	18¼	+⅛
D Citrs A	100	$7	7	7	+⅛
D Explor	11500	16	16	16	−1
Dofasco A	824	$25¾	25½	25½	−⅛
Dom Store	3800	$15	14¾	14¾	−¼
D Textle A	1400	$7¾	7⅝	7⅝	
Domtar	470	$14½	14½	14½	−⅛
Domtar pr	300	$11½	11½	11½	
Donlee M	250	$9¾	9¾	9¾	
Dunde Pal	7000	49	48	48	−2
Du Pont	100	$13	13	13	+¼
E-L Fin	943	$6	6	6	
E-L Fin w	z171	42	40	42	
East Mal	2000	170	170	170	+3
Ego Mines	1000	48	48	48	
Electro A	100	290	290	290	−5
Elks Stors	100	$10¾	10¾	10¾	
Emco	200	$5⅞	5⅞	5⅞	
Falcon C	200	$6¼	6¼	6¼	
Falcon	350	$36⅛	36⅛	36⅛	+⅛
Fed Ind A	300	$5¾	5¾	5¾	+¼
Fields S	700	$9	9	9	
F Mar	3000	42	42	42	
Foodcrp Lt	100	380	380	380	−5
Foodex S	450	$6⅛	6⅛	6⅛	−⅛
Ford Cnda	z5	$86½	86½	86½	
F Sea A pr	z35	$6⅛	6⅛	6⅛	
F Season w	1000	40	40	40	−5
Francana	300	$6⅞	6⅞	6⅞	
Fruehauf	1600	$6	6	6	
GSW Cl B	1200	$7	7	7	
Gaz Metr	100	$6¼	6¼	6¼	
G Distrb A	140	$7⅛	7⅛	7⅛	
GMC	2064	$76¼	75⅞	76¼	+⅛
Genstar L	645	$23⅛	23⅛	23⅛	+⅛
Gnstar L w	2200	$7⅝	7½	7⅝	+⅛
Gnt Masct	9700	145	141	141	−1
Giant Yk	200	$6⅝	6⅝	6⅝	
Gibraltar	1480	$6½	6½	6½	
Goodyear	100	$11¾	11¾	11¾	+¼
Gt Oil Sds	772	$6½	6½	6½	
G L Nickl6	z400	61	61	61	
GL Paper	100	$28¼	28¼	28¼	+⅜
Greyhnd	400	$16	16	16	−⅛
Gulf Can	6245	$27½	27¼	27½	+¼
Gulfstrem	3500	42	41	41	−1
H to L					
Hambro C	1800	405	400	405	−5
Hard Crp A	300	440	435	440	
Harris J A	100	395	395	395	+5
Hawker A	1180	490	490	490	
Hawker pr	z10	$57⅜	57⅜	57⅜	
Hollinger A	z50	$28⅛	28⅛	28⅛	
Home A	833	$28¼	28	28	
Home B	z33	$24⅝	24⅝	24⅝	
Hud Bay A	z20	$18⅝	18⅝	18⅝	
Hud Bay B	200	$18¾	18¾	18¾	
H Bay Co	2050	$16¾	16¼	16¾	−⅛
HB Oil Gas	1600	$36½	36⅜	36½	
Husky Oil	1850	$21⅝	21½	21⅝	−⅛
Husky E w	1800	$6¼	6⅛	6⅛	−¼
Hy's Ltd	100	200	200	200	−5
IAC	820	$16	15¾	16	+¼
IU Intl	3520	$13	12⅞	13	+⅛
IWC C	100500	156	150	155	
Imp Oil A	19096	$23¼	23	23⅛	+¼
INCO A	4020	$33⅝	33½	33½	
INCO B	240	$33½	33½	33½	
Indal	18167	$15	15	15	
Indusmin	100	$10⅜	10⅜	10⅜	−⅛
Inglis	z14	$12	12	12	
Inter-City	4015	$6⅝	6½	6⅝	+¼
Inter C B w	6700	385	375	385	+15
Intrmetco	800	$6¼	6¼	6¼	+¼
IBM	72	$275	273	273	
I Mogul A	z35	$11⅜	11⅜	11⅜	
Interpool	400	$17	17	17	+⅛
Int Pipe A	6930	$13½	13⅜	13⅜	−⅛
Ipsco	500	$11½	11⅜	11⅜	−⅛
Inv Group	500	$6¾	6¾	6¾	
Inv Grp A	700	$6¾	6¾	6¾	−⅛
Inv Grp 5 p	1000	$15	15	15	+⅛
Island Tel	100	$11⅝	11⅝	11⅝	
ISO	2600	122	115	122	+2
Ivaco A	500	$6⅞	6¾	6⅞	+⅛
Jannock B	200	$12⅝	12⅝	12⅝	−⅛
Janock 6 p	z50	$63⅜	63⅜	63⅜	
Jelex	z133	5	5	5	
Kaiser Re	1820	$14⅝	14½	14½	
Kaps Tran	8900	81	76	81	+2
Keeprite B	100	$10	10	10	
Kerr A A	405	$12⅞	12⅞	12⅞	−⅛
Koffler A	z10	$5	5	5	
Labatt A	2610	$17	16⅞	17	
Lacana	300	370	360	370	+5
Laidlaw A	100	$7½	7½	7½	−⅛
LOnt Cem	600	350	350	350	
Leigh Inst	6100	204	200	204	+4
Levy A pr	3200	$6⅞	6⅞	6⅞	
LL Lac	900	135	135	135	
Lob Co A	140	275	275	275	−10
Lob Co B	900	285	281	281	−2
Lob Ltd Bp	z4	$14⅛	14⅛	14⅛	
Lochiel	1500	150	150	150	
Loeb M	2100	330	330	330	
M to O					
Maclarn A	200	$29	29	29	−½
MH Cable	200	$11	11	11	+¼
Mclan H A	600	$8	8	8	
MB Ltd	1845	$22½	22¼	22⅜	
Madeline	3800	83	79	79	−2
Madsen	1500	55	55	55	−1
Magnetcs	z50	60	60	60	
Maislin I	600	235	230	230	−30
Majstc Wil	28650	264	245	262	+19
M Lf Mills	125	$31	31	31	
Maritime	232	$19⅜	19⅜	19⅜	
Markel F	100	$5	5	5	
Mass Fer	9400	$20⅝	20½	20⅝	−⅛
Mas F A	400	$27¾	27⅝	27⅜	
Mas F B	200	$27½	27½	27½	
Mc Adam	8000	36½	36	36	−½
Mc Intyre	z75	$31½	31½	31½	
Melcor	200	420	420	420	−5
Mercantil	400	$14⅞	14¾	14⅞	+¼
Merland E	9500	445	430	440	+15
Meta Uran	1000	7	7	7	−½
Mex LP	z3	290	290	290	
Mindamr	5000	12	11½	11½	−½
Minrl Res	1140	150	146	150	
Moffat A	100	$9¾	9¾	9¾	+¼
Mtl Trust	2125	$12½	12¼	12¼	+⅜
Moore	3015	$33⅞	33½	33⅞	+⅜
Multi Acc	5500	320	315	320	−5
Murphy	425	$8½	8⅜	8½	−⅛
N B Cook	3500	61	60	61	+1
NBU Mine	2000	155	155	155	
NRD Min	4000	35	35	35	
NSI Mark	8050	36	25	30	−10
NaChrs I	4900	$5⅝	5½	5⅝	
Nabrs Dig	450	$13¼	13¼	13¼	
Nat Drug	200	$5½	5½	5½	+¼
Nat Drug p	100	$6¾	6¾	6¾	
Nat Trust	300	$17¼	17¼	17¼	+⅛
Neonex	3204	191	190	190	−1
NB Tel	165	$18	18	18	
NB Tel 1.85	300	$20¾	20¾	20¾	+¼
N Dimens	1500	59	58	59	+5
N Kelore	1000	12	12	12	
N Provid D	z100	12	12	12	
N Senator	2000	12½	12½	12½	
N York Oil	6300	122	120	120	
Nfld Tel	200	$7¼	7¼	7¼	+⅛
Nick Rim	3000	11	11	11	
Noble M	1000	45	45	45	+1
Noma A	100	475	475	475	+25
Noranda A	1825	$30⅜	30¼	30⅜	
Noranda B	z50	$30⅛	30⅛	30⅛	
Norcen	5380	$11⅛	11¼	11⅛	
Norcen B	200	$20	20	20	−⅛
Norcen w	3550	29	25	28	−3
Nordair A	3700	225	225	225	+10
NC Oils	18500	$8⅜	8¼	8¼	
N Canada	1000	29	29	29	
Nor Tel	11210	$28¾	28½	28⅝	+⅛
NTecm B w	8900	$11½	10⅞	11⅛	+⅛
Northgat	1600	$5	5	5	
Norfhld	28000	13	12	13	+1
Nowsco W	100	$17¾	17¾	17¾	6
Nu-Wst A	z20	$11⅜	11⅜	11⅜	
Nudlama	10000	17	17	17	
Numac	11790	$11¾	11	11⅝	+⅝
OPI Ltd	200	$5½	5½	5½	
OSF Ind	100	290	290	290	−5
Oakwood P	1200	146	146	146	−3
Obrien	8000	122	120	120	
Ocelot B	9570	$9⅞	9⅝	9¾	+⅛
Okanagan	300	$6¼	6¼	6¼	+¼
Orlando	650	$12½	12½	12½	
Oshawa A	810	355	350	355	+5
P to S					
Pac Coper	2500	102	102	102	−1
Pac Pete	13000	$28¾	28½	28¾	+¼
Page Pet	400	279	270	279	+9
Palome P	853	320	315	315	−5
Pan Centr	2000	80	78	80	
Pancana I	2000	130	128	130	+5
PanCan P	576	$24⅞	24⅝	24¾	
Pe Ben O	2800	380	375	375	−5
Pembin A	400	420	420	420	+10
P Dept S	4063	$5⅝	5⅝	5⅝	+⅛
P Jewl A	1000	$5⅝	5⅝	5⅝	
Petrofina	200	$16½	16⅜	16⅜	
Petrol	1000	232	230	232	+2
Peyto Oily	6300	$5½	5⅜	5½	
Pine Point	370	$32½	32⅜	32⅜	−⅛
Pitts C	800	455	455	455	+5
Place G	1300	48	48	48	+1
Placer	1600	$23⅛	21⅛	21⅛	−¼
Pominex	2000	76	72	72	−3
Pop Shops	728	490	490	490	+5
Pow Corp A	900	$8⅛	8	8	
Pow C 4¾	z50	$28⅛	28⅛	28⅛	
Prado Exp	2000	215	215	215	
Precamb	2000	72	71	71	−4
Pre Cable	100	$8¾	8¾	8¾	−¼
Price Co	4574	$9½	9¼	9¼	−⅜
Qesar Pet	400	$6½	6⅜	6⅜	−⅜
Que Man	10000	14½	14½	14½	
Que Sturg	1000	62	62	62	−1
Ram	3500	$6¼	6	6⅛	
Ranger	1131	$22½	22¼	22⅜	+⅛
Redstone	z100	51	51	51	
Reed Pap A	4050	$10⅜	10¼	10⅜	+⅛
Reed Oslr A	1100	$7	7	7	+⅛
Reich wt	300	$9½	9½	9½	+⅜
Repub Res	2700	130	130	130	
Revelstk	1300	$7½	7½	7½	+⅛
Revnu Prp	3520	69	67	67	−3
Roman	600	$19	19	19	
Ronyx Cor	5200	149	147	149	+4
Rothm 2p	600	$15¾	15¾	15¾	
Rothmn w	500	39	39	39	
Royal Bnk	2076	$25⅛	24⅞	25⅛	+⅛
Royal Tr A	1250	$18	17⅞	18	6
Russel H	200	$9⅜	9⅛	9⅛	−½
Scot Mis pr	400	$19⅞	19¾	19¾	−⅜
Scot York	5400	194	185	185	−5
Scotts	4800	$8⅛	8	8	
Seagram	9275	$24	23½	24	+½
Seaway w	z75	29	29	29	
Selkirk A	100	$10⅝	10⅝	10⅝	+½
Shaw Pipe	1800	425	420	420	−5
Shell Can	18650	$15¼	14⅞	14⅞	−⅜
Sherritt A	1325	$6	5⅞	6	
Siebens	3050	$14⅝	14⅝	14⅝	
Sigma	100	$19	19	19	
Silvmq	2000	31	31	31	−1
Silverwd A	z6	$7	7	7	
Simco Eri	500	315	315	315	−10
Simpsons	10720	$5⅛	5	5	−⅛
Simpson-S	500	$7⅞	7⅞	7⅞	
Sklar M	1000	137	132	132	−5
Skye Res	4800	$5¼	5⅛	5¼	+⅛
Slater Stl	800	$8	8	8	
Sogepet	14700	160	155	155	
Southm A	300	$18¾	18⅝	18⅝	−⅛
Spar Aero	5400	385	375	375	−5
Spooner	2000	24	23½	23½	−½
St Brodcst	500	$9	9	9	
Stelco A	1850	$25½	25⅛	25⅜	+⅜
Steep R	700	197	197	197	
Sulivan A	z410	97	95	95	
Sunbrst E	z200	8	8	8	
Superior E	z200	66	66	66	
Systems D	300	200	200	200	+15
T to Z					
Talcorp A	1000	$11½	11½	11½	+⅜
Teck Cor A	4144	$6	6	6	
Teck Cor B	500	485	485	485	+5
Tel Metr B	600	$5⅜	5⅜	5⅜	
Tex Can	1600	$27	26¾	27	+½
Txsglf	1800	$31⅝	31⅜	31⅜	−⅛
Txglf p	100	$54½	54½	54½	+½
Texore	3000	6½	6½	6½	
Thom L	500	40	40	40	−6
Thom Ind	200	$9¼	9¼	9¼	−⅛
Thom N A	800	$12	11¾	11¾	−½
Tone Craft	1200	445	440	440	−5
Toromont	724	285	285	285	
Tor Dm Bk	4734	$17⅝	17½	17½	−⅛
Torstar B	300	$16	16	16	
Total Pet	13738	$8⅜	8⅛	8⅛	+⅛
Total P A p	2350	$17	16¾	17	+¼
Totl Pet w	11000	275	269	275	+6
Traders A	1560	$14¾	14⅝	14⅝	−⅛
Trader B p	100	$23½	23½	23½	+½
Trader 69 w	300	400	395	395	6
Tr Can Res	15500	64	63	64	+1
Trns Mt A	575	$9	9	9	
Transair	1000	140	140	140	−5
TrCan PL	16133	$13	12⅞	12⅞	−⅛
TrCan A pr	z15	$70¼	70¼	70¼	
TrCan B pr	z25	$33	33	33	
TrCan C pr	225	$42	42	42	+¼
Trimac A	8271	$8⅛	7½	8⅛	+⅝
Trizec w	2300	17	17	17	−2
Tru-Wall	100	175	175	175	+5
Turbo R	450	245	245	245	+5
Ulster Pet	1000	62	62	62	+1
Unican S	100	170	170	170	−5
Unicorp F	100	105	105	105	−5
Un Carbid	125	$19¼	19¼	19¼	+¼
UGas A	15925	$9¾	9⅝	9¾	
UGas 8¾	550	$22½	22½	22¼	−⅛
Union Oil	500	$9⅜	9¾	9¾	−⅛
U Asbesto	100	360	360	360	+10
U Cdn Shar	200	$12	12	12	
U Canso	2306	$7⅝	7½	7⅝	
U Corp B	100	$11	11	11	+½
U Keno	z50	$8½	8½	8½	
Un Reef P	500	15	15	15	
U Siscoe	4100	$6½	6⅜	6½	+⅛
Un Wbn w	337	175	175	175	−25
Univr Gas	7000	$6½	6⅛	6½	+⅜
U Sections	200	320	320	320	+5
Upp Can	1000	105	105	105	−1
VS Serv A	400	425	425	425	
Versatile	800	$11⅜	11⅜	11⅜	−⅛
Versatil A	1600	$11⅜	11⅛	11⅛	−⅛
Voyager P	2575	$18¼	18⅛	18¼	
Vulcan Ind	200	$15¾	15¾	15¾	+⅛
Wainoco O	200	$8⅞	8⅞	8⅞	+⅜
Waiax A	100	$13	13	13	−⅛
Walk GW A	625	$28	27⅞	28	+½
Wal Redkp	200	200	200	200	−5
Weco Dev	800	480	480	480	+30
Weldwod	400	$12½	12⅜	12½	+⅛
Wstburne	200	$8⅜	8⅜	8⅜	
Wburn wt	z60	240	240	240	
Wcoast Pt	7710	$8⅛	8	8	
W Pet A p	1540	$16¼	16	16⅛	+⅛
Wcoast T	3050	$27⅞	27½	27¾	+⅛
Wcost 8½ p	200	$53	53	53	
Wcoast w	7500	415	400	415	+20
Westeel	500	$12⅞	12¾	12¾	−⅛
West Mine	1500	445	445	445	
Westnhse	200	$22	22	22	
Weston	698	$13	13	13	
Wstn 4½p	167	$50	50	50	+1½
White P A	z53	$17¾	17¾	17¾	
Whithorse	z60	170	170	170	
Whonok A	2855	$8¼	8	8¼	+⅛
Wiltroy	500	97	97	97	
Windfall	1000	5	5	5	
Wix Corp	200	225	225	225	
Woodreef	3500	70	70	70	
Woodwd A	400	$15⅝	15⅝	15⅝	+⅛
Yk Bear	100	325	325	325	
Y Lambton	z234	48	48	48	
Yukon C	800	170	168	169	−1
Zellers	3000	305	300	305	
Trust Units					
BBC R un	600	$14⅞	14⅞	14⅞	−⅛
BBC R wt	100	251	251	251	−19
BM-Rt un	4814	$15	15	15	+⅛
BM-RT wt	14950	242	238	242	+7
C Perm un	1153	$9⅛	9	9⅛	+⅛
Heitman u	500	$7	6⅞	7	
Heitman w	z200	11	11	11	
TD Realty	1359	$26⅞	26¾	26⅞	
TD Relt w	z300	73	72	73	

Fractional Rise On Bay Street

TORONTO (CP) — Prices rose fractionally in moderate mid-afternoon trading on the Toronto stock market Friday.

Advances led declines 176 to 134 with 232 issues unchanged.

A trading halt was called about 11:30 a.m. on shares of Westinghouse Canada Ltd. at the company's request pending an announcement.

In earlier trading, it rose 50 cents to $22.00 a share.

Among other industrials, General Motors gained ⅞ to $76¼, Trimac Ltd. A ⅝ to $8⅛, Texaco Canada ½ to $27, WalkerGooderham A ½ to $28 and Canada Trustco Mortgage A ½ to $25.

Thomson Newspapers A fell ⅛ to $11¾, Shell Canada ⅜ to $14⅞, Price Co. ⅜ to $9, Bell Canada ¼ to $47⅝ and Revenue Properties three cents to 67 cents.

United Siscoe Mines rose ⅛ to $6½, Brenda Mines ¼ to $8⅞ and Canada Tungsten Mining ⅛ to $7⅜. Placer Development dropped ¼ to $21⅛ and Bankeno Mines four cents to $1.71.

Among oils, Chieftain Development was up ⅝ to $12¼, Numac Oil and Gas ½ to $11½ and Asamera Oil ½ to $12¾. Alminex slipped ¼ to $8½.

New York

NEW YORK (AP) — The stock market turned upward Friday in a modest rally from Thursday's two-month low.

Gainers outnumbered losers by about an 8-to-5 margin among New York Stock Exchange-listed issues.

Trading was fairly active. NYSE volume came to 16.11 million shares as of mid-afternoon.

Analysts said the market got a lift from an unexpected drop in the money supply that showed up in weekly Federal Reserve figures issued after Thursday's close.

The news lessened concern that the board might soon move to tighten credit.

Today's pattern had a familiar look—it was the third straight Friday in which the market staged a modest advance at the end of a generally declining week.

Gulf and Western Industries, the most active NYSE issue, dropped ⅞ to $15 after a delayed opening. On Thursday the company estimated its first quarterly earnings decline in more than five years.

Superscope, which declared its first dividend on Thursday, rose 1¼ to $20¾.

The NYSE's composite index added .12 to 55.54.

On the American Stock Exchange, the market-value index was up .54 at 113.13.

Montreal

MONTREAL (CP) — Prices were a shade higher in moderate afternoon trading on the Montreal Stock Exchange Friday.

Volume at 2:30 p.m. EST was 345,900 shares, compared with 278,000 shares traded at same time Thursday.

Montreal City and District Savings Bank was up ⅛ at $17⅛, Pacific Petroleums ¼ at $28⅞, Trans-Canada Pipelines ⅛ at $13 and Total Petroleum ⅛ at $8⅜. Dominion Textile A was off ⅛ at $7⅝, Bell Canada ¼ at $47⅝ and Toronto-Dominion Bank ⅛ at $17½.

London

LONDON (CP) — Prices dropped moderately as profit-taking prevailed on the London stock market Friday. The Financial Times index was down 2.2 to 403.8 by the close of trading. Leading industrials and gold issues declined. Canadian stocks eased with the general losing trend.

FOREIGN EXCHANGE RATES

MONTREAL (CP) — Friday's foreign exchange nominal selling rates supplied by the Bank of Montreal: Australia dollar 1.1300, Austria schilling .0608, Belgium convertible franc .0280, Bermuda dollar 1.0400, Brazil cruzeiro .0829, Bulgaria lev 1.0731, China renminbi .5425, Colombia peso .0285, Czechoslovakia crown .1900, Denmark krone .1745, France franc .2085, Germany mark .4275, Greece drachma .0290, Hungary forint .0459, India rupee .1180, Italy lira .001180, Japan yen .003590, Mexico peso .0505, Netherlands guilder .4100, New Zealand dollar 1.000, Norway krone .1950, Poland Zloty .0537, Portugal escudo .0335, Romania leu .2060, South Africa rand 1.1950, Spain "A" peseta .01510, Sweden krona .2445, Switzerland franc .4125, United Kingdom pound 1.7517, United States dollar 1.0217, U.S.S.R. ruble 1.3644, Venezuela bolivar free .2377.

VICTORIA GLASS
MIRRORS
ALL KINDS
388-4811 360 Bay 388-4141
2-4

At Royal Trust, you have 6 different ways to save for your retirement.

Guaranteed Investment Certificates 1
- guaranteed rate of interest
- no administration fee except on retirement, death, deregistration or transfer, a fee of 1% of proceeds applies (maximum $100)

Guaranteed Savings Account 2
- as simple as a Savings Account
- no fees to pay at any time

'B' Fund 3
- portfolio of fixed income securities; principally government and high quality corporate bonds
- objective: maximum income
- low administration fee

'C' Fund 4
- portfolio of Canadian common stocks
- objective: capital growth
- low administration fee

'M' Fund 5
- portfolio of first mortgages
- objective: maximum income
- low administration fee

Self-Directed RRSP 6
- you direct your own investments
- as Trustee, we provide safe custody of assets, maintain accounting records, and file the required Annual Information Return with the Department of National Revenue

Choose any one plan or a combination of plans. For brochures on each of our 6 RRSP'S, call your nearest Royal Trust office. Or better still, drop by and see us.

Decide what you want. We can help you.

Registered Retirement Savings Plans

Royal Trust

1205 GOVERNMENT STREET
VICTORIA, B.C. V8W 2P6
TELEPHONE 388-4311

Member Canada Deposit Insurance Corporation

2-4

VANCOUVER

Prices Still Down

VANCOUVER (CP) — Prices were down in moderately active trading on the Vancouver Stock Exchange Friday. Volume to 11 a.m. was 1,583,973 shares.

Portcomm Communications was most active in the industrials, up .04 at .99 pm 1.500 shares, Austin Investment Corp. was unchanged at .40 on 1,500 and B.C. Sugar Refinery preferred C was unchanged at $12.50 on 1,475. Grouse Mountain was unchanged at !1.05 on 1,100. Neonex International Ltd. was down .01 at $1.90 and Burrard Mortgage was unchanged at $1.55.

On the resource and development board, Klondex Mines Ltd. was unchanged at .33 on 147,000 shares. Copper Lake Explorations wasdow n .01 at .35 on 66,000 and Colt Resources Ltd. was up .03 at .34 on 29,000. Nevex Mines Ltd. was unchanged at .31 on 28,000. Golden Granite was down .02½ at .36½ and Thunderwood Explorations was up ½ cent at .19.

On the curb exchange, Barker Resources was up .13 at .35 on 401,000 shares. Rainbow Resources was unchanged at. 25 on 33,000 and Great Bear Mining was down .01 at .21 on 32,000. Kariba Enterprises was unchanged at .06 on 20,000 and Thunder Creek Mines was up .02 at .30. Darva Resource and Development was up .05 at .75.

EARLY QUOTES

VANCOUVER 10:15 A.M. STOCKS
By The Canadian Press

Following are 10:15 a.m. PST prices on a selected list of stocks provided by the Vancouver Stock Exchange. Net change is from previous day's close.

Stock	Sales	High	Low	10:15	Ch'ge
Resource and Development					
Kindx	145000	32	30	32	
Copr Lk	40000	38	36	37	+1
Anglo Bo	21000	275	260	275	+10
Gldn Std	20000	49	47	47	−2
Gdn Gnt	17500	39	38	39	+1
Thundr	17333	20	18½	[illegible]	+1½
Balfour	17300	58	57	57	−2
Avino	15000	16	16	16	
Imp Met	14250	28	25	25	−4
Nevex	13500	32	30	30	−1
INDUSTRIALS					
Portcm	1500	99	95	99	+4
Grouse	1100	105	105	105	
Neonex	1000	190	190	190	−1
Bur Mtg	779	155	155	155	
Al Ven P	500	175	175	175	−15
Keg Res	z200	97	97	97	+9

London Metals

LONDON (AP) — Friday's closing metals bid-ask in pounds sterling per metric ton; silver in pence per troy ounce.

Copper—Spot 829-729.5; futures 857.5-858.

Tin—Spot 5,875-5,880; futures 5,935-5,940.

Lead—Spot 347.5-348; futures 358-358.5.

Zinc—Spot 403.5-404; futures 418.75-419.

Silver—Spot 261.5-262.0; three months 269.6-269.8.

YESTERDAY'S CLOSING AVERAGES

TORONTO

TSE 300

COMPOSITE INDEX	1,095.74	−1.56
Metals and minerals	1,139.17	−6.93
Golds	858.49	+.69
Oil and gas	1,122.16	+4.14
Paper, forest	957.64	−4.64
Consumer products	863.01	+4.46
Industrial products	902.37	+1.38
Real estate	962.90	−1.64
Transportation	1,102.99	+.36
Pipelines	1,157.51	+3.75
Utilities	1,116.10	+1.85
Commun. media	935.57	+1.65
Merchandising	822.65	−2.75
Financial services	902.57	−5.80
Management	1,087.71	−6.92

Up 8, down 6. Volume 2.22 million (1.97 million). Value $21.72 million ($22.01 million).

NEW YORK

30 Industrials	947.14	−5.65
20 Transportation	226.66	−1.12
15 Utilities	108.90	−.41
65 Composite	311.27	−1.66

Volume 23.79 million.

MONTREAL

65 Industrials	180.29	+.22
13 Utilities	144.70	−.19
7 Banks	227.15	−2.15
8 Papers	104.85	+.15
85 Composite	178.62	−.10

Volume 372,430.

GOLD

Gold Futures, U.S. funds, Wpg.—

400-Ounce Contracts

	Open	High	Low	Close
Apr 77	132.90	133.90	132.90	133.90
Jly 77	134.40	135.40	134.40	135.40
Oct 77	136.30	136.90	136.30	136.90
Jan 78	—	—	—	138.30
Apr 78	—	—	—	140.70

Thursday's volume: 88 contracts.

100-Ounce Contracts

	Open	High	Low	Close
Feb 77	—	—	—	133.00
May 77	—	—	—	134.70
Aug 77	—	—	—	136.40
Nov 77	—	—	—	137.50
Feb 78	—	—	—	139.30

Thursday's volume: Nil contracts.

TODAY'S GRAIN PRICES

WINNIPEG (CP) — Grain prices were mixed in light to moderate trading at the close on the Winnipeg commodity exchange Friday.

Vancouver rapeseed was down after major gains Thursday, while flax prices continued to rise.

Feed grains and rye were mixed in light activity.

Thursday's volume on trade was 69,000 metric tons of rapeseed, 13,620 of barley, 11,320 of rye, 9,080 of flax, 7,020 of oats and 4,280 of feed wheat.

Closing prices.
pick up tts

	High	Low	Close
Flax			
May	289.10	287.80	289.00
Jly	—	—	290.10
Oct	—	—	284.00
Rapeseed Thunder Bay—			
May	—	—	292.50
Jly	—	—	285.00
Rapeseed Vancouver			
Mar	298.00	296.00	296.60
Jun	295.00	293.50	294.30
Spt	288.50	287.20	288.40
Nov	283.00	282.50	282.90
Rye			
May	97.70	97.00	97.70
Jly	97.80	97.00	97.80
Oct	—	—	97.40
Barley			
May	93.10	92.80	92.90
Jly	92.50	92.30	92.30
Oct	—	—	92.50
Oats			
May	85.90	85.70	85.80
Jly	—	—	84.20
Oct	—	—	85.00
Feed Wheat			
May	96.20	95.60	96.00
Jly	93.70	93.30	93.30
Oct	—	—	96.00

CHICAGO

CHICAGO (AP) — Soybean futures came under profit-taking and speculative liquidating pressure on the Board of Trade Friday and declined 5½ cents a bushel.

Soybean meal prices were little changed but soybean oil was down nearly ½ cent a pound, or about 50 points. Wheat, corn and oats prices were uneven. Iced broilers were fractionally mixed in very light trade.

There was little evidence of the demand that generated a 13 cents a bushel gain in soybeans Thursday.

Very active selling by commercial interests was joined by local professionals who took profits on their overnight positions as prices declined. Commission house involvement in the three pits of the complex was fairly light.

The selling in the soybean complex was thought to have been influenced, to a degree, by a report from Brazil that stated some soybean acreage has reached maturity far ahead of last year and will be harvested later this month.

That would mean Brazilian soybeans could be marketed a month ahead of normal and sooner in competition with domestic soybeans, meal and oil.

The weakness in wheat, corn and oats also was in stark contrast to the trade of the previous session. Dealings were mixed, but public involvement very thin. The selling appeared to have been influenced by the weakness in the complex as well to the moderating weather in the Middle West.

$ EXCHANGE

In Victoria today purchase of U.S. funds in terms of Canadian dollars was 1.0145 for cash, 1.0175 for cheques and 1.0045 for coins. Selling rates were 1.0305 for cash and 1.0275 for cheques.

MONTREAL (CP) — U.S. dollar in terms of Canadian funds at noon Friday was up 2-25 at $1.0217. Pound sterling was up 19-100 at $1.7517.

In New York, the Canadian dollar was down 7-100 at $0.9788. Pound sterling was up 1-20 at $1.7145.

Calgary Livestock

CALGARY (CP) — Moderate receipts to 11 a.m. today at the Calgary public stockyards totalled 1,150 head and were almost entirely feeder cattle and stock calves.

There were too few slaughter cattle on offer to establish prices. Feeder cattle were most good quality steers and heifers in the lighter weight ranges. Heavy stock steer calves sold $2 higher and all classes of feeders and calves sold to an active market with good local and eastern demand.

Good feeder steers 600-700 pounds 37.50-42, common and medium over 600 pounds 28-32, 700-800 pounds 35-38. Good feeder heifers 600-700 pounds 29-33, 500-600 pounds 30-33.25, common and mediuf over 500 pounds 22-29.

Good stock steer calves 500-600 pounds 39.50-42, 400-500 pounds 37-42, common and medium under 600 pounds 28-34. Good stock heifer calves 400-500 pounds 28-33.75.

No hogs sold.

DIVIDENDS

Magna International Inc., 10 cents payable March 1; record Feb. 15; xd Feb. 11.

Seel Mortgage Investment Corp., 29.6 cents payable Feb. 18; record Dec. 31; xd Dec. 29.

Scott-Lasalle, 2 cents payable March 1; record Feb. 11; xd Feb. 9.

Texasgulf Inc., 30 cents payable March 15; record Feb. 15; xd Feb. 11.

The Timken Corp., 55 cents payable March 10; record Feb. 21; xd Feb. 17.

NEW YORK STOCKS

THURSDAY

Alcan	26	Honeywell	45½
Alcoa	50⅝	Inl Stl	47
Alld Chem	46⅛	IBM	271⅝
Allis-Chalm	25⅝	Int Harv	31¾
Am Air	12⅞	Int Nick	32¾
Am Brnds	44⅝	Int Pap	57½
Am Bdcast	41⅝	Int T T	33⅝
Am Can	30⅝	Johns-Man	29⅝
Am El P	25⅛	Kaiser Al	36⅝
Am Metal	54¾	Kennecott	28⅛
Am Motor	4	Kraft	44¾
Am Smelt	18¼	Kresges	35⅛
Am Tel T	63⅜	Iing-Tem	12⅛
AMF Inc	22½	Litton Ind	13⅛
Ampex	8½	Lock Air	10
Ashld Oil	36⅜	Matsushita	23⅜
Atl Rich	55⅛	McDon Dg	23⅞
Avco	15⅛	Merck	59
Avon	46⅛	Mer Ly	21¾
Bell How	19⅛	Minn MM	50⅝
Bendix	46¾	Mobil Oil	66⅞
Beth Steel	37⅛	Monsanto	77½
Boeing	39⅛	Motorola	49¾
Boise Cas	30½	NCR Corp	37¼
Borden	32¼	Natomas	43⅞
Bo-Warn	31⅛	Newmont	28
Brist My	62⅛	Nort Si	18¾
Brunswick	16⅜	Owens-Ill	51
Burl Ind	27½	Pac Gas	23¾
Burl Nor	42	Pan Am	4⅞
Burroughs	74	Pepsi	72⅜
Caterpill	52	Ph Mor	55⅞
Col Bcast	57⅛	Ph Pete	61¼
Celanese	48	Pit Bowes	18¼
Chase Man	31⅛	Polaroid	34¼
Ches-Ohio	37½	Proc Gam	85¼
Chrysler	20¾	RCA	27½
Coca-Cola	74¼	Repub Stl	32⅝
Colg-Palm	24¼	Revlon	37½
Comsat	34⅛	Safeway	47½
Colt-Data	23⅝	Schlumb	62⅛
Con Edison	21⅝	Scott Pap	17⅞
Cons Oil-G	11½	Sears Roe	62
Crown Cork	21¼	Shell Oil	78½
Crown Zell	41¼	Singer	20¼
Delta	33	Sperry	38¼
Disney	41½	Stand Cal	43¼
Dow Chem	37¾	Sun Oil	47⅝
Du Pont	131¼	Sth Pac	36
Eastn Air	8¾	Talley	9⅜
East Kod	72¼	Teledyne	62⅝
El Paso	16⅞	Telex	2⅞
Exxon	54⅜	Texaco	28¾
Fair Cam	36	Tex Gulf	31⅛
Fed N Mt	16¼	TWA	11⅜
Firestone	22⅞	Un Carb	56¾
Ford Mot	58⅞	Un Pac	99½
Ga Skok	22⅞	Un Pac	99½
Gen Dynam	59⅝	Un Oil	56⅞
Gen El	52	Uniroyal	10
Gen Fds	32⅛	Ual Inc	23¼
Gen Mot	74	Un Br	10
Gen [illegible]	29¾	US Steel	44⅛
Gen Tire	27⅜	West Air	9⅜
Geo Pac	33⅜	Westse	17⅞
Gillette	26⅜	Wey	40¼
Goodyear	22½	Woolw	25¼
Greyhd	14½	Wometco	11⅜
Gulf Oil	30	Xerox	52¾
Hilton	21¼	Zenith	25⅛
Homestake	36		

VANCOUVER CLOSING STOCKS

WEDNESDAY

Stock	Sales	High	Low	Close	Net Ch'ge
Resoqrce and Development					
Adanac	2000	20	20	20	
Adonis	1000	9½	8	8	−2
Afton	400	$6⅞	6⅞	6⅞	
And Mns	3500	20	19	19	−1
Anglo Bo	26600	265	252	265	+10
Arcdia	22000	25	20	24	
Balfour	1000	59	59	59	−1
Barier R	12400	64	62	63	−2
Bath N	2000	59	58	59	−1
Bimori	3500	60	58	60	
Bow Rvr	16300	33	32	32	
Bmeda	100	140	140	140	
Brendx	6660	22	20	22	
BX Dev	7900	175	166	173	−2
C Barr	2500	33	33	33	+1
Cd Nat re	5600	380	370	370	
Canwx	2000	4½	4½	4½	−½
Car Bell	1000	10	10	10	
Carolin	5200	154	150	154	
Casino	1000	20	20	20	−1½
Castle	500	79	79	79	
Charltn	5000	28	27	27	
Chatex	4500	17	17	17	
Cheyen	2902	165	155	165	+10
Clayme	7000	75	74	75	+1
Colby	17000	84	78	84	+6
Cimen B	100	590	590	590	
Clonial	2000	95	95	95	+2
Colt Ltd	6000	31	31	31	+1
Comet	7000	50	50	50	
Con Res	1000	62	62	62	
Concpt	z20	225	225	225	
C Bound	1500	15	15	15	
Cns Ctex	3000	4½	4½	4½	−1½
Cons Col	2360	10	10	10	
Cns Klco	7500	21	20½	20½	−½
Con Trn	8000	33	32	33	
Cop Ex	13500	13	12	13	+1
Copr Lk	167350	39	33	36	+4
Coralta	1000	36	36	36	
Coseka	4900	470	465	465	−10
Coynex	6200	170	162	168	−2
Cube Re	2400	21	20	20	−3
Cutlass	3000	15	15	15	
Cypres	29600	17	15½	16	
Dankoe	5000	250	245	245	−5
Drkhak	2500	30	30	30	
Dav Kys	2200	21	21	21	−3
Eltron	1000	45	45	45	
Frehld	1187	30	30	30	
Futurty	12500	43	42	42	+1
Giant Ex	2090	4½	4½	4½	
Gt Reef	z400	60	60	60	
Gbriter	600	$6⅛	6½	6½	−⅛
Gdn Gnt	34900	38½	35	38	+1
Gldn Sfd	60200	50	46	49	
G Prx A	6387	204	200	203	+1
G N Pete	5500	21	21	21	
Greid E	2000	12½	12½	12½	
Gsa Res	2100	170	168	170	−2
Hallerk	9000	5	56	56	
Henriet	1800	130	127	130	
Hihawk	10500	13	11½	13	+1
Holofi	14150	117	113	116	+3
Host	10200	150	145	150	+5
Ice Stat	17000	12	12	12	
Imp Met	24283	29½	23	29	−2
Joy Ind	5300	55	50	52	−3
Kent E	16100	37	32	35	+3
Lmc Res	2000	25	25	25	
Lori E	2000	14	14	14	+1
Lornex	700	$11	11	11	
Mark V	12000	110	110	110	−1
Mvrck	5500	27	27	27	
Mntry A	1000	7	7	7	
Mt Wash	5000	7	6	7	+1
Mtn Stat	2000	87	85	85	
Mndee	21200	148	140	145	−1
Nevex	364100	32	29	31	+2
Nwcst	4500	14	14	14	+1
Nw Min	1000	23	23	23	−1
New Pyr	z100	8½	8½	8½	
Nrex res	3000	68	65	65	−2
Nthair	10300	170	168	170	+3
N Atlant	7500	22	21	22	
N Hart re	5200	18	18	18	
N Bullon	z166	20	20	20	
Ntrn egl	2000	12	12	12	
NW Vent	2100	94	90	94	
Nu Enry	2000	81	81	81	
Oxbow	22900	210	200	205	+2
Pcifc Rs	5000	47	43	43	−2
P Acher	500	17½	17½	17½	
Pthfndr	2000	28	28	28	
Peel	31265	4½	3	3	
Pegsus	7550	61	58	58	−5
Perry R	400	190	185	185	
Plains P	z250	20½	20½	20½	−½
Pondry	6500	13	12	12	
Prism	7500	19	18	18	
QC Exp	4600	151	145	148	−2
Qtsino	5000	14	13½	14	+1
Rainier	300	110	110	110	
Rac Ind	15500	29	27½	28	
Redfrd	1000	15	15	15	
Rio Plat	500	27	27	27	+1½
Sna Res	15000	37	35	35	
S Jcinto	3000	22	21	21	−1
Seaforh	1000	27	27	27	
Seneca	35133	268	240	268	+28
S Christl	2000	24	24	24	−1
S Spring	5000	24	23	24	+1
S Stndrd	6200	79	77	78	
Slocan	3000	30	29	29	
Sonc Ry	2000	18	18	18	−2
Stampd	28300	465	445	465	+25
Sunlite	1000	375	375	375	
Thor Ex	21000	135	130	133	+3
Thundr	42000	18½	17	18½	+2½
Tnta Hill	3000	15	13½	15	
Trwest	1000	16	16	16	
Tyee	21500	78	76	77	
UCbrge	22500	62	55	60	+2
UFC	9000	22	21½	21½	−½
U Hrne	1250	118	115	115	−3
Un Rayr	1000	36	36	36	−2
Westid	2500	50	50	50	
Vally Cu	100	$5¾	5¾	5¾	
Van Silv	5000	45	45	45	−2
Wicom	3900	80	79	80	
W Mines	100	440	440	440	
Ykn Rev	5200	55	53	55	+2
Warrants and Rights					
munde w	8000	89	85	89	−1
Sneca W	1300	121	121	121	+1
INDUSTRIALS					
Alcan Pr	200	$28	28	28	
Al Ven P	3700	190	170	190	+20
Ardi Ind	1000	24	24	24	
BBC Un	600	$14⅞	14⅞	14⅞	
Block	2100	495	495	495	
BC Sug A	700	$26	26	26	
Cdn Cell	600	$6⅝	6⅝	6⅝	
Field	900	$9⅛	9⅛	9⅛	
Gestalt	1000	25	25	25	
Gest Pr	500	250	250	250	
GN Land	1000	71	71	71	−4
I Wood	300	110	110	110	
Ionarc	5300	14	14	14	
Kaiser	650	$14½	14⅜	14½	−⅛
Keg Res	z100	88	88	88	
Keycrp	100	400	400	400	
M B	100	$22⅜	22⅜	22⅜	
Neonex	1700	196	191	191	−3
New Key	1575	100	100	100	
Nwmrk	2000	47	46	47	+1
NW Spts	800	295	295	295	−5
Ok Hold	120	$8	8	8	
PNG pr	z50	$16⅛	16⅛	16⅛	
Portcm	7966	95	85	95	
Rotter	273	410	410	410	
Q Bdcst	200	$5	5	5	
Renn In	1700	180	160	180	
T C Pipe	z4	$12⅝	12⅝	12⅝	
Widwd	9000	$12½	12½	12½	
Whon A	600	$8	8	8	
VANCOUVER CURB EXCHANGE					
Aaron	1000	76	76	76	
Amca	26000	34	32	33	+3
Arctic	10000	5	5	5	
Ash Res	500	22	22	22	
Aston	2000	8	8	8	
Aurus	4500	59	55	59	+4
Barker	32000	22½	22	22	
Bch Gld	13500	23	22	22½	−½
Benn Ex	5000	15	13½	15	
Betina	2500	40	39	39	
Bonevil	1000	27	27	27	
Brent	3500	84	78	84	+1
BPI	9000	97	95	95	+2
Brn Mns	39500	44	40	40	+2
C T Exp	8300	165	140	160	−10
Cadet	3000	5½	5½	5½	
Cmero	5500	44	42	42	−1
Canrex	2000	26	26	26	
Caprice	2000	12	12	12	−1
Casc Re	10000	25	23	23	
Cleaver	3500	29	28	28	
Cst Int	2000	37	37	37	+2
Cobre	1000	15	15	15	−2
Corval	500	40	40	40	−2
Dell Exp	5000	100	93	100	+6
Darva R	32500	70	58	70	+10
Diana	2500	41	40	40	
Envoy	9500	28	28	28	−2
Focus R	1000	150	150	150	
Gail Pet	500	21½	21½	21½	6
Gentry	2000	52	52	52	+2
Gillie Mi	3000	15	15	15	−½
Gold Vly	3000	5	5	5	+½
Grt Bear	24000	22	20	22	+1
Grove E	1500	15	15	15	
Hesca	500	17½	17½	17½	
Hub	1000	38	38	38	+1
IShasta	1500	45	45	45	
Kndahr	4500	47	45	46	−4
Kendal	3500	5	5	5	
Lmans	8000	40	38½	38½	−1½
Mabee	4000	29	256	25	−4
Mace Te	z100	53	53	53	
Mcleod	4000	21	21	21	
Mns Dor	4000	64	62	64	+1
Mnre Mt	3200	25	25	25	−1
Mt Grnd	2000	32	32	32	−1½
Mineer	3000	25	25	25	
Nl Cal	8000	135	126	135	+15
Nomad	93500	40	39	40	+1
Norco	3300	117	114	114	−1
Olymp	1500	30	30	30	−2½
Orina	3000	15	14	15	
Pan Arti	2000	16	16	16	
Rich Hil	40000	156	13½	15	+1
Rimrck	23800	75	69	75	+5
Rio Sera	1000	10½	10½	10½	−1½
Rockel	6000	8	8	8	
Ruskin	200	100	100	100	
Sanil Ind	4500	85	81	81	−2
Satrn Rs	13125	55	55	55	+2
Secrtrt	31500	48	45	46	−4
Slvr Fls	1000	23	23	23	−1
Skast	1000	14	14	14	+1
Stnhom	1500	70	70	70	
Tagus	9000	25	24	25	+5
Tandm	21500	48	47	47	−½
Tapin	3500	14	14	14	
Thdr Ck	19000	28	26	28	
Vidz Res	6804	185	180	185	+1
Waveco	2000	7½	7½	7½	
Westnd	8000	53	50	50	−2

Toronto Most Active

THURSDAY

Vol		Close	Chge
60,683	Imperial Oil A	22⅞	+⅛
39,950	Bell Can Pfd F	20⅜	−⅛
33,725	Cons Gas	14½	unch
27,300	Majestic Wiley	2.43	+.18
24,225	Interprov Pipe A	13½	−⅛
23,947	Bell Canada	47⅞	unch
23,850	Inter-City Gas	6⅜	unch
23,684	Alcan Alum	26½	−⅛

BOX SCORE

	Thurs.	Wed.
Issues traded	638	624
Advances	181	236
Declines	209	163
Unchanged	213	225
New highs	61	66
New lows	36	30

SILVER QUOTES

THURSDAY

Closing basic price of 1,000-ounce certificates in the Victoria area $4.48 U.S. bid per troy ounce and $4.51 asked. Previous day $4.45 and $4.48.

GOLD QUOTES

LONDON (AP) — Thursday's closing gold prices in U.S. dollars per ounce. London — 133.125; Paris — 135.63; Frankfurt — 132.67; Zurich — 132.875; Hong Kong — 131.06.

TREASURY BILLS

OTTAWA (CP) — New 91-day treasury bills issued Thursday: $375 million at an average price of 98.110 and an average yield of 7.73 per cent. Last week: $375 million at average price of 98.035 and average yield of 8.04 per cent. 182-day: $100 million at an average price of 96.336 and average yield of 7.63 per cent. Last week: $100 million at average price of 96.267 and average yield of 7.78 per cent. One year: $275 million at an average price of 92.992 and average yield of 7.56 per cent. There were no one-year bills issued last week.

COLONY
Boneless Breast
CHICKEN
$4.95
1-3 COACH LIGHT ROOM

$$$ave $$$$$$$$$$
Money-saving bargains on plumbing, heating and electrical needs!
Pates Supply
Example:
100 ft. coil of ½ inch plastic pipe (75 series) $6.00
3396 DOUGLAS STREET / 388-6313

ONLY $59 DOWN—$92.05 PER MONTH
1977 DODGE COLT 2-DOOR
1600 cc — 97.5 cu. in. engine, 4-speed standard transmission, radio, electric rear defroster, plus all standard factory options. Stock No. 7231
$3459
(7) 1976 DODGE ARROWS (6) 1976 DODGE COLTS
Various options and colours at tremendous savings over 1977 prices.
Dodge CHRYSLER Dodge Trucks SALES/SERVICE
2-4
VICTORIA DODGE CHRYSLER
Dealer Licence No. D00867A
819 YATES ST. 384-8174

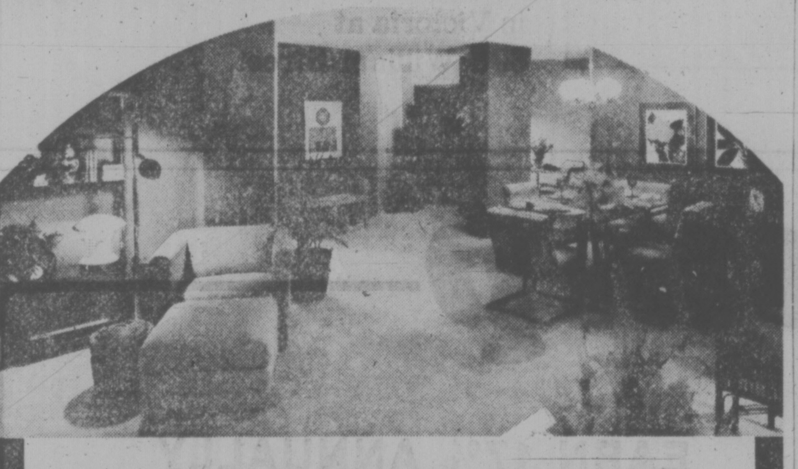

If you've outlived your home...

We'll trade you!

Laurel Point is ready for living; a guaranteed house-trade plan is only one of the many ways we make it easy for you to enjoy living in Victoria's last residential development on the Inner Harbour. Make the move today, the time is right, for this once-in-a-lifetime opportunity.

Laurel Point Prestige Condominiums feature:
- Unobstructed waterfront location
- Surrounded by a park
- Spectacular ocean and mountain views
- Choice of 37 outstanding floorplans
- Brick fireplaces and huge terraces with barbecues
- Magnificent landscaping with Garden Pavillion
- The Harbour Club—a private getaway for Laurel Point residents only
- Pool and sauna
- 7 exclusive, architect-designed townhouses 3,000 square feet, $155,000
- Apartment condominiums, $59,000-$130,000
- Guaranteed House-Trade plan available
- Unique one-year buy-back guarantee

OPEN SUNDAYS
Weekdays: 1:00 to 8:00 p.m.
Weekends: 1:00 to 7:00 p.m.
225 Belleville Street
Phone 386-7752

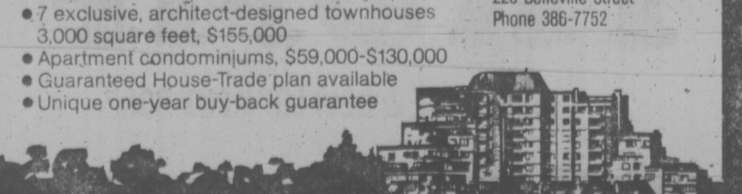

LAUREL POINT
A development of Canadian Freehold Properties Ltd.

COMMODITIES

THURSDAY

	High	Low	Close
Silver — Chicago (per oz.)			
Feb.	4.50.50	4.47.50	4.48.00
April	4.55.80	4.51.60	4.52.40
June	4.60.00	4.56.30	4.56.30
Copper — New York (per 100 lbs.)			
March	66.40	65.60	65.60
May	67.40	66.60	66.60
July	68.40	67.50	67.60
Lumber — Chicago (per 1,000 b.f.)			
March	182.40	177.60	182.00
May	192.50	187.20	191.70
July	198.00	192.50	197.20
Pork Bellies — Chicago (per 100 lbs.)			
Feb.	55.60	54.50	54.85
March	55.80	54.65	55.10
May	56.65	55.60	55.86
Plywood — Chicago (per 1,000 sq. ft.)			
March	194.50	190.70	192.80
May	196.90	192.70	194.80
July	197.20	193.50	195.80
Gold — Winnipeg (per oz.)			
April	134.30	133.40	133.40
July	135.80	135.20	135.20
Oct.	137.50	136.70	136.70

LONDON

LONDON (CP) — Closing stock quotations Friday in new pence unless pounds are indicated. x-indicates that quotation includes dollar premium based on latest conversion rate. Associated Brit Foods 56 Babcock and Wilcox Bass Charrington 100, BICC 98½, x-Blyvoors 255, Boots 138, Bowater 188½, Brit Am Tob 259½, Brit Assets Trust 56, BOC International 70½, Brit Petroleum 920, x-Broken Hill Prop 468, x-Buffels 510, x-Canadian Pac stgx 12½, x-Charter Cons 130½, Cons Gold 141½, Courtalds 106, De Beers 202½, Distillers 132¾, Dunlop 89, x-F. S. Geduld 818, EMI 226½, Gen Elec 192, Glaxo 455½, Grand Metropolitan Hotels 72¾, Gr. Unv Stores 186½, Guest Keen $12½, Hawker Siddeley 503, Hoover 203½, ICI 275, Imp Tob 75¼, Judge 12, Kloof 287.

Marks and Spencer 101, Metal Box 274, x-Minorco 160½, x-Phillips 875, Plessey 70, x-Poseidon suspended, Rank A 174, Rio Tinto Zinc 185, Roan Consol 142½, Sel Trust 455, Second Scott Inv 84¼, Shell T and T 513½, Tanganyika 157, Thomson 395½, Thorn 250, Tube Investments 350, Ultramar 153½, Unilever 436, x-Union Corp 175, x-Vaal Reef 818, Vickers 160, x-Western Deep Level 375, x-Western Drienfontein 13¾, x-West Mines 90¼, Woolworth 56½, W. Holding 10¾, x-Zambian Copper 20¾.

BONDS: Brit Transport 54⅝, Brit Cons 19⅛, Treasury 08-12 92, War Loan 28 13-16.

ALBERTA

THURSDAY

By The Canadian Press
Alberta Stock Exchange—Thursday

Complete tabulation of Thursday transactions. Quotations in cents unless marked $. Net change is from previous board-lot closing sale.

Stock	Sales	High	Low	Close	Net Ch'ge
Abacus	2600	380	375	380	
Alta Engy	800	$12	12	12	
Bearcat	300	325	325	325	−15
Can Obas	2500	166	166	165	
Capital Cable	550	385	385	385	
Cavalier	382	370	370	370	
Cinnabar	2000	75	75	75	−2
Concept	300	250	250	250	+25
Nord	400	400	395	400	+5
Czar	400	$11	10⅛	11	+⅞
Duke	3000	39	36	36	+1
Gold Lake	1000	130	130	130	
Howe Snd	1000	130	130	130	−5
Invictus	4500	25	24	25	+2
Jetex	500	75	75	75	
Jupiter	400	105	105	105	
Mackenzie	200	165	165	165	+25
Mid East	13000	29	25	25	−2
Mongowin	2500	85	85	85	
Nemco	6100	210	180	190	+15
Nthlnd Bank	100	$11¼	11¼	11¼	
Northrim	1700	390	380	380	
Nthwst TrA	400	$7⅜	7⅜	7⅜	
Omega	5000	100	100	100	+5
Paramnt Lif	100	450	450	450	
Petroquest	600	$8	8	8	−⅛
Ranchmns	2600	190	185	190	
Rio Alto	500	70	70	70	
Sackville	8000	34	33	34	+6
Sastex	2000	12	12	12	−1
Sparrow	3500	100	100	100	+9
Twin Richfd	1500	30	30	30	

Bank Clamps In U.K.

LONDON, (Reuter) — The Bank of England changed the rules governing its lending rate Thursday and took sole control to prevent interest levels falling too quickly and provoking withdrawals of foreign funds from London.

The central bank acted belending rate will, for the time being, be imposed according to its own judgment instead of depending on market forces.

This was a reversion to the old bank rate system used until 1972.

The central btnk acted because of the downward pressure on interest rates resulting from the unexpectedly big inrush of foreign funds into London this year.

The bank also lowered the minimum interest rate by one quarter of a dpercentage point to 12 per cent, a rate which financial analysts said the British authorities would like to see maintained for several weeks at least.

Soon afterwards, Britain's main commercial banks reduced their base rates from 13 to 12.5 per cent.

The minimum lending rate has been reduced seven times since the 15 per cent record level set at the height of the sterling crisis last September.

DIVIDENDS

Alcan Aluminum Ltd., 20 cents U.S. payable March 7; record Feb. 16; xd Feb. 14.

Acklands Ltd., 12 cents payable Feb. 28; record Feb. 11; xd Feb. 9.

Algoma Steel Corp. Ltd., 20 cents payable March 31; record March 11; xd March 9.

IU International Corp., 22.5 cents payable March 1; record Feb. 14; xd Feb. 10.

MUTUAL FUNDS

TORONTO (CP)—Recent prices of investment funds supplied by The Investment Funds Institute of Canada Thursday. They are the net asset value per share or unit (NAVPS) last calculated by the fund in accordance with its pricing practice as contained in the prospectus of the fund. n—no sales charge, x — U.S. Fund, y—delayed NAVPS, xd—ex-dividend.

Institute Members	
AGF Group	
Amer Grwth	4.66
Cdn Gs Egy	13.85
Cdn Sec Gth	4.80
Cdn Trusteed	4.68
Corp Invest	5.32
Corp Inv Stk	4.66
Gwth Equity	6.01
Japan	9.42
nMoney Mkt	10.00
Special	3.23
All Canadian Gr	
Compound	5.70
Dividend	6.17
Northn Egy	3.65
Revenu Grth	3.67
Venture	3.40
4000	3.68
Cambridge Gr	
Intl Energy	2.46
Intl Growth	4.45
Intl Income	3.36
Nat Res Gth	3.64
Univest	4.72
Growth	6.11
Calvin Bullock Gr	
Acrofund	1.18
CIF	4.08
Ciag Inv Grp	
nyCo-opera	9.84
nyLdmk GF	9.89
Eaton Group	
Comwlth	15.27
Growth	9.58
Income	4.69
Internatnl	8.08
Leverage	4.24
Venture	3.86
Viking	4.79
Guardian Group	
Enterprise	.82
GIS Comp	9.37
GIS Income	2.78
yGrowth Fd	9.03
North Amer	3.49
Mutual Acu	5.30
Mutual Inc	4.43
Sec Income	9.58
World Equity	5.75
Investors Gr	
yGrowth	10.74
yInternatnl	5.82
yJapan	10.12
yMortgage	4.93
yMutual	5.10
yRetiremnt	5.37
yProvidt Mu	6.65
yProvidt Stk	4.83
Planned Invest Gr	
Canada Cum	5.49
Canada Grth	6.84
Pld Resourcs	4.24
Pld Sec Inc	5.22
Taurus	5.24
Pret et Revenu Gr	
American	9.52
Canadien	6.16
Fonds H	4.96
Retraite	6.43
Prevest Mut	6.32
Prudential Gr	
Growth	5.26
Income	5.32
Savings Invest Gr	
American	9.52
Canadian	6.16
H Fund	4.96
Retiremnt	6.43
Scotiafund Gr	
Scotiafund	.85
Scotiafd Mtg	1.03
United Bond Shr	
yRoyFund	5.83
yRoyFnd Inc	5.17
United Group	
yAccumula	3.92
yAccumu R	4.06
yAmerican	1.37
yCont Mortg	5.13
yHorizon	2.28
ySecurity	4.75
yVenture	2.58
yVenture Ret	3.97
Universal Gr	
Save Equity	8.26
Save Income	5.37
Non Members	
Assoc Inv	5.18
yBeaubran	4.02
Bolton Tremblay	
ynEquity	5.45
nyIncome	10.29
Cdn S Afc Gd	3.01
Canagex Gr	
yBond	9.47
Fund	9.30
Internatnl	7.75
yMortgage	10.17
Capital Grwth	9.56
xChase	6.28
Desjardins Gr	
yCanadian	7.01
yHypotheq	4.32
yInternatnl	7.58
yObligatns	5.16
yQuebec	3.48
yPEP	1.99
nySpec	4.61
Dixon, Krog	5.51
Dreyfus Group	
Inc	11.98
Internatnl	13.95
yDomin Comp	6.36
nExecutv Can	5.93
nExecutiv Intl	1.46
xFid Trend	21.42
nHarvard	6.88
Heritage	1.92
Industrial Gr	
Indust Amer	2.49
yIndst Div	6.19
Indust Eq	5.53
Indust Gth	16.04
yIndst Inc	10.31
yIndst Pens	21.84
ITCO	4.86
Keystone Gr	
Cus K-2	5.11
Cus S-1	18.11
Cus S-4	3.72
Polaris	3.27
xLex Rsrch	15.05
xManhatn	2.57
yMaritime Eq	2.48
Marlborough	4.89
Natrusco	12.64
NW Group	
yCanadian	4.41
yEquity	6.56
yGrowth	4.97
xOne Wm St	13.75
xOppenhmr	6.28
Pemberton Gr	
nPacific Div	5.18
nPacific Inc	2.77
nPacific Res	2.78
nPacific Ret	4.50
nPacific US	4.34
PHN Group	
yBond	11.29
yCanadian	7.13
yFund	14.28
yPooled	27.33
nyRRSP	11.23
PMF Managmnt	
nPension Mu	6.38
nXanadu Fd	4.02
Principal Gr	
Collective	6.12
Growth	4.15
Venture	3.13
nPutnam	10.37
Sterling Group	
Equity	5.46
yMortgage	5.09
xTech	7.27
Temple Gth	12.52
Trans Canada Gr	
A	5.10
C	10.82
Special	4.15
Vanguard	5.73
yWestern Gth	4.79

BONDS

TORONTO (CP) — Prices were higher in active trading on the Canadian bond market Thursday. The short end of the market gained 5 cents while the mid-and long-term issues were up one-half of a point. Provincial and corporate issues also rose one-half. Day-to-day money was available at 8 per cent. Three-month treasury bills traded at an average of 7.73 per cent, down from 8.04 per cent last week and six month bills at 7.63 per cent, up from 7.78 per cent. A special one-year treasury bill was traded at 7.56 per cent.

TORONTO OPTIONS

Distributed by CP
Closing Prices of all Options — Thursday, february 03, 1977.

Options	Month	Price	Vol	Last	Close
Alcan	Apr	22½			26½
Alcan	Apr	25			26½
Alcan	Apr	27½	19	80	26½
Alcan	Apr	30			26½
Alcan	Jul	22½			26½
Alcan	Jul	25			26½
Alcan	Oct	22½			26½
Alcan	Oct	25	1	3½	26½
Dome Pete	Apr	32½			40⅜
Dome Pete	Apr	35			40⅜
Dome Pete	Apr	40			40⅜
Dome Pete	Apr	456	1	55	40⅜
Dome Pete	Jul	32½			40⅜
Dome Pete	Jul	35			40⅜
Dome Pete	Jul	40			40⅜
Dome Pete	Oct	40	2	6	40⅜
Dome Pete	Oct	45	21	3	40⅜
Imp Oil A	Apr	17½			22⅞
Imp Oil A	Apr	20	80	3½	22⅞
Imp Oil A	Apr	22½	25	120	22⅞
Imp Oil A	Apr	25	12	30	22⅞
Imp Oil A	Apr	27½			22⅞
Imp Oil A	Jul	17½	2	6	22⅞
Imp Oil A	Jul	20	22	3⅜	22⅞
Imp Oil A	Jul	22½	63	160	22⅞
Imp Oil A	Oct	20			22⅞
Imp Oil A	Oct	22½	10	2¼	22⅞
Moore	Apr	32½	7	2½	33½
Moore	Apr	35	9	125	33½
Moore	Apr	40			33½
Moore	Apr	45			33½
Moore	Jul	32½			33½
Moore	Jul	35	6	165	33½
Moore	Oct	35			33½
Moore	Oct	40			33½
Mass Fer	Apr	20	5	165	20¾
Mass Fer	Apr	22½	8	55	20¾
Mass Fer	Apr	25			20¾
Mass Fer	Apr	27½			20¾
Mass Fer	Apr	30			20¾
Mass Fer	Jul	20			20¾
Mass Fer	Jul	22½			20¾
Mass Fer	Jul	25	2	50	20¾
Mass Fer	Oct	20		6	20¾
Mass Fer	Oct	22½			20¾
INCO A	Apr	27½			33½
INCO A	Apr	30			33½
INCO A	Apr	32½			33½
INCO A	Apr	35			33½
INCO A	Jul	27½			33½
INCO A	Jul	30			33½
INCO A	Jul	32½			33½
INCO A	Jul	35			33½
INCO A	Oct	32½	2	3½	33½
INCO A	Oct	35			33½
Noranda A	Apr	27½			30⅜
Noranda A	Apr	30			30⅜
Noranda A	Apr	32½			30⅜
Noranda A	Apr	35			30⅜
Noranda A	Apr	40			30⅜
Noranda A	Jul	27½			30⅜
Noranda A	Jul	30			30⅜
Noranda A	Jul	32½			30⅜
Noranda A	Jul	35			30⅜
Noranda A	Oct	30			30⅜
Noranda A	Oct	32½	1	2⅜	30⅜
Nor Tel	Apr	30	2	125	28½
Nor Tel	Apr	32½	1	60	28½
Nor Tel	Apr	35			28½
Nor Tel	Apr	40			28½
Nor Tel	Jul	30			28½
Nor Tel	Jul	32½			28½
Nor Tel	Jul	35			28½
Nor Tel	Oct	32½			28½
Nor Tel	Oct	35			28½
Royal Bnk	Apr	25			25
Royal Bnk	Apr	27½			25
Royal Bnk	Apr	30			25
Royal Bnk	Jul	25			25
Royal Bnk	Jul	27½			25
Royal Bnk	Jul	30			25
Royal Bnk	Oct	25	1	2	25
Royal Bnk	Oct	27½			25
Seagram	Apr	20	1	3¼	23½
Seagram	Apr	22½			23½
Seagram	Apr	25			23½
Seagram	Apr	27½			23½
Seagram	Jul	20			23½
Seagram	Jul	22½	7	2	23½
Seagram	Jul	25	3	80	23½
Seagram	Oct	22½			23½
Seagram	Oct	25			23½

LUNCH
From
$1.95
Join the Lunch Bunch at the
PIZZA PATIO
Gorge at Tillicum
OPEN at 11:00 A.M.
1-30

TAX TIPS '77

The following income tax tips are provided by Revenue Canada. Readers wishing additional information may contact the Victoria office of Revenue Canada by going to 1415 Vancouver Street or by phoning 386-2176.

Q. When I phoned the tax department last March, their lines were always busy. So I visited my local tax office and still had to stand in line and wait to be served. Can't they do something?

A. Many people have difficulty contacting the tax department at this time during the filing season. Inquiries from taxpayers are at their peak and local offices cannot accommodate people as quickly as in January or February. While the tax department tries to improve the situation by adding additional phones and reorganizing office space, you can also help by following three rules of thumb:

1) Try solving your tax problem by consulting your 1976 Tax Guide.

2) Try contacting the department early in January or February.

3) Phone or visit the local office between 8:30 and 10 o'clock in the morning, if possible.

Q. I filed my income tax return two weeks ago, but yesterday I received another T4 slip I had forgotten about. What should I do?

A. Write to the Taxation Data Centre serving your region and attach a copy of the T4 slip. Above all, do not file another return for this late T4 slip or for any other information slip you have received since filing your return. Please include your Social Insurance Number on your Account Number with your name and address.

Q. Since filing my income tax return, I have been transferred to another province. I am expecting a refund. How do I notify the income tax department about my change of address?

A. You should write to your former District Taxation Office, giving your full name, new address and any other identification, such as your account number, Social Insurance Number and your previous address, and advise that you are expecting a refund. (You should also notify your post office of your change of address.)

Q. My Social Insurance Number printed on my personalized tax return is not the same as the number on my T4 slip. How do I correct this?

A. If your Social Insurance Number is incorrect on your T4-slip, notify your employer and ask him to make the necessary correction. If the number is incorrect on your income tax return, cross out the wrong number and enter in the correct number.

Q. I did not receive a T-4 slip from my previous employer. Do I have to report the income?

A. Yes, all the income must be reported. Employers are required to forward T4 slips to the last known address of the recipient on or before February 28 each year. If you have not received a T4 slip by the second week in March, you should contact your employer.

After all reasonable attempts have been made to obtain the information slip, your income and deductions, Canada Pension, Unemployment Insurance Premiums and Tax Deductions should be estimated on your return. Forward pay stubs if possible. Attach a letter stating that you were unable to obtain a T4 slip and outline the estimated information. Also, give your employer's name and address.

Q. If a wage earner for example moves in 1976, how does he determine if he qualifies for the moving expenses deduction? Briefly what are the rules?

A. The most important rule to keep in mind, is that moving expenses may be deducted from income if you move to a new residence to earn wages in another location in Canada providing that residence is at least 25 miles closer to your new place of work, and that you will not be reimbursed by your employer. You should also remember that moving expenses may be deducted only from income earned at a new place of work or business.

Q. How much may be deducted for child care expenses and does it matter to whom the payments are made

A. A taxpayer may deduct the amount actually spent on child care provided it does not exceed the least of:

—$1,000 per child, or

—$4,000 for the family, or

—Two-thirds of the taxpayer's earned income for the year.

Child care expenses are not deductible if they are paid to a person claimed as a dependant for tax purposes by either of the parents, or to a person under 21 who is related to either parent by blood, marriage or adoption. Also, any allowance deduction for child care expenses must be supported by a receipt which indicates the name, address and Social Insurance Number of the person to whom payments were made.

MINISTRY OF RECREATION AND CONSERVATION
PROVINCIAL PARKS BRANCH
INVITATION TO APPLY

The Director, Provincial Parks Branch, Parliament Buildings, Victoria, B.C., will receive sealed applications up to noon on the first day of March, 1977, for the purpose of selecting a person or persons to operate a historical theatrical production related to the history of East Kootenay in the 1890's, under the authority of a Park Use Permit within Fort Steel Historic Park, approximately 10 miles East of Cranbrook.

Applications must be submitted on the forms provided and according to the conditions set forth therein

Prospectus, application form, and sample Park Use Permit may be obtained from

The Director,
Provincial Parks Branch
Parliament Buildings,
Victoria
V8W 2Y9

NOTICE TO CREDITORS
IN THE MATTER OF THE ESTATE OF JACK ROBERTS, LATE OF CHAPMAN ROAD, R.R. NO. 2, COBBLE HILL, BRITISH COLUMBIA, DECEASED.

NOTICE IS HEREBY GIVEN that creditors and others having claims against the estate of the above named deceased are hereby required to send them to the undersigned Executor at 1057 Fort Street, Victoria, British Columbia, before the 1st day of March, 1977, after which date the Executor will distribute the said estate among the parties entitled thereto, having regard only to the claims of which it then has notice.

MONTREAL
TRUST COMPANY,
Executor
BY: Its Solicitors,
ARTHURS & MAH MING

NOTICE TO CREDITORS AND OTHERS
IN THE MATTER OF THE ESTATE OF ROBERT MARTIN VELGE, also known as ROBERT VELGE, late of 4021 Saanich Road, Victoria, British Columbia, Deceased.

NOTICE IS HEREBY GIVEN that creditors and others having claims against the estate of the abovenamed deceased are hereby required to send them to the undersigned Executors, c/o their solicitors, MESSRS. HEATH & COMPANY, 3371 Oak Street, Victoria, B.C., before the 4th day of March, A.D. 1977, after which date the Executors will distribute the said estate amongst the parties entitled thereto, having regard only to the claims of which they then have notice.

DONALD JAMES PEEBLES
MARY FOREST LYS,
Executors
By their solicitors
MESSRS. HEATH & COMPANY

ROYAL BANK APPOINTMENT

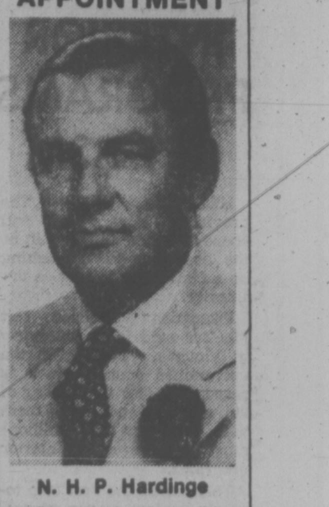

N. H. P. Hardinge

The Royal Bank of Canada announces the appointment of N. H. P. Hardinge, of Montreal, to the position of general manager, U.K. and Scandinavia. Mr. Hardinge will be located in London, England. Previously, Mr. Hardinge was deputy general manager, personnel, at Montreal Head Office.

MUNICIPAL ACCOUNTANT
Required immediately by thriving North Vancouver Island Municipality.
Desirable qualifications include: C. G. A. or R. I. A. training and municipal accounting experience. Apply as soon as possible in writing and setting out full details of employment, training and personal data. Salary negotiable and in the $14,400 range.
G. Forcier, Administrator
District of Port Hardy,
Box 68, Port Hardy, B.C. V0N 2P0

Offer to the holders of common shares of
FIELDS STORES LIMITED
by
ZELLER'S LIMITED
BASIS OF OFFER:
THREE COMMON SHARES OF ZELLER'S FOR EACH SHARE OF FIELDS
Unless otherwise extended this Offer expires at 4.00 p.m. Local Time on February 15, 1977. Zeller's Limited may withdraw the Offer if less than 75% of the outstanding common shares of Fields Stores Limited have been tendered and deposited by February 15, 1977. The Offer is not open to residents of the United States of America or any of the territories or possessions thereof.
We have formed a Soliciting Dealer Group, of which we are managers and for which we will receive a management fee, for the purpose of assisting the shareholders of Fields Stores Limited in the acceptance of the Offer. Members of the Soliciting Dealer Group, including ourselves, will be compensated in respect of common shares deposited through them.
We believe the Offer is fair and recommend that it be accepted by all shareholders.
For further information or assistance with this Offer, contact the undersigned, your investment dealer or broker or National Trust Company, Limited.
Dominion Securities Limited
Pemberton Securities Limited

Our R.R.S.P. 9¾%
the BE$T* plan
*Begin Earning & Save Taxes
Trusteed by Co-operative Trust of Canada.
Any Registered Retirement Savings Plan is a good way to defer taxes and earn interest. But not all RRSPs are alike. If you aren't getting all these advantages, transfer your RRSP to Westcoast Savings.
- 9 3/4 % interest, calculated daily.
- Flexibility. You can add to it or withdraw from it anytime . . . in any amount.
- No fees.
- It's easy to transfer to Westcoast Savings. And we begin paying interest from the day we receive your plan.
Come and see us. Get the BEST Plan. It's better than money in the bank.
WESTCOAST SAVINGS CREDIT UNION
Victoria 239 Menzies
Oak Bay 2067 Cadboro Bay
Esquimalt 522 Admirals
Colwood 1913 Sooke
Sooke 6689 Sooke

Those in Solitary Need 'Inner Peace'

NEW WESTMINSTER (CP) — A B.C. Supreme Court jury was told Thursday that it takes an extremely intelligent and stable person to withstand the rigors of solitary confinement in Canadian penitentiaries.

Inger Hansen, ombudsman for all federal institutions, was testifying for the defence at the trial of Dwight Lucas, Andy Bruce and Claire Wilson. They are charged with unlawful confinement and attempting to extort transportation as the result of a hostage-taking incident at the B.C. Penitentiary.

Classification officer Mary Steinhauser was fatally shot when prison guards ended the 41-hour hostage-taking, which began June 9, 1975.

"Many inmates deteriorate when placed in solitary confinement," said Miss Hansen. "It requires an intelligent, stable person to tolerate solitary confinement.

"Anyone in solitary must have some inner peace to withstand it. I have seen mental facilities deteriorate. In some cases anti-social behavior increases while with others, they become very docile."

Miss Hansen said that communication between staff and prisoners is a dilemma because security staff must maintain safety while a classification officer's main duty is counselling and recommending rehabilitation programs.

"There have been many unhealthy conflicts between security personnel and classification officers," she said. "There is not enough being done to unify the actions of guards and classification officers."

Under cross-examination by the Crown, she testified that Dragan Cernetic, prison director at the time of the hostage-taking, made an effort to reduce the number of prisoners in the solitary unit, "but he was very security conscious; there's no doubt about that."

Lawyer Donald Sorochin testified that he was involved in the hostage-taking as a negotiator between the convicts and prison authorities.

"Bruce told me they wanted a helicopter landed in the prison yard and to be transported out of the country," he said.

"Bruce said that nothing specific drove them to taking the hostages except that 'the whole system was rotten.' He told me that 'nothing ever changes here' and it was only a matter of time 'before we're dead.' "

Sorochin said Bruce indicated that the hostages would be leaving the country as well.

"I told him it would take time for the government to negotiate a country which they could go to and Bruce said he realized this and that there was no hurry," said Sorochin.

He said that as the result of a successful civil suit after the 1975 incident, in which Bruce was one of seven plaintiffs, cells in the B.C. Penitentiary solitary unit now have metal beds, shelves, larger windows in doors, periods of darkness whereas previously a light burned 24 hours a day, prisoners have a larger exercise area, and guards on a catwalk in front of the cells now are armed with handguns but not shotguns.

The trial continues.

INTERIOR PROGRAMS GET $3M

KELOWNA (CP) — The provincial government will spend $3 million this month in the first step toward setting up a University to service the Interior.

Education Minister Pat McGeer said in an interview in Victoria, "I wrote to the universities council which is responsible for the funding of universities and told them that this sum ($3 million) must be reserved for Interior programs."

This marks the first step towards implementation of recommendations contained in a special study conducted last year by Dr. William Winegard, former president of the University of Guelph.

He recommended establishment of a multi-campus university in the Interior with branches in Kamloops, Kelowna, Prince George and Nelson. Headquarters for the university, which would become a division of Simon Fraser University of Burnaby, would be in Vernon.

Winegard recommended that the new university start as a separately funded division of SFU, charged with providing a comprehensive outreach degree credit program.

McGeer would not disclose if the government would impllement the recommendations of the Winegard Report.

Woman Died Naturally

VANCOUVER (CP) — A coroner's jury was told Thursday that a 94-year-old woman, whose body was exhumed at the suggestion of a lawyer involved in a murder trial, died of natural causes.

Pathologist Dr. Rodney Brammall said his findings, made Jan. 21, showed Eunice Cootes died in March, 1975, because of heart disease.

Exhumation came after lawyer Robert Gardner told Mr. Justice A. B. Macfarlane he feared the woman might have been the victim of foul play.

Gardner is counsel for Eloise Roads Wilson, 49, of Duncan, charged with murder in the strangulation death of her cousin, Marion Hamilton, on Sept. 2, 1975, in the Cootes' home.

Mrs. Cootes was Mrs. Hamilton's mother and was being looked after by her daughter when she died. Gardner has suggested that Mrs. Hamilton could have killed her mother, then later taken her own life.

Dr. Brammal testified the autopsy showed no evidence of strangulation or other violence.

Dr. S. L. Williams, Mrs. Cootes' doctor, said he was called to the woman's home Sept. 18, 1975, and found the body in a bedroom. He said he estimated that Mrs. Cootes had died about two weeks earlier.

Constable Clifford Weeks said that when he went to the house, Mrs. Hamilton seemed confused and reluctant to allow him to enter.

POLICE BOARD REJECTS PROBE

VANCOUVER (CP) — The city police board rejected Thursday a call for a public inquiry by Mayor Jack Volrich into charges that police get cut-rate deals from towing companies and gambled in a hotel basement.

In deciding not to proceed with the inquiry, the board accepted assurances by Chief Don Winterton that the practices have stopped.

The police earlier were accused by tenants' rights activist Bruce Eriksen of being charged half price by a towing company when their private cars were towed away.

The chief said two matters are under investigation that might result in charges but did not elaborate. Allegations police were charged less by towing companies were true in some cases but the companies have agreed to stop the practice.

Speaking on the gambling charge, the chief said a payday poker game took place in the hotel named by Eriksen but the practice stopped two years ago.

Although Winterton said he was not sure the gambling would have contravened any law, Eriksen said it was against the Criminal Code and the liquor act.

A CHANCE TO CHOOSE YOUR BABY'S SEX

Since earliest times, few topics have interested prospective parents more than the sex of their children. A few years ago Reader's Digest published the condensation of a book by a Columbia University gynecologist-obstetrician outlining a set of procedures for helping parents pre-select the sex of their children. Since then the doctor has heard from nearly 3,000 people who have followed his advice, fewer than a dozen reporting failure. Now a revised edition of that book has been published, and the February issue of Reader's Digest presents a further condensation. Don't miss A CHANCE TO CHOOSE YOUR BABY'S SEX, one of more than 34 articles and features in the February issue of Reader's Digest. At your newsstand today'

The $15.00 cabinet has arrived in Victoria.

CITATION CABINETS

This one-time-only sale by Citation Cabinets is to clear out all the old stock to make room for the new lines on their way in. All sales final, sold as is, where is. Limited quantities — first come, first served. Some cabinets as low as $15.00

So come down on Saturday for the chance of a lifetime. We open at 9 a.m. While you're here — enter the draw for a beautiful wall system, six feet wide and six feet high, with lots of cupboards and adjustable shelves.

Citation Cabinets is Western Canada's leading manufacturer of fine quality kitchen cabinets and bathroom vanities.

Citation Cabinets Ltd.
in Victoria at
506 William Street.

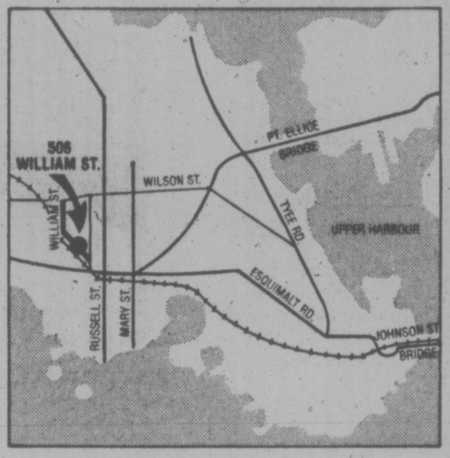

IWA to Push Industry For Health, Safety Plan

VANCOUVER (CP) — Jack Munro, regional president of the International Woodworkers of America, said Thursday that the union wants $500,000 from forest industry employers at this year's bargaining table to cover health and safety matters.

"We're pretty serious about industrial hygiene, the cause and prevention of disease," Munro said. "We have not made that a demand in the past."

Money spent on health and safety is exempt from Anti-Inflation Board regulations.

However, Munro added that the forest industry and the Workers' Compensation Board are "not doing the job" in the field of health and safety.

He said the 41,000-member union will ask the industry for money to enable it to hire researchers to study red cedar dust asthma and other industrial diseases.

"One cent an hour from the employers for each worker will develop half a million dollars — that's ample to start getting us more involved in this area.

"There are probably industrial diseases around that we don't even know of. This is an area that should concern everyone and it should not be a problem to have the industry take a realistic position for a change."

Munro said the IWA must take the initiative because WCB hearings failed to get red cedar dust ailments recognized as compensable diseases.

The IWA head said the union also plans to take action in the area of noise.

"If there are 10,000 workers in B.C. suffering hearing loss because of industrial noise . . . a significant number are our members."

Munro said that in the past, employers have tended to issue individual protective devices rather than try to eliminate noise at the source, and items like this might be taken to the bargaining table.

Health and safety proposals, along with recommendations for guaranteed annual incomes for loggers and one pension plan for the entire western region, will come before the IWA wage and contract conference which starts here Feb. 24.

Financial demands also will be decided at that time. Two of the largest IWA locals have already recommended the union try for a wage increase of $1 an hour. Current base rate is $6.39.

Munro said the union anticipates seeking a one-year contract, as well as province-wide bargaining and single agreement for the Coast, southern Interior and northern Interior.

The Coast master contract expires June 14, the southern contract June 30 and the northern contract Aug. 30.

32,000 Babies Later,

NEW WESTMINSTER (CP) — St. Mary's Hospital has closed its maternity unit after bringing more than 32,000 babies into the world since the Catholic hospital opened in 1886.

New facilities under construction at Royal Columbian Hospital, also in the city, led to the closing of the St. Mary's unit.

Hospital planners recommended in 1973 that the St. Mary's unit be phased out as the improved obstetric and neonatal facilities at Royal Columbian are completed.

Maternity staff at St. Mary's will be integrated into other hospital units, nursing director Jean Ruest said Wednesday, adding that the materinity unit would be converted for other patient services.

St. Mary's often went days without a single newborn in the unit. There were 296 babies born there in 1976, compared with 730 in 1971.

Royal Columbian's new 60-baby unit is scheduled to be completed next year.

Mayor Rejects Extended Hours

VANCOUVER (CP) — Mayor Jack Volrich said Thursday he rejects extended hours for downtown stores. He said that although some parts of the downtown area are desperate for business, longer hours are not the answer. He was replying to Mayor Jack Campbell of Port Coquitlam and chairman of the Greater Vancouver Regional District who said Wednesday that "wide open" store hours would revitalize Vancouver's downtown section.

PLIMLEY
BODY SHOP DIVISION
IF YOU DO—OR
DO NOT—HAVE
ICBC
COLLISION
INSURANCE
COVERAGE

- WE WILL FINANCE THE REPAIRS AND PAINTING OF YOUR CAR OR TRUCK (AND DEDUCTIBLE)
- EASY PAYMENTS COMPETITIVE ESTIMATES
- GUARANTEED QUALITY BODYWORK AND PAINTING ON ALL MAKES

CONTACT
MR. RALPH PHILLIPS
1010 YATES ST 382-9121
PLIMLEY
ON YATES

Try Trump

WE OFFER YOU MAXIMUM INTEREST
SECURED BY REGISTERED MORTGAGES

MORTGAGE INVESTMENTS
AVAILABLE
17%
TERMS RANGING FROM
4 MONTHS TO 1 YEAR
MANY ATTRACTIVE MORTGAGES TO CHOOSE FROM

EARN 17% ANNUALLY
Compare that to interest
on your present investments.

Your investment will be fully secured on Real Estate. You'll earn 17% on every dollar invested when you purchase a mortgage from TRUMP MORTGAGE CORPORATION. It's all so easy. We can handle everything . . . including collections if you desire.

We supply you with independent appraisals prepared by Certified Appraisers.

The Guaranteed Service Each Investor Receives:

1. Mortgage balances and statements when requested
2. Monthly amortization schedule showing the interest, principal and balance.
3. Fire insurance policy renewal when requested.
4. Pay-out figures calculated (and subject to your approval)
5. Discharge documents prepared at no cost to you. TRUMP will supply bank, lawyer, and accountant references at the request of the investor.

The Guaranteed Documents

For your protection you will receive the following guaranteed documents:

1. The duplicate registered copy of the mortgage.
2. You receive a Certificate of Encumbrances
3. A fire insurance policy endorsed to show its loss payable to you, the investor.

FOR MORE INFORMATION
PLEASE CALL VICTORIA'S
PROFESSIONAL
MORTGAGE SERVICE

TRUMP
MORTGAGE & DEVELOPMENT CORP.
598-3014
BOB VEDER A.M.B.

1-21

Pearson May Sue, Charges Wrongful Dismissal

Continued from Page 1

he was no longer needed as deputy minister.

He said he was asked to resign, but refused because "I saw no reason I could justify to myself for resigning."

He was fired two days later.

Pearson said he backed off at the time on launching any sort of action for wrongful dismissal, but the date of the memo from Campbell accompanied by the letter naming his as an NDPer has given him second thoughts.

"I've been adding up those dates," he said.

"I've looked at the close proximity between the Campbell memo, my meeting with Nielsen and my last day at work," he said.

Pearson is also considering civil action for libel against Ohlemann for identifying him as a member of the NDP and as having worked on William's campaign.

He said he will talk to his lawyer on both issues.

Pearson is still living in Victoria and is doing research on several aspects of environmental histor in the province, such as the Skagit Valley.

The list identified seven other lands department employees, none of whom appear to have any political connection with the NDP other than that some of them were hired while the party was in power.

Al Raine, who works in the branch on the government's ski development project and who was also identified as an NDPer, said earlier in the day he intends to demand a public apology and a retraction from Ohlemann.

Far from being an NDPer, Raine said, most of his friends consider him rather right of the political centre.

Meanwhile, another of the civil servants named in the letter has asked for a public apology and retraction from Ohlemann.

John Secter, who along with his four-member staff was identified as an NDPer in Ohlemann's letter, said the whole idea is absurd.

Secter was also identified by Ohlemann as having worked on the election campaign of Williams, a charge Secter also categorizes as absurd, "since he ran in Vancouver East and I live in Saanich."

The staff advisory unit which Secter heads does not even function at the administrative level, let alone the political level, he said.

Neither he nor the members of his staff have ever been members of a political party, he said.

"It's all just an utter fabrication.

"It's just an individual grinding his axes for whatever purpose."

He said the letter he received from Nielsen is all very nice, but he suspects some damage has been done because of Ohlemann's letter.

Besides the public apology and retraction, Secter and his staff want Ohlemann to admit "that he labelled people as political who are not political."

Meanwhile, a study is underway in the attorney-general's ministry to determine the terms of reference for an investigation into how the "blacklist" was leaked to the NDP, acting attorney-general Allan Williams said.

The investigation was ordered Wednesday by Premier Bill Bennett.

Williams, filling in for Attorney-General Garde Gardom who is ill, said he has asked deputy attorney-general David Vickers to put together a report for Gardom on the "nature and scope" the investigation should include.

Williams said the Vickers study will determine whether the investigation should concern only the incident of the Neilsen documents or the "whole matter of security leaks in these buildings."

In the legislature, NDP house leader Bill King, who first introduced the documents in question, demanded the government broaden the scope of the investigation to include a study of whether the people labelled as NDPers in the letter had been harassed because of the label.

King said the Human Rights Branch should be involved to look at the allegations.

Bennett told King in the house the investigation would include only how the document was leaked to the opposition and said King's allegation was "frivolous."

Port Alberni NDP MLA Bob Skelly asked during question period in the legislature whether some of those civil servants named in the Ohlemann letter were actually now earning less money than people working under them.

He seemed to imply there was a connection with their names being in the letter, but said he was "just asking the question."

The two people mentioned by Skelly, lands management branch director George Wilson and assistant director Frank Edgell, later confirmed they were earning less money than the people under them, but said it was because of an NDP-imposed freeze on salaries in the senior management positions. People under them, whose salaries were not frozen, were making slightly more.

Wilson said the situation is demoralizing for many senior management people in the same position, "but the only political aspect of it is that the anomalies have not been corrected."

"Many people in the government have been affected the same way," Wilson said.

When told of Wilson's and Edgell's reaction, Skelly said: "If they're satisfied, I'm satisfied. I was just asking."

WCB Inquiry Rejected

Labor Minister Allan Williams has rejected a call Thursday by the Workers' Compensation Board Employees' Union to establish a royal commission to look into the board's problems.

"I believe that the board is carrying out its responsibilities properly," said Williams, "and with the appointment of a new chairman I think that the matters which are of concern will disappear."

The 1,000-member union said in a 23-page brief to the minister it disagrees with the government-commissioned P. S. Ross report on the WCB, and urged the minister to quickly select a new chairman for the board.

The controversial Ross report was released last year. The board has been without a chairman since Williams fired NDP-appointed Terence Ison in January, 1976.

Williams told reporters that the appointment of a chairman is imminent, but he did not specify a date.

The employees said in the brief that the Ross report is based on investigations held behind closed doors.

Ison drafted his own, unsolicited report on the WCB's problems last month, claiming that under Williams the board has become too political and this was the reason a new chairman could not be found.

11,593 Starts

OTTAWA (CP) — Actual housing starts in urban areas in January tottalled 11,593 units, a drop of seven per cent from January, 1976, preliminary estimates released today by the Central Mortgage and Housing Corp. show.

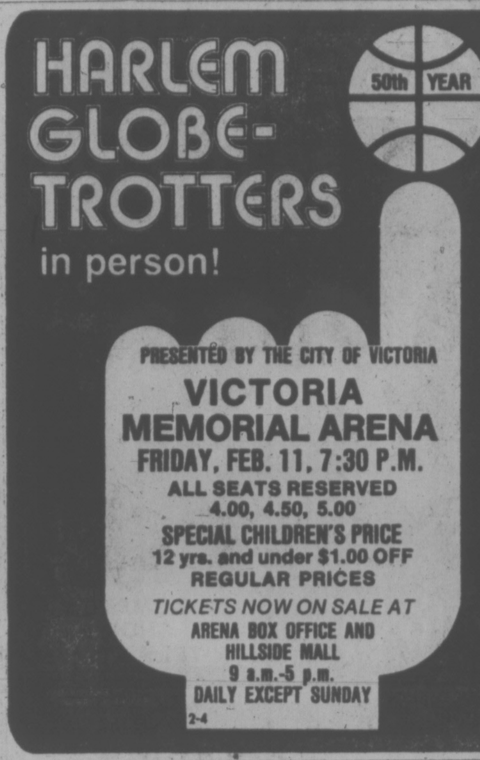

HARLEM GLOBE-TROTTERS
in person!
50th YEAR
PRESENTED BY THE CITY OF VICTORIA
VICTORIA MEMORIAL ARENA
FRIDAY, FEB. 11, 7:30 P.M.
ALL SEATS RESERVED
4.00, 4.50, 5.00
SPECIAL CHILDREN'S PRICE
12 yrs. and under $1.00 OFF REGULAR PRICES
TICKETS NOW ON SALE AT
ARENA BOX OFFICE AND HILLSIDE MALL
9 a.m.-5 p.m.
DAILY EXCEPT SUNDAY
2-4

Enjoy rooftop dining at the
PARROT HOUSE
Restaurant
SUNDAY and MONDAY NIGHT
LOBSTER SPECIAL
$8.95
Pacific Clam Chowder
Salad Bar
Broiled Lobster Tails
Steamed Rice with Drawn Butter
Sherbet or Ice Cream
Coffee or Tea
OR CHOOSE FROM OUR REGULAR MENU.
Panoramic view and excellent cuisine at the top of the
Chateau Victoria
Open Monday through Friday for Lunch and
7 Days a Week for Dinner
reservations recommenaea.
740 Burdett Avenue 382-9258
2-4

THE VICTORIA
Symphony
ORCHESTRA
Music Director, LASZLO GATI
present
One of the Great Dramatic Singing Actors of our Time

GIORGIO TOZZI
(Bass)
New York Metropolitan Star

Tozzi sings familiar, well-loved operatic arias:
Non piu andrai from Figaro . . . . . *by Mozart*
Madamina from Don Giovanni . . . . . *by Mozart*
O tu Palermo (I Vespri Siciliani) . . . . . *by Verdi*
Ella Giammo M'amo (Don Carlos) . . . . . *by Verdi*
La Calunnia from the Barber of Seville . . . . . *by Rossini*
The Orchestra is featured in the tremendous, soaring music of Wagner:
Siegfried's Forest Murmers, Siegfried's Rhine Journey from Gotterdammerung, Venusberg Music and Bacchanale from Tannhauser, Rienzi Overture.
GLORIOUS MUSIC, A FABULOUS STAR OF THE NEW YORK METROPOLITAN OPERA
JOIN US FOR THIS ONE
Sunday, Feb. 6, 2:30 p.m. *Monday, Feb. 7, 8:00 p.m.*
at the *ROYAL THEATRE*
Tickets from McPherson Box Office and Hillside Mall

SPECIAL: IN CONCERT
THE WESTERN BRASS (with leader BOYDE HOOD)
at the CHURCH OF OUR LORD (corner of Blanshard & Humboldt)
Thursday, February 10, 8:00 p.m.
Tickets: $2 at door, Students & Sr. Citizens $1.50
(Senior Citizens bring your B.C. Hydro Passes)
2-4

$$$ave $$$$$$$$$$
Money-saving bargains on plumbing, heating and electrical needs!
Pates Supply
Example:
40, 60 or 100 Watt frosted lightbulbs . . . . . . 2 for 67¢
3396 DOUGLAS STREET / 388-6313

DEADLINE MARCH 1, 1977

Application forms for the 1976 partial interest reimbursement program under the Agricultural Credit Act must be received or postmarked NOT LATER THAN March 1, 1977.

Interest paid on eligible agricultural loans in place during 1976 through chartered banks, credit unions, Farm Credit Corporation, Federal Business Development Bank (formerly I.D.B.) and Veterans' Land Act may be eligible for partial reimbursement under the program. Application forms are available from these lenders as well as offices of your local District Agriculturist, District Horticulturist or the Agricultural Credit Branch in Victoria.

Mail completed application forms to:
B.C. MINISTRY OF AGRICULTURE,
AGRICULTURAL CREDIT BRANCH,
PARLIAMENT BUILDINGS,
VICTORIA, BRITISH COLUMBIA. V8W 2Z7

Further enquires should be directed to your local B.C. Ministry of Agriculture Office or the Agricultural Credit Branch, Victoria at 387-5121, local 213 or 247.

BRITISH COLUMBIA MINISTRY OF ARGRICULTURE
Honourable James J. Hewitt, Minister
S.B. Peterson, Deputy Minister

STORM
Live Tonite
Dance Your Cares Away
FOGHORN
270 Government

How About A Treat For Mom!
Bring Her To the
little ITALY RISTORANTE
270 Government
384-7151
2-4

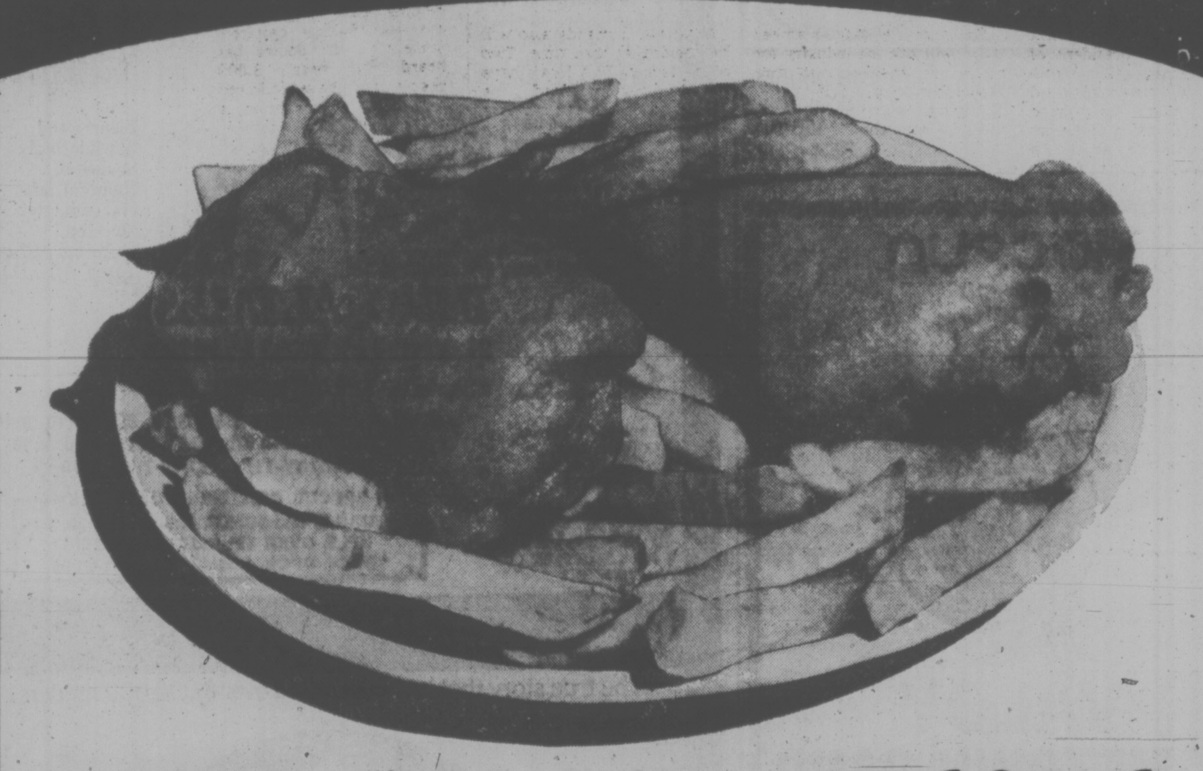

Nothing fancy, just good food.

Captain Scott's has come to your part of town!

And good eating is here! The tastiest fish and chips you've ever bit into — great, big, home made chips, golden-fried; fresh fish, and lots of it, in a super batter. That's Captain Scott's for you — when fish and chips is *all* you do → you've gotta do it best! We do — taste for yourself.
EAT IN or TAKE HOME

Open 7 days . . . . . . 11:30 a.m.-8 p.m.
Fri. and Sat. . . . . . . 'til 9 p.m.
IN THE McKENZIE MALL
1551 McKENZIE AVE.
VICTORIA PHONE: 477-1334

McKENZIE AVE.
McKENZIE MALL
SHELBOURNE ST.
CAPTAIN SCOTTS FISH & CHIPS

GRAND OPENING NOW
CAPTAIN SCOTTS FISH & CHIPS

11 MILLION WORMS 'RUSTLED'

CASPER, Wyo. (UPI) — A Casper man says someone stole 11 million worms from his worm ranch sometime during the past three weeks.

Bernard Gibson, who estimated the value of the stolen goods at $50,000, believes it was the work of profesional worm rustlers.

He said whoever stole the worms apparently knew they could be easily taken at night when they rise to the surface to feed. He also said the professionals would have needed a specially-heated truck and connections in the worm business to be able to sell such a large number of worms.

Gibson said he estimated the number of worms stolen by weighing containers which held them. He said although his Jan. 10 inventory showed he had 12.8 million worms, the number had dwindled to just 1.9 million by Jan. 31.

DINING WITH A DIFFERENCE
Gay Nineties Spare Rib House
KEN PEAKER and ROLLY McINTOSH
Play your SING-A-LONG MUSIC
A SPARKLING ATMOSPHERE for
PERSONALIZED MUSICAL HAPPENINGS
World-famous SPARERIBS — Full dinner menu
825 BURDETT — CHERRY BANK HOTEL 385-5380
1-7

Elegant Victorian Dining
DINGLE HOUSE
- Ample free parking
- Reservations
- Major credit cards
featuring:
Roast Prime Rib
Steaks, Lobster
Seafoods
WEDDING RECEPTIONS
PRIVATE BANQUET FACILITIES
DINING LOUNGE
OPEN NIGHTLY MONDAY TO SUNDAY
137 GORGE RD. E. 382-8721
2-4

Mister G's
MON. TO SAT.
DINING LOUNGE
NEW HOURS:
11:30 a.m. to 9:30 P.M. MON.-SAT.
FULL FACILITIES FOR GROUP LUNCHEONS, AFTERNOON TEAS AND FULL COURSE DINNERS, FEATURING HOMEMADE PIES AND PASTRIES.
• FULL SALAD BAR AFTER 5 P.M.
DINE ON VICTORIA'S BEAUTIFUL INNER HARBOUR
MISTER G'S DINING LOUNGE LOCATED IN THE
CREST MOTOR INN
455 Belleville St. — 386-2421
RIGHT NEXT DOOR TO THE
PARLIAMENT BUILDINGS
1-27

APHRODISIACS IN YOUR GARDEN?
but of course! eating nutritious fresh food make's life infinitely more enjoyable.
No garden! ah! well, condolences.
Do not dismay. Take the beloved to Le Bistro for dinner, in the happy knowledge that at Le Bistro, the Chef is a keen gardener and Le Bistro is a Garden of Happiness.
LE BISTRO
818 Douglas
in downtown
Victoria
384-2022

140 CFUN
presents
VALDY
HOMETOWN BAND
THE ROYAL THEATRE
Tomorrow Night Feb. 5 6:30 and 9 p.m.
Tickets: Victoria Memorial Arena and Hillside Mall
Information: 384-1522

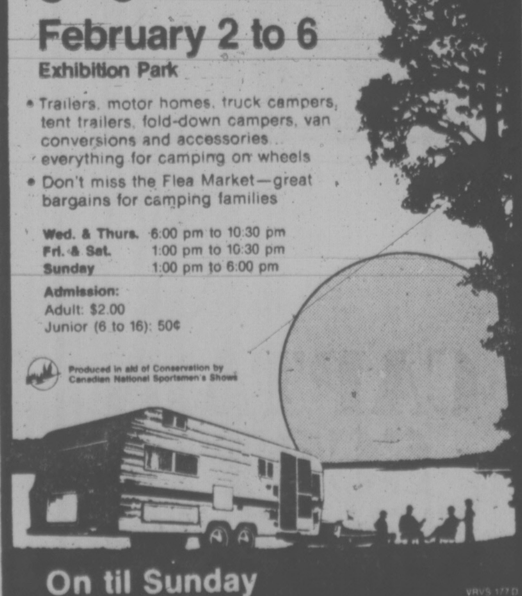

Vancouver Recreational Vehicle Show
February 2 to 6
Exhibition Park
- Trailers, motor homes, truck campers, tent trailers, fold-down campers, van conversions and accessories ... everything for camping on wheels
- Don't miss the Flea Market—great bargains for camping families

Wed. & Thurs. 6:00 pm to 10:30 pm
Fri. & Sat. 1:00 pm to 10:30 pm
Sunday 1:00 pm to 6:00 pm
Admission:
Adult: $2.00
Junior (6 to 16): 50¢
Produced in aid of Conservation by Canadian National Sportsmen's Shows
On til Sunday

enjoy dinner dancing at
HY'S
HILLSIDE INN
Enjoy the relaxing atmosphere of our beautifully decorated dining lounge.
Dance to the Music of
GABBY BRUNER
Wed. through Sat.
Open Mon. to Sat. 11:00 a.m. to 1:00 a.m.
Hillside SHOPPING CENTRE
RESERVATIONS:
595-2552
American Express
1-28

MRS. DANIELLE'S
ALL NIGHT
DISCO
THURS.-SAT.
11 P.M. to 5 A.M.
SUNDAYS
9 P.M. to 3 A.M.
Inside the alley at
563 JOHNSON ST.
384-5412

DANCING SATURDAYS
GEO. KRAELING ORCH
BIG BAND
SOUND
This is George's first Saturday with us in 1977. Be in attendance for dancing to Vancouver Islands No. 1 BAND. In the spacious Seaview Room $7. couple.
TABLE RES.
658-5224
McMorran's CORDOVA BAY LTD.
2-4

Visit the
FLEA MARKET
in SIDNEY on SUNDAY
See Classified Section,
Coming Events for Details.

G.R. PEARKES Arena 3100 TILLICUM 388-6664
PUBLIC SKATING
INFORMATION
Phone 388-6664

FOUR SEASONS MUSICAL THEATRE Presents
PINOCCHIO
"a musical treat for the whole family"
SATURDAY, FEBRUARY 5
OAK BAY JR. HIGH
All seats: $1.50
Time: 2:00 p.m.

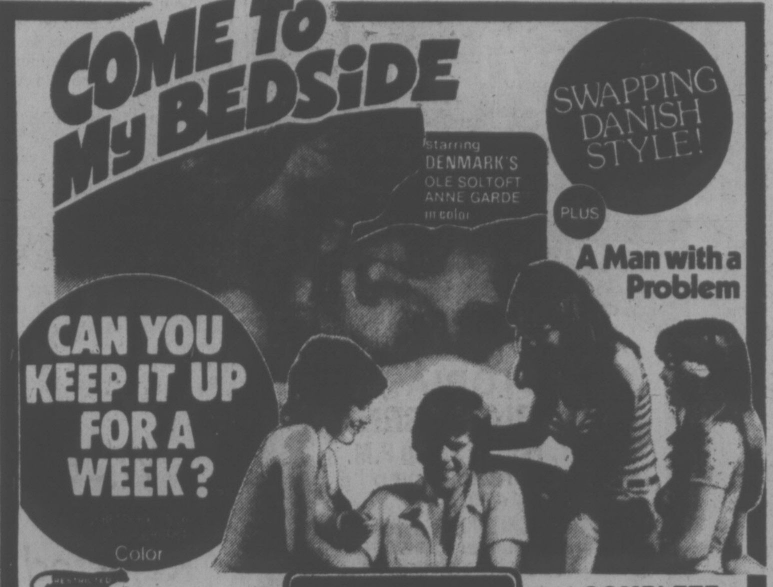

COME TO My BEDSIDE
starring DENMARK'S OLE SOLTOFT ANNE GARDE in color
SWAPPING DANISH STYLE!
PLUS
A Man with a Problem
CAN YOU KEEP IT UP FOR A WEEK?
Color
RESTRICTED
Warning for both: Completely concerned with sex. — (R. W. McDonald, B.C. Director)
fox cinema quadra at hillside 382-3370
1 COMPLETE SHOW NITELY AT 7:30

You don't have to go to a museum to see a Picasso.
"The work of a talented filmmaker who is amazed by all the erotic possibilities women present. Fantastic, satiric, old-fashioned erotic...everything to do with lust. Paloma Picasso has a magnificent figure and a face as fully beautiful as her father's drawings." —Canby, New York Times
"Miles ahead of Emmanuelle." —Williamson, Playboy
"Develops a single-minded intensity that I have always felt to be the soul of sex in the movies." —Greenspun, Penthouse
"Bizarre and bewilderingly beautiful... Immoral Tales is stunningly directed." —Norma McLain Stoop, After Dark
IMMORAL TALES
starring Paloma Picasso
a film by WALERIAN BOROWCZYK
RESTRICTED
Warning: Nudity and sex throughout. (R. W. McDonald, B.C. Director)
MATINEES FRIDAY 1:30, 3:20, 5:15, 7:10, 9:10
SATURDAY AND SUNDAY 5:15, 7:10, 9:10
MONDAY-THURSDAY 7:10, 9:10
SPECIAL CHILDREN'S MATINEES
SATURDAY and SUNDAY ONLY AT 1:30, 3:15
HELD OVER 4th and FINAL WEEK!
"ONCE UPON A TIME" all seats $1.00
odeon 1
780 YATES STREET
383-0513

POOR BRITANNIA, BRITANNIA'LL RUE THIS DAY—
BRITONS NEVER, NEVER, NEVER WILL BE THE SAME!
A PETER ROGERS PRODUCTION
CARRY ON ENGLAND
KENNETH CONNOR · WINDSOR DAVIES
PATRICK MOWER · JUDY GEESON · JACK DOUGLAS
JOAN SIMS · PETER BUTTERWORTH
MELVYN HAYES · PETER JONES
MATURE Warning: Occasional nudity and suggestive language. (R. W. McDonald, B.C. Director)
odeon 2
780 YATES STREET
383-0513
SHOWS DAILY
1:30, 3:15, 5:15, 7:10, 9:10

The true story that has captivated over 8,000,000 readers.
LIMITED ENGAGEMENT
THE HIDING PLACE
A cancer of madness crept across Europe. A madness that dictated the deaths of millions, and terrorized anyone who dared to care....to love.
FREE LIST AND GOLDEN AGE SUSPENDED
Starring JULIE HARRIS
EILEEN HECKART
ARTHUR O'CONNELL
Introducing
JEANNETTE CLIFT
A World Wide Pictures release in Metrocolor
ALLAN SLOANE LAWRENCE HOLBEN
MATURE
haida
808 YATES STREET
382-4278
MATINEES SATURDAY AND SUNDAY ONLY
1:30, 4:15, 7:00, 9:35
MONDAY-FRIDAY 7:00, 9:35

FOR A 7TH WEEK, VICTORIANS ARE CLIMBING ABOARD FOR THE JOYRIDE OF THEIR LIFE!
MATURE: Occasional coarse language. (R. W. McDonald, B.C. Director)
SILVER STREAK
Starring GENE WILDER · JILL CLAYBURGH · RICHARD PRYOR
Also starring NED BEATTY · CLIFTON JAMES
and PATRICK McGOOHAN as Roger Devereau
counting house 2
BROAD AT BROUGHTON
383-3434
NIGHTLY 7:10, 9:10

"DAZZLING... SEXY, THOUGHTFUL, MOVING AND FUN. Jeanne Moreau proves she can direct and write as well as act." — Pat Collins, WCBS-TV
english subtitles
Starring
Jeanne Moreau • Francine Racette • Lucia Bose • Caroline Cartier and Keith Carradine
Written and directed by Jeanne Moreau
MATURE: occasional coarse language. — (R. W. McDonald, B.C. Direcor)
NIGHTLY 7:20, 9:20
counting house 1
BROAD AT BROUGHTON
383-3434
LUMIERE
A film by Jeanne Moreau

The Art Gallery of Greater Victoria will present a program dealing with some of the best aspects of the photographer's art.

Lens Art Displayed

The Tuesday Noon Film Series, starting Feb. 15, deals with the works of noted photographers Edward Weston, Dorothea Lange and Edward Steichen. The following week Ansel Adams, on film, will discuss photography as art, the unique language of the camera eye and his viewpoints on the art.

A History of the Film: Style and Content, will begin Monday at 8 p.m. and continue on successive Mondays.

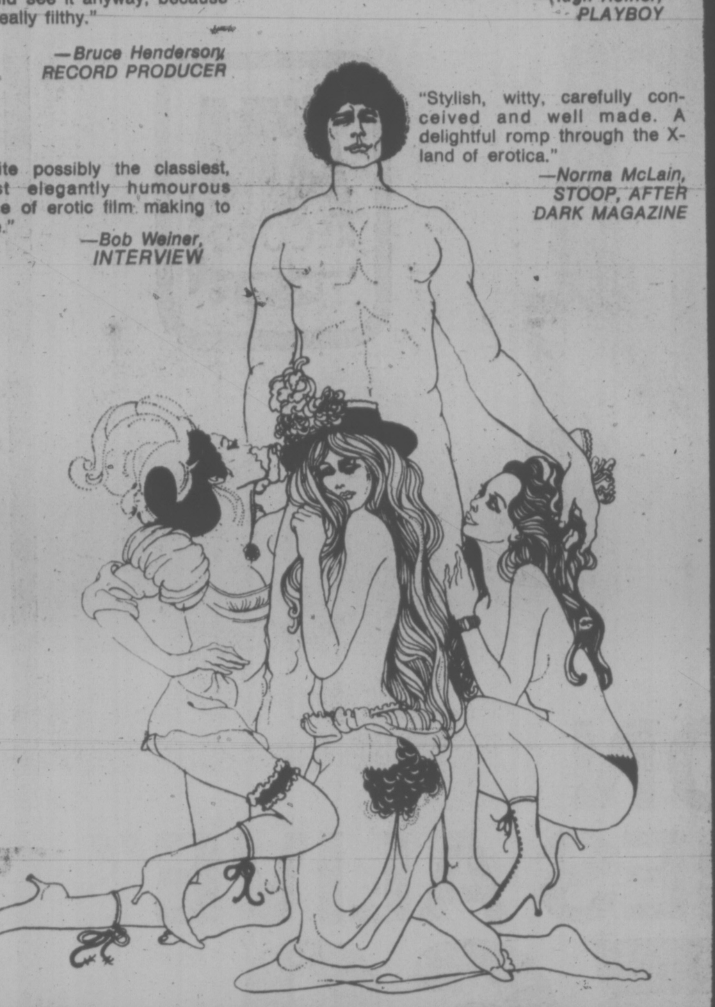
THE CRITIC'S CHOICE!

"It's beautiful, it's classy, it's great, the photography is great, the music is superb but you should see it anyway, because it's really filthy."
—Bruce Henderson, RECORD PRODUCER

"I consider it the best, most professionally executed erotic film produced today."
—Hugh Hefner, PLAYBOY

"Stylish, witty, carefully conceived and well made. A delightful romp through the X-land of erotica."
—Norma McLain, STOOP, AFTER DARK MAGAZINE

"Quite possibly the classiest, most elegantly humourous piece of erotic film making to date."
—Bob Weiner, INTERVIEW

Exclusive Engagement! RESTRICTED

AN EROTIC TALE OF A MAN WITH A MAID

THE NAUGHTY VICTORIANS

Warning: Completely concerned with sex. (R. W. McDonald, B.C. Director)

featuring the music of GILBERT & SULLIVAN

FRIDAY & SATURDAY at 7:00 - 9:00 and 11:30pm Nite Owl FLICKS
SUNDAY at 2:00 - 7 & 9pm
Monday thru Thursday at 7 & 9 pm

LANDMARK CINEMAS OF CANADA
TOWNE
382-5922 DOUGLAS AT HUMBOLDT
in Nootka Court

MEMORIAL ARENA
SATURDAY
FAMILY SKATING
10:30-12 NOON
PUBLIC SKATING
2:30-4 P.M.
1-14

The Big Cabaret
Featuring VINTAGE—Dancing 9-2
Fridays Saturdays
ERNIE FULLERTON For your Dining Pleasure 7-9
2915 DOUGLAS ST. INGRAHAM HOTEL 2-4 385-6731

Family Style DINING
"A New Look But The Same Fine Food at Reasonable Prices!"
SCOTT'S RESTAURANT
650 Yates at Douglas
OPEN 24 HRS. EVERY DAY

the Duke's
"FONZIES PLACE"
playing Victoria's finest old time Rock 'n Roll
Tues.-Sat. 8:30-1:00 a.m., Sun. 5:30-9:30 p.m.
LADIES' SPECIAL — Tues.-Thurs.
DINNER STARTS 5:00
New York Steak, choice of Lobster, King Crab, Prawns Oysters or Scallops. Fresh Salad. Reg. Price 8.95
4.95
POOR BOY MENU FRI.-SAT.-SUN. After 8:00
"HOT AND COLD BUFFET"
Open Daily 4:30 4558 Cordova Bay Road 658-8922
1-26

MEMORIAL ARENA
All out for Family fitness and fun!
DADS, MOMS, BRING THE KIDS TO
PARENT AND TOTS HOCKEY
FRIDAY, 7-8 p.m.
JUST DROP IN AND TRY IT
NO REGISTRATION FEES
JUST PAY AS YOU PLAY
CHILDREN MUST BE 8 YRS. AND YOUNGER AND BE ACCOMPANIED BY AN ADULT
BRING YOUR OWN STICK AND SKATES.
HELMET RECOMMENDED FOR JUNIORS.
GIRLS WELCOME TOO!
PHONE 384-0444 FOR FURTHER INFORMATION
1-27

NOW PLAYING
University of Victoria
PHOENIX THEATRE
FEB. 3-6 8 P.M.
"RIDERS TO THE SEA"
by John M. Synge
"FOREVER YOURS, MARIE-LOU"
by Michel Tremblay
BOX OFFICE 477-4821
10 a.m. to 3 p.m.
ALL TICKETS $1.50

NOW

The Action Is DOWNTOWN FRIDAY NIGHTS
AT VICTORIA MEMORIAL ARENA
Come and have a SUPER TIME!!
FRIDAY 8:15-10:00 P.M.
WIN ★ WIN ★ WIN
FREE TICKETS . . . to see the HARLEM GLOBETROTTERS!
Bring a Friend and have a BALL!
2-3

FAMOUS PLAYERS THEATRES

WINNER of FIVE GOLDEN GLOVE AWARDS!
★ BEST PICTURE
★ BEST ACTRESS—Barbra Streisand
★ BEST ACTOR—Kris Kristofferson
★ BEST SONG—"Evergreen"
★ BEST ORIGINAL SCORE

STREISAND KRISTOFFERSON
A STAR IS BORN
3RD WEEK!
MATURE—Warning: Coarse language throughout. —R. W. McDonsld, B.C. Director.
CAPITOL 805 Yates 384 6811
FRIDAY AT: 6:35 and 9:10
SATURDAY AT: 1:45, 4:05, 6:35, and 9:10

SNEAK PREVIEW TONIGHT AT 9
The new and controversial super thriller from the man who gave you "The Dirty Dozen" and "The Longest Yard."

"We have invaded Silo 3. We are prepared to launch nine nuclear missiles. We demand ten million dollars, Air Force One ...and you, Mr. President."

TWILIGHT'S LAST GLEAMING
the day they took on The Real Power!

LORIMAR BAVARIA presents a GERIA PRODUCTION
"TWILIGHT'S LAST GLEAMING" starring BURT LANCASTER
Also starring (in alphabetical order) ROSCOE LEE BROWNE JOSEPH COTTEN MELVYN DOUGLAS CHARLES DURNING RICHARD JAECKEL WILLIAM MARSHALL GERALD S. O'LOUGHLIN · RICHARD WIDMARK · PAUL WINFIELD · BURT YOUNG
Directed by ROBERT ALDRICH Screenplay by RONALD M. COHEN and EDWARD HUEBSCH Based on the novel "VIPER THREE" by WALTER WAGER
Produced by MERV ADELSON Executive Producer HELMUT JEDELE Music by JERRY GOLDSMITH · Prints by Technicolor®
AA An Allied Artists Pictures Release

TONIGHT ONLY AT 9 P.M!
ROYAL 805 Broughton 383 9711
MATURE
Warning: Some violence and coarse language. —R.W. McDonald, B.C. Director.
NOTE: "THE ENFORCER" 7:00 ONLY!

Felice's Dining Lounge
Gourmet meals served in our elegant surroundings overlooking
VICTORIA'S BEAUTIFUL INNER HARBOUR
Dinner 7 days a week 5:30 to 11 p.m.
385-4497 1218 Wharf St
Luncheon Monday to Friday 11:30 a.m.

OPENS TONIGHT
Power IS RICHARD III
Intrigue IS RICHARD III
Excitement IS SHAKESPEARE'S RICHARD III
BASTION THEATRE PRODUCTION IN CO-OPERATION WITH THE MERCHANTS OF Market Square
FEB. 4-12
McPherson Playhouse at 8:00 p.m. (except Mon., Feb. 7)
Matinees Feb. 6 and Feb. 9 at 2:00 p.m.
TICKETS AT McPHERSON BOX OFFICE 386-6121 AND AT HILLSIDE TICKET CENTRE
BASTION THEATRE COMPANY
1002 WHARF STREET VICTORIA B.C. V8W 1T4 PHONE (604) 386-8301

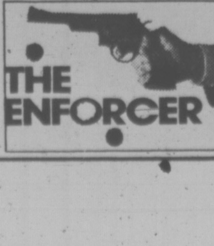
7TH WEEK!
FRIDAY AT: 7:00 ONLY!
SUNDAY AT: 7:00 and 9:05 ONLY!
PLEASE NOTE: NO FILM SHOW SATURDAY ALL DAY AND SUNDAY AFTERNOON
RESTRICTED
Warning: Brutal violence throughout. — R. W. McDonald, B.C. Director.
ROYAL 805 Broughton 383 9711
ENDS SUNDAY!
CLINT EASTWOOD IS DIRTY HARRY IN . . .
THE ENFORCER

"THE BAD NEWS Bears"
ONE COMPLETE SHOW AT: 7:15
MATINEE SAT. AND SUN. AT: 1:30 ONLY
OAK BAY 2184 Oak Bay Avenue 598 2213
Bugsy MALONE
GENERAL — Warning: Parents-coarse language throughout. R. W. McDonald. B.C. Director.

PETER SELLERS-HERBERT LOM
"The PiNK PANTHER STRiKES AGAiN"
MATURE
CORONET 836 Yates 383 6414
FRIDAY AT: 7:05 and 9:05
SATURDAY AT: 1:30, 3:15, 5:10, 7:05, and 9:05.
EIGHTH WEEK!

CELL REMODELLED FOR CLAUDINE

ASPEN, Colo. — **Claudine Longet's** lawyer says a cell in the Pitkin County jail will be remodelled so his client can serve her 30-day sentence there this summer.

"The Pitkin County sheriff expects by June 1 to have a newly remodelled female facility at the jail . . . one more suitable," said **Ron Austin,** one of Miss Longet's lawyers.

Miss Longet, 36, was sentenced Monday for negligent homicide in the shooting death last March of ski champion **Vladimir Sabich.** The jail term is to be served at Miss Longet's convenience between now and Sept. 1.

The singer-actress probably will serve the sentence "during the summer when the children are out of school and it could be much easier for them to be taken care of," Austin said.

Miss Longet has custody of the three children born during her former marriage to singer **Andy Williams.**

people

Her Pension . . . 27 Cents

ST. JOHN'S — "I'm not going to the bank with that," said **Theresa Power** when her 27-cent Civilian War Allowance pension cheque arrived in the mail from Ottawa. Mrs. Power, who also received Canada Pension Plan benefits, old-age security, guaranteed income supplement and rent from a basement apartment in her home, became eligible for the war allowance two years ago when her husband died. At first, she receive $147 monthly but this was later cut to $27 and then to 27 cents. **Tom Strong** of the Veterans Affairs Department here said other income received by a person is deducted from the amount payable as a civilian war allowance pension. Mrs. Power's other income leaves her eligible for just 27 cents, he added.

PALM SPRINGS, Calif. — **Gerald Ford**, who succeeded **Spiro Agnew** as U.S. vice-president, is going to be his neighbor. Agnew and Ford are building homes across the street from each other, but they will have separate golf courses. Agnew is building a home at the Springs Country Club that should be ready by April, the club manager said this week. he did not reveal the price but most homes in the area go for $128,000 to $146,000, and Agnew's Maryland home is for sale for more than $150,000. Ford, who moved here when he left the presidency, announced his is building a home on the 13th fairway of the Tunderbird Country Club. The clubs are close enough for them to see each other playing on the neighboring courses.

CHICAGO — Daredevil **Evel Knievel** has undergone a successful bone graft operation to repair his right forearm, broken Monday during a practice run for a motorcycle leap over a pool of sharks. A hospital spokesman Thursday said a metal plate also was place in the arm. Knievel also broke his collarbone in the accident.

PITTSBURGH — The latest evangelist **Kathryn Kuhlman** left a personal estate of $732,543, according to a final court inventory. About $418,000 of the estate went to pay debts, taxes, medical expenses and the cost of closing the estate. The remaining $314,500 will be shared by Oklahoma car dealer **D. B. Wilkerson,** two of Miss Kuhlman's sisters, a sister-in-law and 20 employees. Wilkerson, 44, of Tulsa, and his wife, **Sue,** accompanied Miss Kuhlman on a number of cross-country preaching trips during the last years of her life.

LOS ANGELES — **Frank Sinatra** will star in his first television movie, a three-hour adaptation of **Philip Rosenberg's** novel Contract on Cherry Street. He will play a big-city police detective who goes undercover to break up a crime syndicate. The movie will be filmed this fall in New York City for NBC by Columbia Pictures Television. Sinatra tock an option on the novel in 1975 and brought the project to the studio.

END OF LINE FOR FAGGING

RUGBY, England — Rugby, one of England's most exclusive private schools, is to end its traditional "fagging" system under which junior boys perform menial tasks for their seniors.

Fagging, which for centuries has been in operation at Rugby, will end within a year, according to a report in the school magazine.

Amy's Nurse A Killer

ATLANTA, Ga. — Because of a White House request, a convicted murderer who was **Amy Carter's** nurse while her father was governor of Georgia has been reprieved so she can go to 1600 Pennsylvania Avenue to resume her old job.

Mary Fitzpatrick, 33, was granted the reprieve by the Georgia Board of Pardons and Paroles two months before she becomes eligible for parole from her sentence of life in prison for the murder of **Johnny Bynum.**

The reprieve came after the pardons board received a written request from the White House, said **Rob Haworth,** executive officer of the board. He would not say who signed the request.

Cons Making Crusty Bid

MARQUETTE, Mich. — A group of federal penitentiary convicts here has filed a $110,000 suit for the right to hold religious pizza parties in the prison chapel.

The 52 Marquette prison convicts are members of the Universal Life Church, a California-based group famous for its mail-order ordination of ministers for a $2 fee.

ULC member **Leonard Lundberg**, a convict serving a life term for murder who represents the group, says the pizzas actually are part of a "feast day" held by the group to commemorate Christ.

"What's the difference between pizzas and wine and waffers," Lundberg wrote in an official grievance filed with the Michigan corrections department.

Max Simon, an assistant state attorney-general, called it "the case of the pious pizza" and said the prisoners had "a lot of crust" to file suit.

Discrimination Suit Perking

CHICAGO — A secretary fired because she refused to make the office coffee has filed a sex discrimination complaint with state officials. **Iris Rivera**, 35, said she was fired after refusing to comply with a new ruling that secretaries make coffee for lawyers in the state appellate defender's office.

TOP ELVIS FREAK

PHILADELPHIA — **Paul Lichter** thinks of himself as the world's No. 1 **Elvis Presley** freak. It's more than hero worship, though.

He said he takes in $30,000 a month peddling the star's memorabilia.

Creator of the Elvis Unique Record Club, Lichter, 31, says he has 200,000 members at $5 a head.

He says he has Presley's Burning Love jump suit of 1972, the suit Presley wore at his Madison Square Garden comeback show and the peacock outfit pictured on Presley's The Promised Land album.

He has Presley T-shirts, drinking glasses, statues, bubblegum cards—plus, he said, a copy of every record Presley ever made in the United States and most of those he made outside the U.S.

The record of the moment . . .
is the bargain of a lifetime!

Frampton Comes Alive!
A&M RECORDS

"FRAMPTON COMES ALIVE"
THIS WEEK SPECIALLY PRICED
$5.69
Limited Quantities

More goodies from Kelly's

QUEEN "A Day At The Races"
SUPERTRAMP "Crime of the Century"
APRIL WINE "The Whole World's Going Crazy"
BAY CITY ROLLERS "Dedication"
K.C. AND THE SUNSHINE BAND
DIANA ROSS "Theme From Mahogany"
PHOEBE SNOW
BEST OF THE DOOBIES
EAGLES "Their Greatest Hits"
ROD STEWART "A Night On The Town"
CHICAGO "Chicago 10"

SUPER STARS, SUPER HITS, SUPER SALE
$3.98
Limited Quantities

Kelly's Stereo Marts

728 YATES
VICTORIA
388-5502
CONVENIENT TERMS AVAILABLE ON APPROVED CREDIT
Hours:
Mon. to Fri. 9:30 to 9
Sat. 9:30 to 6

Kelly's

Death and Destiny Explored In Short Plays at Phoenix

By AUDREY JOHNSON

Death is dominant and some of the darker aspects of human destiny are explored in the two short plays which opened a four-night run at University of Victoria's Phoenix Theatre Thursday. They constitute the first half of a four-play Master of Fine Arts candidate program.

That small masterpiece of the Irish theatre, Riders to the Sea by John Millington Synge, is directed with some sensitivity by M.F.A. candidate Clare Brown. Not a masterpiece in construction, but a searingly penetrating if overlong drama by Canadian playwright Michael Tremblay, — Forever Yours, Marie-Lou — has been directed by graduate student Michael Boucher.

Both plays are set in a spare utilitarian style by Gysbertus Timmermans, probably on a low budget that allowed little rein for imagination, but otherwise the sets quite adequately serve plays and actors. The lighting design for Forever Yours is by Susan Starkey and is particularly effective.

The Irish classic is a mood piece — the prevailing mood being mourning. Maurya has lost father, husband and five of her six sons to the wild seas off the west coast of Ireland.

It is necessary to create the sense of stress and anxiety between the two daughters and to tighten and build it until the mother herself releases the tensions with her final submission to the knowledge that she has no more sons to give to the devouring seas.

Tish Monaghan as Maurya, and Dawn McCaugherty and Linda Carson as the daughters, clearly have feeling for the mood and understand its poetry. Histrionics that sometimes afflict this play in amateur hands are avoided by director and cast. It is played gently and, on the part of Maurya, with some sense of age and accustomed sorrow.

But it is necessary, even for a play of this quality to have sinew. Lacking sinew — those inner tensions that must be felt by the actors in order that their bodies which are their instruments are tuned to a pitch of communication — it inevitably bores us because we are unable to experience its emotions.

Director Brown also needs to re-think the play in terms of phrasing and rhythm. There is no need for it to move always and unvariably at a funeral pace.

Forever Yours, Marie-Lou is a double dialogue in two time zones; between husband and wife who have been dead for 10 years, and the two surviving daughters, one of whom has rejected life. The theme of the play is the wholly destructive effect of an arrid, sexually joyless and inept Catholic marriage.

Director Boucher has dealt with the physically static situation effectively, revealing a good ear for vocal pitch, and dynamics and a good sense of phrasing.

He does so well with this aspect, in fact, that he could profitably eliminate most of the little movement he has used, which is pointless and irritating.

His cast of Brenda Seehuber, Michael Dyson, Julie Daunt and Gillian Barber, and especially the first two, is quite excellent in its understanding and sustaining of character and vocal command.

LONG DRIFT ENDS SAFELY

A 55-year-old Richmond man spent a day and a night drifting in Georgia Strait after an outboard motor on his 14-foot pleasure craft broke down off Tsawwassen Wednesday afternoon.

Al Toews was finally spotted near Sucio Island in the San Juan Islands at noon Thursday by the Canadian volunteer coast guard rescue boat Queen of Storm.

A Pacific Rescue Centre official said Toews was cold, hungry and thirsty but otherwise none the worse for wear.

Toews left Tsawwassen early Wednesday on a fishing trip and was reported overdue and missing at 5 p.m.

The coast guard cutters Ready and Racer searched throughout the night. In the morning they were joined by the cutter Racer, a Zodiac rescue boat out of Delta, a PEP (Provincial Emergency Program) boat out of Nanaimo, and the Queen of Storm.

COLONY
SIRLOIN-LOBSTER
COMBO
$8.50
2-2
COACH LIGHT ROOM

$$$ave $$$$$$$$$$
Money-saving bargains on plumbing, heating and electrical needs!
Pates Supply
Example:
100 ft. coil of ½ inch plastic pipe (75 series) $6.00
3396 DOUGLAS STREET / 388-6313

Duncan Death Heart Attack

DUNCAN — An autopsy has revealed that a heart attack was the cause of the death of a 70-year-old Duncan man whose beaten body was found in his home Monday.

Police said Thursday the pathologist's report also showed that Robert Geddes Ferguson of 3379 R.R. 4, Somenos Road, had a broken nose and multiple bruises in the head and stomach areas.

The dead man's body, hands bound, was found Monday morning by friends.

Sgt. Bill Benedek of the Duncan RCMP said police feel cause of the death was foul play and that robbery was the motive for the beating.

He said police still have no concrete evidence to lead them to a suspect nor do they have any evidence of anything missing from the ransacked house.

BEFORE THE JUDGE

Two men charged in last weekend's kidnapping-extortion incident in Saanich elected trial by judge and jury Thursday in Victoria provincial court and a date for a preliminary hearing is expected to be set today.

Ronald James Kellington, 22, of 3440 Seaton, and George Earl Storry, 22, of 1544 Bank, are jointly charged with two counts of extortion and one count each of kidnapping, possession of a dangerous weapon, pointing a firearm and possession of money obtained by extortion.

In addition, Storry faces charges of attempted armed robbery, discharging a firearm and possession of a dangerous weapon in connection with a Jan. 14 incident in Colwood.

Storry chose trial by judge and jury on those charges and date for preliminary hearing is also expected to be set today.

★ ★ ★

Gary John Lupul, 17, of 1766 Taylor, was remanded without plea on a charge of failing to remain at the scene of an accident Nov. 28 in Saanich.

Lupul, a rookie forward with Victoria Cougars of the Western Canada Hockey League, requested the remand from Judge William Ostler to seek legal counsel.

He is scheduled to reappear next Wednesday for plea.

★ ★ ★

A 17-year-old who pleaded guilty Jan. 13 to stealing $438 from a gas station Nov. 25 was given a suspended sentence, six months probation and was ordered to perform 75 hours of community service work.

Wayne Mitchell Jones, of 901 Tattersall Drive, took $360 cash and $78 in cheques from the Pay-Less station at 322 Burnside, Crown counsel Robert Mulligan told the court.

The theft occurred after Jones asked to use the phone in the office, Mulligan said.

★ ★ ★

Two men involved in a Jan. 20 altercation at the Red Lion Motor Inn beer parlor, 3366 Douglas, pleaded guilty to causing a disturbance by shouting.

Carl William Robinson, 20, of 3114 Somerset, was fined $40 while Robert Barry Wood, 22, of 560 Whiteside, received a $35 fine.

Court was told Robinson was refused service and created a disturbance, shouting, "Hey, let's start a riot" as Saanich police arrived.

★ ★ ★

A fine of $200 was levied on Sidney Stuart McIntyre, 22, of 1503 Myrtle, found guilty of assault causing bodily harm.

McIntyre, who was also placed on six months probation, was involved in an Oct. 6 incident at Fast Eddy's Cabaret in the Red Lion Motor Inn and struck Kent Vincent, now a Gold River resident, with a glass, causing Vincent to receive five stitches in the head.

★ ★ ★

George Douglas Knight, 42, of 975 Balmoral, pleaded guilty to impaired driving and was fined $500.

Drugs Taken By Thieves

Thieves broke into the Seaview Pharmacy, 6698 Sooke Road, Thursday and stole a quantity of drugs.

Sooke RCMP said the thieves drilled a hole in the door to the post office which shares the same building as the drug store. Once inside they lifted a ceiling tile and crawled through a crawl space dropping down in the pharmacy.

The break-in was discovered at 5 a.m. by a postal clerk.

Polio Kills 50

MANILA (Reuter) — More than 50 children have died from poliomyelitis since the disease broke out in several different parts of the Philippines last month, the health department said. The latest deaths occurred in the far southern city of Davao.

1.49 DAY
SAT., FEB. 5th
WHILE QUANTITIES LAST

SHRUBS Gal. cans Reg. 1.99 ea. 1.49
LIGHT GLOBES 60w - 100w 8 FOR 1.49
TOP DOG TOP CAT 15-OZ. TINS 8 FOR 1.49 LIMIT 24 PER CUSTOMER
HEATHER Reg. 1.99 ea. 1.49
FLASHLIGHT BATTERIES Mallory D size 6 FOR 1.49
BUDGIE SEED 5-LB. BAG Reg. 2.10 1.49 LIMIT 2 PER CUSTOMER
CLEMATIS Reg. 1.99 1.49
POTTING SOIL 20-lb. bag Reg. 1.80 1.49
SUNSET GARDEN BOOKS Reg. 1.95 1.49

SEED POTATOES NOW IN STOCK
WARBA — EPICURE — NORLAND
FLOWER AND VEGETABLE SEEDS ARE HERE!
ASK FOR OUR SEED GUIDE.

VICTORIA STORE
506 PANDORA
LOTS OF FREE PARKING
OPEN 8:00-5:30
Buckerfield's LIMITED
'the growing people'
384-7181
Lots of Free Parking
VICTORIA STORE
CHARGEX
PERSONAL SHOPPING
506 PANDORA
2-4

The National Trust Advantage #3

RRSP's
Do you have a choice of how your money is invested?

At National Trust you do.

You can invest in our Guaranteed Fund - a fund that pays a high rate of interest, currently 9¼%. It's compounded semi-annually and guaranteed for a full five years.

And there's our special Monthly Compound Interest Fund; a fund that pays a higher rate of interest than a Special Savings account but does not tie up your money for a fixed term. Interest is calculated monthly.

Or you can invest in our Equity Fund; an investment fund composed of common stocks of seasoned Canadian and foreign corporations which have been professionally selected for their growth potential.

You can also select your own individual investments, subject to government regulation.

And remember, whatever plan or combination of plans that you contribute to, the investment income and capital gains you earn are exempt from tax while held in your plan. All Plan details are looked after by National Trust for a reasonable fee.

A National Trust Registered Retirement Savings Plan can help you save on taxes, while investing for the future.

And the choice is yours.

Talk to the Money Managers at National Trust. Just who you need these days.

National Trust
SINCE 1898
MEMBER OF CANADA DEPOSIT INSURANCE ASSOCIATION

Your National Trust Money Manager in Victoria is Tony Southwell. Phone: 388-5451.
Offices at: 1280 Douglas Street, 2190 Oak Bay Avenue and Hillside Shopping Centre.

HURRY! HURRY!
THEY'RE SELLING FA$T $ SAVE HUNDREDS $
on units in stock that were delivered to us before the Jan. 10th, 1977, price increase.

PICKUPS
From $4432 (Stock No. YP0345)

✓ Stock No. SOLD	½-Ton, heavy duty suspension
✓ Stock No. YP0078,	½-Ton, heavy duty suspension
✓ Stock No. YP0246,	¾-Ton Camper Special
✓ Stock No. YP0345,	½-Ton, short wheel base
✓ Stock No. YP0378,	½-Ton, heavy duty suspension
✓ Stock No. YP0806,	½-Ton, heavy duty suspension
✓ Stock No. SOLD	¾-Ton Camper Special
✓ Stock No. YP0823,	¾-Ton, heavy duty suspension
✓ Stock No. YP1130,	¾-Ton, heavy duty suspension
✓ Stock No. YP1223,	¾-Ton Camper Special
✓ Stock No. YP1606	¾ Suburban, with air conditioning
✓ Stock No. YP2112,	½-Ton Pickup
✓ Stock No. YP3932,	½-Ton, Short Box
✓ Stock No. SOLD	½-Ton
✓ Stock No. YP6708,	¾-Ton Camper Special
✓ Stock No. YP7328,	½-Ton, heavy duty suspension
✓ Stock No. YP7981,	¾-Ton, Crew Cab
✓ Stock No. YP8053,	¾-Ton, Crew Cab
✓ Stock No. YP9613,	¾-Ton Camper Special
✓ Stock No. YP9724,	½-Ton
✓ Stock No. YP9895,	4x4 Camper Special Sierra Grande
✓ Stock No. YP9946,	½-Ton, heavy duty suspension
✓ Stock No. SOLD	4x4 Camper Special Sierra Grande
Stock No. SOLD	½ Ton Short Wheel Base

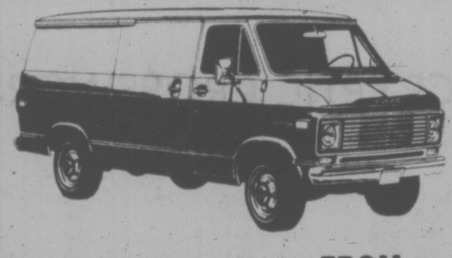

VANS FROM $4787 (Stock No. YV3274)

✓ Stock No. YV0160,	1 Ton, 12-passenger Rally STX
✓ Stock No. SOLD	1 Ton, 12-passenger Rally STX
✓ Stock No. YV1701,	1 Ton, 12-passenger Rally STX
✓ Stock No. YV3274,	½-Ton, long wheel base
✓ Stock No. YV5135,	¾-Ton Van
✓ Stock No. SOLD	¾-Ton Van Gaucho
✓ Stock No. YV5839,	1-Ton Van
✓ Stock No. YV6462,	1 Ton
✓ Stock No. SOLD	½-Ton, short wheel base
✓ Stock No. SOLD	½-Ton, long wheel base

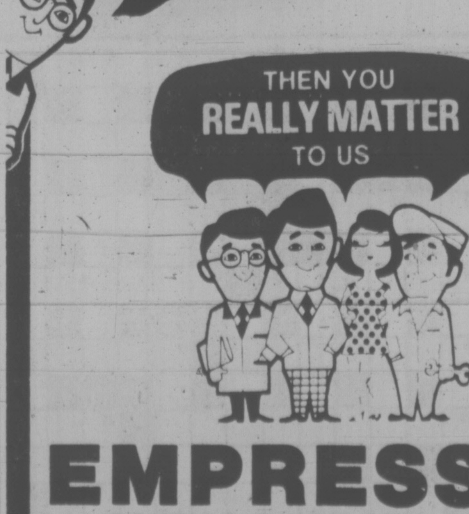
IF YOUR CAR REALLY MATTERS TO YOU
THEN YOU REALLY MATTER TO US

LOW COST G.M.A.C. FINANCING

EMPRESS
PONTIAC, BUICK, GMC
2867 DOUGLAS AT TOPAZ 382-7121
(Dealer Licence Number 01227A)

FAMILY CIRCLE

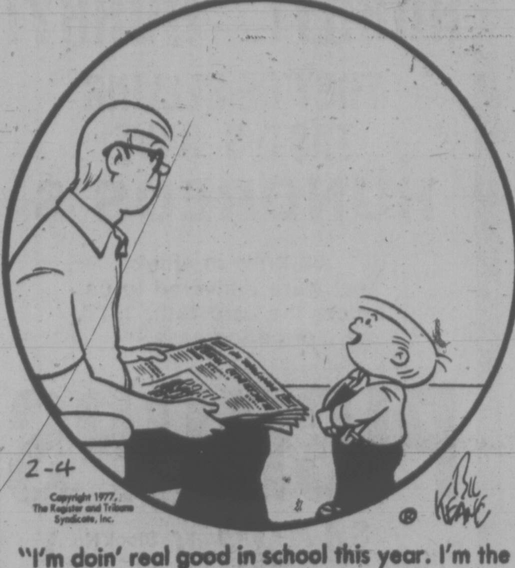
2-4
Copyright 1977, The Register and Tribune Syndicate, Inc.
BIL KEANE

"I'm doin' real good in school this year. I'm the third fastest runner in my class."

The Bridge Expert

By FRED KARPIN

One of the first things a bridge teacher tells her pupils is for them to sit back in their chairs and hold their cards back so that the opponents will not be able to see the pupils' cards. To emphasize her point, she usually uses the expression, "A peek is worth two finesses."

A teacher I know was telling me how she was instructing her pupils on this point, stating that some bridge players have long necks and are not averse to stretching their necks to peek. One of the pupils inquired: "Is that why they call the game 'rubber bridge'?"

That a peek can bring about a victory which otherwise could not (or might not) be attained can be observed in today's deal. The details of the deal were given to me by the South declarer.

★ ★ ★

As West detached the ace of clubs to lead at trick one, he somehow leaned forward so that his hand was visible to declarer. At the extreme left end, declarer saw the queen of spades.

After winning the first trick with the club ace, West led a diamond, dummy's king taking the trick. The ace and king of trumps then gathered in the adversely held pieces. Declarer now paused for reflection.

The normal play at this point would have been for declarer to lead his three of spades to the board's king, after which a spade would have been returned, with declarer's jack being finessed. This 50-50 proposition, however, had to be a losing play, since West, by observation, was known to possess the spade queen.

And so it came to pass that, after drawing trumps, declarer led the jack of spades. Had West played low, the jack would have won the trick. But West covered with the queen, and dummy's king took the trick.

The nine of spades was returned, East followed with the four-spot, and declarer played his three, finessing against East's hoped-for ten. As is evident, the nine won the trick. Declarer then claimed his contract.

The moral of this deal is a simple one: hold your cards back.

NORTH
♠ K 9 8
♡ Q J 9 5 2
◇ K Q 7
♣ Q 4

WEST	**EAST**
♠ Q 7 5	♠ 10 6 4 2
♡ 3	♡ 8 6
◇ 10 6 5 3	◇ 9 4 2
♣ A 10 9 7 3	♣ J 8 6 2

SOUTH
♠ A J 3
♡ A K 10 7 4
◇ A J 8
♣ K 5

The bidding:

South	West	North	East
1 ♡	Pass	3 ♡	Pass
6 ♡	Pass	Pass	Pass

Opening lead: Ace of ♣.

CRYPTIC CROSSWORD

ANSWERS TO THURSDAY'S PUZZLE

Across
1. Dill
3. Shepherd
9. Accepts
10. Ogres
11. Belligerence
13. Alight
15. Attest
17. Keep your head
20. Extra
21. Emotion
22. Platoons
23. Pews

Down
1. Dead beat
2. Local
4. Hasten
5. Property room
6. Earache
7. Dusk
8. Upright piano
12. Students
14. Inertia
16. Solemn
18. Elite
19. Peep

CLUES

ACROSS

1 Celebration couldn't be easier being unemployed (7,2,2)
9 Help first-class dunderhead (3)
10 Son curled round, being a rogue (9)
11 The way in is half open — have a go! (5)
13 On the whole really upset about string (7)
14 In the morning a letter caused astonishment (6)
16 I am to join the ship in a mischievous way (6)
18 It's deep notwithstanding (7)
19 Large like a king (5)
20 Approach the object; that was a close shave! (4,5)
21 Pasture in a clearing (3)
22 When there's a free assignment? (7,4)

DOWN

2 It's strange to apostrophize a divine (3)
3 Dog with a frog in its throat? (5)
4 On returning dole out food (6)
5 Some distant rumblings of a capricious storm (7)
6 Grin — naked in the gathering gloom (9)
7 Strongbox at the top of the stairs coming down without mishap (4,7)
8 To act the hero could mean using weight in game? (4,3,4)
(4,3,4)
12 Rants about strange tale put into another language (9)
15 Pet lies appearing in letter (7)
17 Careless about spinster (6)
19 Stormed about making the grade (5)
21 Permit to have a tenant (3)

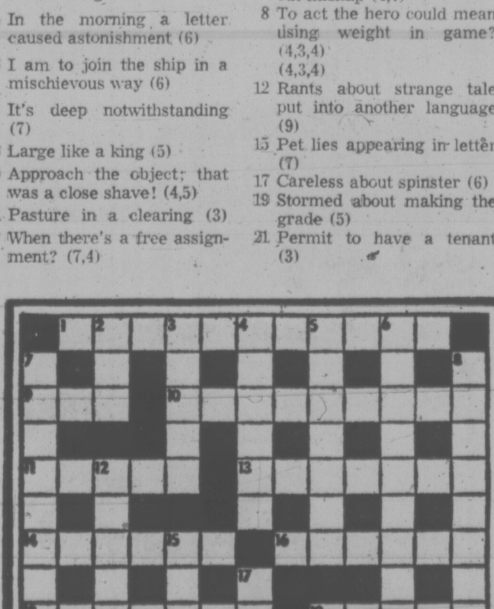
1
2
3
4
5
6
7
8
9
10
11
12
13
14
15
16
17
18
19
20
21
22

SOLUTION SATURDAY

DENNIS THE MENACE

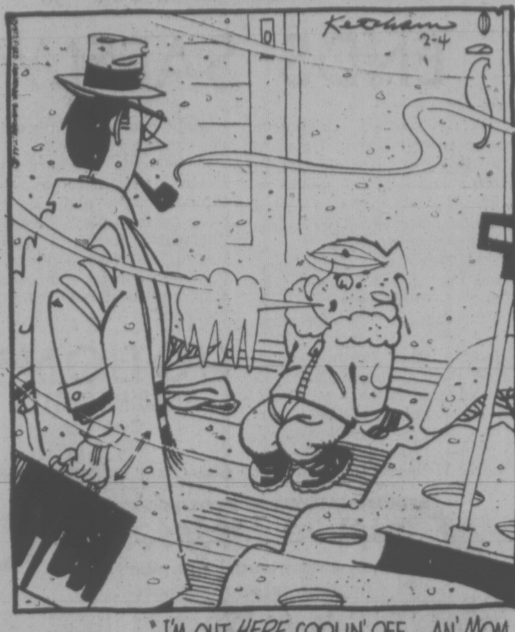

"I'M OUT *HERE* COOLIN' OFF... AN' MOM IS IN *THERE* COOLIN' OFF."

LITTLE PEOPLE'S PUZZLE

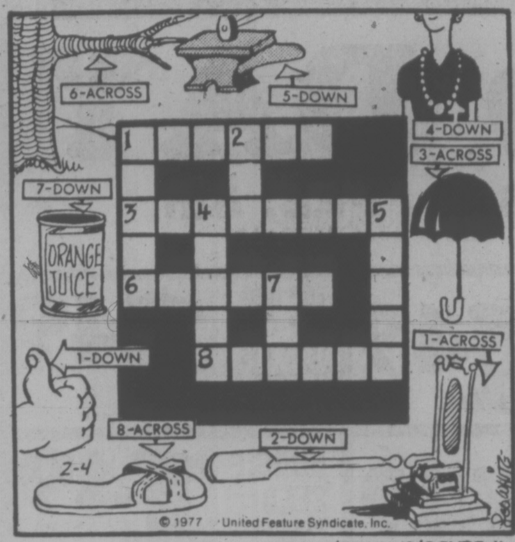
6-ACROSS
5-DOWN
4-DOWN
3-ACROSS
7-DOWN
ORANGE JUICE
1-ACROSS
1-DOWN
8-ACROSS
2-DOWN
1
2
3
4
5
6
7
8
2-4
© 1977 United Feature Syndicate, Inc.

ANSWERS: Across — 1. THRONE, 3. UMBRELLA, 6. BRANCH, 8. SANDAL. Down — 1. THUMB, 2. OAR, 4. BEADS, 5. ANVIL, 7. CAN.

YOUR HOROSCOPE

Astrological Forecast for Saturday, February 5

ARIES (March 21-April 19): Significant change occurs — restrictions are removed. Member of opposite sex communicates. Your own views are more highly-regarded. One who seemed devious now becomes an ally. Gemini, Virgo individuals are part of your personal scenario.

TAURUS (April 20-May 20): Good lunar aspect coincides now with intensified relationships, change, variety, travel, self-analysis, answers to perplexing problems. Family member makes major concession — results in greater harmony at home base.

GEMINI (May 21-June 20): Real estate, property, shelter, security — these are emphasized. Streamline techniques — trim budget. Be ready to present case in outline form. You may be asked to submit format, to relate factual information. Pisces, Virgo figure prominently. Don't fall into trap of self-deception.

CANCER (June 21-July 22): Short trip, special call may be necessary for purposes of organization, solidifying agreement. Older individual says you can have chance to put policies into action. Good. Accept responsibility. More money will follow title.

LEO (July 23-Aug. 22): Accent on payments, collections, budget, income potential. You get rid of financial burden by "letting go." Means don't insist on holding a losing proposition. Know when to relinquish, to be finished with a problem or project. A stubborn Taurus will be an ally once you say all right let us confer.

VIRGO (Aug. 23-Sept. 22): Lunar cycle high — take initiative. Trust timing, judgment, intuition. Accent personal appearance, personality. Be independent in thought, action. Be confident enough to initiate original policies. You could "invent" something of value!

LIBRA (Sept. 23-Oct. 22): Hospital, institution, special organization could be a part of your personal scenario. Clandestine meeting seems to be on agenda. Be discreet. Get backstage glimpse. Piece together bits of information. Shake off secret fears, doubts. Asnwer to dilemma might be found in a dream.

SCORPIO (Oct. 23-Nov. 21): wish is fulfilled; member of opposite sex could be involved. Romance, desire, reward seem to be integrated. Highlight joy, versatility, sociability. Travel plans should be put on paper. You have real opportunity to locate genuine bargains. You'll be happier!

SAGITTARIUS (Nov. 22-Dec. 21): You get views from those in positions of authority. Have facts available. You could be called upon to blueprint course, path to ultimate goal. Aquarius, Leo, Taurus individuals figure prominently. Communicate needs, demands, desires, requirements. There will be room for you at a more elevated level.

CAPRICORN (Dec. 22-Jan. 19): Favorable Moon aspect coincides now with long distance, publishing, education, spiritual insights. Gemini, Sagittarius individuals figure prominently. Write, advertise, distribute and display. Show off talents, wares!

AQUARIUS (Jan. 20-Feb. 18): Dig beneath superficial layers — if persistent, you could strike pay dirt. Partner or mate wants to talk money. Be a good listener without making a definite commitment. Adjustment, remodeling in domestic area is strongly indicated.

PISCES (Feb. 19-March 20): Lie low — be sure of legal ground. Give more-than-usual attention to associate, partner, mate. See places, people in realistic light. Prism flashes many views — see as is, not through rose-colored glasses. Message will become increasingly clear.

IF FEBRUARY 5th IS YOUR BIRTHDAY: You are analytical, prescient, have ability to put thoughts, ideas on paper in clear, original manner. Gemini, Virgo, Sagittarius persons play important roles in your life. You are stubborn, sensual and opposite sex finds you attractive. April could be your most significant month of 1977, a year which sees you establishing your position on more solid ground.

FUN WITH FIGURES

By J. A. H. HUNTER

Clem looked at the two clocks. "Sure it's april 1st.," he said. "But I can hardly believe it, even though you do collect them. They both show exactly noon, even the second hands are the same."

"A coincidence, but those two are my best," replied Harry. "One gains 11 seconds every 3 hours, the other loses 3 seconds every 5 hours, and they've been that way for years."

At what time and on what date would they be expected to agree exactly next time?

(Answer Monday)

Yesterday's answer: DATES was 14093.

CATHY

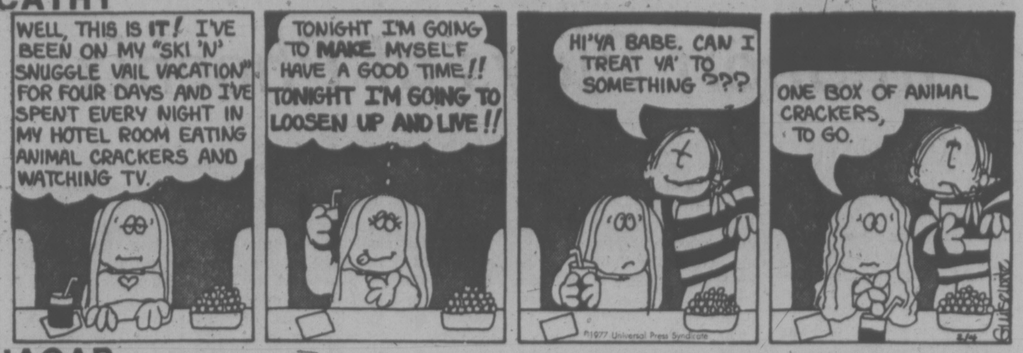
WELL, THIS IS IT! I'VE BEEN ON MY "SKI 'N' SNUGGLE VAIL VACATION" FOR FOUR DAYS AND I'VE SPENT EVERY NIGHT IN MY HOTEL ROOM EATING ANIMAL CRACKERS AND WATCHING TV.
TONIGHT I'M GOING TO MAKE MYSELF HAVE A GOOD TIME!! TONIGHT I'M GOING TO LOOSEN UP AND LIVE!!
HI'YA BABE. CAN I TREAT YA' TO SOMETHING???
ONE BOX OF ANIMAL CRACKERS, TO GO.
©1977 Universal Press Syndicate
GUISEWITE

HAGAR

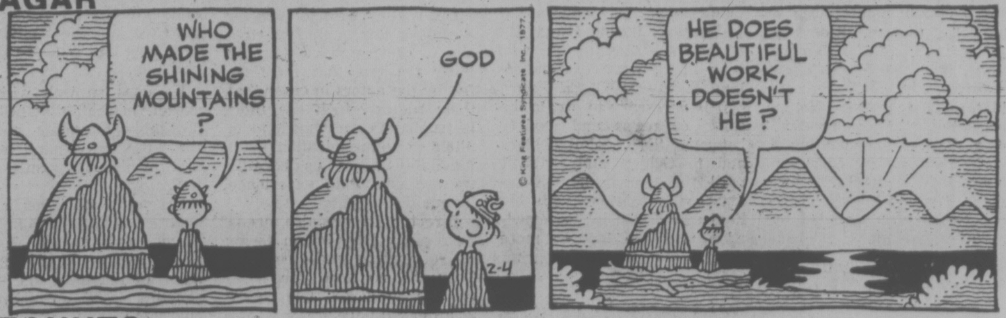
WHO MADE THE SHINING MOUNTAINS?
GOD
© King Features Syndicate, Inc. 1977.
2-4
HE DOES BEAUTIFUL WORK, DOESN'T HE?

PEANUTS

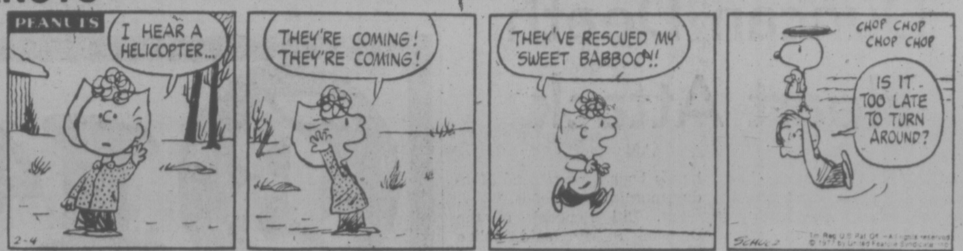
PEANUTS
I HEAR A HELICOPTER...
2-4
THEY'RE COMING! THEY'RE COMING!
THEY'VE RESCUED MY SWEET BABBOO!!
CHOP CHOP CHOP CHOP
IS IT TOO LATE TO TURN AROUND?
SCHULZ

BROOM-HILDA

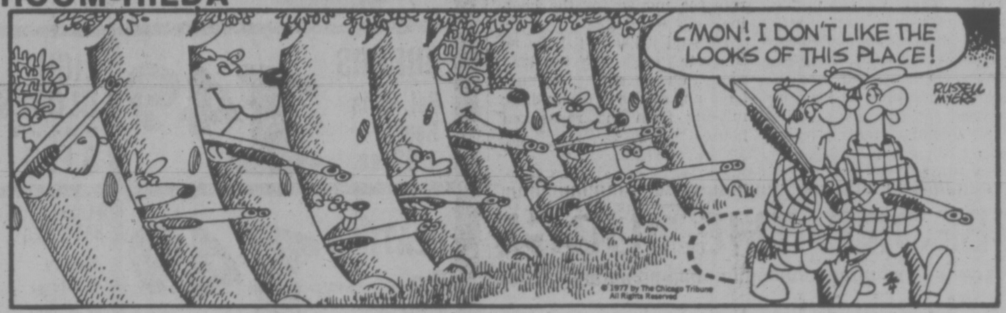
C'MON! I DON'T LIKE THE LOOKS OF THIS PLACE!
RUSSELL MYERS
© 1977 by The Chicago Tribune All Rights Reserved

MISS PEACH

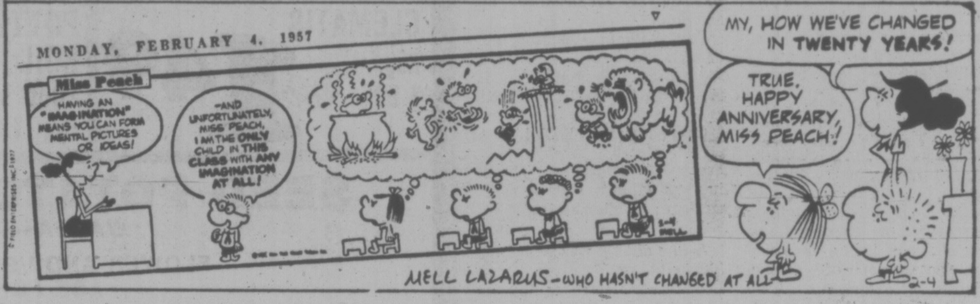
MONDAY, FEBRUARY 4, 1957
Miss Peach
HAVING AN "IMAGINATION" MEANS YOU CAN FORM MENTAL PICTURES OR IDEAS!
—AND UNFORTUNATELY, MISS PEACH, I AM THE ONLY CHILD IN THIS CLASS WITH ANY IMAGINATION AT ALL!
MY, HOW WE'VE CHANGED IN TWENTY YEARS!
TRUE, HAPPY ANNIVERSARY, MISS PEACH!
MELL LAZARUS—WHO HASN'T CHANGED AT ALL
2-4

B.C.

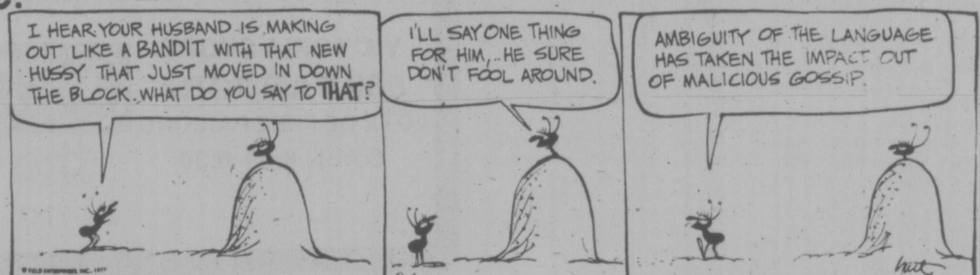
I HEAR YOUR HUSBAND IS MAKING OUT LIKE A BANDIT WITH THAT NEW HUSSY THAT JUST MOVED IN DOWN THE BLOCK. WHAT DO YOU SAY TO THAT?
I'LL SAY ONE THING FOR HIM, .. HE SURE DON'T FOOL AROUND.
AMBIGUITY OF THE LANGUAGE HAS TAKEN THE IMPACT OUT OF MALICIOUS GOSSIP.
2-4
hart

WIZARD OF ID

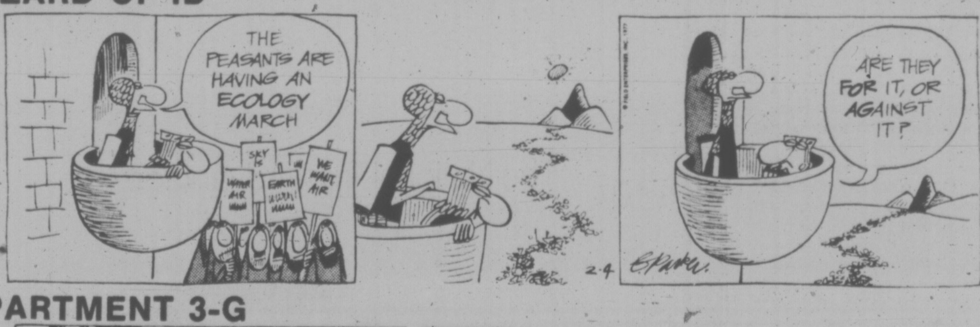
THE PEASANTS ARE HAVING AN ECOLOGY MARCH
SKY IS
WATER AIR
EARTH
WE WANT AIR
2-4
B. Parker
ARE THEY FOR IT, OR AGAINST IT?

APARTMENT 3-G

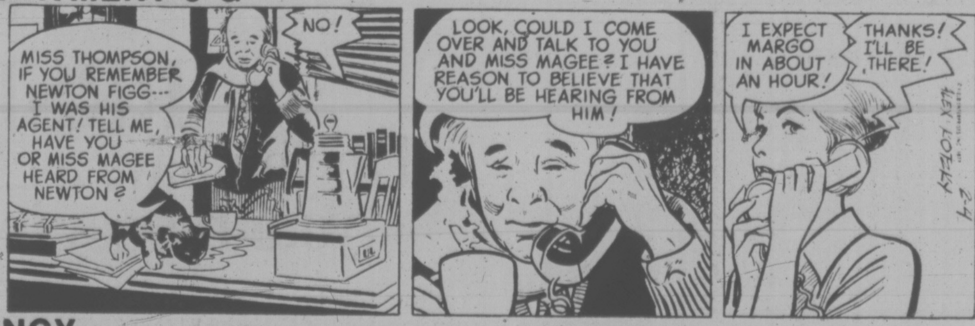
MISS THOMPSON, IF YOU REMEMBER NEWTON FIGG--- I WAS HIS AGENT! TELL ME, HAVE YOU OR MISS MAGEE HEARD FROM NEWTON?
NO!
LOOK, COULD I COME OVER AND TALK TO YOU AND MISS MAGEE? I HAVE REASON TO BELIEVE THAT YOU'LL BE HEARING FROM HIM!
I EXPECT MARGO IN ABOUT AN HOUR!
THANKS! I'LL BE THERE!
ALEX KOTZKY
2-4

NANCY

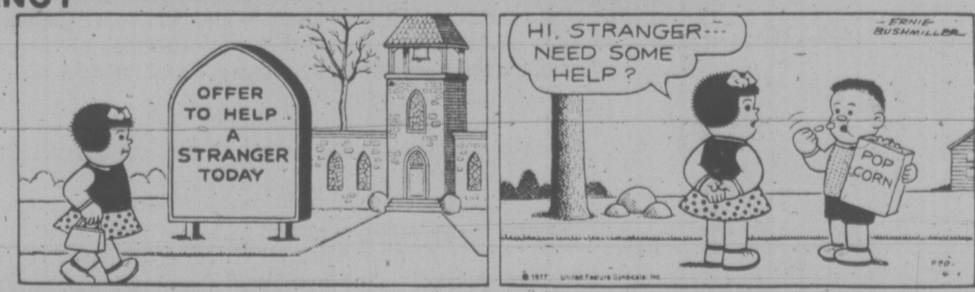
OFFER TO HELP A STRANGER TODAY
HI, STRANGER--- NEED SOME HELP?
POP CORN
ERNIE BUSHMILLER
© 1977 United Feature Syndicate, Inc.

MARK TRAIL

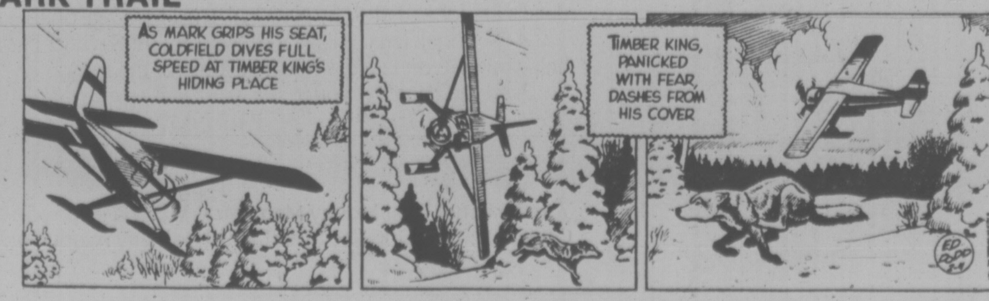
AS MARK GRIPS HIS SEAT, COLDFIELD DIVES FULL SPEED AT TIMBER KING'S HIDING PLACE
TIMBER KING, PANICKED WITH FEAR, DASHES FROM HIS COVER

Power Struggle in Ethiopia Could Devour Military Elite

By DAVID OTTAWAY
Washington Post

JOHANNESBURG — The killing of seven top officers of Ethiopia's ruling military council, including its chairman, Gen. Teferi Bente, is part of an intensive power struggle within the country's leadership that has been under way since early last year and that is probably not over yet.

There is now the distinct possibility that the military council will devour itself before a leadership acceptable to its rank-and-file can emerge. This would throw the country into a period of anarchy and perhaps widescale civil war.

Addis Ababa's midnight-to-dawn curfew was advanced to 9 p.m. after a shootout Thursday at the headquarters of the military government. Radio Ethiopia reported scattered, sporadic gunfire in the city Thursday morning, but in general the city was calm.

An official statement said Bente, the chairman of the council, and six other members plotted to kill "progressive" members of the 40-man central committee and move the Ethiopian revolution to the right.

The military government is already facing an extremely serious situation on two fronts. In northern Eritrea province, a secessionist movement has been making steady battlefield gains lately. In the northwest, a kind of royalist army, opposing the government's socialist revolution and favoring a restoration of the monarchy, has suddenly become a serious threat.

Virtually all of th surrounding countries — Samolia to the east, Kenya to the south and Sudan to the west and north — are now declared enemies of the Ethiopian military council and, covertly or overtly, are supporting opposition groups.

For the past two years, Ethiopia has been undergoing an enormous social and economic upheaval. The old landed aristocracy has been overthrown, a sweeping land reform declared and practically all of the country's important industries nationalized.

It appears that Ethiopia's socialist revolution and ruling Marxist leaders are facing their toughest hours, and the outcome is far from certain in the wake of the latest killings.

Only last July, a similar upheaval inside the council lead to the execution of another top ruler, Maj. Sisay Hapte, and several other members accused of plotting against the revolution.

Now it seems that the Ethiopian revolution has begin devouring its own children at an alarming rate and that mounting tensions and problems are bringing the power struggle to a bloody, convulsive head only 28 months after the military deposed the Emperor Haile Selassie and seized power under a broad collective governing body. Haile Selassie later died in captivity.

The two apparent winners in the latest round of internecine killings, Lt.-Col. Mengistu Haile Marian and Lt.-Col. Atnafu Abate, have long viewed each other as prime rivals and at times have been at serious odds, primarily over the issue of power.

At the same time, the two officers, who served as first and second vice-chairmen of the military council, have repeatedly closed ranks against the other officers when threatened to preserve their own positions.

Now that all their mutual rivals within the new 17-member standing committee of the council, the highest authority, have been killed, the two men will have to establish a new relationship and division of power that may not be possible.

It also remains to be seen how the 60 to 80 officers of the council's main body, known as the general assembly, will react to the latest bloodletting. In the past, they have rejected Mengistu's attempts to consolidate his power and worked to curb his authority.

Most of the seven officers reported to have been killed in fighting around the government palace or executed were particular opponents of Mengistu. Once regarded as the revolution's strongman, the 39-year-old officer has recently been forced into a secondary role, serving as chairman of the civilian council of ministers.

SMITH PLAN DOOMED: YOUNG

Times News Services

ZANZIBAR — Rhodesian Prime Minister Ian Smith must be included in all talks on that country's future but his plans to pursue an internal settlement are doomed to failure, UN ambassador Andrew Young of the United States said today.

"You can't avoid the guy that's got the troops," Young told an informal news conference on his second day in Africa. "Smith's there to be dealt with and there's no way of avoiding that."

Young was responding to demands from frontline African nations that Britain and the United States should pursue a Rhodesian settlement with black nationalists and without Smith, who has announced his intention of seeking a peaceful transition of power internally rather than at the Geneva talks.

"I think Smith can pursue an internal solution but no one will recognize it," Young said.

Young told reporters the Carter administration had not yet formulated its policy toward South Africa.

Young said the United States would not be "trapped" into committing troops to the racial conflicts in southern Africa.

Rhodesia's leading white newspaper, the Rhodesia Herald, says in an editorial that Young is a "strolling player from the theatre of the absurd."

The newspaper attacks Young for confining his current African tour to black-ruled states and not visiting white-ruled Rhodesia and South Africa.

"The Carter administration in general and Mr. Young in particular have much to learn about the ways of Africa. The strolling player from the theatre of the absurd may find, for instance, that his attempts to butter up Nyerere and Co. (President Julius Nyerere of Tanzania) with his anti-white policy may not have quite the effect he intended. It is guns, not butter, that impress these black despots."

COLONY
OP SIRLOIN
TERYAKI
$6.75
2-3
COACH LIGHT ROOM

Dissident Poet Arrested

MOSCOW (UPI) — Poet Alexander Ginzburg, a prominent Soviet dissident, was arrested by police Thursday night, his wife and dissident sources said today.

The sources said Ginzburg, 39, was taken to Kaluga, a provincial city 100 miles south of Moscow, apparently to be charged. Ginzburg is a registered resident of Kaluga.

According to Ginzburg's wife Arina, her husband left their apartment Thursday night to make a call from a public telephone.

When he failed to return after four hours, she called secret police and was told that he had been detained.

This morning police confirmed that Ginzburg was arrested and taken to Kaluga, the sources said.

Authorities recently have attacked Ginzburg and several other dissidents for membership in an unofficial committee to monitor Soviet compliance with the human rights provisions of the final act of the 1975 Helsinki accords.

A month ago police searched Ginzburg's apartment and those of Yuri Orlov and Luda Alexeyeva, both of whom belong to the monitoring group.

REG. MIDGLEY
AMC DEALER
MOTORS LTD.
736 CLOVERDALE
Dealer Licence
DL 00247A
385-8756

has the best buys in town on these 3 groups:

TRADE ANY-THING!
Motorcycles, motorhomes, campers, trailers, or boats! Fair appraisals on the spot.

LOOK! $250 REBATE
ON EACH NEW '76 or '77 PACER AND '76 OR '77 HORNET WAGON
(AMC offer now expires March 10th on deliveries from stock and Feb. 10th on factory orders.)

This article ran in The Colonist on Friday, January 28th . . .

AMC cars going up

MONCTON (CP) — American Motors Corp. will join other North American automobile manufacturers and raise prices on 1977 models sold in Canada, William Pickett, President of American Motors (Canada) Ltd., said Wednesday.

Here for the second in a series of regional sales meetings across the country, Pickett said the increase will be announced within a week but would not say how large it will be.

He said he hopes the current marketing campaign will increase sales to 10,000 units in the heavy-volume period from April to June. Current sales are about 6,600 units each quarter.

WOW! OPEN SUN. 10-4
FRIDAY 8:30-8:30
SAT. 8:30-5

GROUP 1.
Our last few new and demo '76 AMC cars and two 1976 Jeeps.
You only see Jeeps on sale about once a year, so rush on down!

Stock No. 76-121
BRAND NEW '76 HORNET 4-DR. Wagon
(Firecracker Red). This is an "X" model with deluxe trim. Equipped with our popular little 304 V-8, automatic, power steering, power disc brakes, rear defogger, light group, roof rack, heavy duty suspension and radio. LIST $5772.
SUPER WEEKEND PRICE ONLY $5588
Covered by the AMC Buyer Protection Plan II

Stock No. 76-15
DEMONSTRATOR '76 HORNET HATCHBACK
(Evergreen Metallic). A sporty model with styled wheels, 3-speed on the floor, bucket seats, "Big 6" engine, power steering, manual disc brakes, rear defogger, light group, radio, heavy duty suspension, and whitewalls. LIST $5088.
SUPER WEEKEND PRICE ONLY $4488
Covered By the AMC Buyer Protection Plan II

Stock No. 76-139
BRAND NEW '76 GREMLIN 2-DOOR
(Medium Blue — White Vinyl). This little beauty is loaded! Including automatic, power steering, light group, air deflector, roof rack, vinyl top, stripes, wheel covers, int. appt. package and whitewalls. LIST $4427
SUPER WEEKEND PRICE ONLY $4088
Covered by the AMC Buyer Protection Plan II

Stock No. 76-172
BRAND NEW '76 PACER 2-DOOR
(Alpine White). This one is DELUXE, including 'Factory Air Conditioning', also automatic, power steering, power disc brakes, tinted glass, light group, radio, wheel covers and whitewalls. LIST $6003.
SUPER WEEKEND PRICE ONLY $5488
Covered By the AMC Buyer Protection Plan II

Stock No. 76-161
BRAND NEW '76 PACER 2-DOOR
(Bronze Metallic). Another DELUXE model loaded with equipment including "Factory Air Conditioning". LIST $6139.
SUPER WEEKEND PRICE ONLY $5488
Covered By the AMC Buyer Protection Plan II

Stock No. 76-179
BRAND NEW '76 GREMLIN 2-DOOR
(San Tan). Automatic, power steering, whitewalls, int. appointment package, wheel discs and stripes. LIST $4224.
SUPER WEEKEND PRICE ONLY $3888
Covered By The AMC Buyer Protection Plan II

Stock No. 76-176
BRAND NEW '76 GREMLIN "X"
(White with Levi). This is the "X" model with LEVI interior. Complete with "Big 6", console automatic, power steering, radio, air deflector, and all the other "X" equipment. LIST $4704.
SUPER WEEKEND PRICE ONLY $4388
Covered by the AMC Buyer Protection Plan II

BRAND NEW '76 JEEP CJ5
Wow! Renegade orange with levi buckets and a levi top. 304 V-8, H78x15 tires, convenience group, hubs, draw bar, power steering, power brakes, radio, extra duty suspension, roll bar, 3 on the floor. LIST $7121.
SUPER WEEKEND PRICE ONLY $6488

DEMO '76 JEEP HONCHO
You have to see it, loaded with equipment, ready to 4 WHEELIN'. LIST $8744.
SUPER WEEKEND PRICE ONLY $7688

★ Some Jeep models not exactly as illustrated.

GROUP 2.
1977 Pacers at old prices plus you get $250 rebate on each one!

PACERS
"The wide small car"
Most include many options not listed in the package.

Stock No. 77-08
'77 PACER "X"
Powder blue, 4-speed, lots of extras
SUPER WEEKEND PRICE ONLY $6160

Stock No. 77-28
'77 PACER WAGON
Red, automatic, reclining seats, woodgrain.
SUPER WEEKEND PRICE ONLY $6535

Stock No. 77-37
'77 PACER "X"
Powder blue, 4-speed. Many sporty options.
SUPER WEEKEND PRICE ONLY $6264

Stock No. 77-16
'77 PACER
Ginger, automatic, power steering, radio.
SUPER WEEKEND PRICE ONLY $5605

Stock No. 77-29
'77 PACER
Silver, automatic, bucket seats, Levi interior.
SUPER WEEKEND PRICE ONLY $5621

Stock No. 77-39
'77 PACER
Yellow, automatic, radio, power steering.
SUPER WEEKEND PRICE ONLY $5350

Our Entire Used Truck, 4x4, and Rec. Vehicle Inventory!

GROUP 3.
Wholesale prices for 4 Days only! They must go — we need the room!

KENSKILL 16' TRAVEL TRAILER
SUPER WEEKEND PRICE ONLY $1288

1973 CORSAIR 19' MINI MOTOR HOME (G.M.C.)
Nicely equipped and clean.
SUPER WEEKEND PRICE ONLY $10,988

1972 JEEP COMMANDO (4x4)
V-8, automatic, power steering, radio.
SUPER WEEKEND PRICE ONLY $3688

1975 FORD F250 PICKUP New CANOPY!
(Black). CAMPER SPECIAL — V-8, automatic, power brakes, radio, like new with new canopy.
SUPER WEEKEND PRICE ONLY $5488

HOMEMADE CAMPER
Ideal starter. Clean.
SUPER WEEKEND PRICE ONLY $488

1974 TOYOTA PICKUP
With new well-equipped OLYMPIC CAMPER
SUPER WEEKEND PRICE ONLY $5388

1975 FORD CREW CAB (4x4)
V-8, automatic, power steering, power brakes, radio. Just in — ready to work!
SUPER WEEKEND PRICE ONLY $4888

1975 FORD PICKUP
"RANGER". V-8, automatic, power brakes, radio. (BRAND NEW!)
SUPER WEEKEND PRICE ONLY $5188

1975 FORD F250 PICKUP "CAMPER SPECIAL"
V-8, automatic, power steering, power brakes, radio, dual tanks, etc.
SUPER WEEKEND PRICE ONLY $5188

2-4

Saskatoon Kidnapping Charged

SASKATOON (CP) — RCMP said Thursday night that two Saskatoon men have been charged with kidnapping, armed robbery and breaking and entering following an incident Wednesday at the town of Aberdeen, 20 miles northeast of here.

Brian Charles David, 22, and Alfred James Franklin Walton, 23, were remanded in custody to appear in magistrate's court Monday.

Police also said a warrant had been issued for the arrest of Richard Douglas Gagne, 23, in connectitn with the same incident.

Aldermen Support 'Revalued' Pound

Victoria aldermen — with one notable exception — were convinced Thursday that the pound should be revalued upwards.

The city's finance committee recommended approval of a 12 per cent increase in the city's fee to the Society for the Prevention of Cruelty to Animals, for providing an animal control and impoundment service.

Victoria's contribution will go up from $47,152 to $52,180.

There had been earlier quibbles from the committee that the SPCA seemed to be loading its entire budget increase on municipal shoulders. A greater portion of the increase should be borne by other aspects of the society's operations, aldermen said two weeks ago.

But city comptroller Mason Sheldrick reported Thursday that SPCA work relating to the pound operation has been increasing, while there has been a decrease in its humane work.

Committee chairman Ald. Murray Glazier said he is satisfied the increased fee demanded by the society is reasonable.

The only dissident member of the committee was Ald. Ron McKenzie, who said the city's payment to the SPCA should conform with Anti-Inflation Board guidelines — a maximum increase of six per cent.

But McKenzie's motion to that effect received no support.

IF YOUR CAR REALLY MATTERS TO YOU

LARGE SELECTION OF CLEAN FRESH USED CAR TRADE-INS AT EMPRESS

GMAC FINANCING AVAILABLE

Stock No. GR0200A
1974 MGB
4-cylinder, 4-speed transmission, radio. Green outside with all vinyl trim. A sportsman's paradise.
$4295

Stock No. YP6251A
1976 FORD ½-TON 150 SUPER CAB
V8, 4-speed, power steering, power brakes, radio, like new, less than 4,000 miles.
$6295

Stock No. YP1940A
1975 TOYOTA LANDCRUISER 4x4
6-cylinder, automatic, power steering, low mileage, like new.
$6595

Stock No. YP5886A
1973 VOLKSWAGEN WINDOW VAN
4-cylinder, 4-speed.
$2995

Stock No. FI1690A
1975 CHEVROLET CORVETTE
350 4-speed, power steering, power brakes, radio, silver with black interior.
$8495

Stock No. YP7964C
1976 DODGE DART SWINGER 2-DOOR HARDTOP
V-8, automatic, power steering and radio.
$4795

Stock No. VE1310A
1976 FORD ¾-TON PICKUP AND CAMPER
8-cylinder, automatic power steering, power brakes, radio. White in colour with all vinyl trim. Great unit for your vacation.
$6395

Stock No. YP6227A
1968 INTERNATIONAL ½-TON PICKUP AND CANOPY
8-cylinder engine, automatic transmission, yellow exterior, all vinyl interior. A work horse of a truck.
$1995

Stock No. AS0935B
1973 TOYOTA PICKUP WITH CANOPY
4-speed transmission.
$2895

Stock No. YU1204A
1973 TOYOTA CELICA
4-cylinder, 4-speed and radio.
$2995

Stock No. F19074A
1973 OLDS CUTLASS SUPREME 2-DOOR H.T.
8-cylinder, automatic, power steering, power brakes, radio. Brown outside with all matching interior. A nice car for your family.
$3495

Most of our late-model cars carry our I/W 12,000-mile or 12-month Power Train Service Agreement. This means peace of mind to you the buyer.

Stock No. AS0935C
1968 INTERNATIONAL 4X4 CREW CAB
Bumper-mounted winch, V8, 4-speed.
$1895

Stock No. LE6589B
1975 CHEVROLET ½-TON VAN
Long wheelbase, right side glass, V8, automatic.
$4695

Stock No. YL9248A
1971 GMC 1-TON
V8, 4-speed with HOLMES wrecker conversion.
$5995

Stock No. BU1145A
1971 BUICK LE SABRE 4-DOOR HARDTOP
8-cylinder, automatic, power steering, power brakes, radio. Green in colour with all matching interior. A luxury car at a compact price.
$2895

SALE HOURS:
Mon.-Thurs.
9 a.m.-9 p.m.
Friday, Saturday
9 a.m.-6 p.m.

THEN YOU REALLY MATTER TO US

EMPRESS
PONTIAC • BUICK • GMC
2867 DOUGLAS AT TOPAZ
382-7121

(Dealer Licence Number 01227A)

106 OTHER QUALITY CARS TO CHOOSE FROM

2-4

the Bay

Saturday Specials

Saturday . . . a great day for family shopping at the Bay for specials like these — and more.

It's Happening at the Bay

Monday, Come Meet The P-Shine Girls

5 lovely, Japanese ladies in their native dress, will be at the Bay all next week, demonstrating P. Shine nail care . . . the natural and healthy manicure process. Come and meet them during store hours near the Hosiery dept., main floor.

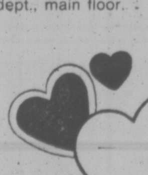

Candy Hearts That Say, "Be My Valentine"

In the Bay's Candy Dept., you'll find tasty gifts that are all heart. Novelty hearts by Moirs, Smiles 'n' Chuckles and Ganongs in 2 oz. to 12 oz. sizes, priced from 99c to 4.99. Even a 28 oz. big heart for 14.50. Or, delicious little cinnamon hearts at 99¢ a pound. For sweets for your sweetheart, it's the Bay's Main Floor Candy Counter.

SAVE EVEN MORE NOW DURING OUR...
Home Fashions Show & Sale

Home Fashions Show and Sale continues

On now at the Bay, terrific savings on fashion furnishings, appliances, accessories, and home entertainers. Dozens of specials to make your home more home to come home to.

Feature-Packed Lloyds Calculator

A terrific value! This little hand held wonder has a memory, percentage key for automatic discount, automatic constant, floating decimal. It features an 8-digit capacity with a bright red LED display. Complete with a 9 volt battery and vinyl carrying case. While quantities last.

Saturday Special, 9.88
Optional AC adaptor, 4.95
Stationery, Main Floor

Ladies' Sweaters Priced To Clear

Saturday, come in and choose from a terrific selection of pullovers, wrap cardigans, crochet look pullovers, mohair and acrylic tunics, and more. Most are in fall colours in broken sizes S.M.L. Shop early and save!

6.99 and 9.99
Sweater Shop, Second Floor

"Tender Tootsies" At Saturday Savings!

Always popular ladies' Tender Tootsies in gold or silver colours. Plain style with detail stitching on vamp, one inch heels. Sizes 5½ to 10. Were $10.

Saturday Special, 7.99
Fashion Accessories, Main Floor

Baycrest Portable Sewing Machine

Your basic zig zag sewing machine at a special Saturday price. Features push button reverse and includes accessories and carrying case.

Saturday Special, 99.99
Sewing Machines, Fourth Floor

Young Men's First Quality Levi Bellbottom Jeans

Hey guys (and gals), your chance to save Saturday on famous Levi's, bellbottom jeans. 28 to 38 waist sizes. 300 only. Shop early Saturday in person to get in on the special sale price.

Saturday Special, 12.99
"317", Main Floor

Men's Viyella Sports Shirts by Arrow

Hurry! Here's 70 only of these quality long sleeve sports shirts that regularly sell for $26 to $28 each. Choice of assorted patterns in sizes S.M.L. XL.

Saturday Special, 15.99
Men's Sports Shirts, Main Floor

Ski Wear Clearance

Women's Ski Jacket Clear-Out. Choose from assorted patterns, colours and models. 4 only. **To clear, each 38.99**
Women's Warm-ups. High bib and low style pants. **To Clear, 10.99 - 25.99**
Women's Name Brand Ski Suits. Pedigree, Sportcaster, White Stag in the assortment. **To Clear, 49.99 - 105.99**
Women's Ski Sweaters at exceptional savings! **To Clear, 9.49 - 18.99**
Men's Ski Jackets in a variety of styles and colours. **To Clear, 20.99 - 40.99**
Men's Warm-up Pants in high bib and low styles. **To Clear, 10.99 - 28.99**
Men's Ski Pants are stretch styles by Collins. **To Clear, 30.99 - 119.99**
Men's Ski Sweaters. Demetre and Snowflake styles. **To Clear, 9.49 - 24.99**
Children's Assorted Ski Clothing. **To Clear, 30% Off**
plus fantastic clearance savings on skis, boots, harnesses and accessories. Don't miss it!
Sporting Goods, Downstairs

9'x12' Baycrest Oval Braided Rugs on Sale

"Country Village", colonial style rugs are reversible for double the wear. Choose gold, rust or red. Regular 89.95.

Saturday Special, 64.99
Floor Coverings, Fourth

Texmade Truprest Sheets and Cases

"Twilights" in pink only. 50% polyester/50% cotton. Queen size flat, 90"x105". Queen size fitted, 60"x80".

Sheets, reg. 11.98. Special, 9.99
Pillow Case, reg. 4.98. Special, 3.99
Staples, Third Floor

Moulinex Spit Roaster Is Self-Cleaning

Can be used for grilling or as a rotisserie. Features automatic stop and pre-set switch. Interior dimensions, 12"x9"x8½". 115 volts, 1300 watts. Model A5 with one year warranty. Reg. 59.98.

Saturday Special, 49.99
Housewares, Third Floor

Save $80 On A Baycrest 20-Inch Colour TV

Model HB2050, exclusive to the Bay, features solid state chassis and matrix picture tube, automatic colour/tint/fine tuning and brightness control, slide volume control, twin telescopic antennas. Full one year warranty. Regular $549.

Saturday Special, $469
Home Entertainment Centre, Fourth

Save Saturday on "Mirage" Seamless Drapes

Machine washable, 100% polyester drapes in white. Have pinch pleated tops. Choose sizes 75"x84", 100"x84" or 150"x84". Regular 38.98 to 70.98.

25.99 to 47.99
Draperies, Fourth Floor

Scheurich Decorator Earthenware Vases

These beautiful, German made vases are ideal as an accent piece for your home, perfect as a gift for friends or family. Choose from a variety of shapes, styles, and sizes in an assortment of colours to co-ordinate with most home decors.

Saturday Special, 5.99

Candy Dishes. 4" diameter, cut glass crystal dishes were 2.49 each 1.99
Chinaware, Third Floor

Specials In Luggage

Carry-All Tote Bags are zippered styles with gadget compartments. Most with double handles, some shoulder strap style. Assorted colours. Were 16.98 to $35.

9.99 to 24.99

Brovo Luggage made of textured expanded vinyl with nylon zippers. Tan or brown. Choose 22", 26", 29" cases, and totes. Limited quantities. Were 39.95 to $98

29.99 to 87.99
Luggage, Main Floor

Baycrest Spin/Dry Washer At Savings of Over $70

Deluxe portable with dual rinse-arm requires no special plumbing or wiring. Does 24 pounds of wash in 30 minutes and has a removable counter top for additional work surface. Model HBT56 in white or harvest gold. Regular 289.95.

Saturday Special, $219
Major Appliances, Fourth

IN BAYMART

Ladies' Sweaters

100% acrylic sweaters with round U-neck and short cap sleeves. Choose navy, light blue or red with contrasting stripe combinations. Sizes S.M.L.

Saturday Special, 3.99
Baymart, Downstairs

Use your Baycard, your good-for-so-many-things card.
DAILY STORE HOURS 9:30 A.M. TO 5:30 P.M. THURSDAY AND FRIDAY TO 9 P.M. PHONE 385-1311.

Hudson's Bay Company

TOWN TALK

The representation of justice being blind was aptly demonstrated recently in two seemingly unrelated incidents involving lawyers and debaters.

Rosemary Penn, Norfolk House school teacher and executive member of the B.C. Debate and Speech Society, has been invited to share her debating expertise with law students at the University of Victoria.

UVic professors were apalled at the inability of their students to speak in public, hence the request for help from Rosemary.

Meanwhile, at almost exactly the same time, the B.C. Law Foundation was turning down the request by the debating society for one of the foundation's grants.

The foundation was sympathetic but told president **Chris Harker,** a teacher at Parkland school in Sidney, it couldn't justify a grant because the activities of the society have nothing to do with law.

To add irony on top of irony, the Alberta Law Foundation recently donated $40,000 to that province's debating society.

★ ★ ★

Mexico today bestowed its highest non-resident decoration, the Order of the Aztec Eagle, on **Dr. William Epstein,** visiting professor at the University of Victoria.

In a special ceremony at the New York residence of **Roberto de Rosenzweig Diaz,** Mexico's permanent ambassador to the United Nations, Epstein was given the award for his part in the creation on nuclear-weapon-free zone in Latin America — the first one ever established in an inhabited area of the earth.

Epstein was for many years the director of the disarmament division of the UN Secretariat. Since coming to UVic he has been one of the most outspoken critics of the Trident nuclear submarine base in Bangor, Wash.

In 1964 he was appointed by then Secretary-General of the UN, **U Thant,** to draft the treaty of Tlatelolco calling for the denuclearization of Latin America. Of the 24 countries from the U.S. border to Antarctica, only Brazil and Argentina still haven't signed the treaty today.

★ ★ ★

Various troops of Douglas district Boy Scouts have planned for some time to take part in international winter snow games organized by Port Angeles and Bremerton Scouts at Olympic National Park this weekend.

Then they found the Coho ferry service to Port Angeles is suspended for maintenance.

HMCS Malahat naval reserve division sails to the rescue early Saturday, thanks to Rear-Admiral **A. L. Collier,** commander of maritime forces Pacific. Forty Scouts and 10 leaders will be aboard as the division takes HMCS Porte de la Reine on a weekend sea training cruise.

The lads will be landed at Port Angeles and taken to the snowfields by the U.S. National Guard, making the return trip Sunday, thanks again to the respective military reserve units.

★ ★ ★

BAKER
. . . "sister chairperson"

Linda Baker, first vice-president of the Victoria Labor Council, was in the chair during the council's regular meeting this week and delegates had trouble grappling with her title.

"Brother chairperson," was one misguided effort.

"Would you like to take another run at that?" Baker asked.

"Sister chairman," was closer but still not adequate.

"Just call me Linda," Baker offered at one point.

But the delegates persisted and towards the end of the meeting were coming up with the title that had the correct labor-fraternity and liberated-woman's ring to it, "Sister chairperson."

★ ★ ★

Those gremlins down there in the printing works have done it to us again. Nasty little type-disturbers, they know that a single letter put in, taken out or moved over spells trouble.

Last Saturday we reported the kickoff of the annual heart fund. Eighty-nine cents of every dollar collected in the campaign goes to research or education, our story said.

. . . but the gremlins changed it to "eight-nine cents."

. . . so we-re changing it back to "eighty-nine cents."

Of course it isn't always the gremlins. Sometimes it's us. In a picture Tuesday we identified Capt. (N) Colin Shaw, base commander at CFB Esquimalt, as Rear Admiral Andrew Collier. Sorry, but we've got to take your pennant back, captain.

★ ★ ★

As earthquakes go, it was mere small-fry last Wednesday night — tremors of a few seconds' duration felt in parts of Victoria, Colwood and Duncan at around 10:23 p.m.

It registered about three on the Richter scale and a Victoria seismologist was distinctly unexcited about the whole thing.

"We live in a mountainous region," he patiently explained. "These earthquakes occur from time to time. There are about 150 minor earthquakes a year around the populated regions of the Strait of Georgia."

So relax, friends, and enjoy the occasional shake, rattle and roll.

★ ★ ★

"Turn the clock back to Bastion Square," urges a publicity handout from the Canadian government office of tourism, enclosing a starkly perfect photo of a virtually deserted square.

Nice boost for the leadership shown the rest of Canada in restoring an historic neighborhood of old Victoria into useful shops and offices.

But they turned back the clock at least six years with their 1970-ish photo. Been a few changes since then, including the 12-storey backdrop of Commerce mall, where only a construction crane looms in the picture.

★ ★ ★

Not only members of the royal family have acquired paintings by Victoria bird artist **Fenwick Lansdowne.**

At the recent opening of an exhibition of Canadian paintings at the Hirshron Museum, Washington, D.C., **Mrs. Pierre Trudeau** presented U.S. vice-president Walter F. Mondale with a Lansdowne painting of a black and white warbler.

'Dash And Carry'

By MIKE HUGHES
Times Staff

Organizers estimated today about 5,000 people sifted through the collection of goods available Thursday at the federal government's "cash and carry sale."

"They went through here like a herd of locusts," one observer said.

She added the estimated crowd of 5,000 is "conservative" and represented only those who actually went through the goods at Building 517, CFB Esquimalt.

There was no head count of those who never made it through.

The crush of bargain hunters to the sale by the Crown Assets Disposal Corp., the first ever on Vancouver Island, caused traffic jams in the area and resulted in long lineups.

One organizer said people came from as far away as Winnipeg to take advantage of the sale which offered goods ranging from church pews to typewriters, kitchen equipment and clothing.

"It was like Macy's bargain basement on sale days," one woman said.

She said she got in the way of a woman trying to get to the dishes and the woman reacted by hitting her with her baby.

Another man was seen with a wheelbarrow with an outboard motor on the bottom, his young boy seated on the motor and a table over top of him.

The sale is on again tonight from 5:30 to 10 p.m. and again Saturday from 9 a.m. to 5 p.m.

Also part of the government clean out of surplus material is an auction which will start at 10 a.m., Saturday, outside the gymnasium at Work Point Barracks.

The auction will be opened by Jean Pierre Goyer, federal minister of supply and services.

There are 93 items up for auction and they include, army trucks, buses, station wagons, boats and forklifts.

A spokesman for the corporation said he thought it would only take a little over two hours to auction all the items.

Ask The Times

Q. Where would one find the lowest retail prices on quality diamond rings? Is the Orient a good place to buy? R.L.

A. The lowest retail prices on quality diamond rings are found in Amsterdam, the diamond capital of the world. The Orient is not a particularly good place to buy because, as in other countries, caution should be taken to shop only at reputable dealers. The price is dependent on the quality of the diamond and persons with no expertise on diamonds could be misled by the unscrupulous.

NEW DANCE CRAZE is sweeping the University of Victoria. It's called the two-step — one step up and one step back down. Actually students Shelly Parlow, Avila Eberl and Kathy and Patty Lewis are being tested to see how fit they are in a program run by Physical Education students. The public can be tested at the Hillside Mall this weekend and the Mayfair Mall Feb. 10, 11 and 12. (Bill Halkett photo)

Transfer Of Lakes In July

Saanich will turn over care of Elk-Beaver Lake park to the Capital regional district with a sigh of relief in July when a 10-year maintenance contract expires.

The 1,200-acre park is owned by the regional government but Saanich has been responsible for it under an agreement signed in 1967.

Under the contract's terms, Saanich agreed to spend at least $24,000 a year on the park as well as paying for lifeguards in summer months.

In fact, inflation forced the municipality to spend much more — closer to $100,000 a year — and the regional board declined in recent years requests from Saanich for relief.

Administration of the park by the regional board is expected to be watched with interest by citizen groups in view of a proposal last year to slice 153 acres off the east side for a golf course.

The plan, suggested by golf course developer Ernest Brown of Vancouver, came before the region's parks committee. Brown said he would return with more information but hasn't yet.

Joint Assault Launched On Seatbelt Law Stalling

By DON VIPOND
Times Staff

Spokesmen for doctors, nurses, hospitals, a consumers' and a drivers' association joined today in lambasting the provincial government for stalling on seat belt legislation.

"Had such a law been operating last year about 100 people killed in road accidents would be alive today," said Dr. William Jory, speaking for B.C.'s 4,100 doctors.

"This is the government that preaches the benefits of preventative health care but does not support its words with deeds," he said.

The president of the B.C. Medical Association said bluntly that in failing to honor its promise, the government has to take some of the blame for needless deaths, injuries, the suffering and misery which accompany them as well as the staggering cost to the public of hospital, rehabilitation and maintenance care for accident survivors.

Joining in the call for action are the Registered Nurses Association of B.C., with 19,000 members; the B.C. Automobile Association which has 257,000 members; the B.C. branch of the Consumers Association of Canada, representing 14,000 members and the B.C. Health Association, which represents the province's 111 public hospitals and the 2,000 trustees who sit on hospital boards.

In a telegram to Premier Bennett they say the evidence to support compulsory seat belt legislation is well known to his government and they urge it to make good on an earlier promise and give the matter highest priority.

Gov't Failed To Honor Promises, Says Jory

It is the first time such organizations have banded together to hammer the government on any issue.

Their plea comes after Transport Minister Jack Davis refused to confirm or deny in the legislature Thursday night that the seat belt law is coming.

Conservative leader Scott Wallace asked if a bill introduced but not passed last year was under reconsideration or if it would be reintroduced.

Wallace reminded Davis that the minister had promised last fall seat belt legislation would be introduced this session.

Davis said "an important policy matter" was involved and MLAs would have to wait until motor vehicle legislation is introduced to see if any bills are concerned with seat belts.

At a Socred party convention last fall making seat belt wearing mandatory was opposed by a majority of the rank and file.

Jory said today there are apparently a handful of Scored backbenchers opposed on the grounds it would violate their freedoms.

"To this I can only say that all motorists living in our society have to give up some freedoms and abide by rules for the common good."

He said experience elsewhere, such as Australia and Ontario, shows people are dying needlessly in B.C. because they are not wearing seat belts.

'100 lives could have been saved'

Trustees Chop One, More Face Same Fate

Assistant schools superintendent Colin Glover was fired Thursday and board chairman Susan Brice indicates more dismissals are coming.

Glover's position was dropped as trustees pushed their major reorganization of District 61 administration.

Glover has been assistant superintendent of schools in charge of business for five years.

Brice in a cautiously worded statement said: "Expectations are that the number of administrators will start to reflect the decreasing student enrolment in the district."

She said the district is looking for reductions in all areas such as square-footage of school buildings and the number of teachers.

She said she couldn't be more specific regarding administrative cuts, but said in six months there would be fewer administrative personnel.

The removal of Glover, however, does not result in a reduction in the number of administrative personnel.

Tuesday, the board created a new position of legal and financial affairs adviser and moved current secretary-treasurer Ernest Shaw into the post. A new secretary-treasurer will be hired.

Glover said today he is still "flabbergasted", by his removal. He said he had absolutely no indication the move was coming until new superintendent of schools Allan Stables told him earlier in the day of the board meeting.

"It was an arbitrary decision, callous and cold," he said.

He has been with the district 25 years and was vice-principal of Reynolds Secondary before going into administration.

"But I guess it's one of these things you have to expect when you get to the top."

He said he thinks the move was political — the district has a new board and a new superintendent and "just like any new government, when they come in they have to make sweeping changes."

Glover doesn't expect he will stay with the district in a teaching capacity.

Mayor Wrong, Engineer Right

If Victoria Mayor Mike Young had staked hard cash in a recent private wager with city engineer John Sansom he would have ended up a loser.

The argument centred on the cost of installing sewer and storm drain connections, which is carried out by Victoria's public works personnel. Young had insisted it would be cheaper for the city to put the work out to private contractors.

But Sansom, in a detailed eight-page brief presented Thursday, convinced the public works committee that city employees can tackle the job more economically than the private sector.

Sansom said whoever installs the connections, the costs of equipment and materials are the same. But he listed basic labor rates showing a significant difference between those paid by the city and those in the private sector.

Under the Canadian Union of Public Employees contract a foreman, for example, receives $7.01 per hour whereas his counterpart working for a contractor receives $9.95.

A city powderman gets $6.82; his opposite number $10.05.

"It can be seen, therefore, that a contractor would have to complete the work in 30 to 40 per cent less time than the city to equal the city's cost," noted the city engineer.

The committee endorsed his recommendation for substantial increases in connection fees and a revamping of the frontage tax levied in the city's sewer bylaw, which has not been changed since 1911.

Sansom pointed out this tax now produces only $90,000 a year toward a sewerage and storm drainage budget of almost $1 million.

Clerk's Office Studied

A Vancouver firm of management consultants, G. H. Newhouse and Associates, has been commissioned by the city of Victoria to review the organization and administration of the city clerk's office.

Mayor Mike Young said Thursday the firm's report should be available in about two months, and is expected to cost about $3,000.

He said council decided to engage an outside consultant rather than conduct an internal staff study because the city clerk's position has become a topic of controversy both at city hall and in the news media.

Newhouse has handled tasks for Oak Bay and the municipality of Delta, he said, and both were well satisfied with the results.

A fundamental question to be examined by the firm will be whether the city clerk's office should remain a separate administrative entity or be incorporated under the city manager's department.

Although city council discussions on the subject have been held at in-camera meetings, at least some aldermen are believed to favor the merger proposal.

Victoria has been without a full-time city clerk since former clerk Morran Waller retired last Nov. 30.

Paper Fights New Contract

Arbitrator Richard Bird of Duncan has brought in a binding award granting production workers at the Victorian newspaper a first contract more than two years after negotiations began.

However, general manager Lorne Whyte said today the thrice-weekly giveaway paper will appeal the award next Wednesday on the basis there are some clauses in the contract the company feels are illegal.

Whyte described the 18-month contract, retroactive to Nov. 1, 1976, as "very onerous." However, a union spokesman said it was a standard trade agreement.

There was no mention of the arbitrated settlement, released Thursday, in today's edition of the Victorian.

The International Typographical Union was certified in August, 1974, to represent the Victorian production staff, which now numbers 14. Negotiations began in November, 1974.

Bird's award grants a substantial increase in wages plus a provision for a company-paid medical-dental plan.

Whyte said the wage range, retroactive to Nov. 1, for production employees is $5.40 to $9 an hour. He said the employees have been earning between $4 and $7 an hour. The top figure for a journeyman will go to $9.55 an hour next November.

He said there are only two employees now making the top rate.

Union spokesman and Victorian employee Kathy McIntyre said the company starts production staff at $3.25 an hour. After more than four years with the company, she is getting what she feels is the top rate of $5.60 an hour.

Her rate will go to $7.60 an hour under the new agreement and she will likely be making the top $9.55 rate by Nov. 1.

Whyte said the company's contract package amounted to a 20.4 per cent increase in wages and benefits while the union's package, which Bird agreed to, amounted to 89.7 per cent.

He said the company will appeal the award on the basis of Section 108 of the Labor Code which allows an award to be set aside if it is inconsistent with the principles of the Code.

Ship Movements

NAVY

All ships in port.

MARINE SCIENCES

Pandora II at Vancouver; Vector at Denman Island; Richardson and Parizeau at Pay Bay.

Canucks Rush to Lead, Canadiens Storm Back

Times News Services

Vancouver Canucks twice had two-goal leads Thursday night against Montreal Candiens but that wasn't enough in the final outcome of the National Hockey League game at the Pacific Coliseum.

The Canadiens, who have lost only seven games this year, came from behind to defeat the Canucks 6-4 for the third time this season in a wide-open game.

The Canucks stormed to a 2-0 lead in the first period, were ahead briefly at 3-1 in the second before the Canadiens started to take over and still had a 4-3 margin late in the second. But it was to be of no avail.

Yvon Lambert broke a 4-4 tie at 8:32 of the third period when he scored his 16th goal of the season and Murray Wilson added a goal in an empty net in the last minute.

Steve Shutt, Larry Robinson, Peter Mahovlich and Mario Tremblay also scored for the Canadiens.

Vancouver got goals from Ron Sedlbauer, Don Lever, Brad Gassoff and Hiliard Graves.

Victory was Montreal's third this year over the Canucks who went into the game sporting a three-game winning streak, their longest of the season.

Goalkeeper Curt Ridley of the Canucks was brilliant in the first period as he stopped 13 shots. Canadiens had a wide territorial advantage in the game forcing Ridley to make 39 saves. Ken Dryden had 16 saves for Montreal.

Play in the second period was delayed for 27 minutes when referee Bruce Hood was struck over the right eye by a clearing shot from defenceman Serge Savard of the Canadiens. Hood required 12 stitches to close the wound.

Lambert scored the winner when he jammed the puck past Ridley during a scramble at the side of the Vancouver net.

New York Islanders continued to dominate their cross-town rivals, beating the Rangers 6-3 with defenceman Denis Potvin providing a goal and three assists.

It was the second win for the Islanders in three games this season between the two National Hockey League clubs.

The Islanderrs, who won only 12 games, none of them against the Rangers, in their 1972-73 debut, last season won four of six against the Rangers.

In other NHL games, Philadelphia Flyers blanked Chicago Black Hawks 6-0, Buffalo Sabres defeated Colorado Rockies 6-4, Boston Bruins edged St. Louis Blues 5-4 and Pittsburgh Penguins and Cleveland Barons played to a scoreless tie.

In the only World Hockey Association match, Phoenix Roadrunners defeated Houston Aeros 5-3.

Potvin set up three of the Islanders' first four scores and then added his 15th goal of the season midway in the third period.

The Islanders, playing before a home crowd of 15,317, were never behind in the contest, despite being outshot 33-31.

At Philadelphia, Rick MacLeish scored twice and goalie Bernie Parent recorded his fifth shutout of the season to help the Flyers end Chicago's five-game unbeaten string.

Parent stopped 24 shots for his 44th lifetime NHL shutout.

At Boston, John Wensink, playing his first game for the Bruins, scored a third-period goal to break a 2-2 tie and Boston went on to beat the Blues.

Peter McNab, who set up Wensink's goal, later added his 33rd of the season to complete the Boston scoriing.

Buffalo ended a six-game winless streak with the victory at Denver, led by two goals each from Rene Robert and Don Luce.

The scoreless tie between Cleveland and Pittsburgh was only the second such result of the season in the NHL.

Although each team managed only 22 shots, both had their chances, all of which were turned away by Cleveland goaltender Gary Edwards and Pittsburgh netminder Dunc Wilson.

For Edwards, it was only his third time in the nets for the Barons since being picked up from Los Angeles Kings in a trade two weeks ago. And it was his second shutout.

CHANCE FOR BARONS TO ESCAPE PAY CUT

RICHFIELD, Ohio (AP) — An eleventh-hour alternative might allow Cleveland Barons players to avoid a 27-per-cent cut in pay so the National Hockey League franchise might survive.

The surprise alternative was the infusion of money by a new investor.

Mel Swig, majority owner, met informally during a hockey game here Thursday night with veteran player Gary Sabourin, recovering from knee surgery. Swig's remarks were passed on to Bob Stewart, player representative, who told his teammates. The owner and players were to discuss the development today.

"Swig wouldn't go into depth on the situation tonight, but there is a possibility the team can be paid in full and kept together for the future," Stewart said.

Swig was not available for comment, but Stewart said Sanford (Sandy) Greenberg, a Washington businessman and owner of the Richfield Coliseum, met with Swig in Washington on Thursday.

"He seemed to show some confidence in the new situation," the team captain said. "He said he'd have to get the league to agree to it, but there's another alternative now, at least.

"I'm optimistic, but we'll have to wait to see what's up."

If Greenberg is interested in putting much-needed cash into the Barons to keep them afloat and to keep those dates in his Coliseum filled, the league would have to enter into it because the Washington businessman also owns a share of the NHL Washington Capitals.

Swig had asked Cleveland's 24 players to take the deferment of pay retroactive to Jan. 1 and payable May 15 as part of a plan to save the struggling franchise.

Alan Eagleson, director of the NHL Players' Association, met with the players here Wednesday and recommended they accept the pay deferment, but several have balked at doing so.

Swig has refused to meet the team payroll due last Monday. Under league rules, the players have the rgiht to notify Swig of their intention to wait 14 days and take free agent status.

Eagleson said Wednesday the decision by the players must be unanimous for it to be put into effect.

Hawks Swoop Closer

Portland Winter Hawks moved to within two points of Victoria Cougars Thursday night and set up Saturday's Western Canada Hockey League game here against the Cougars as a crucial test for both clubs.

The Hawks trimmed Lethbridge Broncos 8-3 at Portland as Wayne Babych and Dave Hathaway each scored two goals.

The loss was the 10th in a row for Leghbridge.

The Hawks trail second-place Kamloops by three points. Cougars, who are one point behind Kamloops, have three games in hand on both clubs.

Brent Peterson, Dave Hoyda, Tony Currie and Perry Turnbull also scored for the Hawks.

Rick Hendricks, Grant Eakin and Dean Solheim scored for the Broncos.

The Winter Hawks outshot Lethbridge by a 54-28 margin, held period leads of 1-0 and 5-0 and were on top 8-0 before the Broncos hit the scoresheet.

Broncos are third in the Central Division, four points behind Winnipeg.

WESTERN DIVISION	P	W	L	T	F	A	Pts
New West	45	29	10	6	210	120	64
Kamloops	49	20	19	10	203	207	50
VICTORIA	46	21	18	7	202	176	49
Portland	49	22	24	3	228	216	47
CENTRAL DIVISION							
Med. Hat	50	21	20	9	224	216	51
Winnipeg	47	24	21	2	238	224	50
Lethbridge	48	18	20	10	236	241	46
Calgary	49	15	23	11	220	263	41
EASTERN DIVISION							
Brandon	51	37	9	5	307	176	79
Saskatoon	48	22	18	8	218	188	52
Flin Flon	47	11	25	11	204	262	35
Regina	48	4	36	8	119	315	16

Next games: Tonight — New Westminster at Saskatoon; Brandon at Regina.

Mo Proves Himself

By The Associated Press

Walt Frazier and Earl Monroe may not have been ready to play for New York Knicks on Thursday night, but Mo Layton was.

Layton, who until Thursday was spending more time on the Knicks' bench than on the playing floor, was inserted into the starting lineup when injuries sidelined Frazier and Monroe.

Layton was booed by the Knicks fans when his name was announced as a starter, but he left the crowd cheering after collecting 19 points and 12 assists in New York's 108-90 National Basketball Association victory over Houston Rockets.

"I think I proved myself again," Layton said, referring to his good start earlier in the season. "I think I gave Red (coach Red Holzman) more confidence in my game tonight."

In other games, Chicago Bulls beat San Antonio Spurs 107-98, Atlanta Hawks nipped Buffalo Braves 100-98, Portland Tail Blazers stopped Indiana Pacers 107-98 and New Orleans Jazz defeated Golden State Warriors 105-99.

The Knicks grabbed a 27-20 lead after one quarter, and increased the margin to 59-44 at the half, due mainly to the work of Layton and backcourt partner Butch Beard.

However, the guards were not the only stars for the Knicks. Forward Bob McAdoo scored 30 points and centre Tom McMillen had 18. Rudy Tomjanovich led Houston with 18 points.

Norm Van Lier and Wilbur Holland each scored 24 points, leading Chicago over San Antonio.

Atlanta's John Drew sank a 10-foot jumper with three seconds to play, giving the Hawks their victory over Buffalo. Ken Charles set up Drew's clincher by hitting a short jumper with 34 seconds to play and then stealing a Buffalo inbounds pass with 11 seconds left.

Maurice Lucas scored 35 points, including 26 in the first half, as Portland defeated Indiana. The Trail Blazers, playing without injured centre Bill Walton, broke open the game in the second period, outscoring the Pacers 42-15 for a 64-32 halftime lead.

The outside shooting of forward Nate Williams and guard James McElroy, who scored individual season highs of 26 points apiece, carried New Orleans over Golden State. Pete Maravich, the NBA's leading scorer, added 23 points as New Orleans broke its 11-game road losing streak.

BIGGER FIELD TO CHASE MATCH-PLAY GOLF TITLE

LONDON (AP) — A new formula was announced Tuesday for the World match play golf championship at Wentworth next October, with prize money totalling $222,000.

The formula calls for an enlarged version of the head-to-head, knockout tournament, spread over four days instead of three, with 16 players competing instead of eight.

The tournament, one of the biggest attractions on the British circuit, is set for Oct. 8. The winner will get $51,600—the biggest-ever golf prize in Europe — and the runner-up $30,780.

The event still will be played over 36 holes a day, but this time the winner will have to play over four gruelling days instead of three.

David Graham, last year's winner, has already agreed to compete and invitations will be sent to the winners of the Masters, United States Open, PGA Open, British Open, Hall of Fame Classic, individual winner of the World Cup, the top PGA money winner and winners of top British events.

A leading South African, Australian and Asian also will be invited.

BOWLER OF WEEK

Steady effort has enabled Dorothy Krimmer to capture award in Times Bowler-of-the-Week contest for eighth time. Consistency was key as Dorothy collected women's fivepin award during 15th week of 14th annual contest with 243-257-298—798 series in Monday Niters League at Town and Country Lanes.

Eskimos Hire Ex-Roughrider

EDMONTON (CP) — The appointment of Hugh Campbell as head coach was announced today by Edmonton Eskimos of the Western Football Conference.

Campbell, a pass receiver during a six-year WFC playing career with Saskatchewan Roughriders, comes to the Eskimos from Whitworth College in Spokane, Wash., where he was a head coach from 1970 through 1976.

He was hired by Whitworth to resurrect a football program that was almost extinct—the Spokane college had played only one game in the previous two years.

In the last five years, Whitworth has won 67 per cent of their games, competing against larger schools, and during that period Campbell was selected coach of the year in the Pacific Northwest Conference three times.

While coaching at Whitworth he worked in the spring as a guest coach at Montana State, San Jose State and for the last four years in Canadian Football League training camps—1973 with Saskatchewan and from 1974 to 1976 with Winnipeg Blue Bombers.

Campbell replaces Ray Jauch as head coach. Jauch, head coach of the Eskimos since 1970 after serving for four years as an assistant coach, has stepped up to the job of operations manager.

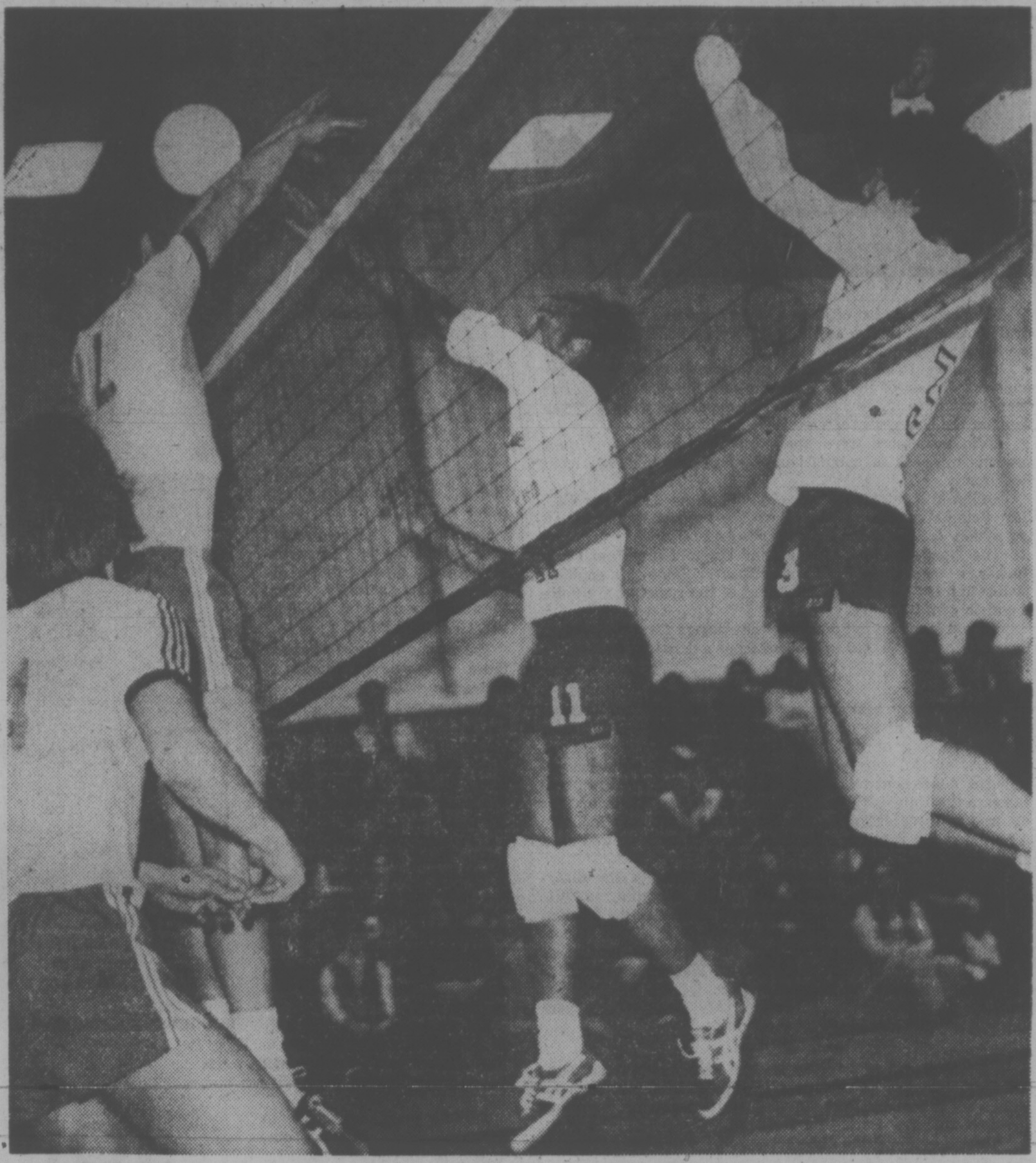

WARMING UP for 28-team international volleyball tournament that starts tonight at both University of Victoria gymnasiums, Brazilian and B.C. provincial teams tangle in exhibition contest Thursday night at Esquimalt High School. Ricardo Amaral Casteloes (11) and George Costa Antunes Pereira (3) of Filho University squad from Brazil combine to get ball past pair of B.C. players during game that was won 15-4, 15-9 by South Americans. In another exhibition clash at Esquimalt, Loyola University of California outlasted the UVic Vikings 14-16, 15-9, 15-11. (Times photo by John McKay)

Noble St. Louis Adventure Now a Financial Disaster

ST. LOUIS (AP) — In the beginning, nothing was too expensive for the Salomons. To make hockey fans out of total strangers, they turned a dank relic on Oakland Avenue into a glittering ice palace. They built a spacious, chic night club, installed cushiony padded seats and escalators and covered everything in splashy pastels.

To reward the players, the Salomons treated them like members of the royal family. A three-goal game merited a solid gold watch. The end of the season was cause for an expense-paid vacation to Florida for the entire team. When Red Berenson scored six goals against Philadelphia Flyers on Nov. 17, 1968, the Salomons presented him with a station wagon, a canoe and a rifle.

"In New York or Montreal," said Berenson, who had played in both cities, "all you'd get would be a handshake."

The Salomons's generosity and genuine affection extended to every aspect of their business.

Coaches were fired, of course, but they weren't forgotten. Some of them were "promoted" to executive positions or retained as scouts. Old friends and needy relatives were given jobs in the organization, and the Salomons's front-office payroll supposedly was the biggest in the National Hockey League.

If the Salomons had a fault, it was that they tried too hard to please everybody. Not only did they want to make the Arena a comfortable, visually exciting place to watch a hockey game, but they were obsessed with putting a winning team on the ice. Until the last few years, they never let money stand between them and their objectives.

Although the Salomons, especially Sid the Third, were misunderstood by the public and the media, there was never any doubt that they had class. The Blues were a top-rate organization, the envy of other NHL clubs that operated as though hockey were still played with tin cans on a frozen pond.

With memories of what used to be still crystal clear in the minds of St. Louis fans, it is sad to look at the Blues today and see only the remains of a once-proud organization. Class has been replaced by expediency, and the Salomon's sensitivity has given way to accountants' cold-hearted business tactics.

The mass execution at the Arena this week indicates just how drastically the organization has changed course. It is one thing to fire a coach or trade a player. That is part of the game. But dismissing front-office personnel has nothing to do with winning and losing and merely reflects the desperate financial situation in which the organization now finds itself — thanks to mismanagement and bad judgment.

Put on unemployment were secretaries, the public relations director, the Arena's assistant manager, director of ticket sales and the senior vice-president, Lynn Patrick, who had been with the club since its creation 10 years ago.

They were fired by the dollars-and cents guys who look at employees as numbers rather than people. The Salomons never would have made the decision alone.

But the Salomons haven't been as active in the day-to-day operation of the club as they were in the early years, when they were totally immersed in building a franchise from the ground up. They have eased themselves out of the picture because of ill health, personal problems and a growing disenchantment with sports, the media, the fans and the city of St. Louis.

What began as a noble adventure into professional hockey has turned into a disaster. although Sid Salomon Jr. has been a successful businessman in other ventures, he and his son simply made a bad investment in buying the NHL franchise and the Arena.

They got into the business before the era of overpaid athletes and rampant inflation and then were trapped with an unliveable mortgage, an inadequate building, a fat front-office staff and a player payroll that more than quadrupled in a decade.

It is not hard to trace the decline of the Blues. By threatening to move the franchise last year, the Salomons alienated St. Louis' touchy sports fans, who didn't need much of an excuse to get down on them. Sid the Third always had been resented for being deeply involved in the hiring and firing of coaches and the trading of players, and most fans thought he didn't have the necessary background in hockey.

But perhaps the Blues were a fad that people simply tired of. In the golden years, when the fans shook the rafters with cheers and songs and stamped their feet to the pounding beat of Norm Kramer's organ, the Arena was the place where the beautiful people went on a Saturday night. A Blues game was a social event, a happening.

Those days seem to be gone forever.

SPORTS MENU

TONIGHT

VOLLEYBALL

4 p.m. — Opening games in University of Victoria men's and women's international tournament, McKinnon and Old UVic gymnasiums.

HOCKEY

8 p.m. — South Vancouver Island Junior "B" League, Esquimalt Legion vs. Fuller Lake Flyers, Esquimalt Sports Centre.

BASKETBALL

7 p.m. — Greater Victoria High School Girls' League, Parkland at Victoria, Mt. Douglas at Spectrum, Claremont at Esquimalt.

7 and 8:30 p.m. — Spectrum High School Boys' Tournament, Prince of Wales vs. Vancouver City College, Mt. Douglas vs. Spectrum (doubles as league game), Spectrum.

8:30 p.m. — Greater Victoria High School Boys' League, Parkland at Victoria, Dunsmuir at Oak Bay, Claremont at Esquimalt.

BADMINTON

6:30 p.m. — Start of Vancouver Island Open championships, Cordova Bay and Racquet Club courts.

SATURDAY

VOLLEYBALL

9 a.m. — Continuation of University of Victoria men's and women's international tournament, McKinnon gym, UVic old gym and Mt. Douglas High School.

HOCKEY

8:30 p.m. — Western Canada League, Victoria Cougars vs. Portland Winter Hawks, Memorial Arena.

8:30 p.m. — South Island Big Six League, second game in best-of-five semi-final series, Victoria Athletics vs. Chemainus Blues, Fuller Lake Arena.

8 p.m. — South Vancouver Island Junior "B" League, Kerry Park Islanders vs. Juan de Fuca King John Gulls, Mill Bay Arena; Lake Cowichan Baird's Trucking vs. Esquimalt Legion, Lake Cowichan Arena.

BADMINTON

8:30 a.m. — Continuation of Vancouver Island Open championships, Cordova Bay, Brentwood Bay and Racquet Club courts.

BASKETBALL

8:30 p.m. — Senior "A" men's exhibition, Victoria Scorpions vs. Seattle Pop's Tavern, Central Junior High School.

7 p.m. — Greater Victoria High School Girls' League, Parkland at Oak Bay.

5 and 6:30 p.m. — Consolation and final games in Spectrum high school boys' tournament, Spectrum Community School.

8:30 p.m. — Greater Victoria High School Boys' League, Parkland at Oak Bay.

SOCCER

2:15 p.m. — Island League, premier division, Gorge United vs. Victoria West, Royal Athletic Park.

RUGBY

2:30 p.m. — Island Union, first division, James Bay Athletic Association vs. Oak Bay Wanderers, Macdonald Park; UVic Vikings vs. Saanich Velox, UVic.

1 p.m. — Island Union, second division, Agrarians vs. UVic Norsemen, Layritz Park; Cowichan vs. Velox "B", Duncan; Oak Bay Wanderers vs. Royal Roads, Windsor Park; James Bay Athletic Association vs. Velox "A", Macdonald Park.

2:30 p.m. — Island Union, second division, Castaways vs. Nanaimo, Carnarvon Park.

SWIMMING

5:30 and 8 p.m. — Start of elementary and junior high school events in 6th annual all-school relays, Crystal Pool.

Rugby Exhibitions

Castaways will meet Vallhallians in an exhibition rugby match at Carnarvon Park, Sunday at 2:30 p.m. and Royal Roads will host Vancouver Police in another exhibition at Royal Roads at 1 p.m.

HOCKEY TRAIL

QUEBEC MAJOR JUNIOR
Chicoutimi 8, Montreal 5.
Laval 3, Hull 2.
Cornwall 9, Sorel 4.

ONTARIO MAJOR JUNIOR
Sault Ste. Marie 7, Windsor 4.
Sudbury 6, Oshawa 2.
Peterborough 8, Kitchener 4.

SASKATCHEWAN JUNIOR
Humboldt 5, Saskatoon 4.

B.C. JUNIOR
Kamloops 3, Merritt 1.
Langley 10, Bellingham 5.
Maple Ridge 4, Abbotsford 3.

PACIFIC JUNIOR
Surrey 11, North Vancouver 4.

BLACK STARS ELECTED

NEW YORK (AP) — Shortstop John Henry (Pop) Lloyd and Martin Dihigo, an all-round star of Negro baseball, have been elected to the Hall of Fame by the Committee on Negro Baseball Leagues, it was announced Thursday.

Both will be inducted posthumously into the Cooperstown shrine on Aug. 8 along with Ernie Banks, named by the Baseball Writers' Association of American, and Amos Rusie, Joe Sewell and Al Lopez, elected by the veteran's committee.

Lloyd, often called the black Honus Wagner, and Dihigo, the first Cuban native enshrined, both received seven of the eight votes cast by members of a special committee which considers stars of the old black leagues.

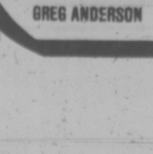

COUGAR Hockey
MEMORIAL ARENA
VICTORIA
VS.
PORTLAND
Sat., Feb. 5, 8:30 p.m.
Adults $3.50, Youths and Senior Citizens $2.25
Children Under 12, $1.50
GREG ANDERSON
2-3

OUTDOORS

stewart lang

A Few Spots for Salmon Brighten Bleak Pattern

Salmon fishing success appears to have dropped off slightly in more spots around Vancouver Island — but there are still a few good areas to try.

Returns in most waters off Sooke have dwindled and the expected run of large chinooks, which usually shows up off Whiffen Spit around this time every year, still hawn't arrived.

Some good catches, however, were weighed in at Pedder Bay. Ken Alexander, fishing with a downrigger, Hot-Spot dodger and green-headed strip teaser on a short leader, managed to boat a 22½-pounder Saturday off Church Rock.

Whirl Bay has yielded the most consistent catches and fishermen have averaged about one fish per boat this week with several anglers taking their chinooks on squirts.

Fishing is slow off the Victoria waterfront although but Trial Island off Oak Bay continues to produce chinooks to 15 pounds on fairly deep lines used with black-and-white or green-and-white hootchies or strip.

Action has started to pick up a little at Deep Cove, where fishermen have been landing chinooks to six pounds on strip, spoons or small plugs trolled close to the bottom off Coal Point.

Some small chinooks are also being landed in Sansum Narrows.

"Not too bed" was the work from the middle part of Saanch Inlet, Catches of chinooks to eight pounds have been reported from waters off Henderson Point, Coles Bay and Bamberton by trollers using strip or anchovies and 200 feet of wire line and planer. Those working with lighter lines are landing bluebacks around Henderson Point, Indian Bay and Coles Bay.

Dawn and dusk are the best times to be on the water in Finlayson Arm for a few catches of chinooks to 17 pounds.

★ ★ ★

Up-Island, good returns are restricted to a few areas...

Heavy fog has severely hampered activities off Nanaimo, but some good catches of chinooks in the six to eight-pound range are still being landed off Harmac.

Fishermen trolling strip with a planer, or green flashtails with a dodger are landing chinooks to 29 pounds in Rainy Bay at the mouth of Alberni Inlet.

The top fish of the week must have been a 33-pounder landed Sunday morning by Wilf Janes off Shelter Point. Janes was trolling strip with only four to six ounces of weight when he tied into the lunker.

Smaller chinooks topping off at five pounds are still providing fairly good returns in Lambert Channel between Denman and Hornby Islands.

Trollers using either purple or grey bucktails are boating chinooks to 15 pounds off Willow Point, Duncan Bay and Menzies Bay.

★ ★ ★

For steelheaders, the picture isn't very bright.

A few (very few) steelies have been landed in the Campbell River system and clear water conditions have hampered action in the controlled-flow waters of the Big Qualicum.

The odd steelhead has been taken in the Stamp Falls pool and a few continue to come from the lower reaches of the Cowichan.

But it definitely isn't a winter for neophyte steelheaders — even the veterans are getting regularly skunked.

Motorcycle Trial

Martin Spriggs will be back to try for a second straight title in the Victoria Motorcycle Club's 39th annual Observed Trial, which gets underway on the club property on Happy Valley Road at 10:30 a.m. Sunday.

Gary Nordstrom, who took the title in 1975, is also in contention, along with Ron Wilson, Harold Perepalkin and Roger Boothroyd.

Observers watch the riders coax their machines through designated areas and assess penalty points for mistakes. For example, one point is added off for each dab of the foot, three points go on the list for paddling, and five points are charged for stopping, falling or running out of a section.

Competitors, working under the reverse-scoring system, must not use any object for support but must rely on natural balance, throttle control and determination.

ESQUIMALT
SPORTS CENTRE
JR. "B" HOCKEY
TONIGHT 8:00 P.M.
FULLER LAKE
VS.
ESQUIMALT
2-4

NEW 1977 ZENITH SOLID-STATE CHROMACOLOR II
WITH THE ALL NEW ELECTRONIC VIDEO GUARD TUNING SYSTEM
No moving parts . . . no contact points in tuner to corrode, wear out or get dirty causing bad connections and thus poor picture quality.
SPECIAL MID BAND CONVERTER OFFER!
25" COLOR CONSOLE
$899
INCLUDING A MID BAND CONVERTER AT NO EXTRA COST
BUDGET TERMS
OR 90 DAYS
NO INTEREST
- 100% SOLID STATE, 30,000 VOLT CHASSIS
- BRILLIANT CHROMOCOLOR II PICTURE TUBE
- MEDITERRANEAN CABINET IN PECAN FINISH
NOW AVAILABLE!
ZENITH'S 3-YEAR WARRANTY PLAN ON ALL THEIR 1977 SETS!!
Colortron
COLOR TV—STEREO
SALES—SERVICE—RENTALS
3180 HARRIET RD. (JUST OFF BURNSIDE) 383-9113
OPEN TUES. TO SAT. 8:30 TO 5:30
2-4

'Big Girl' Lynn Discovers Confidence with New Tutor

HERMAN

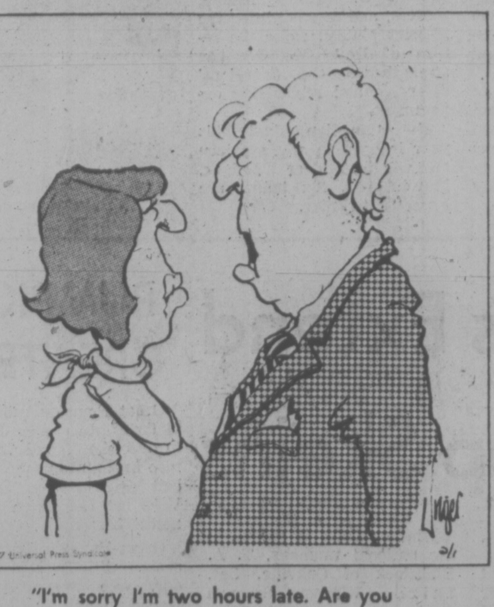

"I'm sorry I'm two hours late. Are you nearly ready?"

CALGARY (CP) — Lynn Nightingale laughs when she says "I'm a big girl now," but it's not really intended as a joke.

The 20-year-old Ottawa skater, seeking her fourth consecutive women's senior crown at the Canadian figure skating championships here, is more mature, confident and determined than she was a year ago.

Figure skating experts think she has a real shot at the medals if she goes to the world championships in Tokyo next month as Canadian champion once again. Few doubt that she will retain her title here.

Aside from the fact that she's a year older than when she placed seventh in the 1976 world championships, Nightingale has benefitted from the tutelage of Carlo Fassi who coached Dorothy Hamill of the United States and John Currie of England to world titles last year.

Having decided by mutual agreement to leave her Ottawa coach, Marilyn Thompson, Nightingale moved to Denver where Fassi is based.

"He has a certain knack," Nightingale said, trying to explain what Fassi does for his pupils. "I don't know if it's so much his technique as perhaps a kind of presence. He has the sort of personality that brings out the best in a skater."

She added that Fassi is trying to do with her what he did with Currie and Hamill—keep the free-skating programs simple and flawless.

"Carlo says that a good program means doing a few things well instead of packing a program full and performing them in a mediocre way."

Nightingale says her decision to leave Ottawa was based partly on the fact that she hadn't improved in the last two years.

"Sometimes I thought I had improved but when it came to competition I found things really didn't come together."

Nightingale, whose best finish in world competition was a sixth in 1974, is optimistic about her chances this year, not only because she is skating better but because the top three from the 1976 world have retired.

Gone are Hamill, Christine Errath of East Germany, who placed second, and third-place Dianne de Leeuw of Holland.

TORONTO PAIR EYES TOKYO

CALGARY (CP) — Favorites Susan Carscallen and Eric Gillies of Toronto extended their lead in senior dance competition at the Canadian competition at the Canadian figure skating championships Thursday night and said they are already preparing for the world championships in Tokyo next month.

The attractive pair, who finished 10th in 1976 world championships, believe they have a solid shot at finishing much higher because of a spate of retirements among top-rated teams.

Josie France of Cambridge, Ont., and Paul Mills of Sheffield, Ont., won the junior pairs title, turning back a challenge from the 1976 world junior champions, Sherri Baier, of Mitchell, Ont., and Robin Cowan of Waterloo.

The junior pairs was the only title decided Thursday.

Competition grew tighter in junior women's singles but Gary Beacom of Toronto remained in front in junior men's singles and Marie McNeil of Halifax and Robert McCall of Dartmouth, N.S., extended their margin in junior dance.

Janet Morrissey of Ottawa was placed first by four of seven judges in the junior women's compulsory short program, but Cathie MacFarlane of Calgary retained her grip on first place in combined standings with free style to come today.

Favorites in Front

CALGARY (CP) — Lynn Nightingale and Ron Shaver, ods-on favorites to win senior titles at the Canadian figure skating championships, started off on the right foot Thursday with first-place finishes in the compulsory school figures.

Nightingale, the 20-year-old three-time senior women's champion from Ottawa, held only a narrow lead over her 18-year-old Minto clubmate, Kim Alletson, with Heather Kemkaran of Toronto third and Peggy McLean of Calgary fourth.

Trailing Shaver by a slim margin was Brian Pockar of Calgary with Gary Beacon of Toronto third and Ken Polk of Toronto fourth.

New!
Belvedere Extra Milds.
Another Belvedere-milder yet satisfying. For people who prefer a lighter taste.
Belvedere
EXTRA MILDS
25 CIGARETTES
Regular and King Size.
Warning: Health and Welfare Canada advises that danger to health increases with amount smoked—avoid inhaling.
Av. per cigarette: Regular: 10 mg. tar, 0.8 nicotine; King Size: 11 mg. tar, 1.0 nicotine.

Scorpions Face Heavy Schedule

Victoria Scorpions will knuckle down to the business of getting ready for the defence of their B.C. senior "A" men's basketball championship in the next two weeks and the first action takes place here on the weekend.

Scorpions will be at home to the second-ranked AAU team in the Pacific Northwest, Seattle Pops Tavern, in games Saturday and Sunday at Central Junior High School. Game times are 8:30 p.m. Saturday and 12:30 p.m. Sunday.

The following weekend Scorpions will take part in the annual Seattle Parks tournament. Eight of the top teams in the northwest are entered and Scorpions have been drawn against Alaska in the first round Saturday afternoon, Feb. 12.

This weekend's games here should provide an excellent tune-up as Pops Tavern is rated a good bet to challenge top-ranked Seattle Dynasties for the right to play in the U.S. nationals.

The team is led by high-scoring centre Steve Engresen, 6'6", who was the individual game high scorer in the Tacoma Open last week with a 37-point performance.

Pops will have a height margin on the Scorpions as other starters include Brent Gibber, 6'7"; Greg Parsen, 6'5" and guard Dave Benedict, 6'3". Pops play a similar style to Scorpions, the fast break, and rely on the zone for defensive purposes.

Following these two weekends of action, Scorpions will open defence of their B.C. title here on Feb. 20 against the winner of the Vancouver Dogwood League playoffs.

That game will be played at the old UVic gymnasium and will start at 2:30 p.m. The second and third games of the series are scheduled for Churchill gym in Vancouver on Feb. 26 and 27.

It is expected that the Vancouver champs will be the strong Burnaby Bullets who now are at peak strength. Three former or present national players are with the Bullets. They are Gary Smith, Alex Devlin and Ken Mackenzie. Other notables are former Simon Fraser star Bob Wright; Warner Spann, Ken Olynick, Rick Kasinoski and Jim Cicconi.

For the Scorpions, there could be a manpower problem although it has been learned that Don Burrows, who has been out with injuries, may be recovered in time to play in the provincial final.

The same can't be said for Dave Morgan and Mike Gains, however. They are out for the year as is Brian Mackenzie who is holidaying in Europe.

Some of the good news is that Gary Budd has become one of the team's leading scorers, and now is hitting the 20-point plateau while the return of Dave Mulcahy has strengthened the Scorpions' defensive and rebounding department.

The Canadian final this year is open to any province and will be held at Winnipeg, March 11-13. Six teams are expected to enter.

GARY BUDD
. . . shows hot hand

Tom Poised To Jump Up

HONOLULU (AP) — Tom Watson is in position for another golf title.

Bruce Lietzke performed some almost unbelievable heroics on the par-five holes Thursday and Monty Kaser, the last man on the course, made the last stroke of the day a birdie putt for a share of the lead in the Hawaiian Open golf tournament.

But Watson, the record-setting winner of his last two starts, was just one stroke back and hot in pursuit of a third consecutive victory.

"I'm hitting the ball solid enough, and I'm not making that many mistakes," Watson said after a four-under-par 68 in tricky winds that swept the Waialae Country Club course, stretching 7,234 yards beside the Pacific.

Kaser, who hasn't won since he joined the tour in 1966, pitched to within five feet and stroked in the putt to finish off a 67 that tied him for the lead with Lietzke, a winner at Tucson three weeks ago.

Tied with Watson just one stroke back were Charles Coody, Larry Ziegler and Steve Melnyk. Mike Hill, Jerry McGee and Al Geiberger headed a big group at 69.

Defending champion Ben Crenshaw had a 71 but Jack Nicklaus and Arnold Palmer could do no better than 73s, one over par.

Lietzke, who hasn't had a round over par this year, used his length off the tee to best advantage with his birdie, eagle, eagle, birdie performance on the par fives.

"I really can't explain it," said the hard-hitting 25-year-old. "I just felt relaxed, loose and easy, on the par fives and I could just let it rip."

He reached all of them in two, canned eagle putts of 15 and 20 feet and two-putted the others for birdies.

Watson made his round with a 60-foot downhill eagle putt on his fourth hole, a 20-foot birdie putt on the next and a par on the next. He got his drive behind a palm tree on his sixth hole and had to weave his second shot between two branches. He did, hit the green and made par.

Bruce Lietzke	33-34—67
Monty Kaser	34-33—67
Steve Melnyk	33-35—68
Tom Watson	32-36—68
Charles Coody	32-36—68
Larry Ziegler	34-34—68
Mark Lye	36-33—68
Bob Gilder	34-35—69
Jerry McGee	32-37—69
Al Geiberger	34-35—69
Dale Hayes	35-34—69
Bobby Cole	35-34—69
Mike Hill	34-35—69
Howard Twitty	35-34—69
Lon Hinkle	37-33—70
Terry Diehl	36-34—70
George Archer	34-36—70
Marty Fleckman	34-36—70
Bud Allin	34-36—70
Lee Elder	36-34—70
Steve Verlato	36-34—70
Curtis Sifford	35-35—70
Allen Miller	37-33—70
Bob Wynn	35-35—70
Dale Douglass	36-34—70
Gil Morgan	36-34—70
Sam Farlow	33-37—70
Jim Albus	34-37—71
Mike Walters	36-35—71
Bill Kratzert	35-36—71
Barry Jaeckel	36-35—71
Graham March	36-35—71
J. C. Snead	37-34—71
Ben Crenshaw	37-34—71
Gary Koch	35-36—71
Rod Curl	35-36—71
Mike Morley	36-35—71
Morris Hatalsky	36-35—71
Doug Tewell	35-36—71
John Jackson	36-35—71
Bob Shearer	35-36—71
Lanny Wadkins	36-35—71
Don January	35-36—71
Johnny Jacobs	37-34—71
Leonard Thompson	36-35—71
Paul Moran	34-37—71
Bill Calfee	36-35—71

ARMITAGE RE-ELECTED

TORONTO (CP) — Rowan Armitage of Dunrobin, Ont., has been elected to his third one-year term as president of the Canadian Trotting Association.

DALE RETAINS HOPES OF QUALIFYING BERTH

Dale Shaw of Victoria feels she has a good chance of earning a Ladies' Professional Golf Association tournament playing card.

Competing at the Bent Tree Golf and Racquet Club in Sarasota, Florida, Shaw fired a 78 Thursday in the third round of the 72-hole qualifying test event for a 54-hole score of 237.

That left her in 14th place in the field and as it has been announced that at least 12 playing cards will be issued she needs to move up only two notches in today's final round.

Shaw played well enough Thursday on the front nine with a 36, but the last nine was her nemesis. She went six over. Dale had an 80 on opening day and a 79 Wednesday.

If Shaw can shoot a 75 or better today she will reach the magic figure of 312. LPGA officials have announced that any player scoring 312 or better would be issued a card.

Two golfers are at 236, one ahead of Shaw, one is at 235 and another at 234.

Leader with a 225 is Debbie Massey of Bethlehem, Pa., the Canadian amateur champion. She had a 75 Thursday. Eva Chang of Taiwan is second at 226.

Tigers, Runners Extend Unbeaten Hoop Skeins

Victoria High School Tigers and Reynolds Roadrunners are still unbeaten in the Greater Victoria High School Girls' Basketball League.

The Tigers Thursday night whipped Oak Bay Bays 45-16 while the Roadrunners took care of Belmont Tomahawks at Belmont, 58-28.

It was the 10th straight victory for Vic High and the ninth in a row for Reynolds. The clubs lead their respective divisions.

Louise Harrison scored 13 points to lead the Tigers. Karen McComber, with 20, was high for Reynolds.

In boys' action, Belmont Braves ran roughshod over Reynolds to the tune of 105-68 at Belmont. Steve Berry scored 18 points while Jerry Kupiak had 17, Tom LeQuesne 16, and Dean St. Pierre 15.

Meanwhile, it was announced by the Canadian Scouting Report that Oakwood Barons of Toronto are rated the No. 1 high school basketball team in the nation. The Barons were winners of major tournaments at Vancouver and Winnipeg this year.

Windsor Lowe is second in the national rankings, T. A. Blakelock of Oakville, Ont. third, Windsor Brennan fourth, Runnymede Redmen fifth, Windsor, N.S. sixth and Oak Bay seventh. T.A. Blakelock defeated Oak Bay in the final of the Oak Leaf Classic here.

Burnaby South Rebels hold down ninth position.

Oakwood recently captured the Toronto Secondary School Athletic Association title with a 94-54 victory over Danford Tech.

Girls' League

"A" DIVISION

	P	W	L	F	A	Pt.
Victoria	10	10	0	398	184	20
Spectrum	9	4	5	277	348	8
Claremont	9	3	6	265	326	6
Belmont	9	2	7	271	310	4
Dunsmuir	8	0	8	25	179	0

"B" DIVISION

	P	W	L	F	A	Pt.
Reynolds	9	9	0	473	286	18
Mt. Douglas	11	7	4	388	301	14
Parkland	8	5	3	330	314	10
Esquimalt	8	3	5	329	360	6
Oak Bay	9	2	7	197	345	4

Next games: Tonight — Parkland at Vic High; Mt. Douglas at Spectrum; Claremont at Esquimalt.

REYNOLDS (58): Rhonda Keller 8, Karen McComber 20, Tracy McAra 8, Donna Rogers 10, Cory MacLean 2, Linda Whart 6, Lori Holroyd 4, Elaine Harris.

BELMONT (28): Donna Triplett 7, Sarah Braithwaite, Bobbi Chalmers 9, Jody Bejola, Janice Milligan, Kathleen Buchanan 6, Kristy Smith 2.

OAK BAY (16): Patty Pepperdine 2, Trisha Bell 6, Gail Hoskins 2, Mary Brain 2, Mary-Jo Weicker 2, Beth Jones, Kim Rushcall 2, Judy Klima.

VIC HIGH (45): Teri Paone 6, Lesley Metcale 6, Vicki Fitzpatrick 2, Louise Harrison 13, Sandy Lewis 10, Cathy Higgins 2, Kim Peterson, Janet Lorimer 2, Jennifer Hall, Joanne Hennekes, Donna Lomas, Linda Reid 4.

Boys' League

"A" DIVISION

	P	W	L	F	A	Pts.
Spectrum	8	7	1	591	474	14
Victoria	8	6	2	558	535	12
Claremont	7	5	2	544	486	10
Belmont	8	3	5	606	655	6
Dunsmuir	7	0	7	446	566	0

"B" DIVISION

	P	W	L	F	A	Pts.
Oak Bay	6	6	0	561	327	12
Esquimalt	8	4	4	462	510	8
Mt. Douglas	8	3	5	451	462	6
Parkland	6	2	4	312	349	4
Reynolds	8	1	7	417	615	2

Next games: Tonight — Parkland at Vic High; Mt. Douglas at Spectrum; Dunsmuir at Oak Bay; Claremont at Esquimalt.

REYNOLDS (68): Mike Newman 4, Reg King 2, John Horgan 10, Bruce Meade 2, Damion Tyrelle 14, Wally McLean 3, Dave McAra 10, Ed Van Dyke 4, Ross Barnett 12, Gary Cook, Mike Game 5, Craig Bell 2.

BELMONT (105): Jerry Kupiak 17, Ian Evans 9, Tom LeQuesne 16, Ken Horwood 6, Rob Swanson 6, Dean St. Pierre 15, Rick Triplett 5, Don Davenport 11, Mike Young 2, Steve Berry 18.

PUMPKIN GREATEST

Great Pumpkin scored four victories, two over Namdor, to overtake Namdor and capture first place in the Victoria and District Senior "B" Men's Volleyball League on the final night Thursday.

Great Pumpkin finished the season with 39 points. Namdor, who won one game, wound up with 37; Khalsa (3), 36; CFB Esquimalt (4), 24; Zooid (1), 23; Suke Teechrs (2), 22; Royal Roads (1) 13; Allenby Ford (2) 11, and Multi-Grade (0), 11.

Round-robin playoffs commence next week. Three teams will compete in the B.C. championship at Mission, Feb. 25-26.

Falcons Choose Man From Rams

ATLANTA (AP) — Leeman Bennett, an assistant coach for Los Angeles Rams, was named head coach of Atlanta Falcons Thursday.

Bennett, 38, a former quarterback-defensive back under Blanton Collier at the University of Kentucky, was named by Eddie LeBaron, newly-appointed general manager of the National Football League team at a news conference.

Bennett coached the Rams' wide receivers last season and had been a pro assistant with Detroit Lions and St. Louis Cardinals.

Athletics Start In Strong Style

Victoria Athletics served notice Thursday they may take some beating in the South Island Big Six Hockey League playoffs.

The A's, defending champions, trimmed Chemainus Blues 8-2, in the first game of a best-of-five semi-final series at Pearkes Arena.

Byron Preston and Brian Hamilton each scored two goals for the A's. Dave Parenteau, Gord Nielson, Don Thompson and Bruce McLean scored singles for the winners while Joey Piper got both Chemainus goals.

Goalkeeper Gord Mitchell made 27 saves for Victoria. Vic Mail of Chemainus stopped 21 shots.

Second game is scheduled at Chemainus Saturday. Second game of the other semi-final playoff, between Victoria Maple Leafs and Western Homes Buckaroos, will take place at Memorial Arena, Monday.

RELAY MEET ON SATURDAY

Competition is expected to be fierce when action gets underway Saturday in the 6th annual all-schools swim relays at Crystal Pool.

Elementary school events are scheduled to start at 5:30 p.m. and junior high school swimmers will begin competing at 8.

Gulls Trim Trios

Juan de Fuca Gulls can finish no worse than in a tie for fourth place in the South Island Junior "B" Hockey League.

Gulls made certain of that Thursday night at the Oak Bay Recreation Centre with a 6-1 victory over Oak Bay Trios. Gulls now are four points ahead of Trios. Each team has two games remaining.

Don Hansen scored two goals while Bob Grant, Tom Wilson and Kevin Kellington each scored once for Juan de Fuca. Craig Palin scored Oak Bay's goal.

	P	W	L	T	F	A	Pts.
Saanich	34	31	3	0	333	92	62
Esquimalt	33	25	6	2	274	107	52
Fuller Lake	33	23	6	4	226	105	50
Juan de Fuca	34	16	16	2	178	158	34
Oak Bay	34	14	18	2	151	213	30
Victoria	32	7	20	5	136	218	19
L. Cowichan	32	5	22	5	130	273	15
Mill Bay	34	2	32	0	72	353	4

Next game: Tonight — Fuller Lake at Esquimalt.

Second Time Out

VERNON (CP) — Vernon Vikings of the British Columbia Junior Hockey League fired coach Gary Swanson Thursday, the second time this season that Swanson has been fired by a league team.

Swanson joined the Vikings last November after being last November after being fired as coach of Merritt Centennials.

Vern Dye, Vikings' team manager, said the move was for the betterment of the team, but would not elaborate further. He said Swanson would remain with the club in some capacity.

Dye, with the assistance of players Gary Gassoff and Jack Lefley, will coach for the remainder of the season.

Ryan, Luke Mat Winners

Paddy Ryan and Lumberjack Luke were declared the winners of the feature event on Thursday's wrestling card at Memorial Arena on a disqualification when Kurt Von Hess and Sky-Hi Morse refused to quit when ordered to do so by referee Roy McLarty.

In other bouts, Eric Froelich defeated Gerry Goodvoice, Mike Sharpe took a decision from Morse when Morse was disqualified for throwing Sharpe over the rope, and Quinn Took two out of three falls from Black Jack Ruffin.

NHL SUMMARIES

PATRICK DIVISION

	P	W	L	T	F	A	Pts.
Philadelphia	52	30	10	12	201	140	72
NY Islanders	52	31	14	7	187	130	69
Atlanta	52	23	18	11	173	164	57
NY Rangers	54	18	23	13	188	198	48

SMYTHE DIVISION

	P	W	L	T	F	A	Pts.
St. Louis	53	21	26	6	152	184	48
Chicago	53	19	25	9	169	186	47
Colorado	53	15	29	9	155	196	39
Minnesota	51	12	28	11	147	206	35
Vancouver	53	15	33	5	146	205	35

NORRIS DIVISION

	P	W	L	T	F	A	Pts.
Montreal	54	39	7	8	259	125	86
Pittsburgh	52	23	20	9	165	163	55
Los Angeles	52	19	23	10	171	167	48
Washington	53	16	29	8	143	199	40
Detroit	50	14	30	6	129	185	34

ADAMS DIVISION

	P	W	L	T	F	A	Pts.
Boston	53	31	16	6	201	164	68
Buffalo	51	29	16	6	183	143	64
Toronto	52	25	20	7	191	168	57
Cleveland	52	15	28	9	152	189	39

Next game: Tonight — Boston at Atlanta.

CHICAGO 0, PHILADELPHIA 6

First Period

1. Philadelphia, Holmgren (9) (Kelly, Kindrachuk) 13:09.

Penalties — Murray (Chi), Dupont (Pha) 18:14.

Second Period

2. Philadelphia, Dornhoefer (20) (Kelly, Murray) 15:20.

3. Philadelphia, MacLeish (29) (Joe Watson) 19:43.

Penalties — Mulvey (Chi) 3:48; Murray (Chi) 8:40; Jim Watson (Pha) (major) 16:44; Russell (Chi) 18:40.

Third Period

4. Philadelphia, MacLeish (30) (Bladon, Barber) 3:12.

5. Philadelphia, Bennett (7) (Jim Watson) 12:45.

6. Philadelphia, Leach (19) (Kelly, Dailey) 16:28.

Penalties — Russell (Chi) 1:42; Clarke (Pha) 13:49; Murray (Chi) 16:04, Bennett (Pha) 16:58.

Shots on goal by:
Chicago 9 7 8—24
Philadelphia 11 14 9—34

Goal — Villemure, Chicago; Parent, Philadelphia.

Attendance — 17,077.

ST. LOUIS 4, BOSTON 5

First Period

No scoring.

Penalties — None.

Second Period

1. Boston, Marcotte (15) (D. Smith, Schmautz) 0:24.

2. St. Louis, Federko (1) (Bourbonnais, Sutter) 1:28.

3. St. Louis, Lefley (7) (Plante, Unger) 3:58.

4. Boston, Jonathan (5) (Anderson) 14:36.

Penalty — Affleck (St L) 10:01.

Third Period

5. Boston, Wensink (1) (McNab, Doak) 1:49.

6. Boston, Schmautz (17) (Ratelle, R. Smith) 6:59.

7. Boston, McNab (33) (O'Reilly, Park) 8:44.

8. St. Louis, Unger (24) (Lefley, Plante) 9:57.

9. St. Louis, Irvine (11) (Federko, Butler) 13:22.

Penalties — None.

Shots on goal by:
St. Louis 8 9 7—24
Boston 7 12 14—33

Goal — Grant, St. Louis; Cheevers, Boston.

Attendance — 10,244.

PITTSBURGH 0, CLEVELAND 0

First Period

No scoring.

Penalties — None.

Second Period

No scoring.

Penalties — Spring (Cle) 2:19; Kelly (Pgh) 6:57.

Third Period

No scoring.

Penalties — Christie (Cle) 1:43; Anderson (Pgh) 11:21.

Shots on goal by
Pittsburgh 4 5 13—22
Cleveland 8 9 5—22

Goal — Wilson, Pittsburgh; Edwards, Cleveland.

Attendance — 4179.

MONTREAL 6, VANCOUVER 4

First Period

1. Vancouver, Sedibauer (6) (Graves) 16:45.

2. Vancouver, Lever (16) (Blight, Ververgaert) 19:58.

Penalty — Jarvis (Mtl) 19:09.

Second Period

3. Montreal, Shutt (42) (Lafleur) 5:32.

4. Vancouver, Gassoff (2) (Ververgaert, Oddleifson) 10:36.

5. Montreal, Robinson (12) (Savard) 11:35.

6. Montreal, Mahovlich (10) (Robinson, Lafleur) 13:47.

7. Vancouver, Graves (14) (Lever, McIlhargey) 19:25.

8. Montreal, Tremblay (13) (Chartraw) 19:57.

Penalties — Lalonde (Vcr) 0:32; Chartraw (Mtl) (double minor), Monahan (Vcr) 11:55.

Third Period

9. Montreal, Lambert (16) (Risebrough, Cournoyer) 8:32.

10. Montreal, Wilson (8) (Lemaire) 19:22.

Penalties — Risebrough (Mtl), Monahan (Vcr) 5:11.

Shots on goal by:
Montreal 13 16 10—39
Vancouver 6 11 3—20

Goal — Dryden, Montreal; Ridley, Vancouver.

Attendance — 16,000.

NY RANGERS 3, NY ISLANDERS 6

First Period

1. NY Islanders, Gillies (18) (Trottier, D. Potvin) 2:21.

2. NY Rangers, McEwen (9) (Gilbert) 3:21.

3. NY Islanders, Parise (16) (Drouin, D. Potvin) 15:41.

Penalties — Vadnais (NYR), Gillies (NYI) 2:37; D. Potvin (NYI) 6:43; Gilbert (NYR) 7:17.

Second Period

4. NY Islanders, J. Potvin (5) (Marshall, Henning) 0:21.

5. NY Rangers, Goldsworthy (10) (Hickey, Fotiu) 1:01.

6. NY Islanders, Trottier (19) (Gillies, D. Potvin) 6:27.

7. NY Rangers, Vickers (15) (Vadnais, Tkaczuk) 10:11.

Penalties — Vadnais (NYR) 6:17; Howatt (NYI) 12:48.

Third Period

8. NY Islanders, D. Potvin (15) (Drouin, Nystrom) 9:17.

9. NY Islanders, Hansen (1) (Howatt) 11:05.

Penalty — Lewis (NYI) 17:20.

Shots on goal:
NY Rangers 12 16 5—33
NY Islanders 8 11 12—31

Goal — Gratton, NY Rangers; Resch, NY Islanders.

Attendance — 15,317.

BUFFALO 6, COLORADO 4

First Period:

1. Buffalo, Robert (16) (Luce), 13:16.

2. Colorado, Edur (4) (Andruff, Dean), 15:14.

Penalties — Hajt (B), 6:48; Hajt (B), 9:26; Campbell (C), 17:51, Schoenfeld (B), Paiement (C), 19:59.

Second Period:

3. Colorado, Andruff (4) (Pyatt, Edur), 1:04.

4. Buffalo, Korab (7) (Lorentz, Robert), 2:36.

5. Buffalo, Stanfield (7) (Spencer), 8:33.

Penalty — Dean (C), 5:12.

Third Period:

6. Buffalo, Luce (15) (Ramsay, Perreault), 6:01.

7. Colorado, Paiement (26) (Pratt), 8:48.

8. Buffalo, Luce (16) (Ramsay), 10:37.

9. Colorado, Croteau (18) (Paiement), 11:55.

10. Buffalo, Robert (17) (Luce), 7:18.

Penalties — Kitchen (C), 5:41; Robert (B), Kitchen (C), 8:35; Ramsay (B), 17:41; Guevremont (B), 19:25.

Shots on goal by:
Buffalo 11 12 14—37
Colorado 7 6 6—19

Goal — Desjardins, Buffalo; Favell, Colorado.

Attendance 7337.

COLONY
Beef Fingerlings
TERYAKI
$6.25
2-2
COACH LIGHT ROOM

$$$ave $$$$$$$$$$
Money-saving bargains on plumbing, heating and electrical needs!
Pates Supply
Example:
40, 60 or 100 Watt frosted lightbulbs . . . . 2 for 67¢
3396 DOUGLAS STREET / 388-6313

LINDAL CEDAR HOMES
Designed around a "4-story" garden.

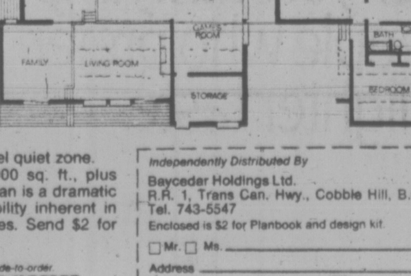

This natural-cedar custom home provides separate levels for each of 4 basic family activities. But its most striking feature is a large central atrium — a 22-ft.-high, year-'round garden court which faces the entry-level foyer, but can be seen and enjoyed from every level.

The entry level also includes garage, large game area, storage room and half bath. Four steps up are the dining area, kitchen, laundry and family room. Level 3 is devoted to a formal living room, located in the center of the illustration above; 4 bedrooms and 2 baths occupy the 4th-level quiet zone.

Containing more than 3,000 sq. ft., plus garage, this made-to-order plan is a dramatic example of the design flexibility inherent in our precut, engineered homes. Send $2 for Planbook and design kit.

Bringing nature home — made-to-order.
LINDAL CEDAR HOMES

Independently Distributed By 1-1
Baycedar Holdings Ltd.
R.R. 1, Trans Can. Hwy., Cobble Hill, B.C.
Tel. 743-5547
Enclosed is $2 for Planbook and design kit.
☐ Mr. ☐ Ms. ____
Address ____
City ____ Prov. ____
Code ____ Phone ____

DRIVE OUT AND VIEW OUR SHOW HOMES TODAY.
OPEN DAILY—LOCATED 8 MILES SOUTH OF DUNCAN

OPEN SUNDAY 10 A.M. TO 3 P.M.
ROUGH AND READY WAREHOUSE SHOPPING MEANS LOW PRICES FOR YOU AT SLEGG'S CASHWAY!

PANEL BARGAINS
Look these over—excellent panels at very competitive prices.
LAMINA SERIES panelling: Pecan, Atlantic Oak, Burl Birch, North Bay Oak and many more. These are No. 1 panels and sell for up to 6.95 elsewhere. Only 4.99 sheet
PREFINISHED MAHOGANY PANELS in light or medium shade. Only 3.49 sheet
BRAZILIAN NUTMEG Full ¼" thickness in walnut shade. (Seconds) Only 2.99 sheet
SIMULA ROSEWOOD AND WALNUT PANELS These have a very rich appearance at only 4.29 sheet
HOMESTEADER GREY AND BROWN with a rough Vee Joint appearance. An excellent buy at 7.95 sheet
"CANFOR" RUSTICANA PECAN Durable washable paper overlay panels (not grooved) 4x8x3.6mm. Authentic woodgrain reproduction with the beauty and rustic appearance of real wood. True elegance for home decorating. Our regular price 5.75 sheet
"CANFOR" RAINBOW PANELS A plywood-backed, V-grooved decorator panel. Strong, long-lasting 4x8x3.6mm. Easy to install. In a selection of popular shades with just a hint of woodgrain. Fawn Groove, White Groove. Our regular price 4.95 sheet

Special! FIBREGLASS ROOF PANELS 4.29 sheet
Clear, white, yellow, green. 26"x8'

6 FT. SHORTS OF LUMBER
1x2—6', ea. 30¢
1x4—6', ea. 42¢
2x3—6', ea. 30¢
2x4—6', ea. 39¢
1x3 Cedar Strapping, ft. 3¢

CEDAR POSTS
4x4—No. 1 and 2—6', ea. 2.55
4x4—Utility 6', ea. 1.89

CEDAR FENCE BOARDS
1x8 No. 1 fence, ft. 21¢

GYPROC BOARDS 4x8 sheets
⅜ 2.85 sheet
½ 3.15 sheet

FENCING MATERIAL
You don't have to have cedar only to build a fence—see this
1x4 Cedar, S1S2E, ft. 8¢
1x6—Hemlock, Fir, ft. 9¢
1x8—Resawn Spruce, ft. 9¢
1x10—Resawn Hemlock/Spruce, ft. 12¢
4x4—S4S Hemlcok Posts, ft. 25¢

FIBREGLASS INSULATION
There is still a lot of cold weather ahead and a lot of money to save on fuel. Insulate now at these prices.
R12—Friction Fit per M sq. ft. 120.00
R20—Friction Fit per M sq. ft. 205.00
R7—15" rolls 80 sq. ft. 6.05
R7—23" rolls 123 sq. ft. 10.75
R10—15" rolls 50 sq. ft. 6.25
R10—23" rolls 77 sq. ft. 9.65

CELLUFIBRE INSULATION
Losse fill, one bag covers 70 sq. ft. 2" thick for the bargain price of 4.49 bag

PARTICLE BOARD
4x8 sheets. Factory seconds with small imperfections.
Excellent Values
⅜ 1.90 sheet
½ 2.69 sheet
9/16 2.96 sheet

PARTICLE SHELVING
12" x 8' Painted brown only
1.59 each

NO. 1 PARTICLE BOARD 4 x 8 sheets
⅜ 3.90 sheet
½ 4.65 sheet
⅝ 5.35 sheet
¾ 6.95 sheet

ASPHALT SHINGLES
210 lb. Self Sealing Shingles. Several Colours
No. 1 Grade only 21.95 for 100 sq. ft.
50-lb. plain rolled roofing 8.95 roll
90-lb. Mineral surface rolled roofing 10.95 roll

SPRUCE PLYWOOD
Unsanded Degrade—4x8 sheets
5/16 4.95 sheet
⅜ 5.25 sheet
½ 7.95 sheet
⅝ T & G 8.95 sheet

PRESTO LOGS
8 for 1.00

CEDAR SIDING
1x10 Bevel Cedar Suburban grade. Only 220.00 per M
1x10 Bevel Cedar Select grade. Only 425.00 per M
1x8 Prestained channel Cedar siding. Only 595.00 per M

master charge
CHARGEX

SLEGG'S CASHWAY LUMBER
1496 ADMIRALS ROAD, VICTORIA Just up from Craigflower Corner 388-9975
9764 FIFTH ST., SIDNEY 656-1125
2-4
"WHERE CASH BUYERS GET CASH PRICES"

Commission Plans Hearings on Energy

DAVIS
. . . public can attend

The B.C. Energy Commission will hold province-wide public hearings beginning in August on the development of an energy policy for B.C. Energy Minister Jack Davis, speaking during the budget debate, said the commission hopes to receive presentations from all aspects of society.

"Our producers, processors, transporters, distributors of energy will be appearing before the commission," said Davis. "Consumers can have their say. Local interest group can show up. The public at large can attend."

The minister said the commission's hearings will probably last six months and that he hopes for its first report within a year.

Davis said action will be taken before the report is made, however, to improve the energy situation in the province.

He said legislation will be introduced this session to enable the energy commission to deal with tarriffs charged by oil pipeline companies acting as common carriers in B.C.

Davis supported the recent increases in B.C. Hydro rates, saying they "are moving in the right direction . . . and it's about time."

He explained to reporters that the new rate structure is beginning to do away with the idea that the more electricity one uses, the less per unit one has to pay.

Davis said the goal of Hydro is to have a rate structure in which all consumers pay equally for electricity.

On other energy matters, he said the province will be asking the National Energy Board later this year for an increase in the price of B.C.'s exported natural gas.

"We'll be asking the fuel oil equivalent price for the gas we export," Davis said. "It's around $2.20-a-thousand-cubic-feet today. It could be more like $2.50-a-thousand-cubic-feet.

Cabinet Seen Ignoring Municipalities' Pleas

Members of the government believe municipal politicians are too weak to face up to their provincial counterparts and the cabinet is taking advantage of it, Gary Lauk (NDP—Vancouver Cantre) said Thursday.

Lauk said outside the legislature the government is ignoring pleas from municipal politicians for financial assistance and breaking compaign promises on which local governments were relying.

During debate on the budget, Lauk called on the government to "immediately host a province-wide conference of the Union of B.C. Municipalities and the B.C. government, with some federal attendance, to deal with the crisis of financing in our municipalities, out of which a revenue-sharing formula should be produced this year for the 1978-79 budget."

He cited Mayor Jack Volrich of Vancouver as a municipal politician afraid to jeopardize his relations with the provincial government by complaining too loudly.

Vancouver, in particular, has been placed in an intolerable financial position by the proposed budget, Lauk said.

He described the budget as a complete failure in dealing with revenue-sharing with municipalites "and in particular the city of Vancouver, pure and unadulterated treachery."

Social Credit campaign promises in 1975 were "a con on the voters of the city of Vancouver," he said.

"There is a crying need for some provincial government support for rapid transit in the Lower Mainland leading to the downtown core of the city of Vancouver.

"To do anything less at this stage is condemning the downtown core of the city of Vancouver into becoming a mausoleum, nothing short of an archeological digging," he said.

Alleged Bomber Faces Charges

VANCOUVER (CP) — Benjamin Mizerit, 25, charged with planting two bombs in Eaton's downtown store Oct. 29, was also charged Thursday with five counts of obtaining electronic equipment by fraud and one count of theft under $200. A store employee found the bombs and police defused them. Mizerit was arrested in Montreal this week.

Keep Inflation Control—Wolfe

Finance Minister Evan Wolfe doesn't want the federal government to rush into dropping anti-inflation guidelines.

Wolfe, who returned late Wednesday from a two-day federal-provincial finance ministers' meeting in Ottawa, said Thursday the government should "take it easy" with decontrol plans.

"I think it's premature to talk about dismantling or decontrol," he told a news conference.

The anti-inflation program was originally intended to run through 1978, but federal Finance Minister Donald Macdonald indicated during the Ottawa conference the controls could be lifted much earlier.

But Macdonald backed off later and said it is a "fair bet" the controls will last until at least early 1978.

Wolfe said any indication the controls may be lifted in the next couple of months will have a bad effect on labor negotiations because unions will stall.

It would also have a harmful effect on corporation planning, he said, indicating that corporations could put off planning decisions if they thought they might soon be free of profit controls.

Wolfe and Premier Bennett want controls to run until late 1978.

Wolfe said the lifting of controls would return the country to an inflationary spiral.

At the finance ministers conference in December, Macdonald indicated the controls would run the originally-intended time.

"I was amazed at the dramatic turnaround," Wolfe said.

"The controls were intended as a fight against inflation and that fight is not yet won," he said.

At the Ottawa conference the federal goivernment gave in to one request of the provinces and promised to look at several more, Wolfe said.

A new system of transferring a tax point from the federal government to the provinces has resulted in the provinces being paid too much, and the federal government has agreed the provinces can repay the money over a three-year period, Wolfe said.

(A tax point is equivalent to one per cent of the income tax raised within a province).

The federal government agreed to look at several other administrative problems the provinces have encountered because of a change in the cost-sharing formula between the two governments.

Fishboat Safety Up to Ottawa

The federal government will have one year to prove it can live up to its commitment to monitor the safety standards of herring fishing boats in B.C., Labor Minister Allan Williams said Thursday.

Williams said a committee of the Workers Compensation Baord will keep an eye on the situation and if, after a year, the committee feels the federal government has not been effective, "we may have to reconsider getting back into the field," he said.

In 1975 after a fishing season fraught with disasters, the provincial government instituted a system of safety inspections for herring boats.

But the federal government, which has jurisdiction over fisheries, would not allow the province into its field.

Williams said he has been concerned about the lack of federal inspections in the past, but has now been assured the inspections will be stepped up to an accceptable level.

He stressed the inspection system was not given up because of cost concerns, but only because the federal government reasserted its jurisdiction.

"This was certainly not done as a matter of savings at all," he said.

"If money has to be spent to ensure a safe fishing season, it will be spent."

Discrimination Inquiry Set

A board of inquiry under the provincial Human Rights Code will open Feb. 21 in Penticton in the case of woman alleging discrimination by a hotel there.

Kathleen Ruff, human rights director, said Thursday two days have been set aside for a hearing of Linda Ward's case but there is no telling how much time will be needed.

Ward stated in February, 1975, that she had answered an advertised position for a desk clerk but had been refused an interview because she was a woman.

Investigations by the Human Rights Branch and attempts to reach a settlement with the Pilgrim Hotel in Penticton went on until, October, 1976, when a report was submitted to Labor Minister Allan Williams recommending a board of inquiry.

COLONY
BAR-B-Q
BEEF RIBS
$3.95
COACH LIGHT ROOM
1-31

SAWS!
we RENT them all . . .

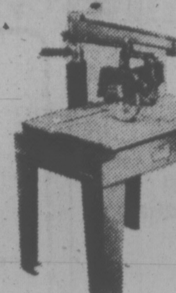

Skil
Band
Radial Arm
Chain
Portable Cut-Off
Masonry
Jig
Table
Reciprocating
Saber
Concrete

OLD COUNTRY rentals
2920 Bridge St.
386-1371
2-4

MUNTZ STEREO CENTRES
AUTHORIZED DEALER

Feb. 4 and 5 only!
CHARGEX

PRESENTS "MUSIC MANIA" BY CAPITAL

ABBA
BEST OF THE DOOBIES
SPECIAL
SPECIAL
SPECIAL

ABBAS GREATEST HITS	BEST OF DOOBIE BROS.	EAGLES-HOTEL CALIFORNIA
L.P. 3.69 TAPE 4.69	L.P. 3.69 TAPE 4.69	L.P. 3.69 TAPE 4.69

STOREWIDE PRICE CUTS
SAVE
10-50%

DOUGLAS ST. LOCATION ONLY

- RECEIVERS
- TURNTABLES
- TUNERS
- AMPLIFIERS
- DECKS
- CASSETTE DECKS
- SPEAKERS
- C.B. RADIOS and ACCESSORIES
- REPLACEMENT NEEDLES
- MAGNETIC CARTRIDGES

SHOP EARLY — LIMITED QUANTITIES
SPECIAL DISCOUNTS IN EFFECT ONLY WHILE STOCKS LAST

MUNTZ
2851 DOUGLAS
382-5154
HILLSIDE MALL
595-2412
2-4

I Personally Endorse These fine

CARS

COME IN AND COMPARE
YOU'LL BE GLAD YOU DID

1974 PONTIAC FIREBIRD FORMULA 400
Silver with red GT striping, bucket seats, console, 400 V-8, automatic transmission, hood release, etc. $4895

1976 FORD PINTO STALLION
Especially done in silver and black, 2800 cc engine, power steering and brakes, radio with tape deck, radial tires, only 7659 miles. $4295

1974 LINCOLN CONTINENTAL 4-Dr. Town Car
Velour interior, power windows, seat, door locks, factory air conditioning, a truly luxurious car. $6495

1976 CHEVROLET CAMARO 2-DOOR HARDTOP
6934 miles, bucket seats, console, Spitfire orange with white interior, radial tires, V-8, automatic, power steering, power brakes. $5995

1976 PLYMOUTH VOLARE STATION WAGON
318 V-8, automatic, power steering and brakes, radio, roof rack, 14,683 miles. $5395

1974 VALIANT DUSTER 2-DOOR HARDTOP
6 cylinder engine, automatic transmission, vinyl top, bucket seats, console, radio, only 17,542 miles. $3795

1976 DODGE DART SPORT 2-DOOR HARDTOP
Silver with plaid interior, only 7519 miles, 6 cylinder automatic, power steering, vinyl top and radio. $4995

BANK FINANCING
ON APPROVED CREDIT

Don't Forget — You receive 3 years of oil changes per manufacturer's specifications at no extra charge on all units purchased.

VICTORIA DODGE CHRYSLER
ON YATES

HOURS: Mon.-Fri. 9-9, Sat. 9-5
819 YATES ST. 384-8174
(Dealer Lic. No. D-00867A)

Finns Look to Mushroom Exports

HELSINKI (AP)—Not only might mushrooms help stave off starvation in Third World countries, but they could also be a healthy contribution to the Finnish economy, which depends too heavily on timber production, says a high Finnish official.

While millions of people are hungry in Africa and Asia, enormous amounts of first-class food are going down the drain in wood-rich Nordic countries, said Kalevi Pohjola, chief inspector of the Vocational Training Board.

The Finns, who have embarked on a unique project to exploit their resources, say there could be an annual harvest of about 765 million tons of various kinds of mushrooms, of which only a tiny percentage is used now. The Finns are also harvesting 25 million tons of berries, which is only five per cent of the estimated amount available.

A study, announced recently by the Forestry Institute, showed that the value of mushrooms, blueberries and lingonberries in the woodlands is comparable to the value of timber production in the same area.

This opens up new possibilities for a country that relies heavily on timber, a raw material in decreasing supply.

The interest in mushrooms has snowballed here the last few years, but cultivated mushrooms imported from Asia still dominate the market, despite the fact that the home-grown mushrooms are said to be tastier and more nutritious.

An international nutrition symposium in Hamburg, discussing the economic importance of mushrooms, concluded that the situation of hungry nations could be improved drastically if their people learned to eat mushrooms. Finland hopes to increase its exports.

Authorities are training "mushroom consultants" who in turn train an army of mushroom pickers. Today this northern nation has 1,200 consultants and 38,000 active pickers.

The number of varieties of mushrooms in the Nordic countries exceeds 3,000, of which about 300 could be used as food. The number of lethal mushrooms is less than a handful.

Pohjola said the consultants take a seven-day crash course to learn to recognize about 30 commercial varieties of mushrooms.

A dense network of assembly points has been built up throughout the country, mainly dairies and co-operatives, which purchase the mushrooms and transport them to processing plants.

Particularly in the underdeveloped areas such as eastern and northern Finland, many families live only on their tax-free income from picking mushrooms and berries. In the fall, whole villages take to the woods to pick large amounts of mushrooms, lingonberries, blueberries, cloudberries and cranberries.

DISPLAY
REAL ESTATE
Pages

CLASSIFIED
REAL ESTATE

280 Acreage for Sale and Wanted
240 Business Opportunities
241 Business Opportunities Wanted
247 Commercial or Industrial Properties
258 Condominiums and Townhouses
253 Country Homes and Properties
270 Exchange Real Estate
290 Farms for Sale and Wanted
263 Garages for Sale, Rent, Wanted
293 Gulf Island Properties
250 Houses for Sale
265 Houses Wanted to Buy
295 Listings Cancelled
268 Listings Wanted
271 Lots for Sale
294 Mainland and Out-Of-Province Properties
273 Property for Sale
274 Property Wanted
244 Revenue Property
245 Revenue Properties Wanted
285 Up-Island Properties
256 Waterfront Properties

See
3rd Section
of This
Newspaper

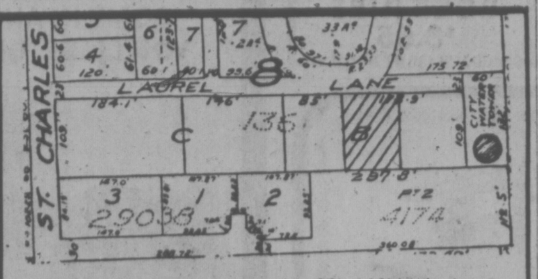

Build your new home on this 80'x110' high view lot. Located on quiet and secluded lane, yet within 7,000 feet of city centre. Call anytime,

Boyd Sadler 382-2134 or 592-1929

FARMER
Investments & Realty Ltd.

825 BAY ST., VICTORIA, B.C. 382-2134

2-4

gatewood villa

Country Condominium Living at its Best!

Close to Sooke Village, Shopping Centre, Golf Course, Marina, and Unexcelled Salmon Fishing.

2045 Gatewood Rd.
(off Eustace Rd.)

OPEN TO VIEW
DAILY 1 'TIL 8 P.M.
For Appointment, Phone
642-3261 or 642-3325

1050 square feet of deluxe living. 2 Large bedrooms, quality appliances, W/W Carpets, Guest Parking, 8x14 Patio with views of Olympics. Wired for Cablevision, Compare anywhere.

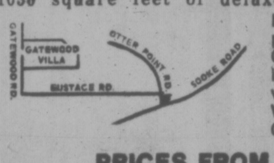

PRICES FROM $32,700

Excellent Mortgage Terms Available. Priced well below developers' cost — Deal direct from owner and save.

2-4 ACT NOW! MUST BE SOLD.

DEAN PARK ESTATES
In a class by itself.

VICTORIA'S FINEST NEW RESIDENTIAL AREA — ADJOINING JOHN DEAN PARK

Third of an Acre Lots from $32,500
Full underground services including sanitary sewers
Superb views of Gulf Waters

SALES OFFICE OPEN EVERY DAY
11-5
Enter off East Saanich Rd. between McTavish and Dean Park Rd.

INFORMATION
Sales Office 656-7041
J. B. Young 598-1818
Park Pacific 383-4124

Park Pacific

1-29

a "QUIET" CONDOMINIUM
FERNHILL PLACE

VALUE
Privacy, security, investment value await you at Fernhill Place. Suite 206 has 1446 sq. ft. which includes 2 bedrooms plus sewing room. $44,900.

LOCATION
A quiet cul-de-sac yet only a short block to bus, shopping centre, recreation facilities, arena, curling, swimming, library, banks, etc.

FREE YOURSELF
from home maintenance. Relax. Spend time golfing, fishing, curling, swimming. Walks to Saxe Point and Rockheights.

ENJOY
ocean and mountain views from most suites. Large master bedrooms, many with 1½ and 2 full bathrooms. Dining room. All kitchens have eating area.

$39,000 614 FERNHILL PLACE, Esquimalt $48,900

OPEN WEEKDAYS 1 to 9 p.m.
OPEN SAT. AND SUN. 1 to 5 p.m.
JOE MANTON
382-5211 — Off. 388-6691

2-4

RIM ROBERTS INVESTMENTS & MANAGEMENT LTD.

5-ACRE PARCELS
IN SAANICH
GREAT POTENTIAL!
Ready to build on.

In our opinion, the sale price of this property is low considering what terrific appreciation occurs to land such as ours and situated in the path of a fast growing city. It will pay you to investigate! We are only selling 3 more in 1977. 8 lots to choose from.

$56,000-$73,000
Please phone
479-2150 or 479-9486
COASTLAND ESTATES

1-7

WATERFRONT

Not the pounding waves of the open sea — but the quiet serenity of the inland water with private dock and just under ½ acre. The home is just about 1 year old, it has 2 or 3 bedrooms, 1½ baths, dishwasher, stove and fridge included. Immediate possession. Priced realistically at $85,000. Good financing possible.

BING RICHARDS
386-3231 385-3806
BLOCK BROS. REALTY LTD.

2-4

OPEN HOUSE
SAT., 1:30-4:30
4988 GEORGIA PARK TERRACE
SEAVIEWS

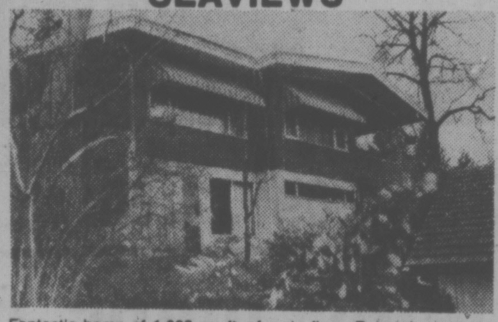

Fantastic home of 1,600 sq. ft. of main floor. Entertainment-size living room and dining room with seaviews. Fireplace. Good kitchen layout plus eating area with seaviews. Spacious master bedroom with 5-piece ensuite bath, 2-piece guest bath. Second bedroom or den. Full basement. 22.5x13.5 ft. recreation room with raised hearth fireplace plus seaviews. Family room with sliding glass doors to secluded backyard. Laundry room and workshop. Two spacious finished bedrooms plus 4-pce. bath. A must see at only $117,900.

DFH
D.F. Hanley & Associates Ltd.

SCOTT KENDREW
477-7284 24 hrs.
598-5341 Res.

2-4

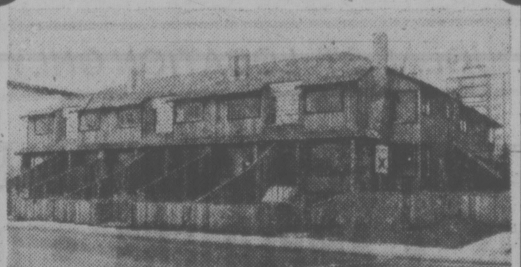

What You've Been Waiting For

SUPERIOR COURT

open house

290 SUPERIOR ST.
(corner of Superior and Oswego)

SAT., 1:30-4:30

We're proud to present these spacious 2-bedroom deluxe townhouses. Each unit has living room with fireplace, dining room, 1½ baths, full basement with both inside and outside entrances, plush wall-to-wall carpeting throughout, and fully fenced private courtyard. Convenience in location and accommodation is the key. There are only 7 units so don't be left out.

TOWN & COUNTRY REALTY
382-7276

2-4

EVERY BOXER needs a home — even if it is a boot. Two-week-old boxer pup is small enough to get into the boot of her owner, Larry Gillman, of Streator, Ill. Pup is one of eight in litter.

ATTENTION REAL ESTATE SALESMEN

AN EXCELLENT OPPORTUNITY NOW EXISTS
FOR LICENCED REALTORS TO JOIN
A PROVEN SUCCESSFUL REAL ESTATE TEAM
ADVANTAGES—OUR COMPANIES BROAD RANGE OF BENEFITS

- 1st and 2nd Mortgages
- Collateral Loans
- Bridge Financing
- Personal Loans
- Cross Canada Referrals
- Helpful Non-Competing Managers
- Staff Mortgages
- Group Life
- Accident and Sickness Benefits
- Pension Plan
- Sliding Commission Scale

You can do more for yourself and for your prospects by joining one of our happy and forward looking offices (we will be expanding again soon). Ask any of our salespeople — then drop in for an informal and confidential chat.

PETER PRIMGAARD
2252 Oak Bay Ave. 595-5131

1-29

DON TREGEAR
JOHN CABELDU
1537 Hillside Ave. 595-5171

THE CANADA TRUST CO.
REALTOR

WHAT A VIEW!

From Both Sides!

Studio, from $25,000
1-Bedroom, from $29,000
2-Bedroom from $50,000

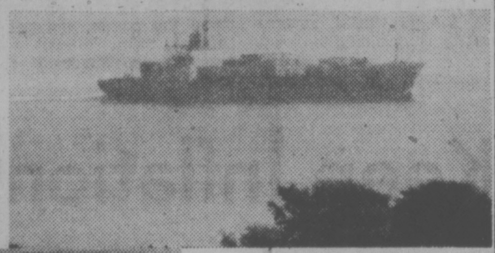

UP TO 90% FINANCING
10% Mortgages

- 2 Resident Managers.
- Fridge, stove, drapes
- Laundries on alternate floors.
- 3 High-speed Elevators
- Controlled Entry.
- Underground Parking.
- Pools, Sauna Baths.
- Putting Green.
- Bowling Green.
- ½ Block to Beacon Hill Park.
- 2 Blocks to downtown.
- Workshop.
- Hydro Therapy—Swirl Pool.

SECURITY — HIGH-RISE — CONCRETE
OPEN 2-9 DAILY
Saturday and Sunday, 1-7

Orchard House

Sales Office at No. 2310—647 Michigan Street, James Bay
Phone 382-8231 or 382-8232

DENNIS FERRILL
Res. 477-2083

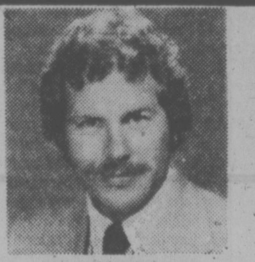

RICK PETTINGER
Res. 478-9886

JOHN B. MacDONALD
Res. 384-9160

UPLANDS BORDER

Yes, a home has come up for sale in the cherished Oak Bay/Uplands border area. Comfortable and sturdy, this home features excellent family accommodation of 5 bedrooms, 2 full bathrooms, a den, rec room, workshop area and a huge kitchen with eating area. The outside yard includes a fence enclosed sunny courtyard, a separate garage, a greenhouse. Must be seen thru-out to be appreciated. $89,900. Call now

386-6331 DON BECKNER 386-0588

636 STRANDLUND—OVER ½ ACRE
OPEN HOUSE—SAT., 1:30-4 P.M.

1320 square foot home all on one floor with 2 bedrooms. If it's leg room you want don't pass this one up at this price. 23x18 ft. living room, fireplace with big fire box plus built-in shelves. 9x12 ft. separate dining room with built-in glass cabinets, large cabinet kitchen. Bedroom sizes 15x13 and 15x15. Part basement house. Rock hound shop and laundry area, 2 separate furnaces, one which is coal and wood for emergencies. Separate garage plus carport. All well landscaped. Full price $48,000.

386-6331 LEN LEDOUX 382-9852

CALL DENNIS and see them!
CALL RICK for more details!
CALL JOHN to see these!

2-4

A.E. LePAGE
WESTERN LTD. REALTOR

MAKE YOUR NEXT MOVE THE RIGHT ONE!

1391 HILLSIDE AVE.
386-6331 (24 hrs.)

Banff School Dedicated to Environment

BANFF, Alta. (CP) — Take a $250,000 grant, add a 41-acre campus mix and then set it in the shadow of Mount Rundle in the Rockies and you get a new school dedicated to developing a better understanding of the environment.

The School of the Environment is the fourth major component at the Banff Centre, founded in 1933 as a summer school of the arts related to theatre.

Since then, the centre has become a diversified, year-round, non-degree institution offering residential, continuing education programs in the fine arts, management and language studies.

The new school, initiated in July, 1976, with a grant from the Devonian Group of charitable foundations in Calgary, is the result of five years of development work after it was decided the setting on the side of Tunnel Mountain was ideal for comprehensive environmental education.

The program objective is to enable students to become more aware of the results of individual and collective decisions on the natural and man-made environments.

Innumerable meetings and preliminary negotiations resulted in the proposed program being endorsed by many higher education agencies, governments and industry. In particular, the new school has received strong support from Parks Canada and has been approved by Alberta's education department. Ted Mills, an associate centre director, has prime responsibility for the new school in addition to being in charge of management and language programs. A former businessman, he has had an extensive Alberta public service career, an MEA from University of Western Ontario, a broad understanding of industry and government and, particularly, a personal love of the outdoors. He is a past vicepresident of the Alpine Club of Canada.

Assisting in the school's development is John Amatt, a former teacher and mountaineer who has climbed in many areas of the world. A one-time guide, photojournalist and lecturer, his works have been published in five languages in seven countries.

In addition, a seven-member advisory board with representation from across Canada has been set up.

A planning conference was held last October with 56 representatives from the federal and provincial governments, the resource development industry, educational institutions and public interest groups attending.

It was suggested most programs should involve "experimental" learning, using field trips and case studies of the area—in effect, using the local area as a laboratory.

An ambitious program has been devised for 1977, including decision-making and management seminars, a conference on citizen participation, an environments seminar, a high-country wilderness photography course and a course to provide an overview of the Canadian Rockies.

The school also will sponsor the second annual Banff Festival of Mountaineering Films after the first proved successful in the fall of 1976. At the first, 10 films were presented before an audience estimated between 400 and 450 people.

Plans also are being made to conduct individual lectures by internationally - recognized speakers, the construction of a self-guided nature trail on the campus area for visitors and a series of indoor displays interpreting the surrounding national park and mountain areas.

Cowichan Planner Resigns

DUNCAN — Ken Stinson, director of planning for the Cowichan Valley Region, has submitted his resignation effective March 15.

Mayor Ken Paskin of Duncan, chairman of the regional board, received the resignation with regret.

"He was the right man at the right time for the Cowichan Valley, and I've tried to get him to reconsider but he's made up his mind," said Paskin.

Stinson is returning to the Lower Mainland to open a private consulting ractice.

Serving Tables No Insult

MONTREAL (CP) — "The occasional burnt steak is something that can happen," says Peter Hollaus, "but a rude and impolite staff is inexcusable."

Mr. Hollaus, general manager of the Chateau Champlain for almost two years, should know. He was elected Hotelman of the Year for 1976 by the Commercial Travellers' Association.

"So many young people now feel that it is an insult to serve," he said. "But the name of the game is service and we have to strive for perfection, nothing less."

Hollaus has been in the hotel business for 17 years. Born and raised in a small town in Austria, he saw an apprenticeship with a hotel as a way of leaving home.

At 15, he was working in a hardware store and taking a commercial course at night "to make my mother happy."

His dream was to be a porter at a hotel. "They looked so impressive in their uniforms at the entrance that I was afraid to walk past them."

After apprenticeship, he became a bellboy at the famous Hotel Sacher in Vienna. "Those were the days when my parents had to pay for me to work there."

"Those were also the days when you took everything," he said. "I once poured soup over a lady's fur coat and the head waiter slapped me in the face. The lady gave me the biggest tip I ever received, though."

Fluent in German, English, French and Dutch, Hollaus said a hotelier should be experienced in every stage of hotel administration.

"I started right from the bottom. I know how to make beds, wash dishes, cook, clean and do everything in a hotel."

Now he works 12-hour days and says: "Once you have tasted the hotel business you can't give it up."

R3-2
Approximately 19,250 sq. ft.
in high Pandora area presently zoned R-B but city has indicated R3-2 zoning a good possibility.
Doug Foord
386-3494 (24 hrs.)
2-4
Western HOMES LTD.

$72,500.00
OPEN SAT.
1:30-4:00
IMMACULATE CHARMING COLONIAL

1255 TOPAZ AVENUE
- Extra large living room with fireplace.
- Separate dining room.
- Super up-dated family kitchen.
- Master bedroom ensuite.
- 2 Bedrooms and 4-pce. bath up.
- Room to develop high basement.
- Separate garage.
- Lovely secluded backyard.

SHIRLEY NEVIN
598-3471
Canada Trust
Realtor
595-5131
2252 Oak Bay Avenue

DENNIS FERRILL
Res. 477-2083

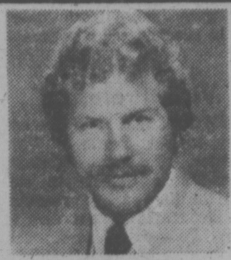

RICK PETTINGER
Res. 478-9886

JOHN B. MacDONALD
Res. 384-9160

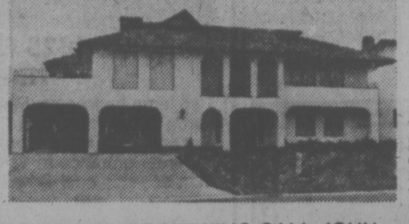

FOR PRIOR VIEWING CALL JOHN

OPEN THIS WEEKEND BOTH DAYS
1-4 P.M.
1828 MERIDA
This quality contractors own home has over 3,000 sq. ft. completely finished and is located on a quiet cul de sac with a view of Mt. Tolmie and Olympic Mountains. Some of the many features are — 4 bedrooms, sunken living room, AM/FM intercom, dishwasher, garburator and so on and so on. Asking price $129,500. MLS 22177.

4305 HOULIHAN
Open This Weekend 1-5 P.M.
We are very proud to have been appointed the exclusive agents to present this quality executive home by the builder. Mr. A. J. Pascoll. This outstanding 3,500 sq. ft. home is new and has many outstanding features such as 4 large bedrooms, 3 fireplaces, extra large sauna, thermopane windows, built-in vacuum system and intercom. Kitchen appliances include built-in wall oven. Radarange Microwave oven, Jenn-aire range, dishwasher plus garburator. The views from the sunken living room, kitchen and family room are absolutely fantastic with unobstructed vision of the San Juan Islands and Mt. Baker. From the two-car garage to the spacious den the finishing of the home is second to none and must be seen to be appreciated. Price $176,000.
For Prior Viewing Call RICK or JOHN

OPEN HOUSE 1-4 P.M. SAT.
519 WEST WIND
(OFF ATKINS ROAD)
There's plenty of room here for the large family or for the folks that love company. This 4- or 5-bedroom, 1½-bath home has a family room off the kitchen which your family would love to relax in. Sunken living room with feature brick fireplace and sliding-glass doors. off to spacious sundeck. This 2-year-old home has just had new quality wall-to-wall installed throughout. Secluded backyard with mature fruit trees and Goldstream Creek just to the back of property. Vacant. Vendor anxious, asking $72,000. MLS 22176.
FOR PRIOR VIEWING CALL DENNIS

ROCKHEIGHTS
—3 bedrooms.
—Separate drive-in garage.
—Fenced backyard.
—Only $44,900. MLS 21584

LANSDOWNE AREA
—3 bedrooms up and one down.
—Rec. room, 3-pc. bath down.
—Large kitchen with eating area.
—Cozy living room with corner fireplace.
—$68,900

VENDOR ANXIOUS
—Over 2,300 sq. ft. finished.
—3 bedrooms.
—Large rec. room with rock fireplace.
—Lovely view of Swan Lake and mountains.
—Asking $73,500. MLS 20939.

FOR PRIOR VIEWING CALL DENNIS

UNIVERSITY
This large front to back split-level is situated in one of Victoria's most prestigious areas. Three large bedrooms upstairs with 2 full baths. Fantastic recreation room on lower level is 16 feet wide and 36 feet long with patio doors opening onto a lot that is approximately one hundred and seventy feet long. Large laundry room and 2-pc. bath in basement. Unsurpassed quality inside and out on a truly one-of-a-kind lot. Priced to sell at $95,000.

41-SUITE APARTMENT
Friday Harbour, U.S.A.
Only 6 months old. Great potential, excellent financing available. For more information Rick Pettinger. Asking $825,000.

MARIGOLD SPECIAL
This four bedroom character home is fresh on the market and must be sold. Excellent condition with top-quality carpeting, large sundeck and drive-in single garage. Asking $58,900.

FOR PRIOR VIEWING CALL RICK

SATURNA ISLAND PROPERTIES
1. LYALL HARBOUR
—4.34 acres
—2 bedrooms
—Immaculate home and grounds
—$44,250. MLS 22059
2. BOOT COVE
—2.46 acres
—3 bedrooms
—Orchard and garden area
—$58,000. MLS 22107.
3. EAST POINT WATERFRONT
—.87 acres
—Beach house and bunkhouse
—Well and septic field
—$39,500. MLS 21608.
4. EAST POINT WATERFRONT
—200' waterfront approximately
—Small cabin
—Water system
—$29,900.

FOR PRIOR VIEWING CALL JOHN

CALL DENNIS and see them!
CALL RICK for more details!
CALL JOHN to see these!
2-4
A. E. LePAGE
WESTERN LTD. REALTOR
MAKE YOUR NEXT MOVE THE RIGHT ONE!
1391 HILLSIDE AVE.
386-6331 (24 hrs.)

5% AS LOW AS DOWN — A.H.O.P. (Assisted Home Ownership Program)
AS LOW AS $2,175 DOWN WITH UP TO 95% FINANCING AVAILABLE TO QUALIFIED BUYERS
8% INTEREST REDUCED LOANS
DAILY 11 to 4 P.M.
GRAND OPENING
The Lexington
1012 COLLINSON at VANCOUVER ST.
39 STRATA-TITLE HOMES
1-Bedroom $33,000
2-Bedroom (1½ Bathrooms) $43,500 to $45,000

Featuring:
—Common Recreation Room—Kitchens with Eating Area
—Pre-Paid Appraisal, Registration and Legal Costs
—Underground Parking — Controlled Doors
—Close to Beacon Hill — City Centre
—Large Sundecks and Patios
Another Quality Project by Amblewood Developments Ltd.
FOR DETAILS CALL OFFICE 383-5524 RES. 477-7750
BOWDEN REALTY LTD.
2-3

Close To Ocean, Park And School

The Price Is In Easy Reach, Too
$785.00 per month QUALIFIES YOU FOR A 3 BEDROOM HOME
Who says a quality home near the water is too expensive? Harbour Park has brought James' Bay living into your price range. And not only are the prices low; if you have a combined income of $12,000.00 you can also gain additional financial benefits of the Assisted Home Ownership Plan.
Harbour Park is an ideal place to start a new life as a home owner — with or without children. One short block and you're beside the water. There's a school two blocks away. And a park with tennis courts across the street. What's more, the townhouses themselves are solidly constructed and exceptionally well designed for spacious, comfortable living. Come to Harbour Park and see how much more home your money can buy.
WITH PAYMENTS AS LOW AS $260.00 per month
Principal, interest, taxes and maintenance included.
8% AHOP ASSISTED MORTGAGES
SALES OFFICE 383-8911
OPEN: FRI., SAT., SUN., MON. 11 A.M. TO 6 P.M.
LOCATION — CORNER OF MONTREAL & NIAGARA STS. JAMES BAY
HARBOUR PARK
DAON

Here are some old friends you can do without.
Like the lawnmower, the shovel and the garbage can. Say hello, instead, to some new friends. People like you, who prefer living at The Commodore. And taking it easy. We designed The Commodore to be 10 condominium units only. Yet spacious inside to accommodate all your favourite furniture. And we built The Commodore in a fabulous location: overlooking Ross Bay. Just minutes to the sea. An easy stroll to Beacon Hill Park. And to shopping.
Units have all the modern appliances.
Heatilator wood burning fireplaces.
Each unit has north and south exposure, with glassed-in balcony, ideal for growing shrubs.
Conditions of sale are easy, including flexible financing. Come and see The Commodore for yourself. Live within sight and sound of the sea. At an address you'll be proud to call home.
Phone Anne Britt 384-7502 or 386-9270
Open for viewing 10 a.m. to 5p.m. daily.

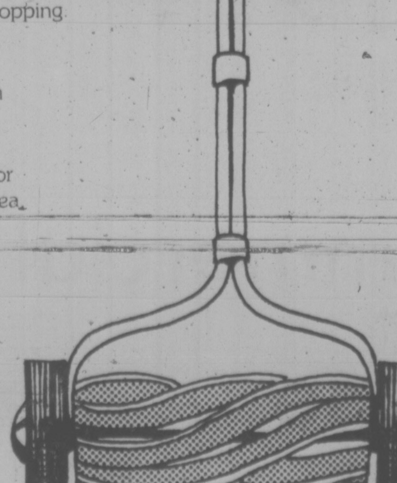

the Commodore
141 Bushby Street.
Another Talisman-White Development
1-11

Mobile Home Park Operators Face Costly Conversions

Some lower Vancouver Island mobile home park operators are facing costly electrical service conversion to accommodate larger units now being sold in B.C.

The problem is not expected to be as severe in Greater Victoria as up-Island or on the mainland where Chuck Rogers of Prince George said the electrical code is causing havoc.

Rogers, president of Western Mobile Park Operators Association, said owners must spend millions in order to comply with the latest regulations.

He referred to hookup requirements for the 14-foot wide units which became legal in B.C. Jan. 4. Each is about 900 square feet and must have 100-amp electrical service.

Units of less than 700 square feet must have only 60-amp service, but operators and dealers say electrical needs in either case are the same.

The real difference is if a mobile home is wired for electrical heating, said Ben Filgate, owner-manager of Sherringdon Heights Trailer Park Ltd., Sooke.

A 200-amp service is demanded for all-electric units, he said, and his recently opened park is installing 200-amp service from the start.

He said his move is designed to get away from oil and propane-fired heating, to conserve fossil fuels. Electric heating also is safer and requires no house-sitting when owners are absent for longer periods.

Filgate said most older parks are full and can accept no new units and therefore will not be faced with converting.

But further up-Island there are still vacant pads at some locations.

Gordon Vipond, owner of Gordon's Mobile Sales Ltd., Ladysmith, said the regulations should cause no hardship. He supports them since they meet requirements of the Canadian Standards Association for mobile home construction over the past five years.

If an older park is accepting the larger units, there may have to be a limitation on the number of major appliances or substitution of oil or propane for heating and hot water.

He said there are some 1,200-square-foot units that have 60-amp service, but most parks opened in the last three years have at least 100-amp service.

"I can't understand there being a problem," said Pat Kelly, of Newstead Mobile Homes Ltd., Victoria.

He said if a unit is built to CSA specifications it should be all right in B.C.

Visit Protested

MOSCOW (AP) — Recent visits to West Berlin by West German Foreign Minister Hans-Dietrich Genscher violate the four-party agreement on the status of the divided city, Pravda says. The Communist newspaper said the agreement "forbids . . . Bonn functionaries from performing official acts in West Berlin." Genscher has visited the city three times in recent weeks.

Laws 'Sexist'

LONDON (Reuter) — A British lord Tuesday described laws against women prostitutes as blatantly sexist, but he failed to get them changed. Lord Avebury proposed in the House of Lords that penalties for women prostitutes should be reduced. His amendment was defeated.

DISPLAY

REAL ESTATE

Pages

CLASSIFIED REAL ESTATE

280 Acreage for Sale and Wanted
240 Business Opportunities
241 Business Opportunities Wanted
247 Commercial or Industrial Properties
258 Condominiums and Townhouses
253 Country Homes and Properties
270 Exchange Real Estate
290 Farms for Sale and Wanted
263 Garages for Sale, Rent, Wanted
293 Gulf Island Properties
260 Houses for Sale
265 Houses Wanted to Buy
295 Listings Cancelled
268 Listings Wanted
271 Lots for Sale
294 Mainland and Out-Of-Province Properties
273 Property for Sale
274 Property Wanted
244 Revenue Property
245 Revenue Properties Wanted
288 Up-Island Properties
256 Waterfront Properties

See 3rd Section of This Newspaper

OWNER SALE

OPEN HOUSE SAT. & SUN. 1-5 P.M.

Charming Salsbury Way Home

3368 SALSBURY WAY (off Tattersall)

Close to town but tucked away. Character bungalow. Sunken living room with fireplace which opens through French doors to secluded back garden. 2 bedrooms main, third in full high basement. Separate dining room with bay window. Lots of cupboards. Tool shed. Separate garage. Must be seen to be appreciated. $73,500.

Phone: 382-0634

TO COPY OR DUPLICATE
WE'RE ALWAYS PREPARED
TO ACCOMMODATE

Techline
COPY CENTRE LTD.
727B Johnson St.
382-8855

12-20

OPEN HOUSE

SAT. 1:30-4:30

202-1625 BELMONT AVE.

"TRANSCONA"

Two large bedrooms. Main with ensuite. Extra 4 pce. bath. Large living room with fireplace. Lots of cupboards and storage. All main appliances, covered parking and separate entrance in 12 only unit building. Compare and then see this one! Only $47,000.

Call 479-1667 or 595-2154
I. G. LIDSTONE
J. H. Whittome & Co. Ltd.
Royal Oak Branch

2-4

ANNOUNCEMENT

Mr. Norm Sawatzky, President of Block Bros. Realty Ltd., is pleased to congratulate Mrs. Erna Ellsay of the Shelbourne Street office on her being awarded the third diamond as a member of the exclusive Diamond Club. Erna wishes to thank her many clients for helping her achieve this award. Feel free to call her to assist you on your Real Estate transactions at 477-1841 or 477-5705.

BLOCK BROS. REALTY LTD.

SPARKLING NEW

Two-bedroom, full high basement ready for development. Fireplace, dining room, three-piece bath, roughed-in down. $54,900.

JACK COOKE
595-5171 477-4842
Canada Trust
1537 Hillside 595-5171

2-4

ROYAL TRUST

OPEN HOUSES

SATURDAY 1:00 to 4:00 p.m.

4170 THORNHILL (Torquay off Shelbourne)
Excellent new family home, Spanish styling. Ground level entrance. 3 bedrooms, large rec. room. Quiet street near all schools and Lambrick Park. Ideal for those concerned about traffic. $79,900.
384-8001 MARION HOPKINS 592-4351

1016 WESTPORT*
Space for every member of the family in this 5-bedroom attractive home in a pretty area of newer homes. Good sized lot provides extra parking. Owner transferred! Asking $73,900. MLS 18480. *Cordova Bay Rd. to Maine to Westport.
384-8001 CHES HAYS 658-5663

8683 GRIGGS TERR. $89,500
(Off Dean Park Rd. North Saanich)
Lovely new 3-BR home on ½ acre of nicely treed property. Enjoy this secluded home with lots of space to roam and enjoy the outdoors. See you there!
LEN TAYLOR ETHEL WALLACE
382-9485 382-5998 384-8001

3844 HOBBS (Cadboro Bay Village)
Ideal family home situated in prime area, walking distance to sandy beach, shopping and bus. Offers 5 bedrooms, 2 full bathrooms and rec. room. All this for only $67,500. Make a point to see this home Saturday.
384-8001 AL MATTEO 658-5057

740 CONNAUGHT ST.
Immaculate home both inside and out. Large sunny living room with fireplace. Two bedrooms with a bright, large kitchen. Separate entrance in-law suite. Asking price $58,500.
384-8001 MARK MACKENZIE 595-4596

926 NICHOLSON
NEW AND DIFFERENT. Bright southern kitchen with eating area, separate dining room, living room with fireplace, both facing south. 3 bedrooms, master 2-pce. ensuite. Huge roughed-in basement with large high roughed-in rec. room with fireplace. A fine home in a quiet location of expensive homes near Quadra and McKenzie. Open to offers on $69,900.
384-8001 TIM HOSKIN 595-6250

3371 WISHART RD (COLWOOD)
Immediate possession of this 3-bedroom home, with full basement ready for development. Nicely treed lot. Asking price $57,500. MLS.
477-0191 BERNEIDA TAYLOR 382-9485

SAT. and SUN. 1:30 to 4:00 p.m.

SATURDAY and SUNDAY, 1:30-4:00
1939 BOWKER PLACE, OAK BAY
Delightful Cape Cod style home, only steps from the beach. Over 3,000 sq. ft. finished, including ideal main floor in-law suite, 3 additional bedrooms up, plus large family room and rec room on lower level. $119,900. Exclusive with:
477-0191 (pager 178) DALE YOUNG 477-7388
477-0191 MURRAY ROTHSCHILD 477-9393

"We see things your way"

2-4

PATIO WATERVIEW TOWNHOUSES FOR RENT

- OVERLOOKING VICTORIA HARBOUR
- NEW 2-BEDROOM FROM $295., 3-BEDROOM FROM $330
- WALL TO WALL CARPET, DRAPES, APPLIANCES
- EMBRACED BY WATERFRONT PARK WITH TENNIS COURTS
- PRIVATE SUNNY PATIOS
- MINUTES FROM DOWNTOWN • FREE PARKING

724 SEA TERRACE
OPEN DAILY 1:00-4:00 385-0300
OR ANYTIME 595-0185

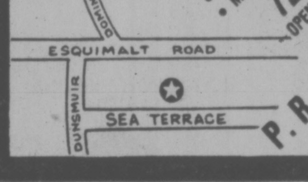

P. R. BROWN & SONS LTD.
762 FORT 385-3435

Buy now with confidence.

$41,300 to $45,500

~~24~~ 12 PATIO HOMES REMAIN

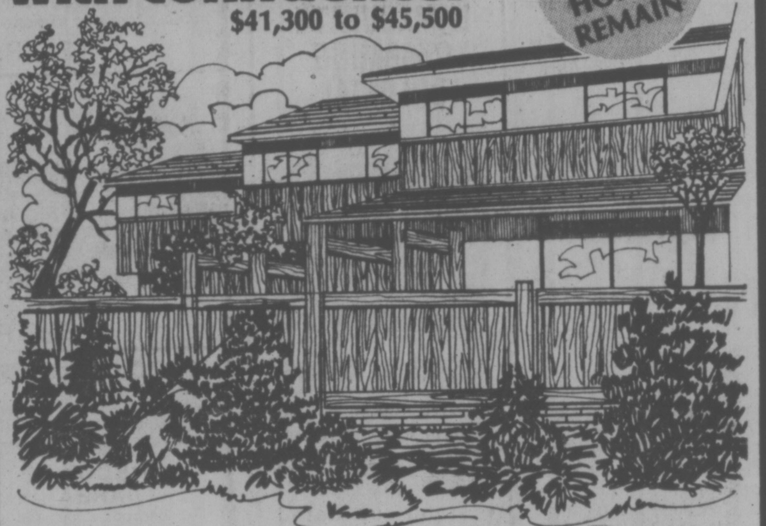

VIEW **TODAY!**

724 SEA TERRACE
(off Esquimalt Road)
2 and 3-Bedroom Family Homes
OPEN DAILY 1 p.m.-4 p.m.
WEEKENDS 1 p.m.-5 p.m.

- Fully carpeted, drapes, appliances
- Adjoining harbour, park, and tennis courts
- Legal fees, etc. included in price
- Government home purchase assistance available
- Beautiful landscaping
- Unmatched value

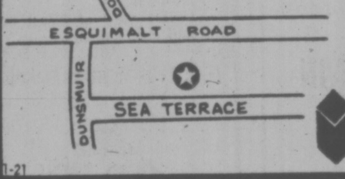

382-2159 385-0300

A QUALITY
WHEATON DEVELOPMENT

1-21

QUEENSWOOD

OPEN HOUSES SAT. 2-4

CALIFORNIAN RANCHER
2625 MACDONALD DRIVE

Gracious unique rambling home, over 3,000 sq. ft. of living revolving around a 675-sq. ft. courtyard. Dramatic foyer entrance leads to a teak-panelled living and music room (30x17) with massive stone fireplace. Family room (29x20) with Franklin fireplace. Separate dining room with wall of built-in cabinets. Modern kitchen, plus appliances, has a separate cheerful nook for breakfasts. Gracious-sized bedrooms, den, darkroom, 2 baths, 3 fireplaces. Plus 750 sq. ft. could be in-law suite. Priced $165,000.

ERNA ELLSAY
Residence 477-5705
Office 477-1841

SECLUDED RANCHER
2651 MACDONALD DRIVE

On a totally secluded, full half acre, beautifully treed and lawned, fully fenced, an impeccable no-step rancher residence. Slate floor reception hall, living room and dining room panelled and both with natural red-brick fireplaces. Den, intriguing floor plan allows interchangeable den or dining room. Large kitchen with the ultimate in modern conveniences and sliding glass doors to the woodland garden. Spacious hallway to 3 bedrooms and guest bathroom, master with large alcove and 4-pce. ensuite. Full-length sundeck, completely private, with just a few steps down to the garden. Offered at $119,000.

TED WALFORD
Residence 598-1420
Office 477-1841

BLOCK BROS. REALTY LTD.

2-4

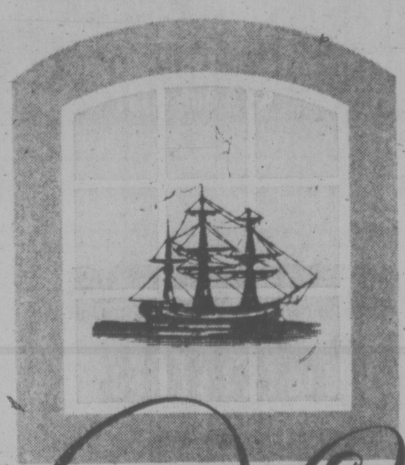

Hartwig Court

1208 WHARF STREET

Your opportunity to lease from 980 sq. ft. to 4,300 sq. ft. Finished to your specifications as a new tenant in Hartwig Court, a beautiful building in the core of Oldtown Victoria.

- Restaurant
- Legal Firms
- Engineering Firms
- Hair Stylist
- Retail Outlets
- Marina
- Parking Facilities

Commercial and Retail Space For Lease

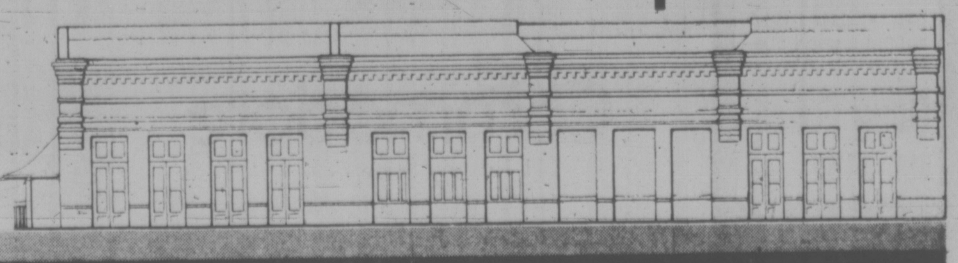

T. DAVIES
DIVERSIFIED HOLDINGS
388-9181

2-4

CB Shenanigans Has Another Side...Saving Travellers' Lives

VANCOUVER (CP) — If you can wade through the slang, the code numbers and the shenanigans, there is an aspect of citizen's band (CB) radio that can be a lifesaver and a boon to society.

Bill (Arctic Wolf) Burns and his wife Stephani say they owed their lives to CB two years ago.

"I was travelling up the Alaska Highway when we were involved in a head-on collision that shortened my Buick by 7½ feet," said Bill.

"A truck driver at the scene had CB. He was able to pass a message among other operators that was relayed 75 miles to Watson Lake, Yukon. And an ambulance was sent almost immediately."

Although the situations may not be as extreme, hundreds of Canadians who have joined the CB society can relate a story about the time CB saved the day.

Four Way Flashers, a CB club in nearby Burnaby, provides a good example of how CB can serve a constructive purpose.

Club members Storm Cloud, otherwise Gladys Schervan, and Dizzie Lizzie, better known as Elizabeth Weir, were the first to warn of a four-car pileup when the Port Mann bridge, about 12 miles east of Vancouver, was shrouded in dense fog.

"Break one for information," crackled a voice from somewhere in the mist. "Four accidents. Lanes blocked.

For more than an hour Storm Cloud and Dizzie Lizzie fielded calls from drivers with CB units and tipped off an area radio station.

Detoured trucks called back for direction checks. Others, stuck in the resulting traffic jam, asked that messages be relayed to their companies and families.

The Four Way Flashers provide a 24-hour, year-round emergency service on a citizen's band AM channel, without pay, on their own time and from their own homes. Some club members drive mobile units equipped with rescue gear.

The Flashers probably have the most efficient emergency service for CB enthusiasts in the Vancouver area but because the average CB transmission range is limited to about 20 miles, their service is correspondingly limited.

There has been talk of providing a series of emergency monitoring bases, all on the same channel, across the province.

"We have had a number of representations to do this, but the CBers can't even agree among themselves," said Larry Reid, Vancouver director of Communications Canada.

He said there are 22 channels available on CB and they are already crowded.

Don Garrett, a CB enthusiast on the sales end, said Channels 1 to 13 and 18 to 22 are AM while channels 14 to 17 are sideband or SB.

Mr. Garrett said sideband is more efficient, but more expensive, and the operators are more serious.

"With SB we try to keep a tighter control," said Mr. Garrett.

PRICE REDUCED
OPEN HOUSE
KNIGHT COURT
1740 KNIGHT AVE. (OFF RICHMOND)
SAT., SUN. 1:30-4

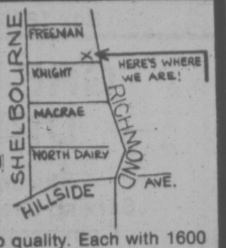

Here are 5 townhouses of superb quality. Each with 1600 sq. ft. offering 3 bedrooms, 3 bathrooms, large kitchen with eating area. Dining room, living room with fireplace. Sliding glass doors onto sundeck off master and 2nd bedroom. Loads of storage space. Now priced from $58,900.

478-4334 DON OAKES 478-5588

B.C. LAND & INSURANCE AGENCY LTD.

2-4

OPEN HOUSE SAT. 1:00-4:30
4620 Vantreight Drive

This prestigious north Gordon Head water-view home, designed by David Gurr, provides over 3200 sq. ft. of quiet cul-de-sac living among the trees. Come and see this massive stone and beam structure, choose your carpets, and move!!! Provides all the options expected in a home priced at $162,000. MLS 18777.

385-7721 Dale Briggs 592-3978

GARDNER REALTY LTD. 2-4

BRAEFOOT PARK ★★
Just Listed — $52,500
OPEN HOUSE SAT. 1-4 P.M.
1374 Harrop Rd. (off Braefoot Rd.)

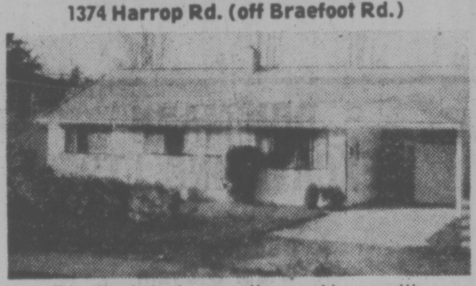

Excellent starter or retirement home with
—3 bedrooms
—backs on park boundary
—quiet, no through street
DON'T MISS THIS ONE!

Realtor

BRIAN BUTLER
479-4438
2-4 CANADA TRUST 595-5171

42-SUITE BLOCK
Gross income approximately $102,000. Close to waterfront and park. Asking $699,000.

43-SUITE BLOCK
Gross income approximately $118,000. Asking $775,000.

S X S DUPLEX
Deluxe 1700 sq. ft. owner's side — 5 bedrooms, 3 bathrooms, 2 fireplaces. $129,900.

For any further information call either

KEN WRIGHT 598-2183
BILL SIDHU 477-5382

WESTMONT REALTY LTD.
920 Hillside
386-6796
2-4

BEST TOWNHOUSE VALUE IN VICTORIA

CONVENIENT LOCATION QUIET SETTING

DELUXE 2-STOREY TOWNHOUSES — THREE GENEROUS FLOOR PLANS, SOME WITH FULL BASEMENTS — EACH WITH 3 BEDROOMS, 2½ BATHS, FIREPLACE, GOOD DINING ROOM, LARGE KITCHEN PLUS BKFST. NOOK. MAIN FLOOR LAUNDRY, TWO-CAR PARKING, LANDSCAPED COURTYARDS.

CHECK AND COMPARE QUALITY OF APPLIANCES, HARDWARE, CARPETING AND LIGHTING.

New Low Prices — $83,000 to $95,000
ALL REASONABLE OFFERS CONSIDERED

ROCKLAND SQUARE
949 PEMBERTON ROAD
OPEN SAT. AND SUN., 1:30-4:30
OR VIEW BY APPOINTMENT ANYTIME PHONE
HERB McDANNOLD GLEN McDANNOLD
595-1177 382-9191 OFFICE 595-6488
1-28

the Permanent

OPEN HOUSE SAT. 1:30-4:30
1654 BLAIR AVENUE
(Off Shelbourne)

IMMACULATE 3 BEDROOMS PLUS **1-BEDROOM BASEMENT SUITE** WITH OUTSIDE ENTRANCE PLUS SEPARATE RUMPUS ROOM. MLS No. 22238. ONLY $68,900.

385-7721 Cliff Salmond 477-3626

GARDNER REALTY LTD.
2-4

OPEN SAT. 1:30-4:30
2970 FOUL BAY ROAD
LANSDOWNE SLOPE

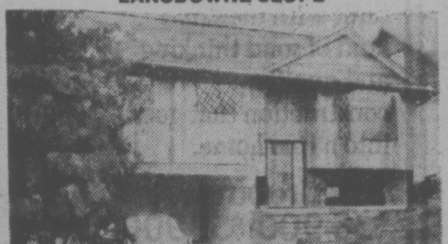

New three-bedroom rustic bungalow. Splendid location close to college, university and many fine recreational facilities. Spacious in design, extra large dining room, scrumptious kitchen with breakfast area. Two full bathrooms on the main. Plush carpet in rust tone. Full basement. Smaller lot. Be first to see this over the weekend.

$71,900

Realtor
BOB GARSIDE in attendance 595-5171
Canada Trust
1537 Hillside 595-5171
2-4

Welcome to Our NEIGHBORHOOD

NORTHRIDGE TERRACE

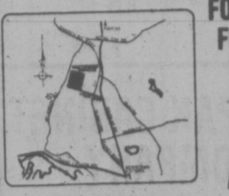

FOLLOW THE ORANGE SIGNS FROM VANALMAN AVE. TO OUR SHOW HOME
OPEN 2 P.M. TO 7 P.M. WEEKDAYS
AND 12 NOON TO 4 P.M. SAT. AND SUN.

AND NOW THERE ARE ONLY 9 HOMES AVAILABLE
All three-bedroom, basement homes, 1½ and 2 baths, roughed-in bath and fireplace in basement, large treed lots, high location with mountain views.

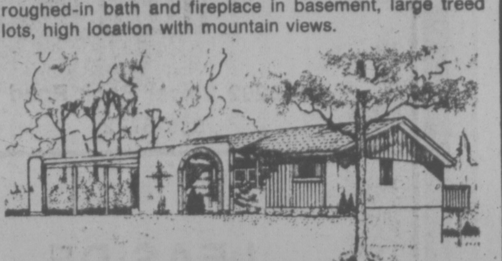

232 CALABAS
Living-dining room at the rear, full basement, double carport. $73,300

All lots on sewer, underground wiring, paved, curbed streets, no through traffic, close to schools and parks and just 10 minutes from downtown Victoria.

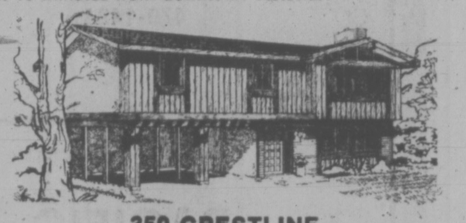

350 CRESTLINE
Post and beam living area, high location — easy-care lot. $74,800

THE PRICES QUOTED ARE COMPLETE
All Legal Fees, Registration and Mortgage Costs are Included.

For Viewing At Your Convenience
HARRY ATKEY 598-1737 or RON CHERWATY 479-4949

Engineered Homes

385-6211 479-2611
19 CADILLAC AVE. 2-4 SHOW HOMES

DIAMOND DEVELOPMENTS are proud to present a rare jewel in condominium living, in one of Victoria's finest areas.

ONE BEDROOM FROM $39,000
TWO BEDROOM FROM $44,000

◇ 18 Spacious suites
◇ Mountain, Sea and City Views
◇ 1½ Baths
◇ Fantastic Landscaping
◇ Exceptionally bright Units
◇ Some Fireplaces
◇ Ample Parking (all under cover)
◇ Large Balconies
◇ Billiard Room

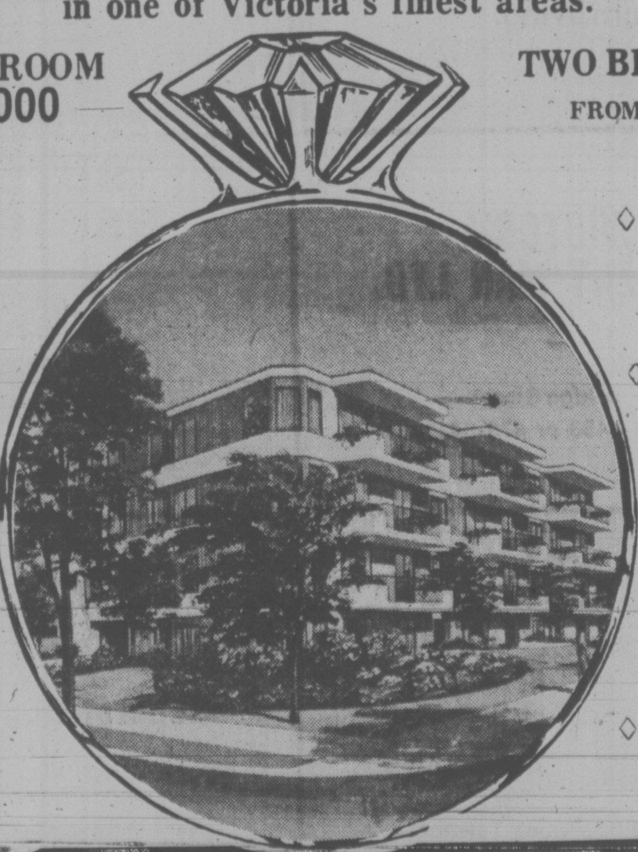

1170 ROCKLAND

OPEN DAILY 10 to 5
(Corner of Linden)
OPEN SUNDAYS 1 to 5

For after-hour or special appointments, please call:

386-1255 JIM WEST 595-4094 (Res.)

A SPECIAL PLACE

Admirals Harbour View Townhouses

933 ADMIRALS ROAD, ESQUIMALT
(PARKLANDS AREA)

- OVER 4½ ACRES TREED PARKLAND SETTING
- TWO AND THREE BEDROOM HOMES
- FIREPLACES
- CARPORTS AND SCREENED PATIOS
- BASEMENTS IN MANY
- RUSTIC CEDAR AND STUCCO EXTERIOR

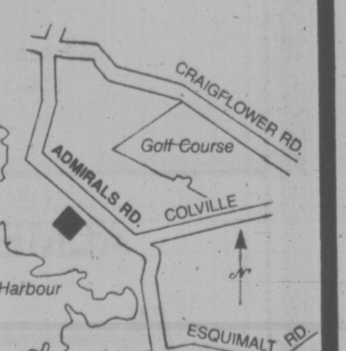

Quality Construction throughout in a superb landscaped location. Phase One comprises 20 Townhouses priced at
$53,500 to $59,500
Phase Two View Units priced at
$63,500 to $69,000

OPEN TO VIEW
Daily 1:30-3:30
Weekends 1:30-5
Including Sunday

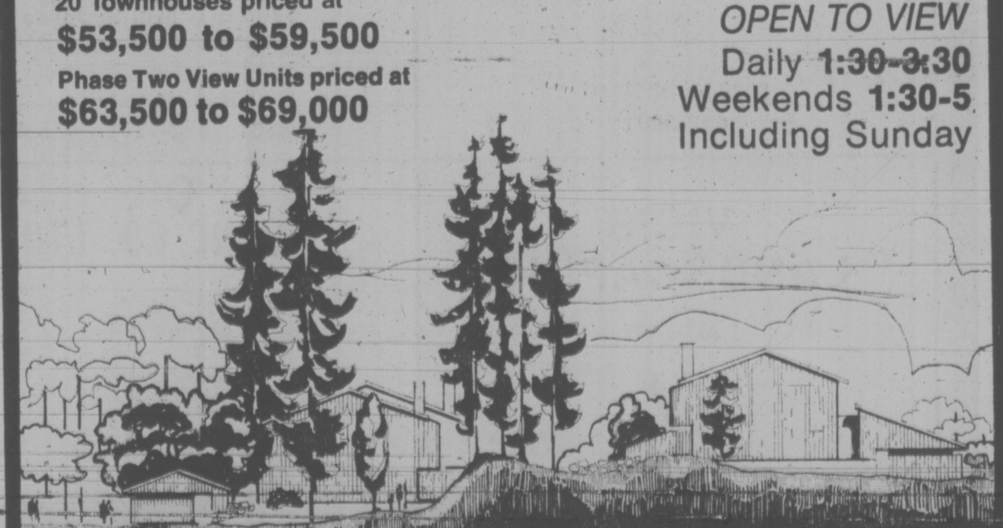

Exclusive Agency

Victoria Realty LTD
THE 'NEW HOME SPECIALISTS'
3477 SAANICH ROAD / TELEPHONE 386-3585 ANY TIME
2-4

DOMAN INDUSTRIES LTD.

285 Bay Street
388-6418

Congratulations

All these sub-contractors, tradesmen, artisans and business firms had a hand in creating the Westport. And all share the pride in being a part of a new standard in condominium living.

ARCTIC INSTALLATIONS (VICTORIA) LTD.

Box 1676 — 685 Alpha St.

COM-PAK CABINET COMPANY

10202 Bower Bank Road
656-5772

NATIONAL PAINTING AND DECORATING LTD.

1380 Craigdarroch
595-2212

UNIVERSAL SHEET METAL LTD.

Roofing ★ Furnaces
Heating ★ Ventilating
Skylight ★ Restaurant
Work ★ Boat Tanks
★ Air Conditioning

506 Esquimalt Road
385-6711

GREAT WEST DRYWALL

Stucco Contractors
Serving Greater Victoria Area
Commercial — Residential

★ Lathing ★ Stucco
★ Plastering ★ Drywall

4126 Wilkinson
479-2114

LEASIDE PLUMBING

560 Leaside
479-1424

PACIFIC ELECTRIC

1602 Haultain Street
595-5351 or 477-3829

DYNEL MANUFACTURERS & SUPPLIERS OF MARBLE & TILE

1035 Alston Street
386-2274

FLEX DECK PROTECTIVE COATINGS LTD.

550 Beach Drive
598-1432

Well·Done

The Westport proudly presents a new standard in condominium living.

Each unit has been built with the same kind of solid thinking and quality construction that goes into a fine home.

2 Bedrooms $36,900·$59,900.

For example, the living rooms. They're unusually large. The master bedrooms will take an entire bedroom suite and still have bedroom left over. The kitchens come with spacious eating areas. Nine units have wood-burning fireplaces and nine have natural wood paneling. All have huge picture windows that flood your room with light.

Wood Burning Fireplaces.

But you can really see how well the Westport is done when it comes to the little things. Like built-in wine racks for your private wine cellar. Kitchen cabinets with interior lighting to show off your china. Recessed display shelves for your favourite plants. And wide balconies or private patios for weekends in the sun.

Wide Balconies & Private Patios.

These are just a few of the finishing touches that show the attention to detail. But behind the scenes is insulation that exceeds N.H.A. standards. Top-rated soundproofing over 50 decibels. And the kind of quality construction that pays off in both financial security and personal contentment.

The Westport.
It's well done for you.

You have to see the
Westport

A new standard in condominium living.
NEAR THE CORNER OF ESQUIMALT AND LAMPSON.
30 CONDOMINIUM HOMES OPEN WEEKDAYS 1:30 P.M. TO 5:00 P.M. & 7:00 P.M. TO 9:00 P.M.
SAT. & SUN. 1:00 P.M. TO 5:00 P.M. CALL 386-6796. AGENTS: WESTMONT REALTY.

TOWN & COUNTRY ROOFING

1306 Chan Pl.
478-6992

FIDELITY FLOORS LTD.

1-851 Viewfield Road
386-6314

DON MANN EXCAVATING LTD.

★ Backhoe
★ Water & Drain Systems
★ Trucking

4098 Lochside
479-8283

WACO ASSOCIATED DISTRIBUTORS LTD.

734 Tyee Road
384-0571

ALMETCO

ALMETCO DIVISION

6680 Mirah Road
652-3901

MATTISON & PATTERSON LTD.

Excavating — Road Building
Land Development
Trucking — Loading
Sand & Gravel Supplies
Industrial & Residential

3421 Bonair Pl.
478-8361 592-1331 477-4142

VICTORIA CEMENT MAN LTD.

Bridge Street
385-3453 or 479-8411

BUTLER BROTHERS

2046 Keating Cross Road
652-1121

VIC'S LANDSCAPING

383-7461

OK PAVING CO. LTD.

TRUCKING OK PAVING

2840 Nanaimo St.
386-3414

EY CONSTRUCTION LTD.

Developers of the Westport.

4679 Deerwood Terrace
658-5811

VICKERY & SONS LTD.

General Contractors

3217 Aldridge
592-6622

WESTMONT REALTY LTD.

105-970 HILLSIDE. PH. 386-6796

RICK KINNIS	477-9394	BILL SIDHU	477-5382
ARNOLD MAR	477-6233	DAVE TAYLOR	384-2718
JOHN BUNYAN	383-7777	KEN WRIGHT	598-2183

Gas Starts Flowing in U.S. But Millions Still Laid Off

Associated Press

Badly-needed natural gas has begun flowing toward homes in the areas of the United States most affected by bitter winter weather, but probably won't put much of a dent in the number of layoffs—now close to two million—caused by the cold. And emergency measures remained in effect in many areas.

Richard Dunham, chairman of the Federal Power Commission (FPC), said Thursday that under the emergency energy law enacted this week, some gas from the West has been diverted to eastern suppliers.

But because homes and hospitals have first rights to natural gas supplies, the effect on stalled businesses was expected to be minimal.

Some new snow fell overnight in the Great Lakes region and New England, but temperatures today were expected to be close to seasonable in most parts of the U.S.

Mayor Stanley Mikowski of Buffalo, N.Y., probably the hardest-hit large city in the U.S., lifted the ban on non-essential driving Thursday, but the traffic jams that resulted forced him to re-impose it, starting today.

The gas shortage still had Ohio's school system disorganized. Some districts are open full time, some part time, and some are thinking about closing for a month beginning Monday.

Pennsylvania dropped its prohibition against double-trailer trucks so that emergency supplies could get to Buffalo and Cleveland. But the ban was in effect on trucks going the other way.

Florida Gov. Reubin Askew asked federal officials to cut red tape so that migrant workers without jobs because of the freeze that damaged citrus crops, could get unemployment benefits sooner.

Meanwhile, the Bahamas planned to take advantage of Florida's trouble with a huge increase in the number of exported tomatoes.

About 92,500 auto employees were laid off or worked short shifts Thursday, the industry reported. The National Coal Association said that because of the cold, production for the week of Jan.22 was down 4.1 million tons from a year ago. And the National Association of Home Builders estimated that 60,000 units will be delayed or cancelled.

Congress Given Low Marks

WASHINGTON (UPI) — Americans in large numbers think very little of the way Congress does its business, believe their representatives are too secretive, and think veteran congressmen fall "out of touch with reality," a poll has found.

A survey of 1,510 adults conducted last month by the Louis Harris organization for a special panel studying congressional ethics found these and other sentiments among the American people. Questions on standards of conduct were limited to 11 "key institutions."

Harris' poll for the house commission on administrative review found that leaders of consumer protection groups and television news persons tied for first place, with 66 per cent of the poll's respondents giving them a "high" rating.

Newspaper people ranked third, with a high rating from 63 per cent of the persons polled.

Following in order were the White House, with 60 per cent; state governors and their administrations 59 per cent; state legislators 58 per cent; farm organizations 56 per cent; local government 55 per cent, and congress 53 per cent.

Only two groups fell below the 50 per cent mark — "those who run major corporations, who came up with no better than a 45" and "leaders of organized labor, who have a 54-34 per cent negative standing," Harris said.

82 VIEW ACRES
Saturna Island
Subdivision Potential.
BOB CARTER 598-6143
Swinerton, Stewart
Clark Ltd. 385-2481
2-4

1447 St. David
OPEN HOUSE—DAILY
1:30-4:30 — OAK BAY
The ultimate in townhouse living. Large 2-bedroom and den, 2 fireplaces, 5 appliances. Price $116,500.
TRADE YOUR HOME
Whyte & Gower
OAK BAY PROPERTIES
2227 OAK BAY 592-2407
2-3

WEEKEND OPEN HOUSES
BOTH DAYS 1:00-4:00 P.M.

2564 JAMES ISLAND RD.
TURGOOSE POINT
Close to the water and recreation area of Central Saanich. Brand new home, 2,100 sq. ft. of quality living area. Vaulted ceilings, two lovely fireplaces and ready for a family to move in. Reduced — asking price $79,900. Please submit offers to
LESLIE BOHER
598-1665

4190 LYNNFIELD
EXECUTIVES DELIGHT
For your viewing pleasure we take delight in presenting this large luxurious 3-level home. the unique design and craftsmanship have created not just a home, but a new way of living. Large kitchen-family room with fireplace, den and spacious living and dining room, 4 king-sized bedrooms, generous closet space, 2-car garage, beautifully landscaped. All this and more add up to a home to excite the whole family. $119,500. For prior viewing call
LESLIE BOHER
598-1665

1671 BARKSDALE
EXECUTIVE 3-LEVEL SPLIT
Brand new. 3 bedrooms up, master en suite. Delightful tiled entry into large living room and ultra large family room. 2 fireplaces. All purpose rooms, utility rooms, lovely patio and all custom kitchen. The craftsmanship and taste is self-evident in this home. Asking $95,000. Please call
RON WAY
598-3852

Realtor
CANADA TRUST — 595-5131
2-4

URBAN WOODS
251 ONTARIO ST.
You could live in the lap of luxury in one of these 4 spacious townhouses including appliances, approx. 1100 sq. ft. of living area. Underground parking. Close to downtown yet out of the main stream. Call for appointments
386-3231 RICK ST. DENNIS 595-4045
BLOCK BROS. REALTY LTD.
2-4

OVERLOOKING BEACON HILL PARK
Villa Royale
Ideal Retirement
from $26,900
Open daily 1:30-4:30
964 Heywood
Retirement amenities, sauna, swirlpool, roof lounge, workshop, leasehold Estate. 1 bedroom from $26,900, 2 bedroom from $32,500.
Special Appointments — L. HOGARTH
592-3537 or 382-1414
Whyte & Gower
OAK BAY PROPERTIES LTD. 2227 Oak Bay Ave.
2-3

BROADMEAD
. . . offering the peace and beauty of countryside living only 4½ miles from city centre. Full urban services are skillfully interwoven with the refreshing elements of nature to produce a park-like living environment.
Lots priced from
$34,000
(including a custom design for your new residence)
For further details, call in at our office/display home located at 950 Royal Oak Drive, or call 658-8323.
1-27
Broadmead

MILL BAY
HOBBY FARM
OPEN TO VIEW
SAT., FEB. 5, 1:30 to 4:00
1) NEW HOME. 2 ACRES. Three-bedroom, no-basement home on 2 acres of nice, partly-treed property. Asking $59,800.
2) NEW HOME. 3 ACRES, BARN, three bedrooms, 1½ baths, double carport and three-stall horse barn. Asking $69,500.
Drive to Mill Bay, left on Shawnigan-Mill Bay Rd., 1¼ miles to right on Cameron Taggert Rd., left on Carlton and watch for signs. Your host.
Western HOMES Ltd.
NEIL R. MacDONALD
386-3494 (24 hrs.)
2-4

NOW RENTING!
BEACON HILL PLAZA
151 ST. ANDREWS ST. and 140 DOUGLAS
(BEACON ST. and SIMCOE ST.)
across from beautiful Beacon Hill Park
LUXURIOUS 2-BEDROOM APARTMENT HOMES
★ Woodburning fireplaces in all 2-bedroom suites.
★ Penthouses with Cathedral Ceilings and Lofts — Cedar Fireplaces and heavy hand-split cedar shake roof.
★ Private Gardens for ground-floor suites with generous Patios, Cedar Trellises and Arbors.
★ Creative Landscaping and Inner Courtyard with Shuffleboard.
★ Underground Parking.
★ Spectacular Views of Ocean, Mountains, Inner Harbour and Parliament Buildings.
★ Live in Luxury — close to Ocean Waterfronts and downtown shopping — across from beautiful Beacon Hill Park.
ADULT-ORIENTED
2-BEDROOM with Two 4-Piece Baths from $335.00
2-BEDROOM PENTHOUSES from $425.00
BY APPOINTMENT
384-5242

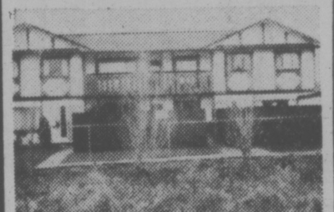

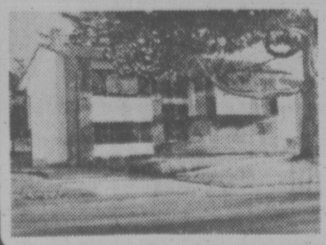

WEEKEND OPEN HOUSE
1-5 P.M., 3304 LODMELL ROAD
Hilltop view off Happy Valley Road. Custom designed 3-Level Split home with spiral staircase. Two custom fireplaces. Double windows. 2 full bathrooms. Wall-to-wall carpet throughout. Open to offers at $78,900. MLS.
JOHN LUKAZ 592-1908

GREEN ACRES
HENDERSON REALTY LTD. 2736 QUADRA ST.
AUTOPLAN
FREE PARKING
OPEN WEEKDAYS, 8-5
YOUR GREEN ACRES AGENT
COFFEE
SATURDAY 9-3
385-9741

WEEKEND OPEN HOUSE
1:30-4:30, No. 8, 3211 SHELLEY ST.
Only $45,900 for this immaculate, 2-bedroom, 1,296 sq. ft. townhouse. Well built 4 years ago. Private patio plus balcony. Extremely quiet location — only steps to Hillside Mall. Try 5% down. MLS.
FRED SUTTON 385-9741 652-1857

STRATA DUPLEX
$58,000
Over 1,300 sq. ft. in this new quality three-bedroom home. Lots of parking, private yard, fireplace, dishwasher plus much more. Only ½ block from ocean on a quiet street.
FRED G. CARVER 598-3581

ESQUIMALT CONDOMINIUM
ONLY $42,500
3 Bedrooms, Living Room, Dining Room, and in-suite storage. High quality wall-to-wall carpet throughout this 1,177 sq. ft. Family-oriented condominium at the rear of the building and on the third floor. Originally bought under AHOP. 10% mortgage. Call quickly to view.
LORNE PEASLAND 385-2026
BOB LANGTON 595-2067

3415 RICHMOND RD.
CHARMING COTTAGE
Small cottage (one or two bedrooms). All new services, electric heat, new carpeting. Very deep lot close in but away from traffic. Asking $54,500. Offers invited.
HUMPHREY GOLBY 592-6730
ORVILLE WHITE 592-7220

WEEKEND OPEN HOUSE
1:30-4:30 — 4407 TYNDALL
This beautiful executive 3-bedroom home has been reduced to $78,900 from $84,250! 1,370 sq. ft., 2 fireplaces, finished rec. room, 2½ bathrooms. Formal entrance lobby. Wrap-around sundeck. Nicely landscaped. Many extras.
LORNE PEASLAND 385-2026

WATERFRONT!
$90,000
Beautiful 1-acre with Post and Beam 2-Bedroom Home. Extensive views from every window and wrap-around sundeck. 230' of waterfront. Secluded East Sooke location.
LORNE PEASLAND 385-2026
BOB LANGTON 595-2067

OPEN HOUSE
SAT. & SUN., 1:30-4:30 P.M.
4403, 4405 Tyndall and 4401 Hilton. Superbly designed, spacious executuve homes. Large living areas with expensive wall-to-wall carpeting and unique feature fireplaces. Finished Rec. Rooms. Master bedrooms with 3-piece ensuites. Large, private sundecks. Beautifully landscaped. Cedar and stucco exteriors with shake roofs. Prices from $78,900 to $95,000. FOUR REALTORS TO SERVE YOU.
BILL McCARTER 592-3970
BOB GIBSON 658-5153
LORNE PEASLAND 385-2026
BOB LANGTON 595-2067

$15,000 REDUCTION
OPEN HOUSE IN "UPLANDS"
Vendor must sell. Offering rare bargain for beautifully decorated family bungalow. Large rooms, full basement development. Many extra features. Now only $153,500. Viewing 1-4:30 p.m. this Weekend at — 3350 WEALD AVE.
ORVILLE WHITE 592-7220

The Hillshire
THE AFFORDABLE CONDOMINIUM
4 The Hillshire is Victoria's fastest selling Condominium
BIG REASONS
(67% SOLD IN ONLY 4½ MONTHS)

Location
THE HILLSHIRE is centrally located on major bus routes just minutes from downtown. The Hillside Mall is directly across the street. Camosun College is just minutes away.
Gas Stations, 2 fast food outlets and professional offices are within easy walking distance.

Quality Built
Constructed by Reeson and Pinch Homes Ltd., THE HILLSHIRE is built of the finest materials and the best of workmanship. The suites are smartly decorated and contemporary designing gets maximum efficient usage of space. If you are a "Kitchen person" you'll love these large kitchens, many with eating area.

Warranty
1 YEAR BUILDERS WARRANTY
THE HILLSHIRE is another of numerous quality constructed housing developments of Reeson & Pinch Homes Ltd., the people who build their reputation for quality into EVERY home. And their reputation for quality construction and financial stability spans 15 successful years in the Greater Victoria area.

Price is Right
THE HILLSHIRE price: Units start at $29,900 and scale up to $42,000 depending on size and location. You would expect to pay a great deal more for these suites considering the numerous features offered. These low prices include sun drapes and colored appliances
Financing available to approved purchasers.

LOCATED AT 1525 HILLSIDE AVENUE
OPEN FOR VIEWING: DAILY 10 a.m.-5 p.m. SUNDAY 1 p.m.-5 p.m.
2-4
KNOWLES
REALTY LTD. PHONE 384-8101

3216 ALDRIDGE OPEN
SAT. 1 to 4 P.M.

This attractive NHA home, has 2 bedrooms, compact kitchen including stove and new fridge. Full basement with rec. room and garden shed. 65x111 lot. Exclusive listing by appointment.

477-0141 JOHN RUSSELL 592-3248

3148 FIFTH STREET (Victoria)
OPEN SUNDAY 1 to 4

Excellent 3-bedroom home plus one more in full high basement. Generous sized living room with fireplace. Lot 57x129. Close to everything. New MLS $62,500. Early possession. See anytime!

477-0141 JOHN RUSSELL 592-3248

OPEN SAT. 2-4
2358 OTTER PT. SOOKE

One year old, split level, 3 bedrooms, 3 bathrooms, (3-pce. ensuite), family room. Stucco and rock with shake roof. Drive-in garage. Secluded yard with plenty of trees. $50,900.

477-0141 BARRY THORNDYCRAFT 477-8487

OPEN SAT. 2-4
614 NIAGARA

Spacious 3-bedroom home. Full basement. Nice lot. R-2 zoned. Owner's leaving town. Asking $56,900. MLS.

477-0141 AUDREY GRIMSHAW 592-2513

the Permanent

1125 DOUGLAS
382-9191

3647 SHELBOURNE
477-0141

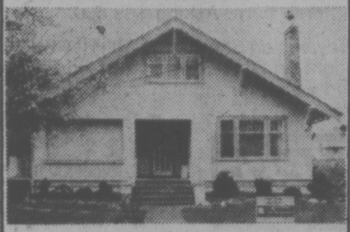

OPEN SAT. 2-4
222-224 St. Andrew

Renovated Triplex with excellent rents and room for furhter development in full basement, close to Beacon Hill Park on a quiet street. Priced at $89,900.

477-0141 ERNEST WILLDEN 383-0640
477-0141 DOLORES MILES 652-2735

590 LANGHOLM (COLWOOD)
OPEN SAT. 1-3

Three-bedroom, full basement home, immaculately kept. Rec. room and bedroom in basement. Tastefully done with carved mouldings throughout. A must to see. MLS $62,900.

477-0141 R. RHODES 479-9241
477-0141 J. HOME 592-2130

1928 BEACH DRIVE
OPEN SAT. 2-4 $79,900

Welcome to Oak Bay. Large older home has two bedrooms up, three down and two bathrooms. Combine this with closeness to schools and recreation centre and you have an ideal family home. EXCL.

477-0141 DOLORES MILES 652-2735
477-0141 ERNEST WILLDEN 383-0640

10029 SIDDAL RD., SIDNEY
OPEN SAT. 1-3

Two-bedroom home with fully developed basement. In-law suite with fireplace. Immaculate yard. MLS $55,900.

477-0141 R. RHODES 479-9241
477-0141 J. HOME 592-2130

OPEN SAT. 2-4
2116 McLAREN AVE.

Nice living room with fireplace, 2 bedrooms on main, 1 bedroom down, 5 blocks to beach and waterfront. For more information or to pre-view please call.

477-0141 EDNA MACKENZIE 595-4596

219-1870 McKENZIE
OPEN SAT. 12-2

Only $33,000 for this unique 1-bedroom suite. 3 appliances, relaxing spa facilities. Convenient location to bus, UVic, Racqiet Club, etc. Try your down payment.

477-9141 SOPHIE HARDER 382-9903

OPEN SAT., 2:30-4:30
201-2910 COOK STREET

2-bedroom, 1370 sq. ft. luxury suite, 2 full baths, 5 appliances. Large indoor swifn pool plus lots of rec. facilities. Guest rooms in Castle. See it today.

477-0141 SOPHIE HARDER 382-9903

OPEN 2-4 SATURDAY
No. 16 4058 CORNERS PLACE

We invite you to compare this immaculate two-bedroom town house to any other. The low monthly assessment of $19.00 is just one indicator. Value for your money at $43,900. MLS 20417.

477-0141 DOLORES MILES 652-2735
477-0141 ERNEST WILLDEN 383-0640

OPEN SAT. 2-4
1742 JEFFERSON (off TORQUAY)

New 3-bedroom home with extra large kitchen and master bedroom. A unique design with roughed-in family room with fireplace. Bedroom and 4-pce. bathroom on lower level. $73500.

477-0141 BARRY THORNDYCRAFT 477-8487

542 HALLSOR
OPEN SAT. and SUN. 1:30-3:30

Three-bedroom family home with fourth bedroom. Large rumpus room, den. Large secluded lot with swimming pool and garden shed. MLS $59,900.

477-0141 HEATHER GAMMON 385-8813

OPEN SAT. and SUNDAY 1:30-3:30
No. 402-777 BLANSHARD ST.

One-bedroom condominimum in a quality constructed building. Stove, fridge, dishwasher and sundrapes. Underground parking swirlpool, sauna, lounge, workshop and laundry. $42,500. Open to offers. MLS.

477-0141 HEATHER GAMMON 385-8814
477-0141 ELEANOR BRAY 592-1130

OPEN SAT., SUN. 2-4
10382 PATRICIA PL., SIDNEY

4 yrs. old, 3-bedroom, 2 down, living room, dining room. Open fireplace. 4 pc. and 2 pc. bath on main floor. Located on quiet dul-de-sac. MLS22211.

477-0141 K. M. JACOBSEN 658-8679

OPEN HOUSE—SAT. and SUN. 1:30-4
2974 IRMA

Charming 3-bdrm. home on beautiful secluded ⅓ acre lot. Rec room, den and double carport. Very desirable property close in. Come early and view with:

477-5470 ELSIE O'BRIEN 477-0141

OPEN SATURDAY 1:00-4:00
2210 HENRY (SIDNEY)

SOLD

In sunny Sidney, [illegible] shopping, schools, etc. 1280 sq. ft. Immaculate 3 bdrm. home, high ceiling bsmt., city water, extra well, double carport, large sundeck. Terrific buy at $57,500. Come see! MLS.

656-3150 PAUL HYATT 382-9191

OPEN SAT. 1:30-4:30
1317 FINLAYSON

3 Bedrooms plus 1 down. Living and dining rooms. Full basement. Low taxes. Priced $44,500. MLS

479-3394 Wm. SANDERS 382-9191

WATERFRONT
PORTAGE INLET

Immaculate 1665 sq. ft. of comfort. Beautiful view towards the Sooke Hills. Wood panelling and knotty pine kitchen. Patio and fish pond. 3 bdrms., W/W carpet, stove, fridge and dishwasher. Immediate possession. MLS $92,500.

595-5341 C. J. HARRINGTON 382-9191

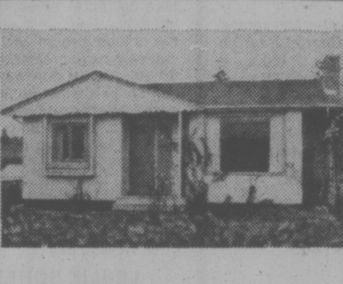

OFF INTERURBAN ROAD

Spotless 3-bedroom no basement home. Newly redecorated and tastefully carpeted. Warm, clean and homey. Old brick F.P. in living room. New MLS.

382-9191 MARY WOOD 592-2647

NEW CUSTOM HOME

3-bdrm., bsmt. home in Colwood. Quality carpeting throughout. Built-in dishwasher and vacuum system. Floor to ceiling slate fireplace in sunken living room. Wrap around sundeck. Bsmt. R.I. with 2nd fireplace. Quiet dead end street. Asking $64,900 MLS.

478-3432 PAT DOERKSEN 382-9191

5-BDRM./BASEMENT
2-BDRM. IN-LAW SUITE

6-yr.-old family home in popular Thetis Heights area. Offers 3 bdrms., L.R. and D.R. with fireplace on main. Professionally developed basement with 2-bdrm. self-contained in-law suite with L.R., kitchen, and 3 pce. bath. Well landscaped. Asking $66,900. ML.

478-3432 PAT DOERKSEN 382-9191

COUNTRY ACREAGE

5-year-old, full basement home in Ardmore area. 1½ baths, sunny western exposure. An excellent buy on 1.2 acres. MLS $79,500.

656-5267 GRAY LAITE 382-9191
477-1994 SID HASLAM 382-9191

CUSTOM RANCHER
SUBDIVISION POENTIAL

Cedar Hill X Rd. .75 acre, potential for 3 extra lots with excellent 3 bdrm. family home for the new owner. ML. $125,000. Details with:

595-1177 HERB McDANNOLD 382-9191
595-6488 GLEN McDANNOLD 382-9191

BLENKINSOP VALLEY
HOBBY FARM

1.65 acres with delightful rancher, 1,520 sq. ft. finished, 3 bedrooms, 2 baths, rec room, wet bar and more! ML. $89,500. Details with:

595-1177 HERB McDANNOLD 382-9191
595-6488 GLEN McDANNOLD 382-9191

OAK BAY BORDER

A good buy in this sought after area. 3 bedrooms, full basement. Close to transportation. Fireplace. EXCLUSIVE. $59,500.

477-1994 SID HASLAM 382-9191
656-5267 GRAY LAITE 382-9191

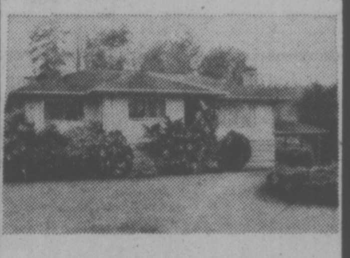

SECLUSION AND SEA GLIMPSES

An extra quality 3-bedroom, full basement home on .26 acres in a choice location. Fenced gardens, fruit trees. EXCLUSIVE. $70,000.

656-5267 GRAY LAITE 382-9191
477-1994 SID HASLAM 382-9191

UPLANDS TUDOR

An outstanding home among the oaks. Fenced property. Half circle driveway. 4 (or 5) bedrooms. All expected amenities. MLS. $229,000.

656-5267 GRAY LAITE 382-9191
477-1994 SID HASLAM 382-9191

QUEEN'S AVENUE

A great location for the young or not so young. 2 bdrms, rock fireplace in cosy living room. Beuautiful, secluded back garden. EXCLUSIVE and by appointment only. $51,900.

592-2647 MARY WOOD 382-9191
384-9191 IRENE VAN 382-9191

GORDON HEAD
125 FEET — WATERFRONT

2,870 sq. ft. of luxurious living on .73 acre of manicured, secluded grounds with sandy beach. A truly fine entertainment and family home. MLS $196,000. Details with:

595-6488 GLEN McDANNOLD 382-9191
595-1177 HERB McDANNOLD 382-9191

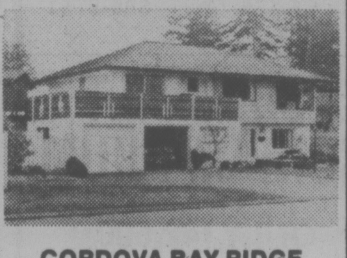

CORDOVA BAY RIDGE
4938 SEARIDGE DRIVE

Seaviews, executive quality, over 2,600 sq. ft., beautifully finished with 4 bdrms, 3½ baths, family room, den, rec room. MUST BE SEEN. MLS. Wiew with:

595-1177 HERB McDANNOLD 382-9191
595-6488 GLEN McDANNOLD 382-9191

FAMILY TOWNHOUSE

One of 5 units. Children welcome. Terrific. 3 bedroom, 1½ baths, private patio. Vendor leaving B.C., early offered. Asking $52,900. ML. View today.

382-9191 ANN ALPHONSE 382-3625

BEACON HILL'S FINEST
VALUE PERSONIFIED!

Located in Clarence House. Delightful 2-bedroom unit with 1250 sq. ft., 2 baths, deluxe appliances, western exposure, under cover parking and more. AND MANY MORE! $96,900. ML.

382-9191 ANN ALPHONSE 382-3625

GOLFERS!

Old brick and cedar; a custom built beauty with many extras, like family room off kitchen, den with fireplace, enclosed patio lots of privacy, shake roof and many more! $96,900. ML.

384-9191 IRENE VAN 382-9191

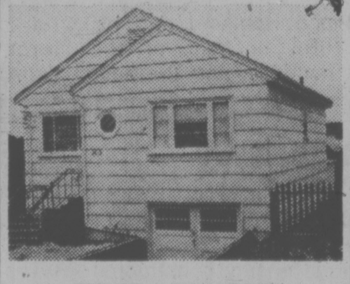

COMPACT HOME

Easy to heat, nice fireplace in living room. 2 bedrooms, full basement with extra bedroom. Close to city and all facilities. Vendor leaving, bring offers on $48,500. ML.

382-9191 IRENE VAN 384-9191

EXCELLENT FINANCING

Convenient to shopping and town. Solid 2 bedroom home with separate dining Spacious rooms. Full basement. Drive-in garage. Nicely decorated. Vacant. Try your down payment on asking price $52,900. ML.

382-9191 ANN ALPHONSE 382-3625

2357 MALAVIEW
IN-LAW SUITE

Practical floor plan and immaculately decorated with plaster interior walls. Living room has a cozy fireplace. In-law suite has 2 bdrms., bathroom and kitchen area. Make an offer. MLS.

592-2130 JOT HOME 477-0141
479-9241 RICHARD RHODES 477-0141

695-697 STRANDLUND
$49,000

Nearing completion this strata titled duplex is excellent value at $49,000, each side. 3 large bedrooms; fireplace and electric heat. Quality construction on Quiet Ave. Good size front and back yards. Act now and choose your own wall to wall carpeting.

477-0141 ERNEST WILLDEN 383-0640
477-0141 DOLORES MILES 652-2735

9895-7th St.
3-BEDROOM, NO STEP HOME

Over 1250 sq. ft. of living area on one level. Expensive construction and finishing. Living room with fireplace, separate dining room, large kitchen and good sized bedrooms. Also has separate garage and storage shed. Priced at $55,000.

592-2130 JOT HOME 477-0141
479-9241 R. W. RHODES 477-0141

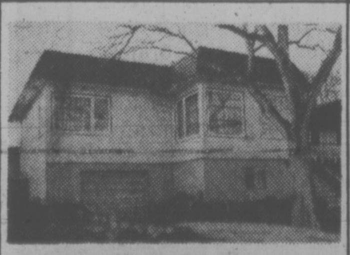

2-4

2544 FORBES
OPEN FRI. AND SAT. 1:30-4:00

Conveniently located on nice quiet street between Bay and Haultain. Attractive home with beautiful rock fireplace in spacious LR. Guest size dining, large sundeck off, 2 bedrooms, full garage. Tastefully decorated. Asking $56,900. MLS.

384-9191 IRENE VAN 382-9191

EASY LIVING
No. 212 1680 POPLAR

Excellent 1-bdrm condominium in this charming university area. Swimming pool, hobby and rec rooms. Vacant possession. Must be sold immediately Asking $32,900. Hurry and call:

477-5470 ELSIE O'BRIEN 477-0141

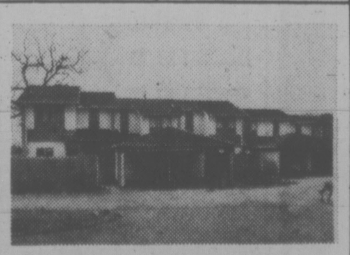

FAMILY TOWNHOUSE
3981 NELTHORPE

Convenient location. 3 bedrooms, 1½ baths. Vendor leaving province. Immediate possession, well priced at $47,900. ML 21346. Details with:

595-6488 GLEN McDANNOLD 382-9191
595-1177 HERB McDANNOLD 382-9191

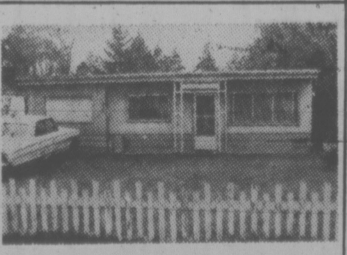

LANGFORD

2-bedroom, no-step home on Claude Rd. Close to shopping plazas and transportation. Level garden lot. Friendly street. $42,500. Open to offers.

382-9191 MARY WOOD 592-2647

583 JUDAH

Three-bedroom home with sundeck, rec. room in basement, fireplace in living room. Unique design for gracious and easy living. MLS. $60,900.

477-0141 R. RHODES 479-9241
477-0141 J. HOME 592-2130

2864 INLET

Custom designed and built home near the Gorge. Two large bedrooms on the main floor with a one-bedroom in-law suite in the basement complete with fireplace en-suite. EXCLUSIVE. $62,900.

477-0141 RICHARD RHODES 479-9241
477-0141 JOT HOME 592-2130

Tories Block New Holiday Plan

OTTAWA (CP) — A last-ditch attempt to add a new holiday to this year's calendar failed in the Commons Thursday — almost four years after a House committee unanimously approved the idea of National Heritage Day as a ninth statutory holiday.

But the bill remains on the Commons agenda and is expected to become law at least in time for February, 1978.

Government House leader Allan MacEachen said he would be glad to bring forward the bill, first presented on the eve of the Christmas recess, if he had assurance it would pass in a day or so.

But in the absence of such assurance it would have to come after other legislation with higher priority.

Stanley Knowles, New Democratic House leader who urged speedy action, said MacEachen "has our assurance that we would let it pass quickly."

But, Progressive Conservative House leader Walter Baker said outside the house that while he feels there is broad public support for the holiday, he could not give MacEachen the desired assurance.

"I don't think I should press members not to speak on an issue of this importance," he said.

Gordon Fairweather (PC — Fundy Royal), opposition spokesman on such matters, said "we are ready to move on this but the government doesn't show much commitment to move."

He said the only disagreement seems to be from people who feel Canadian productivity is too low already and thus another holiday is not needed.

In earlier debate on the issue, Stan Schumacher (PC — Palister) has said Canada needs more days of work, not more holidays. Gordon Towers (PC — Red Deer) and Marcel Lambert (PC — Edmonton West) also are understood to oppose the bill.

Lambert Draws Howls

OTTAWA (CP) — Marcel Lambert (PC — Edmonton West) raised howls of disagreement in the Commons Thursday when he said women are entering the work force for reasons other than economic necessity.

Liberals and New Democratic Party MPs began shouting and heckling Lambert when he said the influx of women into the work force "is more of a social phenomenon than economic necessity."

Usually the woman goes to work so that a family can buy a second car or do extra things, generally to increase a standard of living that is already well beyond subsistence, he said.

"Go down to Newfoundland," shouted John Rodriguez (NDP—Nickel Belt) who recently visited the province with one of the highest rates of unemployment and lowest standards of living in the country.

U.S. INTERFERENCE ANGERS LIBERAL

OTTAWA (FP) — Liberal MP Herb Gray pressed Thursday for an order under the Restrictive Trade Practices Commission Act to stop U.S. authorities from interfering in the trade of Canadian agricultural products with Cuba.

The Windsor West MP, a former consumer affairs minister himself, wrote to the federal combines director, Robert Bertrand, calling on him to block the extraterritorial application of United States law to Canadian business activities.

Gray enclosed with his letter to the combines director testimony before a House of Representatives subcommittee by Stanley Sommerfield, acting director of the U.S. Office of Foreign Assets Control, showing that Washington still requires Canadian subsidiaries of American firms to have U.S. licences in order to carry on trade with Cuba.

We know all about tiles — and we've got a lot of them on sale right now—come see!

8" x 8" FLOOR TILE $1.45 sq. ft.

6" x 6" WHITE WALL TILE 79¢ sq. ft.

TILE TOWN
200 ESQUIMALT RD. 385-2141
OPEN DAILY 8:30 A.M. TO 5 P.M.
master charge
2-4 LOTS OF PARKING
CHARGEX

Scant Hope by Macdonald In Seeking Swiss Help

Victoria Times
FRIDAY, FEBRUARY 4, 1977 31
THIRD SECTION

OTTAWA (CP) — Finance Minister Donald Macdonald said Thursday the government will consider asking the Swiss government for help in tracing a $2.4-million agent's payment in a nuclear reactor sale to Argentina.

But the minister added that given tough Swiss banking laws preventing release of information about its numbered bank accounts, he holds out little hope of success.

Macdonald, a former energy minister, made the comments before the Commons public accounts committee, which is investigating payment of $17.8 million by Atomic Energy of Canada Ltd. in fees to agents for help in promoting sales to Argentina and South Korea.

In the Argentina case, the money was paid into a Swiss bank account on instructions of Italimpianti of Genoa, AECL's partner in the sale.

But the Canadian company does not know the name of the agent and Italimpianti will not tell it.

During 2½ hours before the committee, Macdonald defended the current AECL management, J. Lorne Gray, who was president when the deals were made, and the whole policy of exporting nuclear reactors.

Gray, criticized by opposition parties during his three appearances before the committee, was a good executive who had turned AECL from an engineering firm into a large commercial company, the minister said.

He added that Gray should be judged on his full record as AECL president and not just because he authorized the payment of $2.4 million without knowing who would get the money or what it was being used for.

Besides the Argentinian case, the committee is looking into a report from the auditor-general that not enough documentation is available to support $8.1 million of the $15.4 million paid United Developments Inc. of Tel Aviv as a fee in the South Korean sale.

Anti-PM Feeling 'Just Griping'

WASHINGTON (FP) — Prime Minister Trudeau's waning popularity may not be a reflection on his leadership but "Just a griping mood" among Canadians, his wife Margaret told a TV audience here Thursday.

"Polls don't really mean that much," said the 28-year-old Mrs. Trudeau when asked about her husband's low rating in Canadian opinion surveys.

Mrs. Trudeau, a talk show guest on a local Washington TV station, said it was a matter of opinion "whether they have lost respect for him as a leader, or are just in a griping mood."

She did concede, however, that "perhaps he isn't able to relate, to get people to like him."

Questioned about her often controversial public image, Mrs. Trudeau conceded that it had been "cheeky" to wear a T-shirt and jeans during a public appearance with the prime minister on a visit to Cuba last year.

"I shouldn't have," she noted.

Benign Neglect Cited As NDP Rakes Jobless

OTTAWA (CP) — The atmosphere grew testy in the Commons Thursday as New Democratic Party members pressed for measures to bring down unemployment.

NDP Leader Ed Broadbent said that with nearly 800,000 Canadians out of work, the government is guilty of benign neglect. Ottawa should act immediately, not wait for a budget, to counter the high jobless rate.

Official figures from Statistics Canada said 7.5 per cent of the work force was unemployed — more than 750,000 — in December.

Jobless figures for January are to be published on Tuesday.

Prime Minister Trudeau responded that it is preposterous to suggest Ottawa is neglecting unemployment.

The NDP had shown open hostility to the federal government's anti-inflation program.

The New Democrats have been increasing their efforts to focus attention on unemployment, with Mr. Broadbent leading a regular attack on the government.

Finance Minister Donald Macdonald told Broadbent that the government remains committed to tight spending policies, which rules against new spending programs specifically to reduce unemployment.

Macdonald said after a meeting of provincial finance ministers here Tuesday and Wednesday that he must find a balance between policies which fight inflation and counter high unemployment.

The inflation rate was brought down to an average 7.5 per cent in 1976 from 10.8 per cent a year earlier.

But, Macdonald said, this is no reason to feel that inflation has been finally controlled.

Jails: A Stench Of Corruption . . .

TORONTO (CP) — The chairman of the Commons subcommittee on prison violence said Thursday the group will not ignore what he termed lawlessness among employees of Millhaven penitentiary.

"We can't ignore it," Mark MacGuigan (L-Windsor-Walkerville) told a public hearing.

The subcommittee visited the maximum-security penitentiary near Kingston, Ont., on Wednesday.

At the public hearing Thursday, a spokesman for the Law Union, a group of Toronto lawyers who visit Millhaven to represent prisoners, said a "stench of corruption" often hangs over the prison.

MPs on the committee were told earlier this week that a group of Millhaven guards puts pressure on other employees and forces administrators to do what the guards want.

Arthur Trono, Ontario region director for the Canadian Penitentiary Service, has said be believes a group of guards has placed pressure on others, but proof is hard to obtain.

MacGuigan said in an interview after the hearing that the Millhaven situation will be reflected in the subcommittee's report to Parliament this spring.

He added he may discuss the guard problem with Solicitor-General Francis Fox.

The conduct of the guards toward prisoners is "bad enough, but I can't accept their attitude toward the administration," he said.

The Law Union's brief said the key to breaking the power of prison guards is to remove the prison director's discretionary power to discipline prisoners.

Montague BRIDGMAN Ltd.
China Crystal Gifts
811 Government St. 383-0821

MR BZ

Jennifer
sister of Alan, formerly of Scissors, is now working at
Mr. Bz . . .
385-6621
Specializing in cutting and blow drying.
Trained at
Vidal Sassoon,
London

Petite Shop
NOW LOCATED AT
1306 BROAD ST.
Just off Yates 385-0322

ENDS MONDAY
Rose's Annual Clearance SALE

- WATCHES
- RINGS
- JEWELRY
- SILVERWARE, etc.

MANUFACTURER'S CLEARANCE
DIAMOND RINGS 1/3 OFF

A DIAMOND RING MANUFACTURER CLEARS HIS STOCK OF DIAMOND RINGS THROUGH ROSE'S JEWELERS

Choose from traveller's samples — one-of-a-kind models — discontinued styles of engagement and wedding rings 8 3-stones — cluster combinations with rubies, sapphires and emeralds — solitaires — men's rings, etc.

HUNDREDS OF RINGS TO CHOOSE FROM
REGULAR FROM $100 to $6000
SAVE 1/3 NOW $66.67 to $4000

Every ring guaranteed and insured at regular prices
All sales final — alterations extra

Easy Terms
Chargex
MasterCharge

1317 DOUGLAS ST.
DOWNTOWN
2-4
ROSE'S LTD.
JEWELERS

MATTRESS Clearance

SET OF BED SHEETS
with every
Queen or King Size Unit
at No Extra Cost

ONE DAY ONLY!
SATURDAY, FEB. 5
9 A.M.-5:30 P.M.

39" MATTRESS and BASE, SALE 78.88
54" MATTRESS and BASE, SALE 98.88
QUEEN SIZE MATTRESS and BASE, SALE 158.88
KING SIZE MATTRESS and BASE, SALE 308.88
BED FRAMES, SALE 28.88

20-Year Gurantee
ORTHOTONIC TOP-OF-THE-LINE MATTRESSES
39" Mattress and Base. Reg. $79.95 .... sale 238.88
54" Mattress and Base. Reg. $319.95 .... sale 278.88
Queen Size Mattress and Base. Reg. $399.95 . sale 358.88

10-Year Guarantee
Queen Size Mattress and Base .... Sale 168.88

PLUS MANY, MANY MORE ITEMS TO SELECT FROM.

843 YATES ST. 382-8500
(DIVISION OF ACTIVE FURNITURE)
2-4

Clip'n Save with these

Kmart
Gives Satisfaction Always!
Friday, February 4th and Saturday, February 5th Only

We reserve the right to limit quantities

Coupons

CLIP COUPONS TO BE VALID!!!
COUPONS GOOD 'TIL CLOSING FEB. 5TH.

Clip this Kmart *Coupon &* Save 5.00
VT
ON THE PURCHASE OF ONE
ASSORTED TROPICALS
Large 8" pots. Approx. height 3 to 4 feet.
Without Coupon 12.97 With Coupon 7.97
Coupon Valid Fri., Feb. 4 Sat., Feb. 5

Clip this Kmart *Coupon &* Save 96¢
VT
ON THE PURCHASE OF ONE
2½" TROPICALS
Huge selection to choose from.
Without Coupon 49¢ With Coupon 4 FOR 1.00
Coupon Valid Fri., Feb. 4 Sat., Feb. 5

Clip this Kmart *Coupon &* Save 1.00
VT
ON THE PURCHASE OF ONE
4" TROPICAL HANGERS
Large assortment of plants in hanging pots.
Without Coupon 2.37 With Coupon 1.37
Coupon Valid Fri., Feb. 4 Sat., Feb. 5

Clip this Kmart *Coupon &* Save 5.02
VT
ON THE PURCHASE OF ONE
6" ASSORTED HANGERS
Boston, Asparagus and Spider Ferns
Without Coupon 10.99 With Coupon 5.97
Coupon Valid Fri., Feb. 4 Sat., Feb. 5

Clip this Kmart *Coupon &* Save 99¢
VT
ON THE PURCHASE OF
SLICED, COOKED HAM
Without Coupon 2.99 lb. With Coupon 2.00 lb.
Coupon Valid Fri., Feb. 4 Sat., Feb. 5

University Heights Shopping Centre
3986 Shelbourne St. (Saanich) Victoria, B.C.
Store Hours: 10 a.m. to 10 p.m. Mon. to Friday
9 a.m. to 10 p.m. Saturday

Honeymoon Business Gone Sour

caveat emptor

By LYNNE GORDON

If you're thinking of taking a honeymoon in the near future, don't be surprised if you don't get the VIP treatment. The reason? Strictly business. Honeymoons just don't bring hotels and travel agents the kind of income that they used to, so they've almost stopped bothering with them.

It used to be that travel agents would actively pursue the honeymoon market, but they've given it up as a futile venture. A travel agent told me that the honeymoon market has declined 75 per cent over the past 10 years. It used to be the practice of his firm to clip engagement notices from the newspapers and then send promotional honeymoon material to the prospective newlywed couple. About five years ago, the yield became so low, that the firm just gave it up altogether.

"Newlyweds just aren't taking big trips anymore," he said. "But now we have more unmarried couples coming in and wanting to travel together. Only a few years ago we weren't keen on dealing with the unmarrieds because they really presented problems. Many hotels were reluctant to take them if their names weren't the same. And cruise ship companies were fanatic about that. They wouldn't allow couples whose names were different to occupy the same state rooms. We used to have real conspiracies going on in the office here so that these couples could travel together. Today nobody makes a fuss. There's no social stigma to travelling together before marriage.. Nobody cares as long as you pay your money."

If travel agents are crying the blues about the decline in the honeymoon business, hotel keepers in major cities aren't singing a very different tune. Only a handful of hotels maintain what can legitimately be termed a bridal suite. Toronto's Airport Hilton, for example, offers bridal suites complete with king size beds and sunken bathtubs for about $75 a night. But most large hotels have what they call a honeymoon package, which consists basically of a better room, with breakfast, wine and flowers added, for about $50. Some hotels don't even offer that. They feel that since so few requests come in for such accommodations, except during the month of June, that it was best to give it up completely.

Does this mean that if you want a traditional, old-fashioned honeymoon with all the trimmings that you'll have to forget about it? Not if you're prepared to travel to Pennsylvania's Poconos Mountains. This resort area may well be the last North American stronghold of the honeymoon in its archaic form.

There are many resorts there which cater exclusively to the honeymoon crowd. Brochures beckon young marrieds to come and "melt into each other's arms in the most intimate of accommodations." Whether or not they are intimate is purely a matter of taste. But the resorts offer suites with heart-shaped bathtubs and mirrored walls, and king-size beds that have red velvet and brass canopies with mirrors inside. In an attempt to create a sensous setting, everything possible is done in crimson plush. Some suites even have private indoor swimming pools, heart-shaped of course, but the water disappointingly, is blue. There are even real log burning fireplaces. How's business at these honeymoon resorts?

"It's booming; we just can't keep up with demands," says Ronald Logan, general manager of Mount Airy Lodge, one of the largest resorts in the Poconos. "The honeymoon business is still big business. We're successful because we got all out to cater to the honeymoon crowd. We live or die on their happiness. We offer every conceivable activity here so that couples can enjoy themselves."

But who goes to the Poconos? "We attract all categories of people," says Logan. We have a lot of well-educated professional people from big cities. In fact, 50 per cent of our business comes from eastern Canada. We've had such a demand from that area, that we now have a permanent representative in Montreal, and we've initiated direct flights from Montreal to Scranton, the airport closest to here. All our flights are booked solid."

If you can't make it to the Poconos, there's still old reliable Niagara Falls. Newlyweds make up only about one quarter of all tourists, but they're definitely welcome. Niagara Falls isn't as posh as the Poconos, but it's accessible to many Canadians, and it's reasonably priced. It's still a nice traditional romantic spot to take a short honeymoon.

THE ISLAND GALLERY LTD
ANTIQUES

fine furniture • paintings • prints

THE ISLAND GALLERY
2188 Oak Bay Avenue Tues - Sat.

HEADLINERS
and
George Fayad Inc.
Hair Designers
Free Parking 477-0155
4084 Shelbourne St.

You Deserve (And Even Get) A Break Today

WASHINGTON (UPI) — A quick hamburger and fries at your neighborhood fast food outlet are just as nutritious as the same foods cooked in your kitchen, but at twice the price, the U.S. agriculture department says.

A department study evaluated meals served by McDonald's restaurants, but experts said the conclusions may apply to comparable nationwide hamburger operations.

Food specialist Betty Peterkin said the report was prepared, "because many people think fast food meals are just junk."

The study found seven meal combinations of fast food fare had nutritional value similar to that of home cooking, but the meals were low in vitamin A and calcium whether prepared at home or at a restaurant.

A meal consisting of a hamburger with french fries and a soft drink cost 80 cents in the Washington area last July, the report said. At home, the cost is 45 cents.

An order of fillet of fish, french fries and a soft drink came to $1.05, but the home kitchen price is about 50 cents, the report said.

A McDonald's spokesman defended the chain's prices, saying it was "very, very difficult to make meaningful cost comparisons" between home cooking and food at the restaurant.

"You're paying for the convenience of not cooking and cleaning up," he said. "We feel we give very good value compared to other restaurants."

The department report by food economist Pamela Isom said hamburgers and cheeseburgers from Burger King and Burger Chef were "remarkably similar" to McDonald's products, but no price comparisons were made.

Experts said a diet of hamburgers deficient in vitamin A and calcium should be supplemented.

"The remainder of the day's food must be selected carefully to provide recommended amounts of nutrients without excess calories," she said.

The study of McDonald's meals showed five of the seven meals provided one-fifth or more of recommended daily allowances for protein, thiamin, riboflavin and ascorbic acid.

ALL PLAYGROUND

TORONTO (CP) — A Vancouver landscape architect who designed the children's creative playground at Expo '70 at Osaka, Japan, says the whole city is a playground.

Cornelia Oberlander told a workshop of the Canadian Association of Young Children: "The city is a total environment in which play may happen. We must look at the city as a total space for play and no single fragments."

Mrs. Oberlander said that "play can take place anywhere and not just on handkerchief-sized playgrounds, and a crack in the sidewalk can be just as much fun as a treasured toy."

She was critical of asphalt-covered city playgrounds that offer standard play equipment such as swings and teeter-totters that can be used only in limited set ways.

She favors adventure playgrounds, where children use scrap materials to build their own environment, or incidental playgrounds with hills, tunnels, treehouses and structures to climb on, that call upon children's imaginations.

Mrs. Oberlander has designed several incidental playgrounds in Vancouver.

"In Vancouver, we have many open spaces with nothing to do on them but play baseball," she said. "We should make them into more useful areas."

Peace Trip For Clifford

WASHINGTON (WP) — Former U.S. defence secretary Clark Clifford, who has advised every Democratic president since Harry S. Truman, will visit Greece, Turkey and Cyprus later this month to make an independent assessment for President Jimmy Carter of how the United States might help bring peace to the divided Mediterranean island.

In announcing the trip Thursday, White House press secretary Jody Powell said Clifford will serve as Carter's personal emissary without formal diplomatic rank.

family

MAKING FACE POWDER

The Formula

By NORMAN H. STARK

Over the years (before "The Formula") I've seen many pounds and gallons of cosmetics used. And what I paid for all this would amount to a staggering sum. Ah, what price beauty! Of course in more recent years we've made our own. Having been an observer to this "parade of beauty," I've noticed that face powder is a major part of the arsenal of beauty aids, and it's expensive to buy. So here's a formula you can make up yourself and save a bundle.

You'll need four cups of TALC, one-eighth cup BORIC ACID (from a drugstore), one cup CORNSTARCH, OIL-SOLUBLE DYE and OIL-SOLUBLE PERFUME (both found at drugstores or hardware stores), to suit. Mix the dry ingredients thoroughly and then mix in the dye and perfume. (Note a flour sifter is excellent for mixing, blending, and removing any foreign particles.) Store in glass, plastic or paperboard containers.

Besides the satisfaction you get by making your own products for personal or home care, most formulas are real money-savers that enable you to beat the prices of store-bought items.

(Like any chemical product you use at home, you should store this one safely, label it — listing ingredients and noting any cautions — and keep it out of reach of children.)

your health

Tense and Anxious Before Examination

By LESTER COLEMAN, MD

My daughter always becomes tense and anxious before a school examination. She is 16 years old. She tells me that she gets dizzy and breathless and feels as if she's going to faint. Is this common in young people? — Mrs. E.Y.

Dear Mrs. Y.:

Many young people become extremely anxious during these stressful times. I've known a few adolescents who develop shortness of breath, dizziness, light-headedness and nausea around exam time.

It has been found that many of these young people tend to overbreathe, or "hyperventilate," when they become anxious and upset. Almost invariably, when any of these symptoms occur, the hyperventilation increases and the symptoms are magnified.

This is a possibility that should be considered and brought to the attention of your daughter's doctor. If it does exist, then psychological counselling and reassurance would be of great benefit to her.

Fear of examinations should be respected. It often devitalizes a youngster and interferes with the capacity to function at a normal level.

About three times a year I get an attack of tachycardia. My heart seems to be running away with itself. It beats like a trip-hammer. I have a drug for this, but it's never there when I need it. Someone told me about a cold water method that stops it immediately. Do you know about this? — Mr. M.W.A.

Dear Mr. A.:

When the abnormal rate of the heart beat, or tachycardia, begins, drugs are the usual way of interrupting this abnormality.

Very recently, Dr. Marvin A. Wayne, of St. Luke's Hospital in Bellingham, Wash., tried the cold water method you mention for breaking the rapid heart beat.

"The patient is placed in a prone position (face down) above a pan of water chiled to 10 degrees Centigrade. The patient's face is immersed in the cold water until the heart beat returns to normal, or until the patient voluntarily picks his head up to breathe."

This method of treatment has been tried in emergency rooms and seems to be very effective.

'I GIVE IT MY ALL'

BLACKFALDS, Alta. (CP) — What is a cattle association executive doing in a maternity shop?

"When the cattle market is depressed, farmers diversify," explained Donna Carlyle, 33, who served as president of the Alberta Simmental Association last year.

The tall slender mother of two girls owns and manages maternity-wear shops in Red Deer and Lethbridge, runs a ranch home, bakes her own bread, tends a garden and shares both the decision-making and the dirty work such as branding and vaccinating in the cattle company she and her husband run near this central Alberta community.

"I'm really a keen worker," the former home economist said in an interview.

"I have a lot of energy. If I take something on I become totally involved. I give it my all."

Donna's involvement in the 500-member Simmental Association began three years ago after she and her husband started to raise the exotic breed of red and white cattle. She moved on to become executive secretary and president.

"My husband and I had always had joint ownership of the business and I've always enjoyed the outdoors and animals, so it was natural to join and work for the association."

Previous experience in public speaking and television as a home economist helped her overcome the handicap of being the only woman on an all-male board.

Mrs. Carlyle said she was met with initial skepticism by some members.

"At first they expected me to be a secretary and serve the coffee. I think I had to work harder than any man on the board to make it, to win their approval. I never missed a board meeting in three years. They were always watching to see if I'd slip . . ."

She said she now is accepted by the men in the association but "basically I'm still an oddity."

"They think of me as one of the boys. They don't look on me as a normal woman like their own wives."

When Mrs. Carlyle decided to diversify into the maternity-wear field she found banks look askance at women asking for business loans. One bank manager in particular was both rude and chauvinistic. He laughed when she outlined her business plans.

"I decided I wouldn't let them discourage me."

Her shops handle attractive and functional "maternity wear which she believes is vitally important to today's woman, who doesn't "hide at home just because she's pregnant."

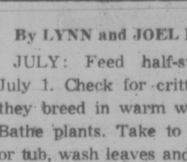

indoor gardens

By LYNN and JOEL RAPP

JULY: Feed half-strength July 1. Check for critters as they breed in warm weather. Bathe plants. Take to a sink or tub, wash leaves and stalks and rinse with warm weater. Wipe dry the broad-leaf plants with a soft cloth. More pinching black.

AUGUST: Feed plants Aug. 1. It's HOT! The plants know it too. Provide as much fresh air as possible. If air-conditioned, mist them often. If you're planning a vacation, find a plant sitter. Further pinching back.

SEPTEMBER: KEEP MISTING! Feed half-strength Sept. 1. Transplant all plants too big for their pots. Plants are getting ready for their rest period. Do not expect new growth before spring.

OCTOBER: Dry heat is the natural enemy of your houseplants. Plants now resting. DONOT FEED! Give plants as Halloween tricks or treats instead of candy or trinkets.

NOVEMBER: Trim off dead leaves. Take plants as gift to Thanksgiving dinner host. Cut down on watering. Give thanks for our green friends. We can learn so much from their simplicity.

DECEMBER: Take the pressure off Christmas shopping. Nothing is better than a gift of life for the entire family and for all your friends on any occasion. Even the boss will love a plant to talk to. So will Junior, Sis, Granny, Pops, aunts, uncles, nieces, nephews, everybody!

GREGG'S
RE-UPHOLSTERY
SALE CONTINUES!
SAVE 20% ON ALL FABRICS
Thousands to Choose From!
Including Famous Name Manufacturers
such as Sanderson, Citex,
Woeller, Collins and Aikman
LaFrance and Many More.

• 30 HIGHLY QUALIFIED PEOPLE TO SERVE YOU
ALL WORK GUARANTEED
FREE ESTIMATES
GREGG'S FURNITURE MANUFACTURERS (VICTORIA)
2300 DOUGLAS ST.—388-7365

REMEMBER
We also manufacture chesterfields, love seats and chairs. Compare our Quality Service and Price. You will find that Gregg's is the place to buy. We make mattresses and box springs — here again, Quality Service and Price make Gregg's Your "Place to Buy."

Radarange®
MICROWAVE OVEN
Cooking Demonstration
made only by
Amana

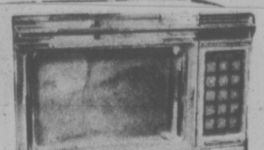
RR6

LINDA SMITH

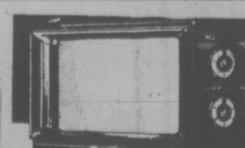
RR4

GOOD DEAL COUNTRY
McDONALD SUPPLY LTD
VICTORIA'S CARPET & APPLIANCE CENTRE
370 Gorge Rd. East 386-6745
Amana Radarange Cooking Demonstrations
Every Friday Nite & Saturday

When the best cure is going home, take Medox with you.

More often than not, you respond better to treatment at home, under your doctor's supervision. Provided of course you can get professional care. You can, with Medox, RN's, Nursing Aides, Homemakers, Orderlies, Home Companions are all available 24 hours a day, seven days a week. Screened and reference-checked by senior nursing personnel. It's a relief to have Medox at home. Call us for personal assistance.

MEDOX
Phone 388-7388
ANYTIME
12-22

$$$ave $$$$$$$$$$
Money-saving bargains on plumbing, heating and electrical needs!
Pates Supply
Example:
40, 60 or 100 Watt frosted lightbulbs ...... 2 for 67¢
3396 DOUGLAS STREET / 388-6313

There's Money Writing Greetings

Step inside a drugstore or gift shop and take a look at all the greeting cards. Obviously, there's money in the card business . . . and whoever writes the verses and gags that appear on these cards must be getting a piece of the action. But who are those people? And how did they "break into" card-writing?

Most greeting card publishers rely on free-lancers to supply most of their ideas . . . The only qualifications needed to become one of those free-lances are (1) imagination and (2) a sense of humor.

The constant flurry of $10, $15, and $25 cheques you're likely to receive as a part-time card poet can pay the rent (and then some), if you're able to churn out fresh ideas regularly.

The best money is in studios (those long, slim cards that pack a humorous hello). There are studio cards for all occasions: birthdays, friendship (almost anything goes here), get well, anniversary and holiday greetings.

Although most card firms pay around $25 for a studio idea, the rate of remuneration varies.

Another type of greeting — similar to the studio, but a bit smaller in size and more overt in its humor — is the humorous card. Sometimes an editor at a large company may decide that your studio idea would be better as a humorous card; in which case, you'll probably be paid less.

There are the sentimental cards too. (You know, those syrupy-sweet things your grandmother sends on your birthday). Here, editors are looking for four-, six-, or eight-liners with rhyme and meter . . . and the end result must be believable. The pay for sentimental verse is not so good — about $1 per line. But again, it varies. If you think you'd like to try your hand at this unique craft, start by studying the cards at your local drugstore or gift shop. These cards are your competition — so learn all you can from them.

You'll notice that the most effective cards — regardless of what category they fall into — have a strong "me to you" or "us to you" message.

THE MOTHER EARTH NEWS®

You should strive to give your ideas what card publishers like to call sendability. If your gags (or verses) lack this quality, editors won't buy them no matter how funny (or sentimental) they are.

Bear in mind, too, that many cards are sent by couples. Try to avoid the I-me-my pronouns, if possible, and focus on the card's intended receiver (the "you" in your messages).

Above all, remember that greeting card editors are experts in their field. Nothing will turn them off faster than hackneyed, stale ideas. (Forget the "knock-knock . . . who's there?" gags). And don't try "lifting" lines from one company's cards and selling them to another firm. These men and women read hundreds — perhaps thousands — of ideas every week, and can spot a "steal" a mile off.

All an editor really wants is a fresh, funny gag with a surprising punch line and a definite "me to you" feel. That's what today's greeting cards are all about.

In this business, as in any other, professionalism counts and here's how to prepare your submissions as a pro would:

Most editors prefer that you type your ideas on 3x5 file cards, with your name and address — and a code number for each idea — on the front of the card.

For ideas that require artwork, you'll need to submit dummies. To make a dummy, all you have to do is (1) fold a long, stiff piece of paper over once to resemble a studio card (2) type or print the gag lines on the front and the inside, (3) draw sketches as appropriate (you don't have to be a Chagall . . . stick figures will do), and (4) put your name and address — and a code number — on the back of the card. The card company's art department will take it from there.

Send your cards and-or dummies in batches of 10 to 15, and always include a self-addressed, stamped, envelope. Don't bother with a cover letter, because there's nothing you can say.

And do be sure to keep accurate records of when and where you've sent each of your ideas. You may want to do this by making duplicates of all your 3x5 cards and writing the relevant routing information on the back of each one.

Don't despair if your first response from a company is a rejection letter. Everybody gets rejections in this business—bushel baskets of 'em. What you should do is reread your ideas and try to examine them objectively. Can they be improved in some way?

If the gags still sound good to you — immediately send them to another company. And if that company rejects them, keep on making the rounds.

Once you send out your first batch of ideas, you'll see how simple all this is . . . and you just may get hooked on greeting card writing for good.

MID-WINTER SALE
30% OFF
USE YOUR CHARGEX OR MASTERCHARGE
ALL MERCHANDISE in our store

- RUBBERMAID GIFT SETS, BATH MATS, SHOWER CADDYS
- FABRIC AND PLASTIC SHOWER CURTAINS IN FAMOUS MAKES
- BATH PILLOWS, SHELVES, CABINETS, SPACE-SAVERS
- LADIES' AND MEN'S BATHROBES AND SLIPPERS
- BATHTUB SECURITY RAILS AND SAFETY BATH BENCHS AND SEATS
- SOAPS, IMPORTED GIFT ITEMS, CERAMIC AND PLASTIC ACCESSORIES
- KIRSCH SHOWER AND TOWEL BARS, SWITCH AND OUTLET PLATES, ETC.
- GUZZINI ITALIAN AND ALLIBERT FRENCH ACRYLIC BATH ACCESSORIES
- TOWELS, BATHMATS, TUB MATS, BATH SHEETS, CONTOUR MATS, ETC. BY FIELDCREST — JENNY PLUSH — JENNY JONES — CANNON, MARTEX, DOROTHY DEAN
- COUNSELLOR AND BORG SALES PLUS WOOD, PLASTIC AND PADDED TOILET SEATS
- BATH TRAYS, BACK-OF-DOOR RACKS, TOWEL TREES, TABLES, SEATS, TOWEL BARS AND TOWEL RINGS
- WOODEN AND WICKER WARE HAMPERS, SHELVES AND ACCESSORIES
- WOOD, WICKER, ACRYLIC BATHROOM MIRRORS, LOOFAH SPONGES, BATH BRUSHES AND MANY ITEMS TOO NUMEROUS TO MENTION.

(SORRY NO REFUNDS OR DEPOSITS ON SALE ITEMS)

Give Your Home
PHONE 385-2523
THE MAGIC TOUCH
BATH BOUTIQUE
IN THE NEW JAMES BAY SQUARE
10-435 SIMCOE ST., AT MENZIES
2-2 FREE UNDERGROUND PARKING BEHIND SAFEWAY

dear abby

Why Does Hubby Lie?

DEAR ABBY: My husband is a college graduate and successful businessman. He is also a habitual liar. When we're out socially (or on vacation) he tells such outrageous lies that I'm embarrassed. He has tripped himself up so many times, then vows he'll never lie again, but he continues to do so.

It's a way of life with him. It's bad enough that he lies to others, but his constant lying to me has become more than I can bear. We've been married for 25 years and have four children.

I considered divorce because of his lying, and he dragged me into therapy. It gave me a handle on my life, but it didn't help him, so don't suggest therapy. I've offered him his freedom, but he swears he loves me and won't consider it.

I love him, but every time he lies I'm ready to throw in the towel. Maybe if I knew why he lied so much I could cope better. Help me.—FEELING HELPLESS.

DEAR HELPLESS: Chronic liars are insecure people who feel that they must appear better, more important or "bigger" than they really are. And they usually lie to create that impression. Others merely fabricate tales in an effort to be more entertaining. Perhaps your husband could be helped if he were to understand why he seems unable to resist lying.

DEAR ABBY: I am a 15-year-old boy. Almost 16, really. I recently got kicked out of school until my parents had a talk with the principal.

Well, because of that, my dad says I can't get anything that requires a license to operate until I am 18. No car, no motorcycle — nothing with wheels.

Abby, I know I did wrong. I am sorry and I even said so, but my father doesn't believe me. How can I get him to change his mind and lower the line? Please give me some suggestions; man, two years is a long time to wait.—SORRY.

DEAR SORRY: Go about your daily life, proving at every opportunity that you are a more mature, responsible boy than you have shown yourself to be previously.

Study harder, be especially courteous and willing to help around the house, and in general start a self-improvement program.

I promise you, it will be noticed, and if you change your ways, your father may change his mind.

DEAR ABBY: Please help me! Does a runaway 17-year-old girl have any rights? I have a 5-month-old baby and am living with a guy whom I care about very much. I also have a job and a roof over my head. I haven't been home since the baby was born for fear my parents would have my boyfriend arrested.

I've heard that at 17 there is nothing they can do providing I am O.K. Is this true?—HOMESICK AND WORRIED

DEAR HOMESICK: Check with the Legal Aid Service listed in your telephone book. There you will get legally sound and confidential advice.

Everyone has a problem. What's yours? For a personal reply, write to ABBY: Box No. 69700, L.A., Calif. 90069. Enclose stamped, self-addressed envelope, please.

CREATE YOUR OWN WONDERFUL WORLD
Convert those raw light bulbs into inexpensive multi-purpose attractive globe lights
Colours of your choice for less than $10.00
Touch and glow at Sundial

sun'dial
479 B. Burnside Road East.
Victoria, B.C. Phone 388-5335

Clothes of the New Depression

TORONTO (CP) — Jan Totten says she was tickled with the result of an experiment in which fashion students were told to find an old garment for $5 or less and remodel it into something fashionable.

Miss Totten, second-year student at Ryerson Polytechnical Institute, said she rummaged through a used-clothing store and paid $3 for a dejected-looking gown with a tie around the neck and long sleeves.

She made the white wool garment into a U-necked halter dress with a low back criss-crossed with straps.

"I never would have thought of it myself," she said. "I've never been in stores like those before."

Peter Duck, who set the assignment and arranged a fashion show called Clothes of the New Depression, said the students discovered what they could do with a little imagination.

One girl took an all-cotton outfit designed for cleaners in a hospital, trimmed it with red braid and turned it into a trendy wrap dress. Another student cut off an elderly kimono, preserving the scroll work on the pockets, to make a shawl-collared jacket.

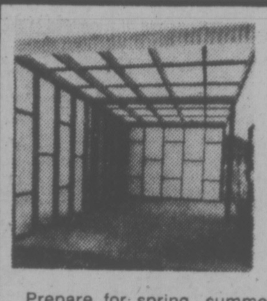
LOW WINTER PRICES!
CARPORTS SUNDECKS GREENHOUSES
Prepare for spring, summer and fall NOW. Custom designed to add beauty and value to your home and provide you with comfort and pleasure, all year—every year. Act NOW and SAVE.
For FREE Design and Estimate (No Obligation)
call: D. F. McLEAN & SONS 477-8261 1-21

PLIMLEY OFFERS
BRAND NEW 1976
AUSTIN MARINA
2-DOOR AUTOMATICS

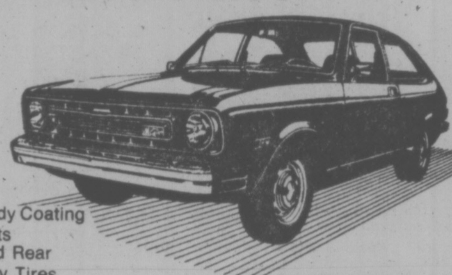

- Fully Equipped Borg-Warner Transmission Type 65
- Back-Up Lights
- Power Assisted Front Disc Brakes
- Anti-Glare Dipping Rear View Mirror
- Cigarette Lighter
- Cut Pile Carpeting
- Locking Glove Box
- Coat Hooks
- Trunk Floor Mat
- Heated Rear Window
- Reclining Front Seats
- Underbody Coating
- Arm Rests Front and Rear
- Radial Ply Tires
- 1800cc 4-Cylinder (109 Cu. Inches) Engine

REGULAR PRICE $4185 SAVE $255, SALE PRICE $3930
— BANK TERMS AVAILABLE ON APPROVED CREDIT —
PLIMLEY
PLIMLEY Established 1893 Now the Oldest Established Auto Firm in Western Canada
1010 YATES ST. YATES at VANCOUVER STREETS
(Dealer Licence No. D5852)

the Bay
The Bay's Student Council For Spring '77

Lori Hallier
Reynolds Sr. Secondary

Sandy Baker
Mt. Douglas Sr. Secondary

The Bay is proud to introduce this specially selected group of young people chosen from the various schools in the Greater Victoria district. A fine example of today's young people, representing both the Bay and the community.

Francesca Gonsalves
Oak Bay Sr. Secondary

Katie MacConnachie
Mt. Douglas Sr. Secondary

Register This Saturday, Feb. 5, For the Bay's Charm School

Commencing February 12, it's a six-week beauty blitz that's all about modelling, posture, poise, personality and more. With contests, prizes and a windup tea and fashion show with Charm School members as models.

6 lessons, $15.

Classes are held Saturdays at 10 a.m. and 1 p.m., limited to 25 girls for each class. So, be early to register this Saturday, Feb. 5, from 12 noon to 4 p.m. in Jeunesse, 2nd floor. For further information, call Leslie Johnston at 385-1311, local 277.

Heidi Krause
Lambrick Park

Trish MacCarthy
Oak Bay Sr. Secondary

Graca Costa
Victoria High

Wendy Tilby
Spectrum Sr. Secondary

Gary O'Donnel
Victoria High

Jo-Anne Munson
Oak Bay Sr. Secondary

Laurel Weston
Oak Bay Sr. Secondary

Margaret Merriman
Lambrick Park

Hudson's Bay Company

McDONALD SUPPLY
INTRODUCTORY VALUE!
NEW! Dreamspun. So soft . . . so luxurious . . . so practical.
An extraordinary new Saxony plush that combines the softness of polyester and the strength of nylon in a lustrous, long-wearing 50-50 blend! And what a great value at this introductory price!
PLUS . . . OUTSTANDING VALUES ON THESE ARMSTRONG CARPETS, TOO!
PORTO NOVO . . . a multi-coloured, beautifully sculptured cut 'n loop Saxony carpet made from 100% polyester fibre. $16.49
VAL D'OR . . . sumptuous, low-profile sculptured Saxony carpets, made of long-wearing 100% nylon. In 14 sophisticated multi-colour combinations. $18.79
PLAZA FOUR . . . a rich, delicately shaded 100% nylon carpet in a stunning blend of colour, texture and pattern. $11.75
BASIN STREET . . . spectacular and distinctive multi-coloured 100% nylon yarns, Vari-Tufted for superior wear and performance $13.95

Armstrong
Dreamspun
Armstrong Carpet Center
Dreamspun INTRODUCTORY VALUE PRICE!
NOW ONLY $16.49 SQ. YD.

GOOD DEAL COUNTRY
McDONALD SUPPLY LTD
VICTORIA'S CARPET & APPLIANCE CENTRE
- good service
- excellent selection
- friendly atmosphere

370 GORGE RD. EAST 386-6745

386-2121
Monday through Friday 8 a.m. to 6 p.m.
Saturday 8 a.m. to 5:30 p.m.

CLASSIFIED ADVERTISING

Vancouver Island's Largest Shopping Centre in Print

386-2121
Monday through Friday 8 a.m. to 6 p.m.
Saturday 8 a.m. to 5:30 p.m.

1 BIRTHS

BEADLE — Born to Mr. and Mrs. A. R. Beadle of Richmond, B.C., a son Colin Andrew, 7 lbs. 10 oz., on January 18, 1977. A brother for Erin. The proud grandparents are Mr. and Mrs. A. R. Beadle Sr., and Mr. and Mrs. R. V. Mielen of Victoria, B.C.

DUNDERDALE — Born to Olive landriault and Paul Dunderdale a 8 lb. 13½ oz. baby boy, January 31, 1977. Thanks to Dr. Emmott and staff of Victoria General Hospital.

MEADOWS — Born to Stephen and Heather (nee Hegan) on January 26, 1977, a girl, Karyn Gail, 7 lbs. 5 ozs. Thanks to Dr. Winsby and staff at Victoria General Hospital.

DEATH and FUNERAL ANNOUNCEMENTS DIRECTLY FOLLOWING CLASSIFIED

14 ANNOUNCEMENTS

TENOR AND BASSIST REquired by the Victoria Choral Society, practices Tuesdays 7:45 p.m., Monterey School.

QUADRA RECREATION CENTRE
852 Mason St. 386-0723, 386-9631
Hall Rentals—Dancing, Meetings.

15 COMING EVENTS and MEETINGS

ATHLETIC
BINGO
WEDNESDAY
Quadra Rec Centre
386-0723

FOR YOUR
GROUP OUTING
Charter a B.C. Hydro bus
THE FUN WAY TO GO
39 to 53-passenger
DELUXE COACHES FOR
LONG DISTANCE TRIPS
PHONE 382-9261

FLEA MARKET
SANSCHA HALL, SIDNEY
Pat Bay Hwy. and Beacon Ave.
Thousands of useful items and treasures old and modern. Interest for all.
Sunday, Feb. 6, 9:30-4 p.m.
ADMISSION 25c
RESERVATIONS 656-3082

PRIME
RETAIL LOCATION
Up to 4,000 sq. ft., ground level, display windows, ½ block off Douglas. Six month or longer lease. $4.50 per sq. ft. 112-758-9268.

A CHIPPEWA MEDICINE MAN, Sun Bear, and Richard Kastl who is a Hopi Spokesman will be speaking at the Victoria Native Friedship Centre, 1298 Gladstone, Sunday, February 6 at 7:30 p.m. Everyone welcome.

MYSTERY TOURS
Leaves V.I. Coach Lines depot every Sunday at 1:30 p.m. Return 5 p.m. $4.50 includes tea. 385-4411.

16 CATERING, BANQUETS and RECEPTION ROOMS

GEORGE'S BAVARIAN
BANQUET FACILITIES
1021 Pandora 383-7121

INTERNATIONAL CUISINE
3 DINING ROOMS AVAILABLE
SMALL OR LARGE PARTIES
UP TO 150 SEATING CAPACITY
ENTERTAINMENT
AVAILABLE ON REQUEST

20 LOST and FOUND

REWARD
Any information leading to the recovery of tools missing from a yellow International at Goldstream Park on Transs Canada Highway, Sunday, January 30, between 7:30 a.m. and 2 p.m., please contact 479-3586 or Colwood R.C.M.P.

LOST — FEMALE BLACK CAT, lost in Oak Bay, around Amphion Street and Redfern Street. She answers to the name of "Pussykins" and she has a shaved stomach. If found please phone 595-3361.

EMERGENCY — DOG MISSING, Fernwood-Pandora, mixture looks like Cocker Spaniel, light golden, tag No. 780. Answers to Lee. 474-2083.

$50 CASH REWARD. LOST SLIM gold Bulova watch engraving on back, lost at Queen Victoria Inn, phone 385-5530.

LOST, 5-MONTH-OLD GOLDEN Lab in the vicinity of Bay and Forbes, answers to "Pal". 595-7397.

FOUND: YOUNG GINGER AND white male cat, friendly and well cared for. West Saanich Road. 479-6108.

$200 RWARD FOR RETURN OF man's gold ring with single diamond. Lost January 26, 1977. Call 383-4124.

LOST — MALT GINGER AND white Persian, with white flea collar, near Grant and Chambers St. 388-1861, Sonia.

LOST: GREY AND WHITE FEmale cat, near Saanich Municipal Yard. 386-3808.

FOUND — BLACK LAB, THETIS Lake area. 478-6511.

21 HELP WANTED GENERAL

ADVERTISEMENTS IN THIS CLASSIFICATION MUST COMPLY WITH THE BRITISH COLUMBIA HUMAN RIGHTS ACT

THE DAILY COLONIST HAS openings for carriers in the following areas:
HAPPY VALLEY RD., VICTORIA
KLAHANIE SUBDIVISION, VICTORIA
WILLIAM HEAD ROAD, VICTORIA
YOUBOU RD., YOUBOU, B.C.
The profits on the above routes vary based on the number of subscribers. For more information contact J. Bradford, 2621 Douglas St., Victoria, B.C. Telephone 383-4111 ex. 164.

GUIDE AND BROWNIE LEADers for 2nd Glanford. Eager yougsters need you, anyone 14 and up call 479-6336.

PART-TIME WAITRESS-WAITER, experienced. Apply in person: Fat Cat Restaurant, 622 Yates Street, Tuesday to Saturday.

MATURE LIVE-IN HOUSEKEEPer companion, required for lady in city. Modern waterfront bungalow. 598-7160.

ACTIVE SEMI-RETIRED COUple required as part-time caretakers in highrise apartment. Victoria Press Box 289.

BABYSITTER FOR TWO CHILdren while mother works part-time, my home or in Vic West area 382-3256.

FRAMING CARPENTERS NEEDed, at least 2 years' experience. Apply 700 block Wilson St. project. Contact Al.

WANTED: MATURE WOMAN TO live in with elderly, confused lady. Supervision but no lifting. Oak Bay home. 598-3929.

BABYSITTTR WANTED NEAR Torquay Elementary for 6 year old girl. $5. for hours 8 till 12:30, my home or yours. 477-7679.

THANK YOU FOR APPLYING TO Victoria Press Box 303. This position has been filled.

CANVASSERS FOR FOUR hours daily, permanent. 479-8202.

PERSON NEEDED TO BABYSIT my home, call after 5, 383-9425.

21 HELP WANTED GENERAL

RECREATION
PROGRAMMER
The Regional District of Mt. Waddington is accepting applications for a recreation programmer in the Nimpkish Valley.
The successful applisant will be responsible for organizing and administrating an all encompassing recreation programme for the logging communities of Vernon, Woss, and Nimpkish.
Salary is negotiable and the usual fringe benefits are available.
Applications are being accepted until February 21st, 1977, and should be addressed to:
REGIONAL RECREATION
P. O. Box 729
Port McNeill, B.C. V0N 2R0
ATTENTION: Mr. Jim Noble

PERMANENT POSITION AVAILable to manage store located in smaller B.C. city. Applicants must have previous experience in retail store management and in men's wear. Must be free to relocate and capable of aggressive management of a full line men's wear store. Experience in operating retail store in smaller community would be helpful. Apply giving full details of experience and salary expected. All replies will be treated as confidential. Reply Victoria Press, Box 323.

CARETAKING COUPLE
Conscientious, willing couple, experience helpful but not necessary, required immediately for adult oriented condominium. Pleasant working conditions, live-in only. Only those interested in long-term employment need apply. 5-day week and all statutory holidays. Bonding will be required. References. Reply immediately to "Manager". Victoria Press, Box 249.

SMALL RESORT, BOAT RENTAL and trailer park near Courtenay requires help, man and wife during summer months; your own mobile home or one supplied full yearly residents. Ideal opportunity for retired couple who enjoy life on the beach with excellent fishing, reliable couple only. References and interview required. Write George Bates, Bates Beach, RR 2, Courtenay, or phone 112-334-4154.

ROUTE SALESPERSON REquired for a fast growing local bakery. We are looking for a person who is neat, personable, and a sales oriented individual. This person will be on a guaranteed salary plus commission. We offer health and dental benefits, as well as a profit sharing plan. Only those who fit these qualifications need apply. Interviews will be arranged for those who qualify. Victoria Press Box 345.

HANDYMAN-GROUNDSMAN
A permanent position is open for a handyman-groundskeeper to look after the buildings and grounds, for a 72-unit Strat-Plan Townhouse Development, with extensive grounds and indoor swimming pool. Capable of supervising occasional casual labor. Apply: Chairman, Strata Corporation. 3987-A Gordon Head Road, Victoria. Before Feb. 11, 1977.

DRIVERS REQUIRED
One experienced Class 1 driver required for variety of trucking and including semi trailer, freight, and furniture moving. One experienced moving driver for furniture moving, packing and local freight. Please apply via mail or in person to Victoria Van and Storage, 517 Esquimalt Rd.

RESIDENT CARETAKER
MANAGER
Required for 20 suite apartment to open soon, must be experienced and bondable. Generous arrangements for right person. Please mail resume to Victoria Press Box 313.

BABYSITTER-HOUSEKEEPER
Mature person to give loving care to a charming 2-year-old and to perform light housekeeping duties. Must be active and like the outdoors for daily outings. Good working conditions and wages. Will consider live-in. 382-0255.

CASHIER REQUIRED
For downtown business. Must be a self starter who is mathematically inclined and able to follow instructions. Experience not necessary but is an asset. Apply in own handwriting to Victoria Press Box 328.

VENDING SERVICE SALESMAN for national company. Must be mechanically inclined and a self-starter. Excellent company benefits and remuneration. Apply in own handwriting to Victoria Press Box 318 giving full particulars. All replies confidential.

TEACHERS
Are you trained for teaching, and can't find a job? Call 658-8877 for information about educational sales work with World Book-Childcraft. Openings in Victoria, and up Island.
T'88

LIVE-IN HOMEMAKERS
Opportunities for semi-retired ladies to help their local communities. Your experience needed by HEALTH CARE SERVICES UPJOHN LIMITED. Call us at 388-6639 Monday - Friday, 9-4:30.

WANTED — DEPENDABLE PERson for general house repair and maintenance. Own transportation and tools. Able to work without supervision, age no barrier. Wage negotiable please phone 479-6131.

OUT OF WORK? WHY NOT VOLunteer? Meet new people, gain new experience. We will train you to make brail maps for the blind. Call Hugh at 383-1011, or drop in to 2535 Governmnt St.

REQUIRED: EXPERIENCED cook with good references, full employment, steady job Monday-Friday. Apply in person Douglas Hotel manager, 1450 Douglas St.

DRAPERY-SEAMSTRESS WANTed, must be experienced and able to take charge, steady employment. Apply at Imperial Draperies, 3639 Shelbourne, 477-1611.

MATURE WOMAN NEEDED with experience in bookkeeping and sales clerking, for exclusive Boutique. Resumes and written application required. Send applications to 506 Fort Street, Victoria.

PAUL'S RESTAURANT LTD. Full-time experienced waiter or waitress required. Apply 1900 Douglas St. between 2 and 3 p.m. only.

FREE RENT IN OAK BAY home in exchange for babysitting 14 month boy while single mother works. One child considered. 595-2716.

TELEPHONE SOLICITORS FOR local company, full time, part time, pleasant personality a must. Permanent salaried position. 479-8202.

REQUIRED IMMEDIATELY, person to care for infant and child, my home. 8 a.m. to 4 p.m. Monday to Friday. 479-3474 after 6. Responsible person only.

FULL TIME TELLER REquired, at Canadian Imperial Bank of Commerce, in Sidney, B.C. Apply in person, during business hours, Tues. through Sat.

RELIABLE BABYSITTER FOR 1-year-old boy, 2 or 3 evenings per week, my home, Metchosin area. 474-1727.

RELIABLE AFTER SCHOOL care needed for 8-year-old girl. Vicinity Margaret Jenkins School, 598-2846 after 5.

WORKING MOTHER REQUIRES babysitter in my home, shift work. 3 to 4 days a week. Braefoot-MacKenzie area. 477-5412.

SWIMMING INSTRUCTOR, Bronze Medallion R.L.S.S. Aquatots Swim School, Nanaimo, 758-2042.

REQUIRED: EXPERIENCED sales person in shoes. Apply in writing to Mr. M. Daisley, 749 Yates St. No replies after Feb. 10.

MOTHERLESS HOME DESIRES reliable live-in homemaker and babysitter for 2 children, 4 and 6. 382-3278.

CARETAKER FOR A 60 SUITE apartment block. Live in. Phone 385-3435.

RETAIL SALES CLERK REquired. Apply in person 1000 Tillicum Road.

VERY PLEASANT OUTDOOR work, male-female, four hours daily. 479-9741.

21 HELP WANTED GENERAL

OCCUPATIONAL
THERAPIST I
HALF-TIME POSITION
Monthly salary: $598.50-$631.00-$666.00-$687.00.
Closing Date: February 17th, 1077.
Location: Duncan Mental Health Centre.
(This position is open to both male and female applicants)
DUTIES: Under the direction of the Mental Health Centre Administrator, an employee is required with the ability to plan and direct a comprehensive occupational therapy programme in the community, to service improved mentally ill or retarded persons resident in boarding homes; must have the ability to co-ordinate and co-operate with a number of other professionals, agencies, associations and volunteers in programme development; to perform related duties as required.
QUALIFICATIONS: Graduation from an approved School of Occupational Therapy and preferably some subsequent experience. Car and valid driver's licence required.
PROVISO: Successful applicants with a minimum of one year's acceptable experience as an Occupational Therapist may commence employment in the second step of the salary range and those with a minimum of two year's acceptable experience as an Occupational Therapist may commence employment in the third step of the salary range.
Apply in writing to:
Miss Mary K. Beeching,
Administrator
Community Care Services Society
6th Floor — 1019 Wharf Street
Victoria, B.C. V8W 2Y9
For further general information, please contact Mr. Jack Hutton, Duncan Mental Health Centre, at 746-5188.

MINISTRY OF RECREATION
AND CONSERVATION
PROVINCIAL
PARKS BRANCH
INVITATION TO APPLY
The Director, Provincial Parks Branch, Parliament Buildings, Victoria, B.C., will receive sealed applications up to NOON on the 1st day of March, 1977, for the purpose of selecting a qualified person or persons to operate a historic theatrical production related to the history of East Kootenay in the 1890's under authority of a Park Use Permit within Fort Steele Historic Park, approximately 10 miles east of Cranbrook.
Applications must be submitted on the forms provided and according to the conditions set forth therein.
Prospectus, application form, and sample Park Use Permit may be obtained from;
The Director
Provincial Parks Branch
Parliament Buildings
Victoria, B.C.
V8W 2Y9

Monthly
Profits
$110 to $175
Per Month
A few TOP PROFIT Colonist Routes are now available for adults, boys or girls that can be delivered within an hour to an hour and a half each morning. If you live in any of the following areas: Cook and Kings, Pandora and Camosun, Quadra and North Park, Cedar Hill X Rd. and Shelbourne, Shelbourne and Lansdowne. Call Mr. R. Elliott or Mr. E. Crone at the Colonist Circulation Dept. at 383-4111 and you will receive immediate attention.

RESPIRATORY
TECHNOLOGIST
Required for a 340 bed accredited hospital in Central Interior of B.C.
The technologists will be involved in pulmonary function testing, blood gas analysis and punctures as well as treatments (IPPB and Aerosol) and continuous ventilation procedures in I.C.U. and Neonatal Nursery.
Salary Range: $1100.00-$1187.00 per month (based on 1976 rates).
For application form write to:
Personnel Department
Prince George Regional hospital
2000-15th avenue
PRINCE GEORGE, B.C.

LADY IS REQUIRED WITH CAR preferred, for about 6 hours a week, in 3-hour sessions, to assist semi-blind veteran in Memorial Pavillion in walking and shopping. Please state wages required and telephone number. Victoria Press, Box 327.

DIRECTOR FOR SENIOR CITIzens Recreation Centre. Duties to include counselling and programming for recreational activities, arts and craft classes. Reply with a resume of experience to Victoria Press, Box 340.

PART-TIME
Excellent income, flexible hours. World Book-Childcraft Sales Represenatives needed in Victoria and up-Island Centres. No sales experience necessary. Phone 658-8877.

WANTED — EXPERIENCED and responsible person capable of supervising and installing underground services of all types. This is a new position with a growing firm and offers a good future. Reply Victoria Press Box 333.

NEEDED, FULL-TIME PERSON for copy centre, prefer some experience with white printers or photo copiers, must be able to work with public, apply Victoria Press Box 317.

STORE CLERK AND ASSORTER required. Mature and sober person. 5 day week. Fringe benefits. Basic wage to commence. Christian Organization. 386-3295 for interview.

FULLY EXPERIENCED JANItor for night shift must have drivers licence. Full time employment, top wages paid. Minimum 5 years experience. Phone 386-2451, 8-5.

BUSINESS OPPORTUNITY. Would you like a business of your own you don't need an office to start. Begin at home full or part-time. Ideal for husband and wife team. 478-6677.

BABYSITTER WANTED, 7:30-12 mornings, 3-5 evenings. Three school children, preferably walking distance to Rockheights School. 388-6362.

SCISSORS
Requires models for haircutting. Longer hair essential. No charge. 388-6477.

BABYSITTER REQUIRED FOR 11-month-old girl. Vegetarian, non-smoker preferred. Monday to Friday. Langford to downtown Victoria area. 478-1584 after 6.

HAIRSTYLISTS
Cutting experience necessary. Great working conditions. For appointment, 385-6621.

GOOD BABYSITTER NEEDED immediately for two children, 5 and 2 yrs., Monday through Friday, James Bay, Menzies Street area. Paid by daycare. 388-4874.

CARETAKER REQUIRED TO live in, retired active couple preferred. Seaspray Properties Ltd., 386-3124.

PART-TIME INSTRUCTOR FOR all-male clientele. Apply in person 1 to 5 p.m. European Spa Fitness Centre, 1570 Hillside.

HOUSEKEEPER REQUIRED 1 day a week, call 592-7072.

21 HELP WANTED GENERAL

WANTED COSMETICIAN WIG stylist. We are looking for a full time person to work in our retail store. We sell cosmetics, wigs, fashion fewelry and related items. The ideal person would be experienced in some phase of hairdressing and cosmetics. Good opportunity for right person. Blink Bonnie Hillside Shopping Centre, for interview phone 595-6262 for Mr. Didier.

MIDDLE AGED COUPLE REquired as caretakers for 36-suite apartment block. References required. Reply Victoria Press, Box 336.

22 OFFICE HELP

ADVERTISEMENTS IN THIS CLASSIFICATION MUST COMPLY WITH THE BRITISH COLUMBIA HUMAN RIGHTS ACT

Victoria firm of Chartered Accountants require accounting Personnel as follows:
1—Experienced accountant capable of preparing financial statements and preferably with some knowledge of current tax laws.
2—Experienced part time accountant to handle the record of the firm.
3—Accountant trainee—This position will be of interest to applisants who wish to pursue a career in accounting and enroll in a course of study sponsored by a recognized accounting body.
Salaries will be commensurate with experience. Please reply in writing to Roberts Denson & Co., P. O. Box 962, Victoria B.C.

SPORTS ADMINISTRATIVE OFfice requires "office persontypist," knowledge of one write system and interest in sports beneficial. Starting salary $650. Salary adjustment in 90 days to right applicant. Send resume stating qualifications, experience and references to Secretary - Manager, B.C.A.H.A, 1551 Broadmead Avenue, Victoria, B.C. by February 9, 1977.

A FIRM OF CONSULTING ENGIneers and Planners requires a senior steno to perform secretarial duties for one of their principals. Please send complete resume and details of salary expected. Ker Priestman and Associates Ltd., No. 400—880 Douglas St., Victoria, B.C., V8W 2B7, attention Mrs. Edie Jefferson.

REQUIRED LITIGATION SECREtary for modern downtown legal office, must have minimum of 2 years experience together with good typing and shorthand skills. Good working conditions. Salary commensurate with ability and experience. Reply to Mrs. Stewart, 388-4444.

EXPERIENCED LEGAL SECREtary required for conveyancing and some estates, corporate and matrimonial work. A bright self-starter with good typing and some shorthand. $800-$950 depending on experience. 386-9021.

JUNIOR CLERK TYPIST FOR small office. Must have positive attitude, accurate 40 w.p.m. typing and aptitude for figures. Duties include invoicing, filing, telephone. Mail resume to Post Office Box 1172, Victoria, V8W 2T6.

REQUIRED RECEPtionist, sales person, some accurate typing, must have pleasant personality, enjoy working with the public, and be a bright self-starter, Distacom Communications Ltd., 386-6741.

SENIOR LEGAL STENO REquired as personal secretary with emphasis on conveyancing. Ability to work on own initiative essential. $900 plus. 386-9021.

LEGAL SECRETARY WITH LITIgation experience required for pleasant downtown office. $775-$900 depending on experience. 386-9021.

JUNIOR CLERK TYPIST REquired for general office duties. Please forward resume to Victoria Press, Box 325.

WANTED: RECEPTIONIST, PREferably experienced in floor covering industry, for small floor covering shop. 479-8821.

PAYROLL-ACCOUNTS RECEIVable person. Experienced only. Phone Mr. Roberts, 384-8174 for interview.

EXPERIENCED LEGAL SECREtary for estates and wills, must have shorthand and ability to handle responsibility. $850. 386-6754.

23 SKILLED TRADES

ADVERTISEMENTS IN THIS CLASSIFICATION MUST COMPLY WITH THE BRITISH COLUMBIA HUMAN RIGHTS ACT

British Columbia
Forest Products
Limited
VICTORIA WOOD PRODUCTS
DIVISION
SAWMILL
REQUIRES
PLANERMAN
NO. 2
Must be fully experienced in all phases of Wodds 415 and Yates 66 Planers, and capable of doing all maintenance and setting up of planers.
Rate—$8.29 per hour. Permanent position plus full fringe benefit plans available.
Please direct written applications to:
Industrial Relations Supervisor
B.C. Forest Products Ltd.
P.O. Box 310, 371 Gorge Road
Victoria, B.C. V8W 2N5
Or phone collect:
385-3331, Local 246

SAWMILL ELECTRICIAN
We have an immediate opening for a sawmill electrician, TQ certificate, knowledge of motor control and understanding of industrial electronics, is a requirement.
Send replies stating qualifications, and experience to
PERSONNEL MANAGER,
CIPA LUMBER CO. LTD.,
P.O. Box 136, Nanaimo, B.C. V9R 5K4 or phone 112-753-8271.

WANTED SKILLED TRADESMAN to lay out and erect metal studs in preparation for drywall. Must be able to work by himself, and run small crew. Top wages plus bonus for right man. Must have previous experience in this line of work. 479-2114.

SKILLED GLAZIER REQUIRED for union shop, some metal experience necessary. Apply or call Central Glass, 241 Selby. Nanaimo. 754-6347.

MECHANIC FOR FORKLIFT, apply in person to Smith Cedar Products. 651 Harbour Road, Victoria, see P. Scheeren.

SUBURBAN MOTORS
Requires qualified autobody mechanic. Apply to Jack Manarey. 386-6131, 3377 Douglas St.

WANTED: TV AND RADIO technician, full or part-time. Phone 478-6658 or 478-4555.

SELL IT
FAST
THROUGH
CLASSIFIED
DIAL 386-2121

24 SALES PERSONS AND AGENTS

ADVERTISEMENTS IN THIS CLASSIFICATION MUST COMPLY WITH THE BRITISH COLUMBIA HUMAN RIGHTS ACT

ILS Independent LISTING SERVICE
REALTY
REAL ESTATE
Wanted licensed and unlicensed salespeople to represent a company with a totally new concept in real estate selling which can provide you with immediate commission and listing leads. Proven commission structure, training and more. For an appointment call the Manager of Velox Investment Ltd., Mr. R. Danielsen. Off. 388-4942, Res. 595-4482 or come in at 817 Fort Street.

REALTORS
THE CHALLENGE OF 1977
Will require a keen mind, enthusiastic application and dedication to self, clients, colleagues and family. The rewards may be greater than ever before, the result of failure disastrous.
To meet this challenge we have brought all our people under one roof. We are forming a new I.C.I. Department under Gibby McLeod, F.R.I. and Fred Phillips is expanding and refining our residential arm.
We take trades, give guarantees and have in-house condominiums and townhouses for sale. Above all, being a local family concern we are flexible, can change with the times and arrive at immediate decisions.
We think we can meet the challenges of '77 and have been doing it. We need more qualified realtors who wish to work and play 100%.

Call Jack Mears 598-3321. JACK MEARS OAK BAY REALTY LTD.

CASTLE PROPERTIES LTD. IS pleased to be able to offer to new graduates and experienced real estate sales persons who have the desire to succeed and serve in the real estate industry. Excellent modern office facilities with individual offices. Ample free parking. Excellent health and disability income plan. Free signs and stationery. No management competition. A liberal draw system on commissions receivable. Top commission split up to 90/10. No hidden or franchise fees. No advertising restrictions. If you are contemplating a move, now is the time. Ours is the place. Drop in for a coffee or call Freddy Starke or Larry Quagliotti or any sales asscciate of Castle Properties at 386-6164.

REALTORS
Considering a change in the new year? Why not investigate the opportunities offered by this long-established, locally-owned, full service company. OUR PRIME LOCATION on the new mall with our attractive window display will be attracting MORE AND MORE WALK-IN CLIENTS as time goes by. Absolute co-operation from management.
For a confidential interview phone Richard McKenzie, Sales Manager at 385-7521 (anytime) or call into our office.
BOORMAN INVESTMENT CO., LTD.
1111 Government St.

STOP! LOOK! LISTEN!
Unique career opportunity. Immediate opening to sell stores, offices, institutions, etc. Highest commission paid with full commission on automatic repeat business. Largest Specialty Lighting Company in Canada. Established over 30 years. No investment, car a must. Part or full-time. Local Manager to assist you. 80% of our volume is repeat business. Sales Training Bonus offered. Golden portunity. Rush reply to "Certified", 22 Head Street, Dundas, Ontario. L9H 3H4.

Everybody's Moving
TO THE
Happy Face Place
The Happy Face Place at "HOME-FINDERS" Wall and Redekop Realty. We've got the Management Team to help you earn more money. Earn up to an 85% commission split. Only those people interested in a better life need apply. Call:
DAVE or BILL
386-2911

TOP RATED FIRM NEEDS CApable, mature person. Excellent opportunites with firm doing successful business. Above average income plus regular cash and vacation bonuses. Products have big repeat potential. Airmail President, Dept. AJ. P.O. Box 70, Station R. Toronto, Ontario M4G 3Z6.

GARDNER REALTY LTD.
Now in new comfortable offices at 895 Fort Street with accommodation for 15 salespeople. Top commission split with a no-pressure, but productive atmosphere. Drop in or call Cliff Salmond — 385-7721.

REALTOR
Penthouse accommodation. Commission negotiable. If you are doing well now, maybe you can do better. Smith Dobson Estates Ltd. 384-1424.

NEED MONEY?
Be a Sales Represenative for World Book-Childcraft. Excellent earnings. Openings in Victoria, and up Island. Phone 658-8877.
L'173

WANTED SALES PERSON FOR Mobile Home sales lot, we will train if not experienced, unlimited earnings for right person. Phone 474-1202.

SALE CAREER LEADING TO management, 2½ year training program, guaranteed income, large Canadian company. Phone 385-1487 for interview appointment.

25 TEACHERS

ADVERTISEMENTS IN THIS CLASSIFICATION MUST COMPLY WITH THE BRITISH COLUMBIA HUMAN RIGHTS ACT

TRAIL IN DISPUTE
The board of School Trustees in SD 11, Trail, refuse to negotiate with teacher employees.
This district has therefore been placed in dispute.
All potential applicants for teaching positions in SD 11 are strongly advised to contact the B.C. Teachers Federation for further information.

26 PART TIME or TEMPORARY HELP

THE BRITISH COLUMBIA HUMAN RIGHTS ACT MUST COMPLY WITH ADVERTISEMENTS IN THIS CLASSIFICATION

PART-TIME HELP, APPROX. 10 hours per week, group work and emergency calls, Rehabilitation Mental Health Boarding Home. Qualification: MSW, Psych. N. or OT plus experience in Mental Health field and knowledge of Community Resources. Phone 595-1151 for interview 9 - 4:30 Mon. - Fri.

PART-TIME CLEANING LADY, once a week, 4 hours for boy's private school, Oak Bay. $3.50 per hour. Apply Secretary, 592-2401.

LOVING CARE FOR TWO CHILdren, ages 2½ and 3 months, part time. My home, please. Camosun College area. 598-8335.

26 PART TIME or TEMPORARY HELP

The Only Solution
HAS AN OPPORTUNITY FOR YOU TO WORK 20 TO 30 HOURS WEEKLY SHOWING OUR PRODUCT IN COSMETIC DEPARTMENT OF FINE STORES IN VICTORIA OREA.
$4 PER HOUR SALARY
WELL GROOMED
APPEARANCE A MUST
MR. O'HEARN
385-2405
HARBOUR TOWERS HOTEL
FEB. 7, 8TH

NO FUTURE
However a steady part-time income canvassing businesses. Mature person only. Phone 477-7422 after 6 p.m.

WANTED: HOUSEKEEEPR, Tuesday and Friday mornings, 383-6372.

30 SITUATIONS WANTED

SWEET AND FRIENDLY 20-year old would love to babysit children, any age, in my home, your home or daycare. Am a responsible, experienced babysitter, love children, pets and life. Will work days and/or evenings, part or full time. Please call Debbie at 385-5890.

RETAIL
ACCOUNTING
Experience in expence budgets, sales analysis, monthly statements and payroll. I am reliable and bondable and have top references. Reply Victoria Press Box 321.

ARE YOU LOOKING FOR AN energetic conscientious, artistic individual interested in a career in window display or interior design? Then I am the one you are looking for. Call Deana at 683-6279 (Collect). Or No. 207, 1920 Alberni Street, Vancouver.

INTELLIGENT ENERGETIC young women would like job as sales clerk in plant or arts and crafts shop; good knowledge of both, experience with people eager to learn, call 479-6915.

TWO MEN WITH SMALL CONtracting business seek steady part-time contract work in installation; assembly, maintenance or what have you? 382-0982.

MAN, 30, AMBITIOUS, WANTS to gain experience in butchering, for limited time, willing to learn all aspests of business. Victoria Press Box 314.

YOUNG JOURNEYMAN CARpenter seeks interesting work with quality custom contractor. Object: improved craftsmanship. Presently without car. 384-2950.

MOTHERS IN JAMES BAY: Will babysit your child in my home while you work, shop, keep appointments. Phone 384-0073.

MATURE RESPONSIBLE MALE has good car available for dignified duties in Victoria. Write to Victoria Press, Box 324.

MATURE RESPONSIBLE MALE has good car, available for dignified duties, in Victoria. Write to Victoria Press, Box 324.

FEMALE, 4TH YEAR UNIVERSIty student, desperately requires work, preferably babysitting. Phone Linda, 383-2882.

YOUNG MAN, 22, SEEKS POSItion as waiter, etc. Available Mon.-Fri. after 4. Sat. and Sun. Phone Don, 595-6480.

CASUAL WORK, PAINTING, gutters cleaned, lined installed. Downpipes, home repairs. Reasonable. 384-0912, Wesley.

HARD-WORKING HANDYMAN looking for any kind of odd jobs. 384-4711.

ROOF REPLACED AND REpairs done. Also odd jobs wanted. 474-1683.

STUCCO, CARPENTRY, BRICKlaying, drainage installed. Cement finishing. Low rates. 386-2648.

ODD JOBS, PAINTING AND roofing etc. Phone Mike 384-2559, 386-8501. Reliable.

FAMILY MAN WANTS PAINTing, gardening or any odd jobs. 598-4872.

WILL CLEAN HOUSES. HAVE own transportation. Phone 386-1642 after 4 p.m.

MOTHER WITH ONE CHILD will care for your infant or toddler weekdays. 478-0079.

PREGNANT LADY WISHES TO babysit. Preferably in own home. Call Dawn at 382-0942.

LADY WANTS WORK BY DAY, $4.50 hour. 478-5550.

PAINTING. GARDENING AND odd jobs, reasonable. 592-9582.

HOUSEKEEPING WANTED. $4 hour. 478-7964.

WANTED — HOUSEKEEPING jobs, $4 an hour, phone 382-3047.

32 TRADE SCHOOLS

TRAIN TO BE A MEDICAL OFfice assistant, Dental assistant receptionist, Computer operator, programmer. Government approved. McKay Career Training, Vancouver. Victoria residents phone 383-2936.

33 BANDS, MUSICIANS and ORCHESTRAS

ROCK BAND NEEDS GOOD BASS player with good equipment for weekend jaunts. Phone Dave 478-4652 after 4 p.m.

EXPERIENCED DANCE BAND drummer available, vocal ability. 383-0895.

34 PRE-RECORDED MUSIC

RECORDED MUSIC FOR WEDdings, receptions, dances, parties.
HUD SOUND
A division of Hudson's Tape Recording Centre.
1543 Fort 598-6811

DENNY'S CANNED MUSIC CO.
The largest mobile disco corporation in the Pacific Northwest. 656-3585.

WAYNE'S MUSIC FOR ALL OCcasions, reasonable rates. Phone 479-4835.

DANCES — PARTIES — WEDdings. For information phone 478-3590, Don or Bill.

[illegible] MUSIC UNLIMITED, 656-5614. The best for less.

DENIS MUSIC MACHINE FOR dances and parties. 383-9120.

36 BUSINESS SERVICES and DIRECTORY

Accounting Service

INCOME TAX. PERSONAL AND for small business. Free pickup and delivery. Phone 479-4541.

BOOKKEEPING FOR SMALL BUsinesses. Phone 479-4541.

Appliance Repairs

APPLIANCE REPAIRS, WASHers, dryers, stoves, reasonable rates. Phone Jim's Appliance 388-5363.

Appraisals

P. C. JACKSON LIMITED
All Types of Real Estate
Appraisal anywhere on
Vancouver Island
535 — 1070 Douglas Street 388-9102

Auto Glass

CALL US
BOSSOM GLASS CO. LTD.
SEE US AT OUR NEW LOCATION
No. 133-3347 Oak St. 382-3031
OUR PRICES ARE LOWER!
Change single glass to Thermo Insulating Glass and reduce heat loss up to 50%. Call today.

Blasting

VICTORIA DRILLING AND blasting Ltd. Insured, controlled precision blasting. 478-5609.

Carpenters

FRAMING, SIDING, REC. rooms, finishing. 479-2056, $10 hourly or contract.

36 BUSINESS SERVICES and DIRECTORY

Carpenters

Wing Island Woodrights
DESIGN CARPENTRY
CUSTOM CABINETS
Complete expert residential renovations, additions, built-ins, stairways and cabinets tastefully done. Commercial interiors, fixtures and office furnishings and design. Phone 385-2642 after 5 p.m.

ISLAND FRAMING
Experienced efficient crews available immediately for residential and commercial framing. Complete custom building services. References and estimates given on request.
652-3572

GAZEBOS, SAUNAS, GREENhouses, cedar closets, stairs, skylights, recreation rooms built to your specifications. Workmanship guaranteed. Days: Reg, 478-0793. Evenings: please call Ron, 479-7638 or Lyle, 478-3989.

PERMA CONSTRUCTION
"WE DO IT ALL"
Free estimates 384-2323
DESIGN — REPAIRS
ALTERATIONS — NEW CONST.

F. J. CONSTRUCTION. ALL sorts of carpenter work, additions, alterations, finishing, framing, etc., private and commercial. Free estimates. Call Fred Jorgensen, 642-3075.

REASONABLE
Renovations, rumpus rooms, carports, cabinets, wood fences, etc. Free estimates. Phone Leo 477-5176 or Ted 385-2916.

REMODELLING?
Call Phase 111 Industries Ltd. Complete service from plans and design layouts to finished work. Phone 592-6495.

NOT JUST QUALITY WORK, prompt service and excellent references but at a price that beats all the rest. $8 per hour or free estimate. Call Phillip 385-5554.

VERTICAL, HORIZONTAL AND diagonal siding done at reasonable rates. For free estimate, call 477-2181. Ask. for Dorian.

VERSATILE HOME MAINtainer, carpentry, renovations, cabinets, painting, papering. Quality work. Adam, 385-3090.

MARCO CONTRACTOR, REpairs, alterations, cabinets, finishing, free estimate. All work guaranteed. 658-8195.

HOME IMPROVEMENTS, RENOvations, additions, framing, etc. J. Leek & Sons, 386-7490.

RENOVATIONS. ADDITIONS, any household maintenance. Call between 5-7, evenings, 382-5624.

FRAMING CONTRACT WANTED: Houses, duplexes, etc. Reasonable rates. 477-8990.

FRAMING CONTRACT WANTED. Houses, duplexes, etc. Reasonable rates. 477-8990.

CONTRACT FINISHING, ADDItions, renovations. Irwin Homes, 478-7425.

SUNDECKS, PORCHES, REC rooms, and repairs. Make a call, 598-2920.

ADDITIONS, ALTERATIONS, rec rooms, drywall, sprayed ceilings. Work guaranteed. 478-8894.

FOUNDATIONS, FRAMING, SIDing, additions. Free estimates. Call Ted Askin, 382-6661.

2 CARPENTERS AVAILABLE, reliable and honest rates. 383-4738 or 658-8706.

CARPENTRY SERVICE. HOME improvements. Old hand, Reasonable. Jock Stewart, 598-7392.

QUALIFIED CARPENTER, finishing and remodeling, or new construction. References. 385-8972.

CARPORTS, SUNDECKS, REC rooms, general repairs. 477-8543.

SMALL JOBS MY SPECIALTY Howie 478-4705

FINISHING CARPENTER, OVER 35 years' experience. 479-4755.

Carpets and Linoleum

HOURIGAN'S
CARPETS AND LINOS LTD.
FLOOR COVERING SPECIALISTS
715 PANDORA AVE. 386-2401

20 Years Experience
CARPET AND LINO INSTALLED. REASONABLE RATES. FREE ESTIMATES. GUARANTEED WORKMANSHIP. DAVE, 386-7283.

CARPETS AND LINO EXPERTly installed by journeyman floor layer, no job too large or small. For free estimates call 383-4673 anytime.

CARPET, LINO, TILE, PROFESsionally installed. All work guaranteed. Free estimates. 382-9326, or 382-8786.

CARPET AND LINO, WILL INstall, reasonable rates. 477-5921.

Carpet Cleaning

COMPLETE CARPET CLEANING services, free pick-up and delivery. Free estimates, all work guaranteed. 477-7864.

Cement Contractors

SPECIALIZE IN BASEMENTS, carports, sidewalks, patios. Free estimates. 388-4806.

SMALL JOBS OUR SPECIALTY. Ph. 382-0982.

Chimney Cleaning

CHIMNEY TUCK-POINTED AND repaired, also cleaned. Reasonable rates. 384-4743.

Cleanup Services

TWO MEN WITH PICKUP truck willing to do any cleanup, basements, garages. Reliable, guaranteed. Available anytime. Phone Rick at 479-2262 or Dick at 383-5261.

PHONE ANYTIME FOR OUR clean-up and hauling services, hard working and energetic, we have two trucks to serve you. 385-9943.

NO CHARGE AND UP
Two young responsible men have large truck. Basement, attics, composts, etc. Very reasonable. Bob's, 386-2451 anytime.

PROMPT—EFFICIENT
Yards, basements, hauling of debris. Complete janitorial service. Gutters cleaned. Call Larry, 477-8711 or 652-4322.

HOMES CLEANED, YARDS cleaned, basements cleaned. Free estimates, reasonable rates. 477-7664.

TOM WITH TRUCK, CLEAN yards, haul garbage, odd jobs, reasonable rates, free estimates, 656-4770.

YOUNG MAN WITH TRUCK WILL clean up anything. Very reasonable. It costs nothing to phone. Free estimates. 385-4988.

LIGHT HAULING, GARBAGE pickup, cleanups, and deliveries. Free estimates. Reasonable rates. 479-8506.

CLEAN-UP
Basements, yards, compost boxes. 658-5406.

FREE CLEAN-UP AND REMOVable in exchange for unwanted furniture or ? Lori 385-8385.

CLEANUPS — GARAGES, yards, sites. Free estimates. Eugene, 383-3528.

LARGE, SMALL HAULING JOBS. 2 trucks to serve you. 385-7965.

PAINTING INSIDE AND OUT, general repairs. Reasonable. 479-4446.

MAN WITH PICKUP — SMALL cleanups, anytime. 388-6049.

MAN WITH PICK-UP WILL DO clean-up. Reasonable. 382-2348.

Contractors

G. FIELD CONSTRUCTION LTD. Custom homes and design our specialty, 5 years warranty on all homes. 479-5270.

FIRESIDE HOLDINGS LTD.
Custom Building and Design
478-9475

FRAMING, ADDITIONS, RENOvations, sundecks, etc. J. Kellow, 478-5943.

36 BUSINESS SERVICES and DIRECTORY

Contractors

ISLAND FRAMING
Experienced efficient crews available immediately for residential and commercial framing. Complete custom building services. References and estimates given on request.
656-3572

WHEATON
CONSTRUCTION LTD.
General Contractors
Building Consultants
385-5702

OASIS
CONSTRUCTION LTD.
General contractors, renovations, framing, basement, and other concrete work. Custom building our specialty. 479-6335.

ESPECIALLY SHAWNIGAN area. Free estimate anywhere Southern V.I. for building, finishing, renovations, or design. "Diamond-like accuracy." Bob McIntyre. (112) 743-9675.

RESTORATION AND RENOVAtion of older homes my specialty, from a single room to a whole house, experienced in creative designing and building at reasonable rates. 592-3252.

REMODELLING?
Call Phase III Industris Ltd. Complete service from plans and design layouts to finished ork. Phone 6495.

McFARLANE
CONTRACTING
Repairs and Alterations
386-3076

GENERAL CONTRACTING ALterations, additions, framing and finishing. BobCat service. All work guaranteed. Call Don Boon Construction Ltd. 652-1504.

FREE ESTIMATE FOR THE very best in built-in vacuum systems. Call Modern Day Distributors of Victoria, 652-1808, evenings 478-9383.

CRAMER
Renovations, Additions
New Construction
Phone 477-7511

T. & C. BUILDERS LTD.
Framing
385-5293 385-8587

LAUZON AND CAMPBELL CONST. Home renovations, additions, finishing basements, concrete work, repairs, sundecks. 477-9354.

SANDHU ROOFING CO. LTD.
Tar and Gravel roofing, cedar shakes and asphalt shingles. Free estimates. 474-1511 after 4 p.m.

R. J. RESTALL CONSTRUCTION Ltd., framing and general contracting. Quality guaranteed. 478-0430.

FRAMING, RENOVATING, painting. Highly experienced crews. Reasonable rates. 383-8645, 384-6453.

FARMER CONSTRUCTION
Design — Renovations
388-5121

EXPERIENCED FINISHING crew for apartment. Phone 477-3758 after 5 p.m.

FRAMING, FINISHING, AND siding crews. Phone 479-5640 after 6.

ALRIGHT BUILDERS LTD.
Custom-built homes, residential remodelling, plan service. 479-1160.

Drafting

ENGINEERING CONSULTANTS, developers and builders for Architectural, structural, civil and mechanical drawings call MULTIPLE DRAFTING SERVICE at 479-5038

Drain Service

WATER PROBLEMS?
Basements waterproofed by experts. All work unconditionally guaranteed. Days, 384-4743. Evenings 479-9217.

Draperies

HOURIGAN'S
Floor Covering Specialists
NOW SHOWING
DRAPERIES
PROMPT IN-HOME SERVICE
715 PANDORA AVE. 386-2401

DRAPES, SLIP COVERS, BEDspreads, etc. Reasonable. Guaranteed workmanship. Phone 383-8369.

Drywall

LOWEST PRICES — BOARDING, taping, texturing, small jobs and repairs also. 24 hour service. 386-9616.

COMPLETE DRYWALL SERvices, quality work at competitive prices. 595-6482 anytime.

D. and R. DRYWALL
"A Complete drywall service" — guaranteed work, 478-0529.

D AND D DRYWALL QUALITY work, free estimates, 385-4865.

NO JOB TOO SMALL. QUALITY workmanship. 598-6872.

Electrical Contractors

NEW HOUSES WIRED, OLDER houses rewired. Service changes, renovations, commercial wiring, electric heating installation. Reasonable rates. Satisfaction guaranteed. Call for an estimate today. SIRWELL ELECTRIC LTD. 595-3876.

OLDER HOMES REWIRED — NO down payment. We finance at bank rates with approved credit. EDDY'S ELECTRIC — 385-7666

HOUSE WIRING AND REPAIRS. Estimates free. 30 years' experience. Licensed. Please phone 478-3806 afternoons or evenings.

Excavating

EVCAVATING, LAND CLEARing, road building, demolition, sand and gravel, equipment rentals, 24-hour service. Radio controlled.
O.K. Trucking Co. Ltd.
Bus. Office, 2840 Nanaimo, 386-3414
Dispatcher, 2720 Turner, 382-6136

HARVEL CONSTRUCTION
Backhoe and trucking rentals. Bobcat rentals a specialty. Excavation of all types. No job too big or too small. Quality work at reasonable prices. Phone 479-5194, 479-6101.

ALBERG EXCAVATING
450 John Deere, 4 and 1 bucket, backhoe attachment. Excavating, land clearing and loading, reasonable rates. Phone 477-8463.

WELCH'S BOBCAT (825) DIESEL and trucking service, excavating backhoe, rotovating, terracing, septic and drains, clean-up, hauling. Reasonable. I care. 658-5501.

SOOKE BOBCAT SERVICE — Serving Colwood, Langford, Metchosin, Sooke and Jordan River. Hourly or contract rates. 642-5350.

PEDERSEN EXCAVATING. Back-hoe work. Sewer installation. Free estimates. By hour or contract, 479-5963.

ROBERTSON'S EXCAVATING. 450 Case, land clearing, bulldozing and backhoe. 595-8530.

Fencing

FENCING AND GATES — ALL types in wire or wood — supplies, installed or repaired. Island Chain Link Fencing. For free estimate — Phone 477-0332.

FENCES BUILT OR REPAIRED any style, reasonable rates. 382-2732, 478-1050.

VAN-ISLE CHAIN LINK FENCing. 386-1841.

Flooring and Sanding

M&M FLOOR
COMPLETE FLOORING CENTRE
Hardwood, Carpets and Linos
532 William St., 384 0343
Nights: Al 386-3078—Mike 652-4308

36 BUSINESS SERVICES and DIRECTORY

Gardening

DUTCH LANDSCAPERS, TREE pruning, hedges and shrubs trimmed. Government certified spraying. Clean-ups. Low maintenance gardens. Planting, rockeries, fencing. 384-7653.

MARLEE GARDENS LTD. PROfessional pruning of fruit and flowering trees. Guaranteed customer satisfaction. Call 652-3705 for a free estimate.

FRUIT TREE PRUNING, $5 AND up. Let's make your fruit trees produce. Call 658-8706 or 383-4738 for free estimates.

BEAUTIFUL GARDENS EXpert pruning and spring clean up, power raking and garden maintenance. 384-9972.

TREES PRUNED AND LIMBED, ornamentals trimmed. 10 years experience. 383-8363.

HARVEY'S GARDEN SERVICE, Pruning. Power raking. Aerating. FONG 384-8621, 479-7078.

FRANK'S GENERAL GARDENing and Pruning. 477-5335. Frank Ranogaiec, call after 6:00 p.m.

CERTIFIED GARDNER WILL DO all kinds of gardening jobs at reasonable rates. 652-4105.

PRUNING, $4 PER HOUR, 383-6629

EXPERIENCED GARDENER. Phone 592-6188 evenings.

ROCK WORK, RETAINING walls and face. 477-3775.

CLEANUP AND PRUNING
G. Barta 479-9278

Gutter Cleaning and Repair

Aluminum Gutters
5" CONTINUOUS in baked enamel
B.C. ALUMINUM 479-7121
"THE NAME YOU KNOW"

GUTTERS CLEANED, REpaired, downspouts renewed, drainage problems, roof repairs, moss treatment etc. "Ken's Home Repairs". 388-9153.

GUTTERS CLEANED, REpaired or replaced. Reasonable rates. 384-4743.

Handymen

PRUNING, GARDENING AND maintenance, home repairs, painting, fencing. Free estimates. 478-7059.

PLUMBING, CARPENTRY, electrical, reasonable rates at $5 per hour. 383-1233.

Home Improvements

Feature Kitchen and Home Improvement Centre
2610 DOUGLAS 385-4921
Specializing In
Co-ordinated
Home Renovations
Kitchens — Bathrooms
Sundecks — Additions
Countertops
DEALER FOR CITATION AND LONG BELL KITCHENS AND VANITIES
Free Estimates
Guaranteed workmanship

KITCHEN CABINETS
AND VANITIES
By Longbell and Merit
IMPERIAL
BUILDING MATERIALS LTD.
The Builders Supply House
OUR EXPERTS WOULD BE HAPPY TO HELP YOU PLAN YOUR RETIREMENTS.
DROP IN AND SEE OUR DISPLAYS!
BUY WHERE THE BUILDER
BUYS FOR LESS
2955 DOUGLAS ST.
3861-401
STORE HOURS
Mon. - Fri. 8 - 5. Sat. 8 - 12
Member of Victoria HUDAC

THE VERY BEST IN
BUILT-IN
VACUUM SYSTEMS
Now available in the Greater Victoria and Duncan areas. For free estimate or demonstration give us a call at
652-1808
MODERN DAY DIST.
OF VICTORIA
A division of Keating Kabinets Ltd.
1810-A Verling Ave.
R.R.3 Victoria

ALCAN BUILDING PRODUCTS
Almetco Div.
SAVE HEATING DOLLARS
Storm Windows — Thermal Glass
Alcan Siding
Days 652-3901 Eves. 652-2761

4 YOUR CARPETING AND painting needs, take advantage of winter rates. Quality work at economy prices. 388-6543 or Pager 342 388-5464.

REMODELING SPECIALISTS! Kitchens, rumpus rooms, entries and additions, free estimates. Phone 477-7382 anytime.

Landscaping

BARKER
LANDSCAPING
LTD.
—since 1940—
Lawn specialists. Expert and considerate garden layout and shrub placement — sketches — ideas. Our expert stonemasons can build you anything in rock or slate — walls, patios, pools or pillars — etc. For a free competitive estimate, call 595 8323. Terms.

GARDEN CITY
LANDSCAPING
New lawns, all types of stone work, brick or slate fireplaces. For free estimates call 595-2622.

MARLEE GARDENS LTD.
Landscaping, new lawns, lawn and garden renewal. Free estimates, reasonable rates. Call 652-3705.

EXPRESS
Landscaping and stonework all types. Reasonable rates. Phone 386-1642.

Masonry

REID WESCOTT
MASONRY DESIGN
Custom rockwork, custom design, something different in brick or stone. Chimneys, walls, or even houses. Call after 5 p.m., 385-2642.

TONY'S STONEWORKS AND MAsonry, especially in slate. Sidewalks, and all types of masonry work. Free estimates, call anytime after 5:30. 383-5719.

TONY'S STONE WORK AND MAsonry, specialists in slate work fireplaces, steps, concrete work, maintenance. Reasonable rates. Call anytime, 385-1217.

STONEWORK
We Want Your Work!
References Written Estimates
STONEHENGE MASONRY 478-3730.

McNAMARA MASONRY, QUALIty fireplaces, brick and block work. 656-5091.

CHIMNEYS BUILT AND REpaired, also brick and block work. 383-7084.

Classified — Victoria's Largest Proven Market Place — Where Your Articles Sell Fastest! Cost Less to Sell — 386-2121

36 BUSINESS SERVICES and DIRECTORY

Masonry

MY SPECIALITY IS FIREplaces, brick and stone work, 479-5075.

Miscellaneous Service

WE DO HOUSE CLEANING, call between 7-9 a.m., 6-8 p.m. 383-6429.

Moving

DRUM CARTAGE
Moving and storage. House and apartment moving, pickup and deliveries. Professional men at competitive prices. Month-end appointments available to the last minute, 383-9861.

ROBERT'S TRANSPORT
Household, apartment, office moving. Insured, experienced, reasonable. 658-1055.

BIG OR SMALL, WHY PAY BIG prices for reasonable experienced professional movers. Pensioner rates, estimates. Guaranteed. 382-5625.

R AND R MOVING, HAULING and Delivery, very reasonable rates, expert service. Please call anytime, 385-0657 or 479-1745.

EMPTY MOVING VAN GOING to Alberta Feb. 25th, will carry your freight or furniture for ? Phone Mike 478-0511 or 478-5656.

MOVES — PICK UP AND ONE or two men. Eugene, 383-3528.

Paving

VR PAVING
CO. LTD.
Parking areas, driveways, patios, Patching and approaches with asphalt or cement.
FREE ESTIMATES
388-5611

Painters and Decorators

ISLAND DECORATORS
Painters Paperhangers
Spray Painters
Plaster Repairs
Convenient Time Payments
383-9059 Eves. 382-1479

CLARK AND PATTISON PAINTING CONTRACTORS LTD. Brush or spray. Paperhangers Texture and vinyl work. Will do all or part of any job and anthes steel scaffolding. Rentals of all painters equipment. Terms if desired. Phone 384-0443 or 384-8831.

BROTHERS PAINTING AND DECORATING
Free appraisals, cost consultant. All types of painting. All types of repairs. Commercial, farm, residential. Lowest rates. Terms. Work guaranteed. 383-8112.

B.M.B. PAINTING AND ROOFING Ltd., residential and commercial. Free estimates. Paper hanging and dry wall repairs. Reasonable rates 642-4522.

EXP. ENGLISH PAINTER
Int. and Ext., 36 yrs. exp.
Paperhanging, Minor Repairs
Free estimates. After 6, 478-1810

PARLIAMENT PAINTERS. ONE-storey houses, special this month only—free estimates. Guaranteed work. Phone 479-9928.

PAINTING AND DECORATING, reasonable rates, satisfaction guaranteed. Terms. 595-4905, 479-2473.

WALLPAPER HANGER-INSTRUCTOR. Anything applied perfectly by professional. Call 477-4016 for prompt service.

IF QUALITY AS WELL AS price is important, call 595-4424 for a painting estimate. (FULLY) qualified with solid references.

DOWSON PAINTING CONTRACTOR, RESIDENTIAL, COMMERCIAL: WORK GUARANTEED. Free estimates. 385-6042.

QUALITY INTERIOR, EXTERIOR painting at reasonable rates. For prompt attention and free estimates. 477-8276.

PROFESSIONAL PAINTER AND decorator, any interior-exterior work undertaken; free estimates. 385-3034.

PAINTING AND PAPER HANGING, Prompt and Efficient. Phone Joseph Highton, 477-2839.

I. CRIGHTON, PAINTING AND decorating. Free estimates, 20 years' experience. 383-0639.

INTERIOR AND EXTERIOR painting, free estimates, reasonable rates. Call Stan Hunt, 595-6510.

Plasterers

STUCCO
Free estimates on new or older homes, also lathing neat, tidy and quality workmanship with a pickup blueprint estimation service. Phone Brook Plastering, 478-8775.

THO'S STUDDERS PLASTERING
Don't Repaint, restucco. Additions and renovations, textured ceilings and walls etc. All work guaranteed, free estimates. Call 592-1668 after 5.

FRED BLANCHARD AND SONS Ltd., Lathing, plastering and stucco work, repairs. Phone 656-4211.

PLASTERING STUCCOING, REpairs, reasonable. 479-4779.

COLEMAN PLASTERING LTD. Lath, Plaster and Stucco. 598-3433.

Plumbing and Heating

DAVID'S
PLUMBING AND HEATING
"EMERGENCY SERVICE"
Water heaters, sewer and drain cleaning, re-piping, repairs.
574 HILLSIDE 386-8881

R. BALES LICENCED PLUMBER will do alterations, renovations, and repairs at low cost. I guarantee my workmanship. 382-1653.

Roofing and Siding

TAR AND GRAVEL ROOFING, cedar shakes and asphalt shingles. Free estimates. 474-1511 after 4 p.m.

HESLOP BROTHERS ROOFING. Experts in all tyupes of cedar work, 479-3274.

ROOFS REPAIRED AND REplaced. Days 384-4743; evenings 479-9217.

H & R ROOFING
Cedar shakes, free estimates. 386-5246.

PARKER JOHNSTON LTD.
1855 BLANSHARD. 382-9181
"Roofing Victoria Since 1935"

TIP TOE ROOFING
Cedar shakes, free estimates. 382-5954 after 5.

Sewers

HARVEL CONSTRUCTION
Professional installaton of sewer and drain connections and septic tank fields at a reasonable price. Free estimates gladly given. All work guaranteed. Phone 479-5194, 479-6101 day or night.

Stucco

COMPLETE STUCCO SERVICE. Guaranteed workmanship, free estimates. Phone M. Le Blanc Stucco, 746-6861.

Tailors

SPECIALS
On made to order for ladies or gentlemen
BRITISH CUSTOM TAILORS
1311 BLANSHARD 383-2622

OAK BAY TAILORS
Tailoring, alterations ladies and men Quality leather alterations.
1826 Oak Bay Ave. 598-4131

Tree Service

DO IT RIGHT!
GREENLEAVES CO. LTD.
TREE PRESERVATION
479-8525 or 386-1611
PRUNE & SPRAY TIME IS NOW

CEDARDALE
TREE SERVICE
SCIENTIFIC PRUNING
TOPPING-THINNING
385-9931

COAST UTILITY SERVICES LTD.
A Complete Tree Service
Fully Insured
Call 595-1041 (24 hr.)

MT. VIEW TREE SERVICE
"Everything in Trees"
Fully Insured, 479-3873 (24-hr.)
RETIRED? PENSIONER?
PRICES TO FIT YOUR BUDGET

TREES FELLED, PRUNED OR topped. Reasonable rates. Prompt service. Insured. 642-5045 anytime.

36 BUSINESS SERVICES and DIRECTORY

Tree Service

J. AND C. CUSTOM FALLERS Ltd. Free estimates 388-5336.

Upholstery

RIPPED, DAMAGED VINYL UPholstery repaired without reupholstery. Cleaning. Victoria Vinyl Masters, 383-9011.

38 TRAVEL

HAWAII ANYONE? COMPLETEly furnished suites in adult condo at sunny Kailua Kona. Television, dishwasher, washer-dryer, private pool. One-bedroom, $450 per month. Two-bedroom, two baths, $600 per month. Deposits required. For further information, call 656-5328 after 6.

WE HAVE SEATS AND HOTEL accommodation for FUN SUN school break — Hawaii.
HOLIDAY MARCH 25
WHITTOME TRAVEL
J. H. WHITTOME & CO. LTD.

KAUAI, WATERFRONT CONdominium, car, special monthly rates, April 18 - September. 478-9845.

MEXICO AND CENTRAL AMERICA by group, 2 vehicles, share expenses. From April 15th to June 1st. 478-6120.

SUNRISE HOLIDAYS LTD.
2620 Quadra
382-4271

39 PERSONALS

I AM A YOUNG MAN WISHING to meet a young woman. Although very good looking, my intense shyness has kept me from meeting the woman with whom I may share my heart and dreams. The woman I have envisioned as ideal should be sincere, attractive, not over 22 years old, very slim, and not more than 5'4" tall. Please call 388-4856 after 6:30.

BACHELOR, 38, WOULD LIKE attractive female companion between 25 and 40 who likes classical music and perhaps plays the piano for friendship and outings. Please leave phone number with Victoria Press, Box 343.

FREE REMOVAL
Of all unwanted household items and furniture. Young lady setting up housekeeping would appreciate any household furnishings. 385-8385.

LIKE TO HEAR FROM NICE quiet gent who met me Yates-Douglas December. I forget your name. Remember mine? Cleaners? Please write Victoria Press, Box 316.

VICTORIA NEEDS A CLUB FOR single adults. Help me get it started with a letter telling about yourself and how I can reach you. Victoria Press, Box 316.

A SPLIT VICTORIA GENERAL IS a SICK Victoria General. Support the Petition. Inserted by Victoria Medical Society.

DESERTED FATHER, DAUGHters need compatible woman. Offering security, happiness. 748-3369.

LADY, 49, WISHES TO MEET gentleman, object companionship. Victoria Press Box 320.

WHERE ARE YOU AT? PROFESsional Tarot card readings. 595-4756. $10.

WHO CARES IF YOU ARE pregnant? Birthright does. Phone 384-1431.

40 BUSINESS PERSONALS

STOP SMOKING
Redirect nervous energy using hypnosis therapy.

LOSE WEIGHT
Redirect nervous energy using hypnosis therapy.
ALPHA — NEW THOUGHT CENTRE
595-4022

VICTORIA PAGING SERVICES has a new shipment of Pocket Communicators, the only DIRECT DIAL VOICE PAGER in Victoria. Order now while stocks last. Call 386-8889 day or night for more information.

DINE AT DISCOUNT PRICES AT selected restaurants with Victoria Diners Services Membership only $10 per year. Send check or money order to 2389 Tod Rd., Victoria or phone 382-1510.

SPORT PREPARATION
Routines and coaching for exercise, body building, and weight lifting. Apointment only 384-4520 eves.

FOR YOUR ARCHITECTURAL design work, call Hank Brouwer, phone 652-3662. Over 25 years experience in residential, commercial work and alterations.

STUFF ENVELOPES, 500-1000 IMmediately, free supplies, details 25c, C. L. Mark, box 279, Sayward, V0P 1R0.

DOCUMENTS, MANUSCRIPTS OR what have you expertly typed by legal secretary. Divorce a specialty. Phone 386-9617.

MICHAEL SECURITY, PROFESsional protection and security. Licensed and bonded. 598-5523.

LONELY? WRITE EMILY QUEST Friendship Bureau, P.O. Box 5200, Victoria.

ALL PERMS 20% OFF, JAN. 24-Feb. 5. Daisy Pot Beauty Salon, 1207 B Esquimalt Rd. 386-6421.

HAIR CARE FOR SHUT-INS, men and women; I will come to your home. Phone 598-1604.

DENNIS IS BACK AT THE Burnside Plaza beauty salon, phone 383-5821 or call 113.

MRS. PAYNE-JONES, TRANCE medium. Question answered. 386-3603.

TRY A WATERBED AT THE Friendship Inn. 39 Gorge East. Reservations. 386-8335.

FOR A LEVOY CONSULANT. Phone 479-2194.

42 EDUCATION

TUTORING — PROFESSIONAL help by experienced teacher. French, math, new and old methods. 598-2331.

TUTORING IN ENGLISH, SOcials, French, German in your home. Call 385-7264 after 4 p.m.

60 FUEL

WOOD—WOOD
Blocks and Slabs
1 big truck load, mixed wood $19.95
1 big truck load, fir mill wood $24.95
1 big truck load, sawdust $30.00
384-5524
Best Fuel Co.

PRESTOLOGS, 240 FOR $39, CARried in — ~~$10~~ 120 for $20, carried in — $22, Eugene. 383-3528.

ALDERWOOD, CUT, SPLIT, DElivered, $50 chord. Phone 642-3185 or 595-5101.

THE BEST ALDER WOOD, SPLIT, delivered and stacked for $50 per cord. Phone 478-6922.

SPLIT ALDER, DELIVERED, $40 a cord. 478-8585.

ALDER, SPLIT AND DELIVered, reasonable. 642-5389.

MIXED FIR AND ALDER, $40 A cord. Phone 642-5587.

FULL CORDS, ALDER FIREwood, $45, $50 seasoned. 478-2386.

63 TIMBER

WANTED TIMBER
FELLED, BUCKED or STANDING
Fir, Cedar or Hemlock
TOP PRICES PAID
Ideal Sawmill Ltd. 385-0441

HOUSE LOGS AND SMALL timber purchased. See. Misc. wanted, 383-3065.

STANDING AND FELLED timber wanted. Free estimates. Phone 384-8877.

TIMBER WANTED, STANDING or felled. 388-5336.

65 BUILDING SUPPLIES

SLEGG'S
CASHWAY
LUMBER
Low Prices for Home Builders
2 YARDS
1496 Admirals Road
388-9975
Sidney
9764 Fifth St.
656-1125

SAANICH LUMBER YARDS
3401 Douglas 385-2486

Material for 12x20 garage, roofing extra	$320.00
8x10 greenhouse	$245.00
Compost box, 4x6	$ 10.00
Work Bench Materials	$ 12.00
Sabot Dinghy Kit	
Pram Dinghy Kit	
Garden Shed, 6'x7'7"	
Chicken Coop, 6'x6'7"	

GARDENING
hilda beastall

Snowdrops Need a Long Rooting

Two of the earliest of spring flowering bulbs are the snowdrop and the winter-aconite. Like most other spring bulbs, they need many weeks of rooting in cool, damp soil before blooming.

It is because of their early flowering that the planting of new bulbs, or corms or tubers, must be done in late August or at the latest by mid-September.

Late planting leads to indifferent results, or even loss of the bulbs due to their rotting in the wet ground before feeding roots develop.

In older gardens where they have been left undisturbed for years, snowdrops and aconites have seeded and spread beautifully in lightly shaded, cool, leafy soil, either under leaf-losing trees or tall shrubs which are bare in winter.

Among the more common snowdrops (you find them listed under Galanthus in garden encyclopedias) are the small slender flowers of Galanthus nivalis having the tiny green spots of green on the inner three segments of the six petals.

About the same height of three inches is the charming double form "plenus."

Although delightful with the fullness of frilly little petals, the purists among gardeners feel that much elegance has been lost in the doubling.

We like to come across these little differences in a planting, however, and the blooms last much longer than the singles which are in a hurry to set seed.

The largest snowdrop is probably G. elwesii, often 10 to 12 inches in height. Petals are indeed much larger, of good thick texture, and the leaves are wider and longer, making altogether an attractive and sturdy plant indeed for winter months.

The bulbs of snowdrops and the tubers of aconites are only moved when absolutely necessary.

It might happen that a bed becomes overcrowded; or an owner is moving and wishes to take along a few plants for the new garden; or changes in surrounding drainage may have diverted too much winter rain water into a garden bed.

Fortunately, the best and only really successful moving period for these two plants is at the end of their flowering, either during or as soon as last blooms fade.

As when moving other living plants, protect the exposed roots with damp soil, leaf mould or wet green moss, so that sun, wind or air cannot dry the tiny unseen feeding-root hairs.

If spacing permits, lifting a group of the fleshy bulbs of snowdrops on a shovel is the ideal way. There will be many intact bulbs in the group even though a few on outer edges may have been cut through. If protected as suggested, the clumps of roots may be put under the shelter of shrub plantings for a few days (not in carports or garages or basements), but in any case replant as soon as possible.

Have the new bed prepared well with leaf mould, sand and compost, choosing a semi-shaded area where natural leaf fall takes care of future soil requirements and provides ideal growing conditions during both winter and summer.

Winter-aconite is botanically Eranthis Hyemalis. This plant has a tiny tuber the size of a thumbnail for a storage root, not a true bulb. If out of the ground, when dry, for more than a week or two, these little tubers shrival and lose their life. It likes the same growing situations as the snowdrop, where it multiplies quickly from seeds self sown into the sandy leafy soil.

Move these two cheerful flowers without disturbing their roots, but only if the move is unavoidable. You will then spread the bounty of winter to other areas of the garden.

65 BUILDING SUPPLIES

Home Lumber

LUMBER SPECIAL
Price per 1000 FBM

2x4—6'2 Btr Hem	75
2x4—7'2 Btr Hem	105
2x4—8'2 Btr Hem	155
2x10 No. 3	110
2x12 No. 3	110
1x8 M-R shiplap	159
1x10 M-R shiplap	149

FIR PLYWOOD
5/8" T & G

Std.	9.95
3/8" Std.	5.85
1/2" Std.	7.65
3/4" Sand. D	10.50
5-16 Duns	4.50

GYPROC SPECIAL

4x8-3/8"	2.85
4x8-1/2"	3.15

Per 1000 sq. ft.

1/2" GYPROC	$ 95
1/2" FIRESTOP	$108
5/8" FIRESTOP	$123

ALSO STOCKING
Joint cement, filler, tape, bead, etc.

CABINET PLY
3/4" SEN 32.95

INSULATION
PRICE PER 1000

R7x2½" FIBERGLAS	$ 72
R12x3½" FIBERGLASS	$120
R20x6" FIBERGLAS	$205

STUCCO WIRE
16—16" $19.50

ASPHALT SHINGLE
210 WT. SELF SEAL $21.95

SPECIAL QUANTITY DISCOUNTS ON VOLUME ORDERS

DELIVERIES MADE ANYWHERE ON VANCOUVER ISLAND. BEFORE YOU BUY COMPARE OUR PRICES. FOR QUALITY SERVICE AND GUARANTEED SAVINGS, PHONE:
HOME LUMBER and BUILDING SUPPLY
470 ARDERSIER RD.
386-3374
385-8711

IMPERIAL BUILDING MATERIALS LTD.
The Builders Supply House
FEBRUARY IS INVENTORY MONTH
DOMTAR ASPHALT SHINGLES
Self-seal, Square Butt
$22.95
METAL BIFOLD DOORS
5068 Full louvred
6068 Half louvred
One price $39.00
MAHOGANY DOOR
Stain Grade No. 1
1'6" - 1'8" - 1'10" - 2'2"
One price $5.00
MIRRORS
SALE PRICES
28x24 Crystal $9.66
16" Round or Square With Frame $4.95
BUY WHERE THE BUILDERS BUY FOR LESS
2955 DOUGLAS ST.
386-1401
STORE HOURS
Mon.-Fri., 8-5. Sat., 8-12
Member of Victoria HUDAC

MOORE WHITTINGTON LUMBER LTD.
2614 BRIDGE ST
386-1331
VICTORIA'S ONLY COMPLETE SASH, DOOR AND MILLWORK MANUFACTURING PLANT.
Front doors.
Store doors.
Back doors.
Wood patio doors.
French doors.
Pre-hung units.
Sliding door frames
WOODEN SASH AND WINDOWS MANUFACTURED TO YOUR SIZES.
386-1331

HARDWOOD
Red oak, $1.45 F.B.M. Also in stock: KOA, Hickory, Butternut, Aromatic Cedar, Idaho Pine, Sugar Pine, Honduras Mahogany Western Maple and others. Norsecraft, 2825 Bridge St. 383-4233.

18" BARN SHAKES, $35 PER square; 24" rough, $45 per square; 18" rough, $30 per square. 478-2051 or 478-7439.

FOR GOODNESS SHAKES CALL Harry at Nanaimo 753-4595 for A-1 quality 24" cedar shakes.

18" BARN SHAKES, HAND SPLIT and delivered. Reasonably priced 749-6139.

SIX PANEL CEDAR ENTRANCE door, 3'x6'8" with or without prehung frame. 385-7494 after 7 p.m.

70 MUSICAL INSTRUMENTS

NOW IN GOOD SUPPLY
Wurlitzer 405 Spinet organ. True organ voicing with exclusive Wurlitzer touch tone. The easiest way to play.
STILL ONLY $1885 AT
Scott PIANO & ORGAN
DOWNTOWN 612 Fort 386-2434
HILLSIDE MALL 595-1775

BRASS BARGAINS
New CONN No. 77B trumpets $210
New BLESSING No. 21 valve Trombone outfit, 1 only $270
New HUTTLE No. 869 trumpets in deluxe case $117
New KING No. 2-B Trombones, professional model $349
Drop in and try these SPECIALS. Sorry no trade ins on special prices. Chargex and Mastercharge welcome. See us for Reconditioned INSTRUMENTS TOO!

PAMUS
MUSICAL INSTRUMENTS
"Where Good Music Begins"
1108 Blanshard St. 386-8475

NEW ORGANS
$995
2 keyboards, 13 pedals, auto chord, 8 rhythms, bench included.
CASCADE Organ and Piano
WAREHOUSE SALES
"HOME OF THE KIMBALL, GALANTI AND GULBRANSEN"
WHSE NO. 2—370 GORGE RD. E.
383-8711

ACCESSORIES
We have Vancouver Island's most complete stock on hand. Expert advice on all instruments at:
NELSON'S Music Centre
1315 GOVT. 385-9728

Kawai Keyboard Studios
NEW KAWAI ORGAN
Model E55 Serial number 16146 1 only regular $895, THIS WEEK-END ONLY $695, 2 Keyboards, 13 pedals, headphone, Jack, auto. rhythm etc.
3261 DOUGLAS 386-3912

EVERYTHING IN MUSIC
HALL-FAIRFIELD
"Doorway to YOUR world of MUSIC
728 Fort St. 385-3307

BERNIE PORTER MUSIC
"Downtown" — Near "The Bay"
725 CALEDONIA
382-9542
MOST EVERYTHING MUSICAL

This week's special
Used Kimball Grand piano, French Provincial Styling, very nice condition. NOW $2495
GLEESON MUSIC CITY
(Home of Hammond Organ)
714 Fort St. 388-9632

8 TRACK TAPE ECHO UNITS $159.95; Levin hollow body electric guitar, $235; Gibson Hawk amp, $250; 6 string banjo, $169; Turner microphones, $35 each.
SOFT SOUNDS
2031 Oak Bay Ave. 598-1524

MUST SELL: UNIQUE GIBSON Les Paul Signature, 1973, Gold top, original, includes plush hard shell case. Asking $550. 479-7934 mornings evenings after 5.

WE BUY AND SELL VIOLINS, Violas, Cellos and Bows. Vancouver Violin Shop, 335 W. Broadway, Vancouver. V5Y 1P8. 112—873-8911.

Piano Tuning $20
H. WILLIAMS 595-1313

CORNET
Getzen 300, like new, $180. 384-2184 evenings or weekends.

MARSHALL COPY BOX, 4 NEW emmenince 12's, sounds great, built very strong, offers, 383-7077.

976 GIBSON LES PAUL. DEluxe with case, $650 or offers. 477-3145.

APARTMENT SIZE WILLIS Piano, like new, best offer. 477-0277.

SOLMER PIANO, AMERICAN made, upright grand. Phone 477-6439.

SHURE VOCAL MASTER P.A. System. Excellent condition. Offers. 383-7962.

USED UPRIGHT PIANO, KAWAI Keyboard Studios, 3261 Douglas, 386-3912.

UPRIGHT PIANO, MASON Risch, appraised, exsellent condition, $995. 122-743-2830.

120 BASS PAGANI ACCORDION, good condition, $150. Also, new Chanter, $10. 652-1774.

PIANO TUNER — CRAFTSMAN, Norman Duckworth, 595-5251.

HAVE BOUGHT NEW ORGAN, selling Thomas Organ, 386-3923.

70 MUSICAL INSTRUMENTS

GOOD USED ORGANS
Lowrey "Starlet" Organ $695
Hammond Model M $995
New Conn organs $1495 and up
See Reg. Stone at
SOUND OF MUSIC PIANO AND ORGAN CENTRE
1517 Quadra 383-0239
CLOSED MONDAYS

ELECTROHOME, 2 KEYBOARD organ, good condition, $700. 384-1563.

100-WATT YAMAHA GUITAR amplifier, $650 new, sell for $300. 474-1817.

OAK UPRIGHT SPINET PIANO, offers. 384-8296 after 6 p.m.

PEAVEY BASS AMP, $650 OR best offer. Phone 382-2510.

ANTIQUE PIANO. 386-9017, offers.

ALEXANDER PRACTICE TROMbone with case, $39. 658-8401.

62 S.G. SPECIAL, WITH CASE, and extras, 479-6914.

71 MUSIC TEACHERS

PROFESSIONAL DRUMMER wishes to teach all ages, beginners through advance. 595-6224 evenings or 479-6564 afternoons.

77 MOTORCYCLES

HONDA ODYESSY
250 cc 4-Wheel
Mini DUNE BUGGY
$1569 at
or
COLWOOD HONDA
2781 Millstream 478-8831

NEW BIKE SPECIALS

YAMAHA R3100 Roads	$ 599
HONDA CB200 Roads	$1099
HONDA TL250 Trials	$1299
HONDA MR250 Minis	$ 399

MULLINS MARINE SALES LTD.
382-1928 382-4515
925 Yates St. D1 00365A

HARLEYS
'56 Panhead, new engine, new trans., disassempled, offers. '67 Shovelhead, 88 cu. in. stroker, complete and running, lots of extras, best offer or trade. 382-2751, 383-5784, ask for Ed.

'74 YAMAHA 500, 2,700 MILES, black lacquer, pin striping, chrome. Harley pullbacks, going cheap, no reasonable offer refused. 595-1003, 5:00-9:00 p.m.

1972 YAMAHA 250 ENDURO with trailer, $495. Bill Carter, 2538 Government St. DL00908A. 385-1716.

ISLAND MOPED
Mobylette Motorized Bicycle
3261 DOUGLAS 388-7041

BEAT THE HIGH COST OF INsurance, 1977 Yamaha 125 Enduro with extras. $875. 385-7824 between 5-10 p.m.

DESPERATE, MUST SELL 74 YAmaha, TY-250, good condition, not ridden last 7 months. $750. Helmet included. 479-3718.

URGENT! MUST SELL PE 250 Suzuki, offers, plus boots and leathers, offers. 478-5691.

76 YAMAHA 650, LOW MILEAGE, excellent, new price with extras $2,680, steal at $1,700, 385-0716.

'71 HONDA 70, ONLY THING missing is kick-starter, good condition. 652-2685.

CAN-AM 1975 175 TNT, 1,000 miles, excellent condition. $950 or best offer. Brian, 592-7434.

1972 SUSUKI 400 ENDURO, EXcellent condition, 8000 miles, asking $600. 479-2038.

'71 TRIUMPH TROPHY, EXcellent condition, offers. Phone 383-1019 after 12.

1976 250 TY YAMAHA, GOOD condition, also 125 Hondo Elsinor, like new. 479-4017.

1976 HONDA CB750, EXCELLENT condition, less than 2,300 miles. $1,900. 384-9726.

POWERTOWN MOTORCYLCLES
ALL MAKE SERVICE
384-1249 D.L.00169A 814 Grenville

1972 SUZUKI 500, LOW MILEAGE, windshield, clean machine, asking $825. 384-8980.

1975 CB 360 T HONDA, EXcellent condition, extras, $1200 or best offer. 385-1106.

NORTON 750 INTERSTATE, AS new, Dunstall accessories, low mileage. 386-1236.

BROOKLAND MOTORCYCLES
HARLEY-DAVIDSON — HONDA
937 Fort DL 1271 383-5926

'76 MR 175 HONDA ELSINORE, good condition. $800 firm. 478-5137.

250 GREEVES MOTOR CROSS, runs super, good shape. 479-1772.

GREEVES 175 TRAIL, GOOD shape. 388-6505 after 6 p.m.

1968 HONDA TWIN 350, RUNS good. $225. 384-2559.

'74 KAWASAKI 750: EXCELLENT condition. 598-7653.

GIRLS' 3-SPEED CCM BIKE, new condition. $75. 642-5972.

77 MOTORCYCLES

SUZUKI
All New 4 Stroke
GS 750
$2749

Konishocks
In stock for most English and Japanese Motorcycles.
FREDERICK MOTORS
616 QUEENS 383-0823
D.L.00834A

GET READY FOR SUMMER
'68 Triumph 750 Bonneville, fully chopped, red laquer, 11 to 1 pistons, Springer front, Harley rear wheel, lots of chrome, tested, everything new, real quick. $3,000, offers. 479-3195 or 479-9214.

'71 SUSUKI TS90 TRAIL. $200. 656-1966.

'42 HARLEY, REBUILT ENgine, lots of chrome. 477-7703.

78 BICYCLES

Russ Hay
On Government
2542 Government 384-4722
Mastercharge, Chargex, Trades
Open 8:30-5:30 Fri. 'til 9
Closed Wed. and Sun.

BUY, SELL, TRADE, REPAIRS
New and used bikes. Qualified mechanic operating own business. Lowest prices. (Expert buckled wheel.) Open 8 a.m.-8 p.m., Sun. 12-5 p.m. Reno Industries, 2519 Gov't., 384-5514.

BICYCLES
For Every Size . . .
and Every Budget
Chargex Mastercharge Welcome
OAK BAY BICYCLE SHOP
1968 Oak Bay Ave. 598-4111

ESQUIMALT BICYCLE
1215 ESQUIMALT ROAD
388-6712
"The Wheeler Dealers"

APOLLO 10 SPEED BIKE, 23", 48 original miles, like brand new, lots of extras, 383-3209 after 5:30.

CCM BOYS' BIKE, FRONT BASket and stand. Good condition, $25. 474-1365.

MAN'S 3-SPEED, $50. LADIES older bicycle, $10. 382-8077.

PAPER BIKE IN GREAT SHAPE with all accessories, $30. 479-5600.

80 BOATS and MARINE

22' CUSTOM CRUISER. INboard-outboard, 302 Ford 210 H.P., cello finish, completely refitted and overhauled, depth sounder, C.B., gas detector, blower, trim tabs, swim grid, anchor, 8 ft. sportsyak dinghy, boat cover, 2 batteries, sleeps four, $6900 or nearest offer, 479-8304.

1976 CAMPION
Skeena model, with bulkhead 130 hrs. on 200 Volvo power, in excess of $2000 in extra equipment. Priced to sell at $13,500. Bob Barker, 388-5464, pager 333. John Watson 385-4176. Oak Bay Boat Brokerage, 598-1921.

SACRIFICE DUE TO ILLNESS 14-cabin clinker, recently re-built, fiberglass over plywood, 1975 9.5 Eska motor, 20 hours, trailer and many extras. Reasonable offers accepted. 477-3481.

24' COMMAND BRIDGE REINell 188 Mercruiser. Fresh water cooled. Extras, CB radio, depth sounder, fume detector, stand-up head, others. Owner anxious to sell, offers. 388-5907.

36' TROLLER, "SUSIE 9", 7 TON A licence Hydraulic Gurdies and Winch. Sounder, 2 radios, Lorran, automatic pilot, all rigging. 478-2051.

18' GLASS OVER WOOD, SMALL cabin, new camper top, 33 horse Evinrude and 6-horse Chrysler. Moorage at Hall's. Offers on $1,800. 478-9866.

IDEAL BOAT FOR FISHING, 18 ft. Reinell, 130 Volvo inboard-outboard, E-Z load trailer. Outboard bracket, good condition. Offers. 479-8765.

'74 21' BOSTON WHALER, FULL canvas, twin 50 hp. Merc. elecs., 400 lb. galv. Road Runner trailer. $12,500. Bob Whyte Marine, 656-6421.

O'DAY 27' SLOOP, EQUIPPED for cruising and racing. 7 h.p. Vire inboard, depth sounder, compass etc. 598-6455.

17-FT. GLASS OVER PLY BOAT, full cabin 60-H.P. Evinrude and trailer, good condition, $2,200. 477-2227.

1975 FIBERFORM, 23', 85 HOURS, 15 horse kicker used twice, command bridge, 188 I.O. Offers. 478-8867.

FAST BOAT, 12' FIBREGLASS, 35 horsepower motor and remote controls, plus trailer. $450 or best offer. 656-6957.

O'DAY 22' LATE '74. MANY extras, in good condition, moored at Schooner Cove. Phone 248-3761 before 10 a.m.

COLUMBIA 26 SLOOP
1974, sounder, dodger, fully cruise equipped, $13,500. Private. 388-6208 or 478-5025.

34' GRAND MARINER, OWNER will charter out to experienced skipper, starting May 1. For further information call 598-3433.

FORTUNE 30 CENTRE COCKPIT cutter 1-year-old, suitable for charter, live-aboard or off shore work, 595-2694.

REBUILT 34' CRUISER LIVE-Aboard. Boat survey, engine assessed hot water tank, TV and CB. Offers. 537-9290 Salt Spring.

11 FT. GLASSCRAFT RUNABout, 18 horsepower, fonneau cover, trailer, open to offers. 477-7508 after 6.

1974 24 FT. SEA-RAY HARDTOP. 255 h.p. All factory options. T.T., P.S., head, galley, as new, 478-1685.

80 BOATS and MARINE

VAN ISLE MARINA

SAIL LISTINGS
18' Sloop, 20' Paceship, 22' Catalinea, 24' Buccaneer, 26' Ranger, 27' Catalina O'Day 27, 28' C & C, 28' Hersherof, 28' Motor Sailer, Cal 2-29, Northwest 30, 34' World Cruiser Classic, 35' Ericson, 40' Yawl, 39' Motor Sailer, 41' Ketch, 45' Motor Sailer, Force 50, 55' Yawl.

POWER LISTINGS
19' Lieni-L, 22' Chriscraft, 22' K & C, 22' Starcraft, 24' Bayliner, 25' Trojan 25' Tollycraft 26' Fairliner, 26' Chriscraft, 27' Chriscraft, 27' Owens, 28' Land and Sea, 28' Fairliner, 28' Chriscraft, 29' Grenfell, 32' Luhrs, 30' Chriscraft, 20' Spencer, 34' Grenfell, 34' Diesel, 35' Diesel, 37' Express Cruiser, 37' Alcan houseboat, 38' Monk, 40' Monk, 45' Monk.

For information on these please contact:
VAN ISLE MARINA CO. LTD.
Tsehum Harbour Box 2130
656-1138 Sidney, B.C.

USED OUTBOARDS

3½ h.p. Viking, '70	$ 165
9½ h.p. Johnson, '69	$ 395
18 h.p. Evinrude, '70	$ 495
20 h.p. Johnson, '73	$ 595
25 h.p. Johnson, '74	$ 695
50 h.p. Evinrude elec. '72	$ 975
60 h.p. Evinrude elec. '70 (new power head)	$1195
100 h.p. Evinrude elec. '66	$ 750
100 h.p. Johnson, elec. '67	$ 850

SOME NEW '76 JOHNSONS
6 h.p. and 4 h.p. motors at special clearout prices
$595 (6 h.p.) $395 (4 h.p.)
Authorized Johnson Dealer
Bob Whyte Marine
SALES AND SERVICE
Corner Harbour and Resthaven
Sidney
656-6421

BOSUN'S YACHT

POWER
32' Supercraft, 1968. 35 Tri-cabin Cummins diesel. 28' Fibreform, twin Mercruiser. 37' Chris-Craft, 1961. 26' Shephard, 1964. 45' Monk Tri-Cabin. 34' Grenfell. 42' Monk diesel. 22½' Fibreform Westporter. 29'9" Pacemaker. 27' Pacific Trawler. 40' Matthews. 24' Reinell Command bridge.

SAIL
32' Diesel Aux. Sloop. 39' Fifer motorsailer. 32' Atkins. 33'6" Nicholsen Aux. Sloop. 30' Tahiti Ketch.

Broker Jim Squire to assist you with Title Search, financing, documentation and Sea trials. BOSUN'S MARINA LTD., 656-5558.

34' TOLLY CRAFT
Tri cabin model. Twin 255 Mercs. Power less than 250 hrs. 65 K-watt Onan generator. Priced far less than replacement. $79 900. Bob Barker, 388-5464, pager 333. John Watson, 385-4176. Oak Bay Boat Brokerage, 598-1921.

FOR SAFETY SAKE
Radios — CB — VHF — SSB Sounders — Flasher — Chart, Sales — service and installation. Sales — service and installation. BALL and SHEMILT Electronics Ltd. West Burnside Rd. 386-9414.

AS NEW
1976 18' Sangster 120 Merc. EZ Loader trailer. Less than 50 hrs. First $6500 takes. Bob Barker, 388-5464, pager 333. John Watson 385-4176, Oak Bay Boat Brokerage, 598-1921.

BOATERS!
See our large display of appliances, plumbing and electrical supplies.
S. J. PEDEN LTD.
2855 Quesnel St. 386-3464

ALBIN 25 DELUXE
Aft-cabin, famous Albin diesel, sounder, compass, marine head, new canvas, Force 10 heater. Excellent conditon. On Display, $16,900. Many more Quality Listings on display.
OAK BAY BOAT BROKERAGE
1327 Beach Drive 598-1921

22' SANGSTER, CHRYSLER ENgine, Volvo leg. New canvas. A bargain at $6500. Bob Barker, 388-5464, pager 333. John Watson, 385-4176, Oak Bay Boat Brokerage, 598-1921.

BLUE HERON BOAT SALES
MERCRUISER Servicing
MOBILE HOIST up to 50 tons
656-5564

PSST — In order to make room for '77 stock, all Chrysler boats and engines in stock will be sold beginning 8:30 a.m. Jan. 29 thru to 5 p.m. Feb. 4 at 7.7% over cost. First come first served. Stock on display Friday. Victoria Lawnmower Hospital Ltd.

28' SEDAN CRUISER, TWIN cabin, sleeps five in comfort, 318 Chrysler, sounder and tapedeck and CB, 8' Flotation dinghy, lots of extras. Ready for cruising, 1st time on market. Asking $15,500. 477-8804, after 5 p.m.

'76 17' CANAVENTUDE, 120 OMC Sterndrive, camper top, copper bottom paint, $5895. Bob Whyte, Marine, 656-6421.

'73 17' K & C, 120 HP. OMC Sterndrive, copper bottom paint, new camper top, $4450. Bob Whyte Marine, 656-6421.

LARGE TRUCK LEAVING FOR Parksville and Port Alberni area, will haul nets and skiffs, 382-3725.

36' SLOOP, MAHOGANY HULL, teak deck, needs work, $1500. 477-1159.

80 BOATS and MARINE

"IT'S THE SERVICE THAT SETS US APART"

2 NEW BAYLINERS
AT
BETTER THAN BOAT SHOW

2250 SKAGIT Command Bridge
AT
—200 h.p. Volvo I.O.
—fully instrumented dual stations
—camper back cover
—bridge cover, full galley
—marine head, swim grid
—trim tabs
$14,995

2550 SARATOGA Offshore Hardtop
—t200 h.p. Volvo I.O.
—enclosed head, full galley
—swim grid
—camper back cover
$14,000

YES!
We Still Have A Few New 15 h.p. Johnsons elec. start with alternator.

BAYLINER
HOURSTON
GLASSCRAFT
JOHNSON outboards
VOLVO — OMC
Sterndrives — Trailers
Accessories
All At
GIBSON
Powercraft Centre Ltd.
2520 Gov't St. (Near Bay)
382-8291

BOATLAND
Div. of Duncan Boatland
15' CAL GLASS
Deluxe, 40 horsepower merc electric, with camper top, sleeper seats, and Roadrunner trailer.
Special Price $3495
TUNE-UP TIME
Full MERCURY and MERCRUISER Service centers. Come in and see our new drive-in Test Tank.
In Victoria
Call DOUG at 474-1267
1074 Goldstream Ave.
In Duncan
Call GORD at 746-4158
Island Highway

GOLDSTREAM MARINE
EVINRUDE outboards
ROADRUNNER trailers
CAMPION Boats
HOURSTON Glasscraft
LUND Boats
VICTORIA
2894 Jacklin Rd.
478-8391

SELECTED BOATS

POWER

45' Diesel Displacement	$51,000
36' Grand Banks twin dsl	$78,000
33' Chris Craft housebt.	$25,500
32' Grenfell twin V8 C.B.	$51,500
31' Chris Sea Skiff twin V8	$19,900
27' Uniflyte Sedan	$24,500
24' Winner C.B.	$15,500
24' Surfer Sedan	$14,500

SAIL

22' Columbia	2 from $6 950
26' Ranger	3 from $15,900
26' Grampian dsl.	$18,900
28' Cal, inboard gas	$18,000
30' Ballad diesel	$39,500
33' Diesel motorsailer	$51,700
40' Ketch diesel	$41,000

MANY OTHERS AVAILABLE
DICK CHUDLEY at
NATIONAL BOAT SALES
2060 White Birch Rd. Sidney
656-3966

28' BAYLINER
1976 Model, twin 200 Volvos, all conceivable equipment aboard. Only 74 hours on engines. If you're looking for a new Bayliner, be sure to take a look at this fine boat, and leave us an offer. Bob Barker, 388-5464, pager 333. John Watson 385-4176. Oak Bay Boat Brokerage, 598-1921.

ALL ITEMS NEW
12' Avon "Redshank" intl., $800; Moyle "Mustang" winch, $230; 300' Sampson ¾" rope, $1 per ft.; 300' stainless ¼" 7x19 wire, $1 per ft. Phone 385-3120.

WANTED: SET OF DAVITS FOR small troller. For sale aluminum stern roller and side guides for gill netter. 385-8906.

REDUCED — LEAVING COUNtry, 26' Sabrecraft, 1971, 9'6" beam, extras galore, was $18,750 — now $17,500 firm. Ph. 384-9503.

'73 20' K & C FLYBRIDGE MODel. 165 hp OMC, galley, head, three berths, dinghy, many extras. $8450. Bob Whyte Marine, 656-6421.

1974 RANGER 23' SLOOP, EXcellent condition, five sails including spinnaker, ideal for cruising or racing. $14,000. 592-4011.

20' K & C CRUISER, 302, V8, Volvo, leg, head, sleeps 4, extras. Clean. Was $8200. Reduced now to $7400. 743-4090.

VALOR KEROSENE HEATER model 12C and Coleman Catalytic heater, 5000 B.T.U. $35 each. 598-3955.

33' TROLLER, FOUR PEAR B LIcence, A-1 with gear, $14,000. Campbell River 923-6288.

30' SAILBOAT EQUIPPED, EXcellent condition. Onwer transferred, 592-7193.

FOR SALE, WHARF, 15X25' WITH 20' ramp, evenings, 477-4142 or 595-7545, days 478-8361.

MATILDA 20, VERY GOOD CONdition, well equipped, Honda 7.5, $7000. 384-9268 after 4:30.

10 FT. FIBERGLASS BOAT, near new, $200. 743-9449.

WANTED MARINE DIESEL, 65 to 95 h.p., P.O. Box 36, Victoria.

WANTED: CHEAP TRAILER for 12' boat. 592-9623 after 5 p.m.

1 SLEEPER SEAT OUT OF 24' Sea-ray, 2-tone brown, 652-3376.

EL TORO SAILING DINGHY. 477-9797.

80 BOATS and MARINE

MERCURY MARINE
New Package
1977 FIBERFORM
16' Columbia
—50 h.p. Merc. el.
—1200 lb. Road Runner
—Full camper top
—Controls, cables,
—battery and box
—Built-in gas tank
$4995
BELLBOY
FIBERFORM
CANAVENTURE
A Boat for Every Budget at
800 Cloverdale
385-1457
MERCURY MARINE

MACE MARINE INC.
453 HEAD ST. 383-3324 (24 HRS)
SOME OF OUR BEST VALUES

POWER	
26' Disp., new Chrys.	$ 7,950
25' FAIRLINER, reduced	$ 8,995
22' COMMAND Br., low hrs.	$ 9,950
34' Disp. Liveaboard	$23,900
36' LUXURY Houseboat	$25,900
ON TRAILERS	
19' LONESTAR, 85 Johnson	$ 4,600
19' REINELL, 65 Johnson, aux.	$ 4,950
21' STARCRAFT 170 Volvo, I.O.	$ 7,995
SAIL	
32' CRUISING	Just $11,900
27' OFFSHORE	$18,900
31' SPENCER Deluxe	$32,900
36' CAMPERNICH deep sea	$33,900

AND MANY OTHERS!
"If you've never dealt with us —You've really missed the boat"
383-3324

MACHINERY TROUBLE?
D. H. DAKIN
Marine Engineer
Hydraulics-Controls
385-1909

PELAGIC
PACIFIC INDUSTRIES (1974) LTD.
A COMPLETE STOCK OF
FIBERGLASS MATERIALS
NOW LOCATED AT
428 Burnside, Victoria, B.C.
386-1811 or 386-7814

34' TOLLEYCRAFT (1977)	$78,900
32' TROJAN Sport Fisher	$58,900
35' MONK diesel, tri-cabin	$25,900
28' FAIRLINER	$18,900
27' UNIFLYTE Express	$21,900
24' FIBERFORM Baia	$16,900
26' PORT-A-CRUISER	$16,400
24' FIBERFORM Express	$ 9,900
26' SABRECRAFT	$14,900
26' BRANDLMAYR Express	$5,850
26' BARTENDER	$7,900
22' ARTCRAFT twin OBs	$5,850
26' RANGER	$15,900

W. C. BOAT BROKERS
2270 Harbour Rd., 656-5591

VERY CLEAN
21' Reinell Sedan with bulkhead. 165 Mercruiser, FWC, anchor, sounder, compass. Just serviced and fresh anti-fouling paint. $10,500. Bob Barke, 388-5464, pager 333. John Watson, 385-4176. Oak Bay Boat Brokerage, 598-1921.

28' TOLLYCRAFT AND BOAThouse, $22,000. 33' traditional bridge-deck cruiser, $17,000. 21' Vivacity sloop, $7,850. 36' luxury sloop, diesel, $49,500. These and many more. Cove Yachts (1976) Ltd., Maple Bay. 748-8136.

TILLICUM FURNITURE
2612 Sooke Rd.
Makes boat, camper and trailer cushions. Any size or shape. Full selection of materials available. Free estimates. Winter discounts now in effect. 478-0522.

ALBIN 25
Very clean and well powered by the famous Albin diesel. Offers considered on $17,900. Bob Barker 388-5464 pager 333. John Watson, 385-4176. Oak Bay Boat Brokerage, 598-1921.

CANOE COVE
YACHT SALES
Canoe Cove Marina
Sidney, B.C.
656-3915 656-5711

MOORAGE AVAILABLE ON VICtoria's Inner Harbour at Hartwood Court $1.25 per lineal ft. T. Davies. Diversified Holdings Ltd. 388-9181, or 478-5434.

1976 25' BAYLINER EXPRESS cruiser, Volvo-Penta 225, 280 leg, 300 hours, boathouse kept, loaded with extras. Phone 595-8611 or 652-1972.

'71 12'6" GLASSCRAFT, '71 40 HP. Evinrude electric, '73 Roadrunner, $1600 firm. 14' Sportspal canoe, with 3 h.p. Sears outboard, $475. 479-4497.

'75 14' DOUBLE EAGLE, 40 HP. Johnson, elec., 6 hp. Johnson on bracket, 900 lb. Road Runner, like new, $3050. Bob Whyte Marine, 656-6421.

CHRYSLER OUTBOARDS
SEE US FOR SALES — PARTS — REPAIRS
KEN PRASING EQUIPMENT
478-9313 924 Goldstream

BOSTON SHALER BOATS
Canoe Cove — 477-9424
Year End Sale '76 models

FOR SALE, VALDEZE 40' troller, fully equipped. Phone 592-9705.

12' ZODIAC, MOTOR TYPE 1½ years new, more information 383-5807.

GAFF SLOOP 30' DIESEL AUX. (F.C.), $5,500. OBO Duncan 746-7258 or 746-5424.

1965 JOHNSON 18 HP, EXCELlent condition, all tuned up. Ready to go. 592-3743.

ROWBOAT, STURDY 9' PLYwood with oars, needs some work. $65. 477-5189.

6 H.P. VIKING MOTOR, TANK and s-s bracket. Like new. $375. Call 478-4316 after 6.

CAL 25, EXCELLENT CONDItion, well equipped, $11,000 firm. 592-0649.

14' SAILBOAT, MODIFIED Snipe, fully rigged, 478-3986.

80 BOATS and MARINE

WESTPORT YACHTS

Located off Pat Bay Hwy. near Swartz Bay Ferry terminal.

34' GRAND MARINER (1975) 120 HP Ford diesel. Tri-cabin Configuration. Showers in for'd and aft cabins. Command bridge and wheelhouse. Top quality and a real ship. Offers to $15,500

28' SILVERTON (1973) F-G construction. Command bridge. 11' beam. Twin Palmers. This is a hard-to-get model and also top quality.
Asking $32,000

SORRY — THE 38' FISHERMAN CRUISER HAS BEEN SOLD.

We urgently require more sail boat listings to meet the current demand. QUALITY BOATS ONLY and the price MUST be fair.
PLUS MANY MORE
EXCELLENT LISTINGS
AT
WESTPORT
MARINA
2075 Tryon Road 656-5832
SIDNEY

BOAT LISTINGS
A downtown location to list or view used boats.
— Direct Approach —
Let Us do the
Best For You
VICTORIA
LAWNMOWER & MARINE
834 Johnson 386-8338

HORWOOD MARINE
GLAS PLY
K & C
Catalina Sailboats
22, 27, 30
In Victoria
823 PANDORA 385-1451

HONDA
OUTBOARD SALE
7½ h.p. 4 cycle
Short Shaft $669
Long Shaft $689
MULLINS MARINE
SALES LTD.
382-1928 382-4515
925 YATES

28' FIBERFORM TWIN 165 MERcruisers, long cabin model, giving excellent accommodation. Fully equipped. 2 to choose from. One at $23,900 and $25,900. Bob Barker, 388-5464, pagert 333. John Watson, 385-4176. Oak Bay Boat Brokerage, 598-1921.

29' PEARSON SLOOP, GOOD offshore cruiser, atomic 4 inboard, VHF new main sail and much more. Will consider good car as part payment. $18,750. 477-2260 after 5.

36' TRAWLER STYLE CRUISER, 671 GMC diesel, hot and cold pressure water. Well equipped, and laid out. A good value at $44,000. Bob Barker 388-5464, pager 333. John Watson, 385-4176. Oak Bay Boat Brokerage, 598-1921.

FOR SALE—42 FT. FIBREGLASS troller, 2 freezer sys., D-8 Scania, fully equipped. Excellent condition. Apply "Royal Quest," Float C, False Creek Fisherman's Wharf, Vancouver. $120,000 or best offer.

18' FIBREFORM LAP STAKE 120 h.p. Merc Cruiser. Excellent ski or fishing boat. Big John downrigger, C.B. radio, depth sounder, trailer, all like new. 477-2347.

LOTUS J MOORED SALT Spring, 28' double ender, perfect to live-aboard or family cruising, grey marine, 45 HP very good condition, many extras, must be seen, sacrifice sale, $4400. 537-9324.

FOR SALE BY TENDER
36' ex-troller. Isuzu diesel. Bids close Feb. 25, 1977. For documents write to "Lady Loma," Box 775, Parksville 248-5447.

22' SANGSTER 188 INBOARD AND outboard motor, fridge stove, and head, sleeps six, 1 year old, will take swall boat or camping trailer as trade. 652-4220.

ALL BAY MARINA
2238 Harbour Rd.
Sidney, B.C. 656-3167
Open 6 Days — Closed Mondays

EXCEPTIONAL BUY — COLUMbia 28, six sails, dual water tanks, diesel auxiliary. $15,500. Phone 478-0003.

1976 16'2'' CAMPION SEVERN, 70 hp Evinrude, full canvas top, EZ load trailer, $4900. Call after 6 p.m., 386-7492.

14' FIBERGLASS BOAT, 2 YEARS old, electric start 40 hp Johnson, trailer, fully equipped; best offer. 245-7855.

K AND C THERMOGLASS WEEKender, 1975, 20', galley, sleeps up to 5, first reasonable offer to $7400. 592-6324.

26' FAIRLINER CABIN CRUISER, fully equipped, excellent condition. Boathouse wharfage paid to July 77. $12,500. 477-4092.

SERVICE
Qualified mechanic will service or repair your inboard-outboard or outboard, $16 per hour. 479-8765.

23' VENTURE OF NEWPORT, trailerable, sailboat, all offers considered. 652-3796.

18 FT. BAYLINER I.O., 110 Merccruiser, trailer, camper top, $3500. 595-5753.

17' PLYWOOD BOAT WITH cabin, needs paint. 3019 Pickford, asking $500, offers.

14' FIBERGLASS BOAT AND trailer, Johnson 33 electric start motor, $1200. 388-4692 after 6 p.m.

36' TROLLER, 8 TON, A, DIEsel, hydraulics. Good condition, $48,000. 746-7918 Duncan.

14' GLASS OVER PLY, WITH trailer, $300, negotiable. Call 384-9402.

1965 40 HORSE POWER JOHNson, in good condition, asking $375. 889 Goldstream Rd., 478-9411.

WANTED: FOR PARTS Evinrude, Johnson or Gale. 50-70 hp., 1958-1968. 477-5888.

19' GREW, 160 H.P. INBOARD-outboard and traileer, $5,000. 478-2920, 478-5956 after 5.

WANTED: CYLINDER HEAD for Volvo Penta 110. Phone 598-6971 evenings.

GRAMPIAN 23' FIBERGLASS sailboat, sleeps 5, motor, trailer, many extras, $11,750. 656-4368.

WANTED — 15 H.P. SCOTT-ATwater outboard motor. Used, or any condition. 112-923-5248.

TANZER 26, MAIN, JIB GENDA, electric starting O.B., many extras, $18,000. 753-6171, Nanaimo.

SACRIFICE ERICSON 32 SAILboat, $27,995. Vancouver, 263-4607, 936-8136.

12 FT. PLYWOOD BOAT AND trailer, $60. Exterior needs finishing. 478-3609.

10' FIBERGLASS BOAT, 71 20 h.p. Merc., trailer, $500. Trade for car, 478-4091.

WANTED BOAT HOUSE OR covered moorage in Sidney area, to buy or lease, 595-3215.

ERICSON 27, 1975 INBOARD, depth sounder, dinghy, anchor. Vancouver, 263-6098.

1976 24' FIBERFORM COMMAND bridge, 90 hours, fully equipped. 652-5713.

CANOE 16' FRONTIERSMAN TOP condition, $200. 477-2782.

NEW PAINTED PLYWOOD dinghies. 7'9'' and 6½'. 652-1774.

80 BOATS and MARINE

22' BELLBOY 1975, LOW HOURS on 165 Mercruiser. In the water and ready to catch fish. $10,995. Bob Barker, 388-5464, pager 333. John Watson, 385-4176. Oak Bay Boat Brokerage, 598-1921.

1975 22' SEARAY, FULL GALLEY sleeps 4 to 6 persons, excellent condition, 479-8739.

7½ HP MERCURY SHORT shaft and controls, $375. 386-3770.

83 AIRCRAFT

1964 D. H. BEAVER on sloges (skiis and wheels include 400 hrs. on new paddle props, 200 SMOH, 4800 TT, dual VHF, VOR ADE, trans., intercom, SSB. Used for executive trans., stored on fresh water in Victoria B.C. 386-7631, (112) 743-5501.

92 SPORTING GOODS

Robinson's
SINCE 1929

RIFLES — V-T Husqvarnas 222 and .243 with Leoupold scopes super accurate; Save 30-30 clip $150; B.S.A. 7 mm Mag. 4x$350; Browning 30-06 auto 4x$430; Parker-Hale 300 mag. $200; Win. 30-30 $150; Win .94 Ranger $250; SHOTGUNS — Rem. 12G auto 2 bar $280; Win. 12 auto $198; Browning Double 12G $360; Higgins 12G pump $110; CIL 20G Dble $160; KNIVES — choose from: HANDGUNS — S&W Mod. 1917 .455 $150; Browning 1935 HP new $350 ;Holsters — Speed Loaders — Belts.
INTEREST FREE 1 YR.
LAYAWAY PLAN
EXPERT GUN REPAIRS
1307 BROAD ST. 385-3429

INTERNATIONAL KNIVES
The Sharpest Place in Town
Weatherby Vanguard plus Redfield variable 270 cal; Remington 660 6 mm; Winchester 1890 pump 22 w.r.f.; Savage single shot 30-30; Husquarna Deluxe 7mm mag; Heckler and Kosh 223 cal; hi-standard Citation 22 auto; Sako 270 and 7mm mag; Colt single action army 45 cal; S&W Mod 52-38 Target; Replica Thompson & MP 40; Back issue gun digests and shooters bibles, $1.95 and 95c.
BUY—SELL—TRADE
574 YATES ST. Ph. 383-2422
(Across From the Post Office)

PLAY-MOR
POOL TABLE SPECIAL
Choice of cloth color for the month of January.
Billiard Tables, Shuffleboards
Supplies, Cues
384-3332 517 Kelvin Rd.

RIMPAC DIVERS Ltd.
Next scuba diving course starts Feb. 14. Learn on an open water diving course taught by the "professionals." We supply wetsuits and scuba gear included in the course cost. Phone 656-6313 or visit the shop at 9818 Fifth St., Sidney.

MEN'S CONTINENTAL NO. 1 line golf clubs, 3 woods, 9 irons, bag and cart. Excellent condition, $300. Ladies' deluxe Golfcraft, 3 woods, 6 irons with bag. Excellent condition, $135. Play Day Big Boy cart, $30. Alice Chalmers electric golf car, complete with umbrella and tarp, $700. 383-5641.

308 99C SAVAGE WITH 3X9 Bushnell as new, Swiss amry rifle calibre 7.5x54, Ivar Johnson 12 gauge single shotgun, 303 Lee Enfield Lyman reloading press, Redding powder scale, RCBS reloading dies 308 and 300 magnum. 478-4339.

SCUBA DIVING
CHARTERS
Local Gulf Island. MV. Snoop leaves Sidney 10 a.m. every Sunday. 656-6313.

GOLF SHOES, MEN'S SIZE 9 two pair, $15, good condition. 382-3689.

NAVY ARMS BUFFALO HUNTER 58 caliber black powder percussion rifle, $150. 479-7326.

BEN HOGAN GOLF CLUBS, three woods, eight irons, $150. 598-1071.

PROFESSIONAL ROLLER skates. $25. 652-5653

93 CAMERAS, SUPPLIES and PHOTO FINISHING

FUJI CHROME
Single 8 movie film $4.50 per roll
city photo
1227 Gov't.
385-5633

For the finest
in Processing
Bill's Photo Supply
1675 Douglas 383-7443

Island Colour Labs
Super fast quality film processing. Kodacolor II or Fujicolor II. Competitive prices. In by 10, out by 5.
615 FORT 384-2242

LEICA M3, 50 MM. SUMMARIT, Opemus 3 enlarger, 50 mm Omicron. 479-9693.

PENTAX SPOTMATIC F B-B, lenses, bag, flash, etc. $550. Offers. 383-5929.

96 RANGES, STOVES and FURNACES

NOW AVAILABLE
The all-new Texaco oil furnace with the revolutionary flame retention head, proven savings up to 25 per cent in fuel consumption. Harknett Fuel, 384-9381, ask for Ralph Smith or Steve Brown.

INTRODUCING 77 MCCLARY ranges. Featuring this week the SMOOTH TOP with Self-clean oven, rotisserie digital clock at the low price of $858. At Butler Brothers, 1720 Douglas, 383-6911.

GOOD CONDITION — GURNEY oil stove, and water heater, $80 or best offer. 595-2622.

OIL FURNACE IN GOOD CONDItion, also some duct work, $200. 592-1079.

DOUBLE BED, FIRM POSturepedic mattress and box spring, $150. 478-2823.

30'' KENMORE, AVOCADO, 1 year old, like new, $200. 474-1365.

97 FURNITURE

CHESTERFIELD AND CHAIR, $60. Good condition. Old round backed chair, $15; wood kitchen table, $20; old dresser, $20. Open for offers. 595-3381 after 5:30.

WALNUT DINING ROOM SUITE, like new condition, table, five chairs and captains, $650 or offers. 652-1408.

3-PIECE MAHOGANY BEDROOM suite, bunk beds, 2 brown wool carpets, bed chesterfield and chair. 385-5175.

SOLID MAHOGANY DINING table can seat 4 to 18 people, also mahogany china cabinet. What offers?. Phone 592-3907.

ARBORITE TABLE AND FOUR chairs, $90; metal typewriter table, $12, 592-0891 after 5.

SOLID TEAK END TABLE, WALnut bookcase, and 2 walnut and black naugahyde chairs. 477-5189.

MATCHING 6 DRAWER DRESSER and 4 drawer chest of drawers, $125. 477-0368.

NEVER USED
New Admiral Dryer, $200. Phone 384-7546.

LARGE SECTIONAL MOD SETtee, antique extending table and dressing table for sale. 384-1223.

SELLING BABY GRAND PIANO, walnut bedroom suite. Oval plum carpet. 384-2533, 385-4393.

LOVE SEAT, $100; RECORD CABinet, $25; brown leather recliner, $50. 592-0649.

GOOD BEDROOM SUITE, $150. Single box spring and mattress, headboard and chest, $60. 382-8077.

GREEN BROCADE CHESTERfield and chair. Good condition. $75. 383-6465.

LOVE SEAT HIDE-A-BED, burnt orange, firm $175. 384-1034 after 5 p.m.

UNIQUE KNOTTY PINE TABLE and four chairs, ideal for couple. 477-7484.

GREEN AND GOLD HIDE-A-bed, double size, excellent condition. 595-7404.

COMPLETE 2 STEEL FRAMES, 39'' bed, good condition, 477-6120.

97 FURNITURE

Discontinued Lines
In Coffee and
End Tables

Marble top cocktail and 1 end	
Reg. $438	$262
B.P. John cocktail and 2 ends	$219
Haddon Hall FR Prov, 1 only	$125
Heirloom cocktail	
Reg. $289	$188
Heirloom coffee, 2 only	
Reg. $109	$ 75
Fitton Parker cocktail	
Reg. $239	$165
Fitton Parker end	
Reg. $179	$ 97
White-gold with glasstop	
Reg. $399	$229

Plus Many Others
HEX COFFEE TABLES — PINES — MODERNS — ALL CLEARANCE PRICED
CONTINENTAL
FURNITURE
716 Johnson St. 386-2458

MATTRESSES
WHY NOT
buy your spring filled mattress directly from our factory, good quality at a reasonable price.
6-INCH LATEX
FOAM RUBBER (All Sizes)
posture zone support, clean, hygienic, doesn't sag or lump. 3'3'' $109; 4'6'', $139; Queen, $179.
IMMEDIATE DELIVERY
GREGG FURNITURE
2300 Douglas 388-7365

SAGERS' MAPLE SHOPS
386-3841
1802
GOVERNMENT
Victoria's Largest Selection of COLONIAL FURNISHINGS

CUSTOM-BUILT FURNITURE, buffet and hutch, 50''wx78''h, $425; beautiful hall table, $45. Will also build living room, bedroom, and dining room furniture in my designs or yours, at 30% less than any store prices. Also remodelling of kitchen cabinets. Phone 656-6758, ask for Dave.

DISTRESSED PECAN COCKTAIL style coffee table, two end tables, $350; 3 piece naugahyde chesterfield suite $650; standing arch lamp $100; all new condition. Small dinette suite; Queen heirloom bedspread; covered barbecue plants 383-3096.

COUCH AND CHAIR, MODERN, gold, 5 months old, $200; three drawer dresser, mirror, $40; cabinet stereo with tape deck, $325; Spanish style stereo, with tape deck, color TV, $650. 595-5705.

Active Furniture
WATCH FOR THIS WEEKENDS super mattress sale at our special downtown location.
566 DAVID 382-8274

HIGH QUALITY FURNITURE refinishing for all types of furniture and antiques. Fast reasonable service. No job too big or too small. 598-1715.

ANTIQUE BEDROOM SUITE, and white bedroom suite, wooden table with 3 chairs, chrome table, sewing machine, phone desk high chair, 2 single beds. 477-8937.

BRIGHTEN UP YOUR KITCHEN with this modern table and four chairs, less than a year old, $175. 388-4689 after 6 p.m.

SOLID MAHOGANY DESK, REfinished 78''x38'', $450; 9'x12' gold rug and underlay, $70; double bed, $40; small desk, $15. 383-0897.

COMPLETE FIREPLACE SET polished brass, new dining room suite, Danish modern 7 piece, new buffet and hutch. 385-6338.

3 PIECE BEDROOM SUITE, ivory and gold, $200. 3 tier bookcase, $10. Singer sewing machine $60. 388-4884.

CHESTERFIELD AND CHAIR, table and four chairs, double bed, complete, chest of drawers, crib. 226 Michigan.

VILAS MAPLE DROP LEAF DINing table, seat 2 when leaves down, 10-12, when extended, 477-6715.

CHARCOAL MAHOGANY 5-PIECE bedroom suite, 2 night tables and large dresser has mirrors. $350. 384-0291.

CUSTOM BEDS
Captain's $120, Mate's $110, bunks $100. 479-7400.

ALL FURNITURE, APPLIANCES, garden equipment etc., must go. 3691 Wascana, phone 382-4307.

TEAK PORTABLE BAR CUSTOM built, excellent condition, $200. 478-5486.

FRENCH PROVINCIAL COUCH and chair, recently reupholstered $450, 383-3676 between 5-9 p.m.

SINGLE BED WITH HEADboard and mattress, dressing table, like new, 592-6247.

CHROME KITCHEN SUITE $50., oil space heater $25. 383-6774.

COUCH AND CHAIR $30
383-5489

NAUGHAHYDE LAZY BOY REcliner and foot stool. $50. 384-0291.

98 TV, STEREO, RADIO SALES and SERVICE

BUTLER BROTHERS
385-3832
TV RENTALS
Our phone number is listed incorrectly in the new phone book.

HEATHKIT SINE-SQUARE WAVE audio generator, $30; Heathkit VTVM with FET instant-on modification, $60. Pair enclosed speakers, good appearance, $30. 592-1801.

NORESCO QUADRA SOUND SYStem, Dual 1216 turntable, NR 4,215 amplifier, AM and FM. Four NEC 534 speakers, in excellent condition. $600. 384-2943.

MOVING MUST SELL
26'' colour Electrohome, solid heritage oak, floor console Mediterranean style. Two years old original price $1200, selling $600. 478-8025.

CITIZEN MS C.B. MOBILE BASE, excellent condition, side band 69 channels, 3 months old, pre amp mike, everything included, $250. 383-5032.

REALISTIC STEREO AM-FM REceiver, turntable and 2 speakers, cassette tape deck. 385-8606 ask for Steve.

SONY REEL TO REEL, PIOneer Amp., Leak speakers worth $1,100 new Asking $700 or trade for truck. Phone 384-0838.

MOVING — MUST SELL 1 YEAR old portable Admiral color TV in good condition. Hardly been used. 478-5409 after 6 p.m.

ZENITH AM-FM RECEIVER-turntable and speakers, excellent condition, $130. Call Bill 5-7 nightly 386-5854.

STEREO AM-FM 8-TRACK player-recorder, speakers. Reasonable offer. 386-9842.

FOR SALE: TEAC 3300 REEL TO reel plus dolby and tapes, ½ price. 385-6098 after 6 p.m.

20'' PORTABLE AGS COLOR TV, 2 years old, like new. $300 firm. 388-7277 after 5.

AMPEX MICRO 70 CASSETTE deck, mint condition, Sony TC10, one month new. 478-4176 after 6.

STEREO, FISHER RECEIVER, dual turntable, and Dynnaco speakers, ask for Rob, 385-8198.

1-YEAR-OLD MARANTZ 1060 amp, $190; Marantz 105 tuner, $180. Together $350. 478-0524.

DUAL 1216 TURNTABLE, AND cartridge, for sale, 598-7791, after 5.

GARRARD TURNTABLE, AM-FM, 8 track, amp, speakers, 383-3096.

23'' PHILCO B & W TELEVIsion, floor model, $60. 384-6658.

98 TV, STEREO, RADIO SALES and SERVICE

Rent To Own
1977
20'' Electrohome
COLOR TV
$23.50 monthly
3 year warranty on all parts and labour and 6 year warranty plan on the picture tube. Call
CITY CENTRE TV
OPEN 10 A.M. — 10 P.M.
6 DAYS A WEEK
3970 Shelbourne/477-6971
Next to K Mart in the Mall

CAV ELECTRONICS LTD.
755 YATES STREET
(Used Equipment)

MARANTZ 2270 receiver 70 watts RMS per channel	$475
MARANTZ 7T pre-amp	$250
CROWN IC150 pre-amp with new wooden sleeve	$289
DYNACO SCA 35 intergrated amp with a dyno Fm3 tuner	$199
PIONEER PH12 with Shure M91 ED cartridge	$100
AR turntable	$99
MICRO belt drive turntable	$99

388-6564

WE RENT
BRAND NEW
COLOR OR B/W
TV'S AND BRAND
NEW MICROWAVE
OVENS.
FAIR DEAL SERVICE LTD.
Mastercare Maintenance Service for Admiral and Magnavox
3454 Tillicum (at Burnside)
385-7423 385-2836

1977 PANASONIC
COLOR TV'S
All 8''-26'' display models reduced 10%. Plus other in in-store specials.
CONTINENTAL
FURNITURE
716 Johnson St. 386-2458

CLEARANCE OF AUDIOCRAFT
LOUDSPEAKER SYSTEMS
VP601 2 way system
Reg. $124.95 Sale Price $65 ea.
P701 3 way system
Reg. $149.95 Sale Price $75 ea.
VP801 3 way system
Reg. $199.50 Sale Price $99.95 ea.
Full 5 yr. guarantee
ELECTRON TV Sales & Service
100 Burnside W. 383-5432

CAR SOUND
AM and AM-FM car radios, cassette and 8-track players.
Installations—Sales—Service
B.C. SOUND & RADIO SERVICE
931 FORT 383-4731

USED COLOUR TV 25'' ADMIRAL. Very good working condition. $169.55.
ATLAS STEREO AND TV
763 Fort st. 385-2712

TAPE SALE
TDK SA90.
Reg. $6.99 special $4.99
HUDSON'S TAPE CENTRE
1543 Fort 598-6811

TOSHIBA 17'' COLOUR TV. EXcellent condition. $500 or best offer. 595-3381 after 5:30.

19'' SANYO COLOUR PORTABLE, excellent condition. $195. 385-8198.

19'' COLOUR TV.
479-4177.

FOR SALE: ONE PAIR OF EPI 100 loud speakers, $200. 384-3188.

19'' AGS COLOUR PORTABLE, excellent condition. $195. 385-8198.

ZENITH CHROMACOLOR TV, 26'' console, A-1 condition. 598-6624.

99 GROCERIES, MEAT and PRODUCE

SAVE MONEY AT HARVEY'S
RED BRAND BEEF
Hind Quarter $1.29 lb.
Sides 99c lb.
Cut, Wrapped, Frozen
Guaranteed
RIB VEAL ROAST OR CHOPS
99c lb.
2709 Quadra St. 383-2031

"MEAT" AT McCOLLS
Grade A sides of beef 95c lb.
Black Puddings, Slicing Sausage, White Puddings, Haggis.
PARLIAMENT MEWS
Ste. 5-230 Menzies St. 382-1611

SPECIAL GRADE A SMALL eggs, 50c dozen; grade cracks, 50c dozen, Sat., Sun., Mon., Feb. 5, 6, 7. 10 a.m. to 5:30 p.m. While stocks last. Don's Chicken Ranch, 4439 Blenkinsop Rd.

COBBLE HILL FREEZER BEEF, hand raised, grain fed beef. Side freezer ready, .95 a lb. Phone 473-9432.

—SAANICH ORCHARDS
Tons of apples kept fresh in cold storage. 652-2009.

POTATOES, $2 PER SACK. 652-1546.

100 MISCELLANEOUS FOR SALE

BARGAINS, 9X12 ORANGE OVAL braided rug, $20; B-flat trumpet, $15; 5-gallon and 7½-gallon aquariums with gravel and filters, $15; one dozen Hardy Boys Books, $5; black and white TV asd wrought iron stand. Offers. 477-3660.

WANTED TO BUY: OLD TOY trains, electric or wind-up, passenger or freight, made by Hornby, Marx, Triang, Maerklin, Lionel, American Flyer, etc. The older the better. Telephone daytime, 382-1512. If writing to Dohan, 1035 Pandora, Victoria, B.C.

CHINA CABINET, $125; OAK book trough end table, $40; brass kettle, $15; brass candlesticks, $12; copper jug, $10; G.E. iron, $6; speed skates, size 9, $8; miscellaneous pictures, frames, vases, oddment. 383-9727.

TABLE SAW, POOL TABLE PLUS accessories. 12' fibreglass boat and motor, new 6' sliding glass door, coffee table; Colonial chesterfield and chair. Two new 15x15'' rims, fits Toyota Landcruiser, plus misc. 4103 Glanford Ave.

FULLY AUTOMATIC WASHER (Moffat), 4 water levels, 2 speed, 3 water temperatures, 2 washing cycles. Was 425, sell $250. Will guarantee excellent condition. 382-0791 after 5, all day weekends.

SAUNA ROOMS
Factory pre-built in Victoria, also custom built units, accessories and Sampo sauna heaters. Kosmar Industries, 2951 Bridge St. 384-2623. After hours 479-9492.

PROPANE FRIDGES
NEW AND USED
8028 GRANVILLE, VAN. 263-8756.

9 PIECE DINING ROOM SUITE, $795. 5 leaf dining table, $249. Carved Mahogany side board, $375. New and Used Trading, 1002 Goldstream, Litz Center. 478-4332.

RADIAL ARM SAW, NEAR NEW, $300, cost $385, with stand. Webster air compressor, one horse with hoses, automatic oiler. 2'' coil nailer, near new. 477-8990.

GARAGE SALE: FURNITURE, books, ladies clothing, plants, 40 gallon aquarium, 71 Maverick, etc. Saturday and Sunday, 11-5. No. 1-225 Dundas, 383-6890.

GARAGE SALE: SATURDAY 10 to 3 p.m. Tent $20. Desk. Bike $35. Play pen. Stroller $40. All in good condition. 4420 Torrington.

SHORT LENGTH PASTEL MINK paw jacket, approximately size 12. Appraised value $850, will sell for $500. Phone 595-5604.

SHUFFLE BOARD, 11', ARborite top, with set of American Congress rocks. $125. Phone 656-2223.

GARAGE SALE, SATURDAY 10-5, baby things, wringer washer, beds, and miscellaneous. 3850 Merriman Drive.

GARAGE SALE
British India rug, drapes, building supplies, heater, tractor, good junk. 3590 Happy Valley, 478-2483.

OAK STENO DESK, 34X60, WITH chair, good condition. 477-1124 evenings or weekend.

GENDRON REGULAR SIZE pool table with all accessories in excellent condition. $300. 384-0291.

100 MISCELLANEOUS FOR SALE

BARGAIN
ANNEX
USED

Black finished bookcase, 36x60 inches	$49.95
Hostess size swivel rocker	$19.95
Green tweed easy chair, adjustable back	$19.95
Steno swivel chair on rollers	$ 9.95
Comfortable armless chair, floral cover	$39.95
Tapestry covered, wing back easy chair	$59.95
Blonde mahogany vanity dresser with large mirror	$59.95
Mocha Sand mahogany bedroom suite, 3 pce.	$169.95
Turq. platform rocker	$ 9.95
Beige brocade love seat	$79.95
Large size hostess chair, green tweed cover	$39.95
Large heavy weight coffee and corner tables ea.	$19.95
Brown 5 pce. corner sectional special	$99.95
39 inch mattress and box spring on legs	$39.95
Set of 4 wooden dining chairs	$79.95
Bedside lamp and shade	$ 7.95

Trade-ins accepted
Come and browse around
Used articles purchased
FREE DELIVERY
A DIVISION OF
STANDARD FURNITURE
753 View St.
382-5111

NEW AND USED
Hide-a-beds $179 to $398; single size hide-a-beds $199 and $269; 2-pce. chesterfield suites $349.50 to $439; swivel rockers $159; Duncan Phyfe drop-leaf table and 6 chairs, $462.50; matching buffet and hutch, $479; china cabinets $89 to $319; 5-pce. kitchen sets $79 to $109; 7-pce. kitchen sets $95 to $159; 3-pce. sets $39.95 to $49.95; wooden rocking chairs $42.50 to $139; wardrobes $89 to $199; oak hall stand with seat $199; complete bedroom suite $169 to $398; queen size bedroom suite, complete, $659.95; chests of drawers $34.95 to $149; dressers $69 to $149; Hoover washer spin-dryer $69 and $79; electric heaters $15.95 to $34.95; fire grates $7.95 to $19.95. Use your Chargex.
PANDORA FURNITURE LTD.
New and Used Furniture
1050 Pandora Ave. 383-6319

PATES
ONE STOP SHOP
Plumbing, heating and electrical supplies
3396 Douglas 388-6313

WROUGHT-IRON ROUND TABLE and two chairs, $75; gossip bench, $17.95; double bedstead with carved trim, red tones, $45; coffee table, $8.99; ceramic tri-light table lamp, $25.95, all as new. Vi's Thrift Shop, 1500 Haultain.

CARPET, KITCHEN TABLE AND chairs, color cabinet TV, 2-piece sectional chesterfield with matching chair, 2-level birch corner tables, double bed with headboard, drapes, curtains, etc., after 5, 479-6005.

KIRBY VACUUMS
The Kirby Company has for sale ten 3-year-old Kirby Classics. Vacuums completely rebuilt with full factory warranty. $135 each. Call 386-8754.

TV GAMES
Play tennis, hockey, squash, and handball on your TV. Originally $69.95 SALE $39.95
YOUNG'S
Sales and Service 784 Fort St.

Aluminum Gutters
5'' continuous in baked enamel
Storm Windows and Doors
B.C. ALUMINUM 479-7121
"THE NAME YOU KNOW"

INTERCONNECT
Now has a complete line of new and used telephone answering systems from $250. or lease from $12 per month. 384-0511. 2012 Douglas.

ADJUSTABLE DADO 8 CARBIDE tips, $30., 2 17'' GM 8 hole split rims, 1 with tire $35; ¼'' drill $8, carpenters apron cowhide $15. Mans suit 40-42 like new $25. 477-3630.

2 END TABLES, COFFEE TABLE, $150; double bed with headboard, box spring, mattress, $30; dresser, $15; black and red shag carpet, 9x12, $25; brown couch and chair, $40; 382-9454 or 386-3055.

2 BEAUTIFUL WALNUT DESKS, $400 each, filing cabinets, $30 each, Kitchen table and 4 chairs and several oak Captain's chairs. Apply Ms. Palfrey 388-4271.
J. H. WHITTOME CO., LTD.

ONE NCR MODEL 31 BOOKkeeping machine, programmed for accounts payable, accounts receivable, cheque posting, offers. 388-4343.

ATTENTION TAILORS AND UPholsterers: Sales and Service to all industrial sewing machines. Sawyer's Sewing Centre, 840 Fort, 388-6228.

AS NEW RALEIGH 3-SPEED bicycle complete with baby carrier, lock, and bag, $100. Baby crib and carriage, Grandma's special, $30 for both. 592-4449.

15-CU.-FT. FREEZER, $150; 2-4 year tot bike, $20; roof rack, $10; Heath Kit stereo amp, $50. Phone 656-2922.

GSW EASY HEAVY-DUTY clothes dryer, $135, also Viking apt.-size refrigerator, offers, 388-7076.

USED METAL OFFICE DESKS, $125-$199. Capital Office Machines, 2727 Quadra St., 383-5700.
We rent typewriters.

HOT-WATER TANK, NEW CONdition, 22-gallon capacity, John Wood Glass Lined make, $75. 478-6051.

ALL NEW APPLIANCES, 2-RING hot plate, automatic electric griddle, 6 qt. automatic deep fryer. 477-5189.

COUCH AND CHAIR, FRIDGE, stove, dryer, small carpet approximately 6x9, kitchen table and 4 chairs. 383-2289.

10 H.P. SEAGULL OUTBOARD, ideal auxiliary for sail boat or speed boat. 478-8816.

KENMORE AVOCADO DISHwasher, one year old, best offer 382-4517.

MINK COAT, PEARL, AS NEW, superior quality, size 10, $1500. 592-9858.

SLATE POOL TABLES FROM $575 and shuffle boards L. G. K. Enterprises. 478-8559.

GOLD TAPPAN STOVE 24'' $175, white Simplicity automatic washer $200. Call after 5 383-9425.

NEW MAYTAG WASHER, $458; matching dryer, $368. At Butler Brothers, 1720 Douglas, 383-6911.

BRAND NEW HOSPITAL BED, used 1 week, fully equipped 384-0929 after 5.

MOVING, MUST SELL ALL household items and furniture. Phone 595-4643.

SEARS SEWING MACHINE, built-in zig-zag, 14 cams, as new, $120; 478-7167 after 5.

DOUBLE BED AND DRESSER, $60; fridge and stove, $90. 382-2850.

INGLIS HEAVY DUTY WASHER, good condition, $125. 383-5542.

100 MISCELLANEOUS FOR SALE

MAJOR
SALE!
INCLUDING THE MAJORS
No minors allowed
Toilets, Bath tubs, stainless steel sinks, lav basins, faucets, and many more accessories.
Watch for our ad—
APPEARING
RIGHT HERE
STARTING Thursday
Feb. 10
RAWLINGS
tub'n taps
PLUMBING,
HEATING,
AND ELECTRICAL
SUPPLIES
For the Do-It-Yourselfer
OPEN SATURDAYS 9-5
625 Hillside Ave.
388-7311

EATON'S
WAREHOUSE
STORE
HOME
FURNISHINGS
AT BUDGET
SAVING PRICES
749 View St.

DEMO SALE
Alcazar Mansion
Corner of Fairfield and Linden St. Carpets, doors, windows, 4'' fir flooring, gas ranges, fridges, picture moldings, plumbing and electrical, steel stairs and banisters. 22 suites, see man on job for purchase and removal 384-3614.

PS
"THE PLASTIC SHOP"
2105 DOUGLAS ST., 386-1477. ONE STOP SHOPPING FOR ALL PLASTIC PRODUCTS. Industrial Plastics.

VICTORIA
LAWNMOWER & MARINE
834 JOHNSON 386-8338

BOX SPRING AND MATTRESS as is $10. Planting boxes 25 cents. Golf putter $3.50. Broiler oven $10. Iron $5. Drapes $1. Lamp $4. One Roll-a-way Cot $45. Metal Wardrobe Closet $35. Wringer Washer $35. Miscellaneous Items. 301 Old Island Hwy.

DEMO SALE
8 older fridges and stoves, 3 oil furnaces and tanks, hot water heating furnace, 7 kitchens, 7 bathrooms, doors, windows, carpet and water tanks. See man on site, 1340 Hillside.

ATTRACTIVE SOLID OAK wardrobe, nice condition, 46x75'', $100. Good working older fridge, $20. Chest of drawers, $10. Upholstered rocker, $5. Painted table, $5. Pink desk, $5. 598-1715.

PURE BEESWAX FOR BATIK or candles, $1.80 lb. Pure honey for health, 79 cents lb. plus container. 658-8319, Walton Corner Oldfield.

EMHART 911 SMOKE DETECtors. The best available. Special $39.95 complete with battery.
PRICE'S LOCK OND SAFE LTD.
847 Fort St. 384-4105

H.O. TRAIN LAYOUT, 8'X12', L-shaped, 110 ft. of track, mountains and tunnels, all covered with grass and scenery, $175. Plus miscellaneous pieces. 656-5971.

1976 NAKAMICHI 550 STEREO cassette system, perfect working order. Sealed bids accepted. I.C.B.C. Salvage Yard. 979 Dunford Ave. 8:00-4:00 p.m.

COMPOUND SLIDE, 6 BAR clamps, belt sander, 2 sizes, Stanley 45, large brass woodworkers vise, Beretta 410. Many others. 386-9429.

MUST SELL ANTIQUE FURNIture, buffet, dining table, chairs, assorted end tables, between 5 and 6, 3855-4578.

OLD OAK WARDROBE, $100 OR best offer, 10x12 orange shag carpet, $75; pair of lamps, $35; 479-1117.

LAUNDROMAT EQUIPMENT. 10 Westinghouse washers, 6 dryers, signs, and dispenser equipment, 112-743-9860.

CITIZEN C.B. RADIO, $135 INcluding antenna. New Peetz reel $20. Coleman stove, used once $20. 658-5872.

FOR SALE INGLIS PORTABLE fully automatic washer and dryer, surf board with roofrack, 2 air conditioners. 656-2388.

HIDEABED $49.50; 24'' ELECTRIC range $50; Simplicity 2 cycle gas dryer $225. Mel's Bargains, 3460 Quadra, 384-3152. Closed Mondays.

SIMPLICITY WRINGER WASHER $75; white crib $49.50; hall table $29.50. Mel's Bargains, 3460 Quadra, 384-3152. Closed Mondays.

APPROX. 25 BEEHIVE SUPERS tops, bottoms, etc., $75; 17' two person fibreglass kayak and paddles, $175. 478-2273.

ELECTRIC FRYPAN, FAN heater, deep fry, pellet, rifle, book, rack, iron, fire, dogs, drapes. 479-1318.

3 DELUXE BEAUTY SALON dryers with orange lounge chairs, auto timers. Phone 245-7855.

JAPANESE MOSAIC TILE, 1X1, ⅜x⅜, selling out stock at cost. 386-1312.

1973 KIRBY CLASSIC VACUUM, all attachments, $250 or best offer. Phone 383-1925.

4½ H.P. AIR-COOLED YANMAR diesel, little used, spare parts. 478-2273.

BOY'S 5-SPEED BIKE; ¾ SIZE Suzuki violin, both mint condition. 477-9930.

BEAUTIFUL 9X12 INDIA RUG with underpad, excellent condition. 658-8470.

SET OF ALUMINUM WINDOWS, like new. $636 value for $536. 642-3736.

18-GALLON AQUARIUM, FILTER and heater. Hiking boots, size 8. Tires 700x14. 479-5437.

NEW AND USED WOODEN BARrels, plastic pails, steel drums, 383-1328.

EASY SPIRALATOR WRINGER washer, good condition, $65. 479-4958.

FRIDGE, COUCH, RUG FOR sale, call 384-1433, 934 Craigflower.

CONCRETE DOUBLE LAUNDRY tub and stand, $15. 592-1756.

SANYO WASHER, SPIN DRYER, $100. 642-5051.

FROST-FREE VIKING REFRIGerator, $150. 383-6610.

ALDER, SPLIT AND DELIVered, reasonable. 642-5389.

100 MISCELLANEOUS FOR SALE

ANTIQUE
OAK!
INVEST IN
IT NOW
Draw leaf oak tables, $89 and up; drop front oak desks, $79.95 and up; set of 4 oak chairs, $79 and up, oak hall stands, $49 and up; magnificent over mantle, $98; oak bureau book cabinet, $265; magnificent carved oak book case $225. Oak filing cabinet, $158; oak roll top desk, $525; magnificent oak drop leaf, $178; Canadiana oak dresser, $110;also antique bamboo plant table, $22; bamboo tier plant stand, $58.
ATTICA OLDIES LTD.
720 MARKET ST.
1 BLOCK NORTH OF HILLSIDE
Open 9-7, 384-1644.

KILSHAWS
1115 Fort St.
AUCTIONS
Friday at 7:00
Appraisals
for
Insurance and Sale
PURPOSES
384-6441

AMANA
MICROWAVE
DEMONSTRATIONS
Every Fri. 6-9 P.M. Sat. 10-4
Major Appliances and carpet at contractor prices
McDONALDS SUPPLY
LTD.
370 Gorge Rd. E. 386-6745

STUDENT
RENTALS
SPECIAL NEW
YEAR DISCOUNT
MANUAL TYPEWRITERS
$12 Per Month or
$30 for 3 Months
Use Your Chargex at
CITY OFFICE
EQUIPMENT
721 Kings 386-8396

DEMO SALE
CHARLES DICKENS
MOTEL
241 GORGE RD. EAST
Aluminum windows, exterior doors and frames, insulation, cedar trim, plastic pipe, wood gutters, wood windows, wood trusses, plywood.
SEE MEN ON SITE
8 A.M.-5 P.M. DAILY

DEMO SALE
Burger Chef, 225 Quadra. Flourescent lights, for 400 amp panels, double and single, aluminum doors, 15 sheets smoked glass, York air conditioner gas operated three phase Sun line model. See man on job for removal. 384-3614.

VIKING AVOCADO 16.2 CU. FT. frost free refrigerator, 140 lbs. across top freezer, 64'' high, 30'' wide and 28'' deep, less than two years old; save approximately $150, priced for quick sale $400 or nearest offer. 479-2796 after 5 or weekends.

BRAND NEW ANKER CASH REGister, valued $1175, selling for $700, glass display case approx. 2'x6'x3' high, 8 stacking chairs regular $22.98 for $16. Fixtures and glass shelving for retail store and other misc. store equipment. 478-0054 or 478-4021.

CARPET SALE
Roll ends from 2x12 to 25x12, over 900 different pieces, all colors and styles. Cash and carry only. Fuzzy Wuzzy Rugs Carpet Sales Clearance Center. Craigflower and Skinner. Vic. West. 382-6142.

GIANT COLLECTIBLE SALE and show. Saturday, February 19, 10 a.m. to 5 p.m. The Banquet room, Juan de Fuca curling rink, 1767 Island Highway. Phone Morgan at 385-4195 for show information.

ROYAL CROWN DERBY CHINA, 1894, pattern number 4572, not Mikado, 30-piece coffee service set. Kenmore washer-spin dryer with agitator and fabric setting, excellent condition. $120. 384-9714.

BOTH EXCELLENT WORKING condition, 25'' Admiral color Television $225. Baycrest stereo and television combination, beautiful solid wood cabinet, only $100. 384-5603

FOR SALE — HITACHI 10'' black and white AC-DC unit, $80; Conga drum 10'' adjustable head with stand, $75; Stihl 090 chain saw, 29'' bar with new chain, $125. 479-7896.

GENDRON 4X8 POOL TABLE with accesories. Excellent condition, $210; double bed, $45; dresser, $25; 12x14 Chinese hook rug with underlay, $80; fridge and stove, $100. 385-0809.

UNIVERSAL TRADING CENTRE 584 Johnson, Upstairs Warehouse Bargains. Tools. furniture, antiques. curios. glasswear. pictures. stereos, cameras, and jewellery. 383-9512. We Buy. Sell and Trade.

INGLIS WRINGER WASHER with pump, good working condition. Large Rose vitreous china hand basin with chrome towel racks, as new. 12-15 cu. ft. upright deep freeze, as is. 478-5937.

MOVING SALE
Kitchen cabinets and vanities. Citation, Merit, Long-Bell. Counter tops, laminate materials. One only Jenn-aire cook top. Sat. 8:30 till 5 p.m. 102-2610 Douglas.

GARAGE SALE, SAT., FEB. 5TH, 10 a.m.-5 p.m. 1672 Myrtle Ave. corner of Shelbourne, large and small items, good clothing, movie camera and projector.

SEEFIRE: SUPER-EFFICIENT fireplace — cuts heating costs — cooks — incinerates — fits into exististing fireplace — modern appearance, $249. 477-6164.

WRECKING TWO HOUSES, 3527 Saanich Rd. 3590 Saanich Rd. Furnaces, sliding aluminium doors, oil tanks, plumbing, etc. See man on job, 9 a.m. to 5 p.m.

2 QUALITY 6 YEAR CRIBS, playpen, walker, collapsible highchair and change table, 385-3910.

180 YARDS GOOD QUALITY shag, almost half price, also 120 yards lino. 385-4286.

VIKING VACUUM CLEANER, excellent condition, $70, has beater bar and all attachments. 383-4945.

FOR SALE — BABY FURNITURE, crib, playpen, highchair, buggy, 384-1690.

OIL SPACE HEATER, DUOTHerm, with fan. Perfect order, all accessories. 642-4196.

CUSTOM DESIGN TEAK LOVEseat, $200. Top-arched firescreen 36x21, $35. 478-1350.

MINK COAT, BLACK CROSS, Belted A-line. Worn one winter. Offers? 598-2151.

FROST FREE FRIDGE, WHITE, square, 2 door, large sep. freezer, good condition, $215, 477-5295.

SLIGHTLY DAMAGED MERchandise reduced for sale. The Procelain Shop, 1541 Fort St.

GREEN AREA RUG (UNderlay); step tables (Formica); table lamp, 477-0065.,

FEATHER ALLERGY! EIDERdown blanket "Continental Quilt" (King size, new). $120. 652-3563.

UTILITY TRAILER, '64 235 Chev. engine and body parts. 478-4860.

SONY TAPE RECORDER TC102M, $85, canary hen, world globe. 598-3436.

MAYTAG WASHER FOR SALE, suds saver, $100. Phone 477-6617.

SAFARI 3 BURNER RV GAS stove, used days. $30. 652-2698.

BASEMENT SALE, 10-6 SATURday. 510 Admirals Rd. 385-3082.

WHITE NORGE DRYER, IN working order, $50. 592-2209.

WOOL AND NYLON 9X12 RUG, $75. 656-1228.

FINISHED HAND SPLIT CEDAR fence pickets, phone 477-0074.

HEAVY DUTY UTILITY TRAILer for sale, $250 firm. Call 652-5885.

23 CU. FT. DEEP FREEZE FOR sale or swap for smaller. 477-8489.

10 LB. PROPANE TANK AND 20 lb. propane tank. 478-3839.

1 BOY'S AND 1 GIRL'S BIKES ages 5-9, $25 each, 656-6083.

100 MISCELLANEOUS FOR SALE

Open til 9 p.m. Nitely
PANASONIC
Color TVs — Stereos
Sales — Service — Rentals
Buy the best and reduce costly service calls!
No Down Payment!
Free Delivery
Bank Financing!
Yes, We Take Trades!
Panasonic 20'' color ONLY $559
$20 monthly, less with trade
Panasonic 26'' color ONLY $699
$26 monthly
Complete Panasonic B & W or color reduced. Good selection consoles and portables including remotes.
TECHNICS
Hi-Fi Equipment
Complete Technics line of Hi-Fi direct drive turntables $199. Not a misprint! $199 is right! Shure, Empire, Pickering Cartridge of your choice all at low prices:
Technics cassette decks $249
Technics receivers from $239
LOOK! Technics SA5460 (65 wts. per chan. min. RMS at 8 ohms) ONLY $499 less on pkg. deals.
SANSUI & AKAI
Specials galore on all hi-fi reel-reel tapedecks, amplifiers, speakers, cassette and 8 track.
YAMAHA AMPLIFIERS
Why pay more? CA800 Yamaha amps.
(Demo model — As new) $339
PIONEER and PANASONIC
CAR STEREOS
Panasonic CX141 autoreverse car cassette SPECIAL $134
Complete line Pioneer and Panasonic cass. and 8-track at low-low prices!
MICROWAVE OVENS
Complete Panasonic Line!
NE5100 SPECIAL $319, $13 monthly
NE5300 SPECIAL $359, $14 monthly
NE6450 SPECIAL $479, $19 monthly
NE6700 SPECIAL $23 monthly
NE7800 SPECIAL $729, $26 monthly
Limited quantitites — First come, first served. No money down.
SEWING MACHINES
Best selling ever popular 888 WHITE Open-arm Super-Stretch only $339, low monthly pay'ts.
ELNA LOTUS 36 SPECIAL $399
ELNA LOTUS 25 SPECIAL $369
Low monthly payments. Entire WHITE line on special.
20-yr. all parts, 1 yr. service.
STORE HOURS: 10 to 9 nitely
6 p.m. Saturday
Independent Buyers
Discount Service Ltd.
939 "C" Esquimalt Road
383-1780 Open til 9 p.m.

BURGLARIES ARE UP! PROtect your home by fitting acrylic or polycarbonate sheets to the inside of glassed doors and entrance panels. Available now at Industrial Plastics "The Plastic Shop". 2105 Douglas St. 386-1477, or 460 Wallace St., Nanaimo. 753-0114. Open 6 days per week for your shopping convenience.

LOW PRICES: CHESTERFIELD and chair, $69.50; Davenport; tables and chairs, coffee tables; dressers and more at the new Esquimalt Trading and Thrift Shop, 897 Esquimalt Rd., 388-6542. Open 10:30 a.m.-5 p.m. Tues.-Thurs.; Friday 10:30 a.m.-8 p.m. Saturday and Sunday, 12 noon till 5 p.m.

DOUBLE BOX SPRING AND mattress $180; desk and matching chair $25; dresser $35; night table $6; wicker coffee table $20; portable 12'' black and white TV $50; 2 end tables $10; dinette table and 2 chrome chairs $40; a prayer bench $10; 382-6907.

QUALITY SALE
Braemore sofa, 81'', green tweed, excellent quality. Black velvet riding hardhat, riding boots, size 7. Skis, boots and boy's skates for 6-10-year-old. Fire screen. Dining light fixtures. TV stand. 2 small boy's bicycles. 477-8991.

GARAGE SALE—
FREE MAGAZINES
Hot water tank, electric floor polisher, wooden vanity, skis, weights, bed, mirrors, skates, etc., etc. 10 a.m. Sat. Corner Juno and Admirals, 1241 Juno.

GARAGE SALE — LARGE BAskets, plants, kitchen utensils and appliances, yarns, fleece, books, Hoover spin dryer, etc. Moving, everything must go. Sunday, February 6, 2526 Fernwood, 12-5, 595-3381.

KITCHEN TABLE AND 4 chairs, stools, lamp, ironing board, books, toaster, Hollywood bed, bird cage, vacuum, oil heater (suitable for small cottage or greenhouse), Vauxhall Epic whole or parts. 652-3120.

MINI WASHER-DRYER SET, $150. Man and woman's 10-speed bikes, pair $100. polaroid camera, $25. 5-piece kitchen set, $40. Miscellaneous household goods. Offers? 474-1347.

WHITE 30'' STOVE, $75. WHITE 16 cu. ft. Frost-free fridge, $175. Black and white TV set, $35. Dining room set, table, 4 chairs and hutch, $150. Kitchen set, $20. 479-9536.

BABY'S CRIB AND CHAIR, BED chesterfield with chair, wooden table and chair with buffet, also 1 solour and one black and white TV, single bed bureau and small table. 382-3388. Reasonable.

GARAGE SALE — 315 BEECHwood, Sat., Feb. 5, 10 a.m.-6 p.m. 3 families participating. Furniture, adults and children's clothing, misc. garden tools and household goods. 598-2849.

BOY'S 10-SPEED, MAN'S SINGLE speed, excellent condition, small aquarium, Heat Master heater, Dynaflow filter, complete with fish, $25. 382-6460.

BOY'S 10-SPEED, MAN'S SINGLE speed, excellent condition, small aquarium, Heatmaster heater, Dynaflow filter, complete with fish, $25. 382-6460.

FOUR TEAK DINING ROOM chairs, 1 firebasket, pair of boy's skates, 1 heavy gauge dog cage, 1 shopping cart. 652-5681.

FOR SALE: STORE FIXTURES, cash register, desk and some shop tools. For appointment to view phone 384-7374.

WATER HEATER, ELECTRIC, 20 gal.. 1500-3000 watt. 110-240 volt, $75. Industrial Plastics, 2105 Douglas St. 386-1477.

MOVING: MUST SELL ALL household articles. Dining suite, fridge, beds, etc. 1174 Chapman St., Sat. 9-3.

OFFICE DESK, NEVER USED, $75; 1 case of steno type paper, $50; chest of drawers, $40. 383-5663.

TODAY ONLY: ELECTROLUX vacuum, like new, $125, with power nozzle, $185. 382-0936 after 6:00 p.m.

QUEEN SIZE BLUE AND WHITE quilted bedspread and matching lined drapes with rods, $95. 479-5563.

CORAL COFFEE TABLE FROM Mexico, 1 set of lamps and end table for sale. 478-3867.

SAVINGS ON QUALITY DINING and bedroom furniture. V.J. Interiors, 642-3490.

WRINGER, ELECTRIC WASHING machine, Lovell, $60 or nearest. Good working order. 477-6155.

ENGLISH CARRIAGE CLOCK, also some English antiques. 478-0970.

ELNA OPEN ARM SUPERMAtic. Excellent condition, 388-6228, Sawyer Sewing Centre.

NECCHI OPEN ARM AUTOMATic. Excellent condition, 388-6228, Sawyer Sewing Centre.

WALKER, $9; CRIB AND mattress, $25; wooden playpen, $10; metal bunk beds, $30. 388-4501.

NEVER USED 4 WEEK SUPPLY Ultimate Diet Plan. cost $36 sell $20, 479-9698.

APARTMENT SIZE WASHER, $120 or offers, good condition. 385-5123.

WASHING MACHINE, BEDS, lawn mower, lawn and house statues, work bench, etc. 385-6290.

REC ROOM FURNITURE, lounge and rocker, bar and stools, black vinyl. 477-3472.

PEDESTAL BATHROOM SINK, bathtub and kitchen sink. Offers. 477-7631.

MODEL RAILROADERS NEW car kits for sale. Early models. 656-4660.

SINGER PORTABLE SEWING machine, slant-o-matic, 403, excellent condition. 478-5836.

4 8'-PEWS, $35 EACH; 1 TELstar video game, with adapter, $50. Call between 8-4. 383-8571.

1 PAIR WINTER TIRES WITH spikes, 700-13, good shape. 383-7046.

HARDWOOD NORSECRAFT
2825 Bridge St. 383-4233

10 SQUARE OF 18'' HAND-SPLIT shakes, thick cut. 382-1751.

TWO BICYCLES, ONE TRICYCLE, Beta grass sprinkler. 595-3185.

100 MISCELLANEOUS FOR SALE

THE TRADERS
USED FURNITURE
Gold nylon queen size sleeper, as new condition and Scotchguarded, $250; queen size, turquoise color, sleeper and chair, $349.95; deluxe style and quality games table with fur covered swivel stools, $250; pair of chairs and ottoman, as new, $150.
USED APPLIANCES
Beatty automatic washer, in good condition, only $189.95; older model refrigerator in working condition, $45.
OPEN NIGHTLY 'TIL 9
PHONE 388-6264
715 FINLAYSON

CARR'S
NEW — USED
FURNITURE
779 PANDORA 388-5202
USED

Single beds	ea. $29.95
30'' Range	$79.95
89	
9'12'' carpet	$49.95
Console stereo	$69.95
Large fridge	$179.95
Sofa and chair	$59.95
Metal Bookshelves	ea.$ 9.95

24'' TV, BLACK AND WHITE, two-burner 220-volt apartment stove, 478-0757.

FOR SALE, WHARF, 15'X25' with 20' ramp, evenings 477-4142 or 595-7545, days 478-8361.

MOVING SALE, APPLIANCES, miscellaneous, furniture. Please call 598-6590 evenings.

1 DOUBLE BED AND mattress, $25. 1 single boxspring, $10. Good shape, 112-742-9351.

3 COMMERCIAL DRYERS, GAS fired, 3½ years old. Best offer takes, 388-6474 or 592-2142.

OUTDOOR INCINERATOR BARrels, ready to use. Free delivery. $5.95. 383-1328.

FOR IMMEDIATE SALE, PRACtically new rollaway cot. $28. 595-7595.

TWO USED FURNITURE VANS not running; 3 small metal van bodies; 384-7191.

GARAGE SALE SATURDAY AND Sunday from 11-5. 4436 Torquay Drive.

DIAMOND WEDDING AND ENgagement rings, $400; wedding dress $100, size 7. 384-2372.

2 TWIN BEDS AND COMPLETE bedding, 10 speed. 477-0937 after 5 p.m.

WILL SUPPLY AND DELIVER incinerators and screen blocks, 479-5935.

LIFE TIME SPA MEMBERSHIP for sale. 388-4500.

HITACHI PORTABLE WASHER spin dryer, as new, $90. 478-0533.

125 YAMAHA GO CART, MEchanic special, $250, 382-3872.

DIRECT IMPORT TILES AT real bargain prices. 386-2812.

103 MISCELLANEOUS WANTED

LUNDS
AUCTIONS
Tuesday — 7 p.m.
Friday — 1:30 p.m.
APPRAISALS
For All Purpose
386-3308

Robinson's
Since 1929
CASH FOR GUNS
YOU SELL—WE BUY FOR CASH!
ANY AND ALL TYPES!
1307 BROAD 385-3429

THE SALVATION ARMY
Needs your re-usable clothing, furniture and household goods. "Help us to help others." Family Thrift Stores. Victoria, Sidney and Langford. For pickup — 386-3295.

WANTED!
GUNS—GUNS—GUNS
All Makes — All Models
INTERNATIONAL KNIVES
574 Yates St. 383-2422
(Across from the Post Office)

WANTED TO BUY: OLD TOY trains, electric or wind-up, passenger or freight, made by Hornby, Marx, Triang, Maerklin, Lionel, American Flyer, etc. The older the better. Telephone daytime, 382-1512. If writing, to Dohan, 1035 Pandora, Victoria, B.C.

MOVING IN A HURRY?
Will buy your good used chesterfield, furniture and appliances. Fast action and all cash. Call George at 386-9634 anytime 9 a.m.-5 p.m. at Shagnasstys Home Furnishings.

WANTED: CCM OR SIMILAR quality exercise bike with tension control and odometer. Must be good condition and reasonable. 385-7938.

WANTED: 8-12 HORSE POWER, Briggs and Stratton, Kohler or Clinton, Motor any condition. 478-3405.

TIMBER PURCHASED
Standing or felled, stumpage guaranteed. Also contract loading and hauling. 383-3065.

WANTED: OLD STAINED GLASS windows and old light fixtures, any condition. 384-1515. 1119 Vancouver St.

WANTED —ROCKING CHAIR and workable cameras for preschool hearing impaired class. 383-2671.

WANTED: NOSTALGIC RADIO recordings, to buy or rent, various artists. 386-9631.

OLD CAR BATTERIES, RADIAtors, copper, brass, lead. 383-1328, 526 David.

CASH FOR OLD ELECTRIC trains, 0 or S gauge, no HO. 598-5511.

USED GLENRAY HOT DOG MAchine. Good clean condition. 384-5412.

WANTED: 3-PASSENGER SEAT in jade green or tan for 1976 Ford Van. Phone 479-3086.

WANTED: CARBURETOR FOR old Wisconsin, one cylinder engine. 642-4176.

WE BUY FURNITURE, HOUSEhold goods, pictures, tools, etc. Best cash prices, 386-0462 anytime.

WANTED USED SEWING MAchine cabinets with drawers. 477-6083.

WANTED TO BUY: FURNITURE, household goods, tools, etc. 477-7864. Fair price paid.

WANTED: SCRAP LEAD.
Phone 479-2230.

FRIDGES AND FREEZERS bought. 598-7422. All-Temp.

SELL OLD BOOKS TO THE Haunted Bookshop. 382-1427.

WANTED HORIZONTAL FURnace, Phone 595-0687.

WANTED: SET OF DRUMS FOR student, age 13. 598-3929.

WANTED, BUNK BEDS, EXcellent condition. 385-3082.

103 MISCELLANEOUS WANTED

WANTED, BANDSAW, ANY CONdition. 592-6404.

GOOD USED TOYS FOR PRE school age. 598-2578.

109 MISCELLANOUS TO RENT

SAWYER SEWING CENTRE
RENT TO OWN — Domestic and Industrial sewing machines
840 FORT 388-6228
CLOSED MONDAYS

WHY BUY AND MAKE A MISTAKE? Telephone answering rentals from INTERCONNECT 384-0511. 2012 Douglas.

SAUNA ROOMS
Rent a sauna for your home. 384-2623, 479-9492.

115 SWAPS

FIBREFORM 24' DEEP V, WILL trade for camping trailer or sell. Value $6,000. Radio, depth finder, compass. In good shape. 592-4164.

WANTED: COLONIAL CHESTERfield suite swap for 30" Enterprise electric range. Avocado green, as new condition, value $300. 478-5466.

'73 TOYOTA CELICA 34,000 miles, $2900, or swap for ¾ ton truck. 382-8087.

UNIFLITE 23' F.G. EXPRESS cruiser will trade for truck and camper or motor home. 658-8779.

117 ARTS and ANTIQUES

MAGGIE CAMPBELL'S ANtiques. 19th C mahogany secretaire, height 3'6", width 3'6½, depth 20", Victoria mahogany Wellington chest, height 3'4", width 19" and depth 13". 402 Moss St., corner Moss and Fairfield Rd. 382-4814.

OLD CROWN DERBY (FIVE patterns), Staffordshire, Royal Doulton, Spode, Coalport. Fine paintings, prints, etc. Oak Bay Antiques, 2072 Cadboro Bay Road, 598-8134.

SPECIAL PRICES ON ALL desks and other furniture, lamps etc: until Feb. 20th at Ryan's Antiques Island Highway, Ladysmith. Phone 245-2811.

HIGH QUALITY FURNITURE refinishinng for all types of furniture and antiques. Fast, reasonable service. No job too big or too small. 598-1715.

ANTIQUE SPREAD — PEACOCK design — 90"x80", perfect conditon — value at $150. Will sell or trade for art, silver or jewlery. 388-6304 after 5.

PRIVATE PARTY WANTS TO buy old crystal, cut glass, for own collection, to keep and enjoy. 595-7874.

EARLY PATTERN GLASS — pieces in mint condition and rare — will sell or trade for silver or jewlery. 388-6304 after 5.

MUST SELL ANTIQUE FURNIture, buffet, dining table, chairs, assorted end tables, between 5 and 6, 385-4578.

COLLECTOR WANTS OLD PERsian and Oriental rugs. Call Vancouver collect 738-5574.

TWO GORGEOUS VICTORIANstyle genuine leather couches, $2500. 384-4362.

MASTERPIECES OF WORLD literature, 20 large volumes, 1898, offers. 386-7485.

BUFFET OVER 100 YEARS OLD, in excellent condition, phone between 4-7, 382-8509.

FURNITURE REPAIRED. ANtiques our specialty. 478-2539.

10 ANTIQUE PLATES, AROUND 1870. $25 each. 743-9449.

PAINTINGS, FRAMES, ANTIQUE objects restored. Gilding. 477-3924.

ANTIQUE PIANO. 386-9017.
Offers

WANTED, ANY FALSTAFF EGG acrylic or water paintings, 477-1933.

120 GARDEN SUPPLIES

Fertilizer

COW MANURE FOR SALE, 652-2025 or 652-1743. No Sunday calls please.

COW MANURE FOR SALE, 6 yards, $42 delivered. Pendray farms. 477-1519.

AGED HORSE MANURE, $1 A bag, minimum $5 delivered. 479-6658 or 479-5016.

COW MANURE
478-1876.

Plowing, Rotovating and Cultivating

DON'S TRACTOR SERVICE
477-3913
We rotovate, plow, cut grass and brush also, loading and hauling.

ROTOTILLER
Howard 350. $799. 658-8241

Topsoil, Rocks and Fill

SCREENED TOPSOIL WITH
sand and manure $12 C.Y.
Minimum Delivery 6 C.Y.
Garden Sand $3 C.Y.
Plus Delivery
Sand — Fill
Road Gravel
Drain Rock
Crushed Rock
Bark Mulch — Fine ¾"-1½"
Bark Mulch — Coarse 1½"-3"
E. NIXON LTD.
Office 385-4431
Nights 479-1937
or 479-2995

FREE FILL
HAULING CHARGES ONLY
O.K. TRUCKING CO. LTD.
382-6136

ROCK, CLAY, CONCRETE, TREE stumps dump at 105 Estelline, 479-1365.

TOP SOIL, $6 YARD, DELIVered, 8-yard minimum. 652-3951, 598-4371.

NO. 1, SCREENED BLACK LOAM 7 yds. $65, bag $2.00. Also good top soil 7 yds. $42. 595-8129.

125 PETS and SUPPLIES

FOR SALE, REGISTERED FEmale springer spaniel, prefer country home, 595-7755.

AQUARIUM EQUIPMENT FOR sale. filter, hood, etc. Phone 656-4977.

10 AND 20 GALLON AQUARIUMS, excellent condition. Accessories included. 658-1046.

FIVE WEEK OLD BLACK AND tan, standard smooth dachsund puppies. Deposit will hold. 479-4002.

13"-15" CHAMPION BEAGLE available for stud. 383-8183 after 5 p.m.

TWO BUDGIES AND FLOOR model cage, good pets, also accessories, $25. 642-3488.

SELLING TOP QUALITY GERman Shepherd puppies. 385-2533, 385-4393, 479-5373.

WANTED — HOME FOR 5-month-old male Collie pup. Galiano Is. 539-2824.

CUTE, 5-MONTH-OLD, TABBY female, free to good home 382-0217.

WANTED: SHORT-HAIRED FEmale kitten, black or grey 477-8349.

25-GALLON AQUARIUM, PUMP, filter, thermostat, light, gravel, plants, $50. 477-5189.

REGISTERED ALASKAN MALAmute puppies, gentle with children, reasonable 477-4191, 386-6316.

2 FEMALE SIBERIAN HUSKY puppies, 3 months, registered tattoed, shots, Parksville, 248-5459.

WANTED INFORMATION AS TO where I could purchase registered English Bulldogs. 478-2680.

CHIHUAHUA NEEDS GOOD home. Reasonable offer. Varieties of fancy pigeons. 479-9706.

CUTE BLACK POODLE, 6 months old, needs good home, $75. 478-6780.

FREE: MALE PUPPY, HUSKY cross, 13 weeks. 478-6315.

ONE REGISTERED FEMALE Sheltie, nine weeks old. 656-1794.

FREE PET RABBIT AND CAGE.
658-8830.

MUSKOVI DUCKS. $3.50 EACH. 652-1408.

WANTED, GOOD COUNTRY home for St. Bernard. 652-1301.

70 GALLON AQUARIUM AND accessories, $80. 598-3474.

GAZIENA CATTERY HAS PERsian kittens for sale. 479-8151.

PUREBRED BEAGLE AVAILable for stud. 478-5750.

LASSIE PUPPIES
Registered. Shots. 478-4875

HAVE A DRAWING OR PAINTing done of your pet. 478-0478.

GERMAN SHEPHERD-LAB PUP [illegible]

125 PETS and SUPPLIES

2 ENGLISH SPRINGER SPANiels, 7 week old puppies, 1 male and 1 female, liver and white, Championed sired, good lines, $175. 479-4929 after 6 p.m.

REGISTERED OLD ENGLISH Sheep dog puppy, female, champion stock. Phone 112-246-4267 or 112-745-4332.

REGISTERED LONG HAIRED dachshunds. Female intelligent, playful pet. Male excellent show potential. Information. 479-6379.

BLACK STANDARD POODLES Red'g four months, shots, dewormed, reasonable. Phone 746-5805.

GERMAN SHEPHERD-IRISH Setter cross, 12 weeks, have shots, weekdays 8-4 o'clock, 656-1621 after 4:30 and on weekends, 656-6338.

2 FEMALE GERMAN SHEPherds, parents registered, $50 firm. 383-6362.

30-GALLON AQUARIUM WITH fish, stand, and all accessories. $90. 595-7776.

REGISTERED BRITTANY SPANiel pups, also long coat Chihuahua pups for sale. 478-6926.

128 LIVESTOCK SUPPLIES and EVENTS

REMEMBER WE ARE MOVING to new larger location. Super specials until moving day. Hunt caps, $12.85 Western shirts $5.00 up.
SHANKS' SADDLERY
2801 Douglas St. 384-5011

APPOLOOSA WELCH PONY, 13 hands, 3 years old, gentle but spirited would make a good childs horse with some training, asking $200 but open to offers. Please phone Lisa at 653-4320.

"SHANANDOAH" — REG. HALF Arab. Excellent 3-day eventer and all around show pony. $1200 or best offer. One double wide horse trailer, $2000. 743-5979 after 5.

EXCELLENT DRESSAGE horse. Registered thoroughbred mare, 15.3½ hands high. Dark bay. 11 years. Presently at elementary level. 595-1282.

GREEN 5-YEAR-OLD THORoughbred mare, for sale or lease. 477-6911, local 6144, Miss Miller, after 6:00 p.m. Weekdays, or 479-7296, after 6:00 p.m. Weekends.

RECENT GRADUATE PORTERville Horseshoeing School, California. Call Barry Allen at 478-5278 evenings.

MOVING SALE! WESTERN boots, broken sizes, $19.85 up.
SHANKS' SADDLERY
2801 Douglas St. 384-5011

MARCH 18TH, HUNT VALLEY Third Annual tacks and clothes sale. Come sell and shop. For info. call Bo, evenings 652-3643.

FOR SALE PALOMINO GELDING 16.2 hands, English or Western, good home a must, tack available. Call 652-3409 after 4 p.m.

GET READY FOR SPRING AND those beautiful rides. Saddles and all leather work done to order. 384-7238.

GOV'T INSPEC. BEEF AND HAY, delivery in large quantities, no Sunday business. Phone 652-1620.

FOR RENT—RIDING STABLES, house barn and 20 acres, Cassidy district, rent to be negotiated. 112-245-4238.

FOR LEASE—REGISTERED APpalosa, gelding, for experienced riders; also quarter horse mare for sale, 479-4177.

OAK MEADOWS WILL BE GIVing a trraining show on Feb. 20. 479-6843.

DEPENDABLE 6-YEAR-OLD mare for sale, goes English or Western. Phone 652-3237.

SPLIT CEDAR FENCE POSTS for sale. 8 ft, $1.50 each. 112-753-1013.

UNDER NEW MANAGEMENT. Arbutus stables, horses boarded. 652-1777.

BLACK PONY, 12.2 HANDS, good natured, for more information phone 652-3843.

BOAR FOR STUD PURPOSES, for more information please call 478-6315.

STRONG WOODEN SHEEP feeders, creep panels, mineral boxes. Duncan, 748-0030.

TOP QUALITY CONDITIONED hay, $2.50 and $2.25; straw, $2. 652-2394.

MUST SELL PART THOROUGHbred mare, good brood mare or saddle horse. 112-752-9746.

6-YEAR-OLD BAY GELDING, 15 hands, also English saddle. 479-7881.

FIRST, SECOND CUT HAY AND bedding, $1, $2, $2.25. Cowichan Station. 748-0030.

THREE-YEAR-OLD SNOW Flake Appaloosa mare, green broke, $350. 652-3047.

COMPLETE PONY CLUB SADdle, pad and bridle for sale. 385-4670.

HAY FOR SALE. 652-2026, 652-1743. No Sunday calls please.

THOROUGHBRED MARE FOR lease. 478-7137.

LOCAL HAY, $1.50 BALE.
478-8141

WHEAT FOR LIVESTOCK, $6 per 100, 384-3613.

STRAW FOR SALE. $1.75 BALE. 652-1875.

HAY OR STRAW, $1 PER BALE 656-5441 days or 652-5646 evenings.

TOP QUALITY HAY, $2.25 BALE, free delivery. R. Oddoux, 653-4556.

7' BIG SPLIT CEDAR POSTS and straw. 478-4457.

130 HEAVY EQUIPMENT and MACHINERY

MF Massey Ferguson

SPECIAL BUYS
Massey-Ferguson
Industrial Tractors
Backhoes and Loaders
Crawler Loaders

ALSO USED
MF 50A Tractor, Backhoe and Loader — Excellent
350 John Deere Crawler Loader with winch and blade
Kubota L175 and L225

Save money on 1976 Tractors MF235-MF275

Financing Arranged
Winter shop rates on all repairs

Wanted: Good Used Farm Tractors

Iron Horse Equipment Ltd.
4650 Trans-Canada Highway
4 miles south of Duncan
Open 6 days a week
8:00 A.M. — 6 P.M.

748-2809

MELROE BOBCAT

HABITAT 2000
994 GOLDSTREAM AVE.
478-0811 DL 00784A

Allis Chalmers farm tractor. 40 HP, 6 speed. Sync. No. 2 reverse. Only 3 left at $5,995.

Your Island dealer for Allis Chalmers-Melrose Bobcat Tractors.

FOR SALE — 2 PACKAGE BOILers, capacity 3450 lb. steam per hour each, operating pressure, 150 psi. Will operate on gas, or light oil. Can be purchased separately. Good condition. Government inspected 1975. Location Marpole area of Vancouver. 112-261-9356.

YANMAR SMALL DIESEL TRACtors. Industrial and Marine engines now available at Stanwood Equipment, 652-1231.

TANDEM BOBCAT TRAILER, electric brakes, good condition, $850. Also '66 Ford ¾ ton pickup, $800. 478-0532.

CASE 580B, 4NI, EXTENDAHOE, only 900 hours, like new. 592-1631 anytime.

CHEV TANDEM DUMP TRUCK with blade for sale. 478-6474.

135 FARM IMPLEMENTS

J. GRIEVE MOTORS LTD.
7865 E. SAANICH ROAD
652-1642 Days 652-4192 Eves.
Have Vancouver Island's largest stock of good used and reconditioned farm tractors and equip[illegible]

135 FARM IMPLEMENTS

MF Massey Ferguson

STANWOOD
EQUIPMENT SALES LTD.
Industrial—Agricultural
TRACTORS
6805 VEYANESS
652-1231
"YOUR LOCAL MASSEY DEALER"

148 LEASE VEHICLES

"ALWAYS HERE TO SERVE YOU"
DOUGLAS VOLKSWAGEN
LEASING
'77 VW RABBIT
36 Month Net Lease-
$95
PER MONTH
(plus sales tax, licence, insurance)
—Also leasing Audis, and Porsches!

DOUGLAS VOLKSWAGEN LTD.
Porsche—Audi
3329 DOUGLAS ST.
388-5466

LEASE A VOLVO
Phone Jim Bryson 384-1161
Brian Holley Motors
3319 Douglas St.

150 CARS FOR SALE

AMC

Super Weekend
FINAL CLEARANCE
ON '76 PACERS GREMLINS & HORNETS!
(only a few left)
$250 AMC REBATE
on new '76 & '77 Pacers and Hornet 4 dr. wagons!

REG MIDGLEY
MOTORS LTD.
736 Cloverdale
385-8756
Dealer Lic. D00247A.

1970 CHEVY TOWNSMAN wagon, automatic power steering, radio, 350 cu. engine. Some rust but in good overall condition. Tested till '78, equipped with Reese trailer hitch cable and sway bar. $1000 or offers, also 16½' trailer for sale. 383-4263.

YOU WON'T FIND A cleaner one, 69 Rancharo 500, 74,000 original miles, 351 engine, Holly Ford highrise, Edelbrock Shelby cam hooker, 3.55 DAT posi, appliance 8", Goodrich radials, $2,500, 478-1195 anytime.

1964 SS IMPALA, AUTOMATIC transmission, power steering, power brakes, very good condition, tested until November 77, best offer. 478-4277, 716 Danbrook Avenue.

1969 FORD LTD WAGON, AUTOmatic, power steering, power brakes, radio, 8-passenger, 390 cu. engine, high mileage but in very good condition. Tested till '78. $1300 or offers. 383-4263.

1976 CADILLAC EL DORADO. Equipped with almost all available options. As new, $11,850. Appointment to see 384-1721, 477-0510, Sports Classic Cars, 2825 Bridge, D13451.

1967 ACADIAN CANSO 2 DOOR hard top, automatic, power steering, power brakes, mag wheels, new paint, immaculate condition, must be seen. $1775. 478-3269 or 478-5838.

1965 RAMBLER IN GOOD RUNning order. Tested till June. Fourdoor sedan with six cylinder motor, good battery and brakes, and excellent tires, $210. 1193 Goldstream, 478-1661.

1961 ENVOY STATION WAGON, just tested, runs well, mechanic owned. Good utility or transportation vehicle. $300 or best offer. 388-6013.

MUST SELL RED 1972 VEGA. Automatic, radio, snow tires, 46,000 miles. $1595 or closest offer. 592-7232 between 7 a.m.-3 p.m. after 3 p.m. 595-7331.

1974 AUSTIN MARINA 4-DOOR, 4 speed, radio, 28,000 miles. Beautiful condition, $1985. Appointment to see 384-1721, 477-0510, Sports Classic Cars, 2825 Bridge, D13451.

'72 FORD 500 RANCH WAGON, like new. Radial tires, [illegible] snow tires, trailer hitch and wiring, and much more. Asking [illegible]850. 595-1863.

1971 VOLKSWAGEN 411 STATION wagon. Radio. One careful owner. $1885. Appointment to see, 384-1721, 477-0510, Sports Classic Cars, 2825 Bridge, D13451.

'75 MAZDA 808 WAGON, STEEL belted radials, roof rack, radio, hitch. Less than 10,000 miles. $3500. 479-7035 after 6.

1973 MERCURY MARQUIS sedan 2 extra wheels with snow tires, 1 owner. $3,250 or offers, 652-2698.

HOTTEST SELLING CAR LAST year. Cutlass Supreme, 1973. Factory air, buckets, console, powered, radials. $3000. 384-3969.

1975 MARK IV, JET BLACK, full power including moon roof, 20,000 miles. phone 386-2450. DN01659A

'65 GALAXY LTD, LOW MILEage, automatic, p.s., p.b., beautiful condition, must see to appreciate, offers. 384-7401 after 5 p.m.

240 SWINGER LOADED WITH high performance. New motor, clutch etc. Will accept dirt bike or car as part trade. 384-6094.

1967 DODGE, V-8, AUTOMATIC, tested $200. Bill Carter's, 2538 Government, Dealer No. 00908A. 385-1716.

1973 PINTO SQUIRE WAGON. New radials and brakes, standard transmission. Excellent condition. $2200. 656-4542.

SACRIFICE — 1950 PONTIAC silver streak. Straight 8, good motor, $100. 477-4961.

'67 FORD GALAXIE 302 AUTOmatic. Good transportation, $275. 385-7811.

1971 FIAT 850, 33,000 LADY DRIVen miles, good condition, $895. 592-9686.

'61 ZEPHYR BRAND NEW brakes, good working order, tested. Best offers. 384-7868.

1970 VOLKSWAGEN, VERY GOOD condition. A bargain at $1250. Phone 382-6862.

1976 TORINO SEMI SPORT, 10,000 miles. Must sell. Asking $4,500. Sacrifice. 479-5714.

'71 VEGA HATCHBACK, SECOND car, must sell, $475, O.B.O. [illegible]

150 CARS FOR SALE

METRO TOYOTA

1977 Toyota 'CANADIAN' $3298

73	Toyota SW	$ 975
71	240Z	$1775
69	Datsun	$1275
71	Torino Htp.	$1375
67	Ford Htp.	$ 775
68	Ford Htp.	$ 850
60	Mercedes	$ 550
70	Pontiac SW	$1150
67	Beaumont Htp.	$1475
73	Corolla	$ 975
70	Datsun, auto	Offers
72	Corolla, auto	$ 950
73	Capri	Offers
75	Charger	Offers
66	Toronado	Offers
74	Starsky Hutch	Offers
76	Firebird	Offers
75	Mustang	Offers
72	Celica	Offers
74	Charger	Offers
67	Chev Van	$ 775
67	Cougar	$1275
69	Cougar XR7	$1975
74	Fiat	$1575
73	Vega SW.	$1275
65	Dodge van	Offers
69	GMC Camper	Offers
69	Roadrunnr 4 spd.	Offers
72	Brougham	$1695
68	Cutlass S.	Offers
67	SS Nova	Offers
73	Dart 340	$2375

AND REMEMBER!
NO REASONABLE OFFER REFUSED
Open
9 am.-9 p.m.
CALL NOW!
386-3516
Metro Toyota Ltd.
625 Finlayson
Dealer Lic. 00431A

METRO TOYOTA

Millstream CHEVROLET

74 SATELLITE SEBRING PLUS, 2-door hardtop, V-8, automatic, power steering, radio. Finished in green with matching vinyl top. $2995

72 VOLKSWAGEN VAN, 4 cylinder, 4 speed. Finished in blue. Very clean. $2995

75 CHEV BLAZER 4x4, 8, automatic, power steering, brakes, radio, white spoke wheels. Finished in Maroon with black top. $6795

75 DATSUN pickup, 4 speed, 4 cylinder. Yellow. $2995

73 METEOR 2-door hardtop, 8 automatic, power steering, power brakes, radio. Finished in blue with white vinyl top. Low mileage. $2195

Millstream Chevrolet Ltd.
1730 Island Highway
474-1211
Dealer Lic. D 01384A

1971 LTD CUSTOM 2-DOOR hardtop, automatic, ps, pb, air shocks, excellent condition. 477-2328.

MUST SELL '74 MERCURY Comet, 6 cylinder, automatic, 4-door, low mileage, excellent condition. $3200. 383-2704.

1975 BLUE HONDA CIVIC, STANdard 4-speed, radio, chrome strip, 16,500 good miles. Like new $2700. Phone 383-6306.

1972 DODGE DART, FAMOUS slant 6 engine, rust proofed, radials, excellent condition, $1995. 477-7484.

'71 SUPER BEETLE, BY FIRST owner. Phone Friday evening or weekend, 385-5478 or leave message with neighbor, 385-5578.

1959 ENVOY EPIC, GOOD GAS mileage, excellent condition, low mileage, asking price $600 firm. 478-7564.

1974 CELCIA LT, AUTOMATIC transmission, AM radio, 32,000 miles. Asking $3,000 or nearest offer. 479-2265 between 5-7 p.m.

1969 MERCURY MONTAGO MX station wagon, 351 motor, power steering, power brakes, offers. 478-6677.

1973 CHEVELLE STATION wagon, good clean condition, V-8, power brakes and steering. Offers. 478-8082.

1967 CHEVROLET STATION wagon, 327. Beautiful shape, PB, PS, radio, snow tires, $1,050. 477-6164.

1969 PONTIAC PARISIENNE 2-door hardtop, good condition. One owner. First $1,000 takes. 477-9270.

1974 PLYMOUTH SEBRING SATellite, 6 cylinder, automatic, 21,000 miles, red, lady driver, like new, $3,100. 477-5612.

64 FORD GALAXY 500, GOOD condition, tested to 78, recent tune-up, 40,000 miles on 352 engine, $400. 386-0728 after 5 p.m.

1966 VALIANT, AUTOMATIC, government inspected to Jan. 78. $500 or nearest offer. 385-4949 after 5 p.m.

2-DOOR '73 DATSUN 510 — original owner, 30,000 miles. First $1515 takes it. [illegible]

150 CARS FOR SALE

SUBURBAN MOTORS

HOME OF
LINCOLN, MERCURY, MONARCH, METEOR, COUGAR AND XR7, COMET, BOBCAT, '76 CAPRI II AND FORD TRUCKS!

LOVE THAT BOBCAT!!

76 DEMOS — 77 2 DOORS, 3-DOOR RUNABOUTS, AND WAGONS!!

USED TRUCKS
76 FORD F350 Super Camper $6595
76 FORD F150, 4X4, and canopy $6095
76 COURIER, 4 speed $3595
76 FORD E 150 van, 6 cylinder $5585

SPECIAL!!
2 ONLY — 77 FORD CRUISING VANS!!
Fully customized, interior and exterior!

PLUS
14 NEW 1977 FORD 4X4S
F150s and F250s, Flareside and Styleside

YOU CAN PUT IT ALL TOGETHER! AT SUBURBAN

OPEN 'TIL 9 P.M. MONDAY TO FRIDAY
6 P.M. SATURDAYS

SUBURBAN MOTORS
3377 Douglas St.
386-6131
Dealer Lic. 00863A

HONDA car centre

NEW 1977 HONDAS FROM $3422

ALL REASONABLE OFFERS ACCEPTED
Over 50 Brand New 1977 Hondas In Covered Storage— For Your Selection

Over 1200 Honda owners can't be wrong.
Our huge sales volume assures you — a beter deal.

YATES AT QUADRA
386-6707
DEALER LIC. 846A

B. MADSEN
MOTORS LTD.

74 HORNET 2 dr., 6 cyl., auto. $2395
72 MUSTANG V-8, auto., p.s., p.b. $2995
72 TOYOTA 1600 2 dr., 4 spd. $1595
70 VW SUPER Beetle, 4 spd. $1395
69 CUTLASS 4 dr. htp. V-8, auto., p.s., p.b. $1695
73 MAZDA pickup and canopy $2495
69 TOYOTA 1900 sedan, auto. $1095
73 FORD EXPLORER p.u. V-8 auto., p.s., p.b. $2695
71 DATSUN 1600 p.u., 4 spd. $1795

2691 Sooke Rd. in Glen Lake 478-5011 D.L. 00569A

YOU ASKED FOR IT!
Get first pick of these used, late model, low mileage Toyotas. 2 to choose from. One CELICA, and one COROLLA SR 5. Both are very clean and priced to save you money. For more information, contact MIKE CASTLE at EMPRESS PONTIAC BUICK GMC LTD., 382-7121, or res., 477-1254. Dealer Lic. D01227A.

Used Camaros & Firebirds
Choice of 4 in various colours, 76, 75, 74 year models all in exceptional shape. Full 100% warranty on all power trains. For demonstration and price call the Control Manager at 383-1519. D.L. 00867A. Victoria Dodge Chrysler.

70 MUSTANG
302 automatic, power steering, power brakes, vinyl roof 49,000 miles. Exceptional value, $1995.
PAINTER MOTORS LTD.
1513 Quadra at Pandora 385-0122
D-00346A

1966 AMBASSADOR 990 4-DOOR sedan, 84,000 miles, power steering, radio, reclining seats, 232 cu. in. 6-cylinder engine and many more extras usual to this top of the line car, $1100. 382-6070, 1050 Pentreiew Place.

1970 JEEP WAGON V-8, AUTOmatic, [illegible] brakes, [illegible] luggage [illegible] VICTORIA 4-WHEEL DRIVE [illegible] D-13531

RAMBLER CLASSIC 1966, [illegible] tires, [illegible]

150 CARS FOR SALE

Cornell CHEV/OLDS Cadillac CHEVROLET TRUCKS
Sales/Service 385-5777

Open 'Til 9 p.m.

WE'RE LOADED
with new car trade-ins on our new '77's
COME IN TODAY
and make the deal of
A LIFETIME!

76 CHEV IMPALA 4-Dr., V-8, auto, radio, P.S., P.B. $4995

76 CHEVELLE CLASSIC 2-Dr., V-8, auto, P.S., P.B., vinyl roof $4895

76 DODGE ASPEN 4-Dr. Wgn., V-8, auto., radio, P.S., P.B., luggage rack $5695

76 CHEV CAPRICE 4-DR. HT. air, V-8, auto, radio, P.S., P.B., power windows $6695

76 CADILLAC SEDAN DeVILLE. Full Power equipped $10,800

76 CHEVELLE CLASSIC 4-Dr., V-8, auto, radio, power steering, brakes $4795

76 NOVA 4-Dr., V-6, auto., radio, power steering, brakes $4195

76 CHEVETTE 2-Dr. 4-speed, radio $3195

75 TOYOTA COROLLA 2-Dr. 4 speed. $3095

75 DATSUN B210 Hatchback, 4 speed, radio $3495

75 CHEV IMPALA 2-Dr. HT, V-8, auto, radio, P.S., P.B. $4695

75 MONTE CARLO, V-8, auto, radio, PS PB, air $5195

75 CUTLASS 4-Dr., V-8, auto., radio, P.S., P.B. $4495

75 NOVA 2-Dr., V-6, auto., P.S., P.B. $3895

75 MATADOR 2-Dr. HT. V-8, auto., radio, P.S., P.B., $4695

75 VEGA Hatchback auto., radio, elec. defogger $3495

75 PLYMOUTH DUSTER HT, V-6, auto, radio, P.S., P.B. $4195

75 FIAT 128, 2-Dr., 4-Speed $3195

75 CHEVELLE 2-Dr., V-8, auto., raido, P.S., P.B. $4195

75 CHEV ¾ Ton, V-8 auto., P.S., radio $4995

74 PONTIAC LEMANS 2-Dr., V-8, auto., radio, P.S., P.B. $3895

74 DODGE CORONET Stn. Wgn., V-8, auto, radio, P.S., P.B. $3495

74 VEGA GT Stn. Wgn., auto., radio, deluxe interior, roof rack $2895

74 AUSTIN MARINA 2-Dr. 4-speed, radio $2495

CORNELL
CHEV-OLDS LTD.
2050 Douglas 385-5777
Dealer Licence D-00881A

150 CARS FOR SALE

Cornell CHEV/OLDS Cadillac CHEVROLET TRUCKS
Sales/Service 385-5777

Open 'Til 9 p.m.

WE'RE LOADED
with new car trade-ins on our new '77's
COME IN TODAY
and make the deal of
A LIFETIME!

74 PONTIAC LEMANS 4-Dr., V-8, auto., radio, P.S., P.B. $3495

74 DATSUN B210, 4-speed, radio. $2495

74 MONTE CARLO LANDAU, V-8, auto., raido, P.S., P.B., P.W., air $4695

74 FORD EXPLORER ¾ ton pickup, V-8, auto., P.S., P.B. $4995

74 FORD CUSTOM Stn. Wgn., V-8, auto., radio, P.S., P.B. $3495

74 PONTIAC VENTURA V-8, auto., radio, P.S., P.B. $3295

74 CADILLAC ELDORADO full power equipped, air, sun roof $8695

73 TOYOTA CELICA ST, auto, radio $3195

73 OLDS OMEGA, Hatchback, V-6, auto., P.S., P.B. $2895

73 OLDS CUSTOM VISTA Stn. Wgn., V-8, auto., radio, P.S., P.B. $4195

73 NOVA 4-Dr., V-8, auto., radio, P.S. $2895

72 NOVA 4-Dr., V-8, auto, radio $2295

72 VEGA Panel A side windows $1695

72 VOLES 4-speed, radio $1995

71 IMPALA 4-Dr. HT, V-8, auto., radio., P.S., P.B. $1895

71 PINTO 2-Dr., V-4, auto., radio $1895

71 TOYOTA CROWN, 4-Dr., V-6, auto., radio, P.S., P.B. $2195

71 PLYMOUTH FURY II HT, V-8, auto., radio, P.S., $2195

70 TOYOTA 2-Dr., 1200, 4 speed, radio $1195

70 METEOR Stn. Wgn., V-8, auto., radio, P.S., P.B. $2495

69 CHRYSLER 4-Dr., V-8, auto., radio, P.S., P.B., HT $1495

69 CHEV IMPALA HT, V-8, auto., radio, P.S., P.B. $1895

69 COUGAR V-8, full power equipped $2695

69 INTERNATIONAL SCOUT, auto. $1295

CORNELL
CHEV-OLDS LTD.
3050 Douglas 385-5777
Dealer Licence D-00881A

150 CARS FOR SALE

ENSIGN CHRYSLER PLYMOUTH

ENSIGN'S CARS ARE CHECKED BY CAR CLINICS DIAGNOSTIC CENTRE

Gov't Inspected

2-YEAR WRITTEN WARRANTY

No Down Payment
100% Bank Financing
O.A.C.

76 Mustangs II
75 Olds Cutlass
72 Dodge Polara
75 Valiant Duster
76 Dodge Colt
76 Chevy Monza
75 Mustang II
73 Meteor Montcalm
69 Plymouth Satellite
76 Chrysler Newport
75 Valiant
75 Toyota Corolla
75 Chevy Vega s.w.
74 Dodge Charger
73 Ford Mustang
72 Chrysler Newport
75 Valiant Scamp
74 Toyota Mk II s.w.
74 Dodge Dart
71 Plymouth Fury
75 Dodge Monaco
76 Valiant Duster
75 Meteor Rideau S-W
73 AMC Hornet
74 Ford Ranchero
72 VW 411
74 Fiat 124 T.C.
75 Chrysler Cordoba
74 Ford Torino S.W.
75 Honda Civic
74 Jaguar XJ6
74 Valiant
74 Satellite Custom S.W.
72 Chrysler Newport
76 Valiant
75 Ford Torino S.W.
76 Volare S.W.
75 Plymouth Gran Fury
76 Chrysler Cordoba
74 Ford Gran Torino
73 AMC Matador
74 Malibu Classic
75 Ford LTD Landau
74 Mercury Comet
71 Fiat 850 Convertible
74 Plymouth Satellite
77 Volare Premier S.W.
76 Datsun B210
72 Ford Cortina

PLUS MANY MANY MORE

ENSIGN
Chrysler-Plymouth Ltd.
DOWNTOWN
YATES AT COOK
Dealer licence number D495A
386-2411
Open Weekdays Till 9:00

1957 RAMBLER REBEL STATION wagon, 232, standard trans. tested [illegible]

1971 FORD CUSTOM 500 2-DOOR [illegible]

74 DATSUN B210 HATCHBACK, [illegible]

150 CARS FOR SALE

S&H TOYOTA

NEW 1977 TOYOTA COROLLA 'CANADIAN' $3298

USED CARS

76 Toyota CAROLLA, 1200, 2 dr., 4 spd. $2695
76 TOYOTA COROLLA 4-dr., auto., radio. $3695
75 CHRYSLER CORDOBA Only 8,000 miles. $6195
75 TOYOTA COROLLA S.W. 4 spd. Wood grain panel, 18,000 mi. $3595
75 MONTE CARLO, air conditioning, AM-FM radio, 16,000 mi. $5495
74 TOYOTA CORONA, 2-dr., 4-spd., 19,000 miles $2595
74 VOLKSWAGEN "THING", 4 spd. Very clean $2495
74 TOYOTA HILUX PU auto. Bucket seats. $3295
73 TORINO GRAN SPORT 351 V-8, 4-spd. AM-FM, tape, power windows, bucket seats, 24,000 mi. $3895
72 COROLLA 1200, 2 dr., 4 spd. $1895
72 DATSUN 2 dr. auto $2295
73 TOYOTA CORONA 4-dr. sedan, auto., radio, 1 owner $2695
72 TOYOTA COROLLA 4-dr., 4 spd. $1995
71 MAZDA 2-dr., 4-spd. $1295
71 TOYOTA COROLLA S.W. auto., radio 25,000 mi. $2195
71 MAZDA 1200 2 dr. Recent valve grind $895
71 TOYOTA CORONA, auto. Radio. $2195
71 TOYOTA MARK II S.W. auto., radio. Very clean. $2295
69 VOLKSWAGEN KARMAN Ghia, auto. Immaculate $1695

Saunders and Hitchman
Sales & Service Ltd.
2040 Cadboro Bay Road
At Fort and Foul Bay
Dealer Lic. 00566A
592-2471

McCALLUM DATSUN VOLVO
McCallum Motors Ltd.

Reliable Guaranteed BCAA TESTED Used Cars

76 DODGE ASPEN 2 dr. HT. Special Edition. 6 cyl. auto., P.S., P.B. Radio, vinyl roof, mag wheels, wide oval tires $5295

75 BUICK SKYHAWK 2 dr. coupe V-6 auto., P.S., P.B., radio. Excellent condition $4695

75 TOYOTA CORONA 2 dr. auto trans. Radial tires. Body trim mouldings $3695

73 VOLVO 1800 ES sport wagon, auto trans., radio, radial tires $7295

MANY, MANY MORE TO CHOOSE FROM!

DOWNTOWN
1101 YATES AT COOK
382-6122 Dlr. Lic. 00850A

COLWOOD
1836 Island Highway
478-1741 Dlr. Lic. D-00850A

1970 CHEVELLE FS 396, REbuilt motor, new exhaust and brakes. $2,100. Phone Duncan 112-746-6219 after 6.

1968 MUSTANG CONV., V-8, Auto., P.S., radio, $1150. B and B Car Sales, 383-4121, 1805 Blanshard. D-0079-A.

LIMOUSINE, CADILLAC 1968, full power, rebuilt transmission. Reduced to $3100. Phone 479-1168.

1969 CORTINA GT, 4-SPEED, 65,000 miles, new clutch, battery, ignition system. $800. 384-6538.

1972 VOLKSWAGEN BEETLE, 1600, four speed, manual, 35,400 miles, 474-1761 anytime.

'71 OLDSMOBILE 442, W 30 model, front end damaged. Offers. Call 478-0897 after 5.

1971 TOYOTA 1900 DELUXE, standard, new paint, clean, $1500. 386-6954.

62 RAMBLER, NEEDS WORK. Running order. No reverse. 385-7374.

1951 DODGE SEDAN, NEEDS some work, easily restored, offers. 477-4740.

1972 MUSTANG CONVERTIBLE, immaculate condition. Must be seen. Offers. 479-1609.

1964 VOLKSWAGEN, FAIR shape, [illegible]

SELLING YOUR CAR, LOOKING for a car? Phone Dave's Car Lot [illegible]

RARE '57 FORD RANCHERO, [illegible]

150 CARS FOR SALE

Speedway MOTORS LTD.

AUDI PORSCHE

VOLKSWAGEN

THE ULTIMATE IS HERE

'77 Porsche 930

Turbo Carrera

$41,250

CAMPERS

76 VW Dorper (2)
75 VW Westphalia (2)
74 VW Westphalia
74 VW Westphalia, auto.
73 VW 7 pass. bus, sunroof.
72 VW 7 pass.

TRUCKS

74 Ford ¾-ton Ranger
74 Datsun P.U. canopy
73 Toyota P.U. canopy

SPORTS

76 Capri Ghia V6
76 Alpha Romeo
75 MGB 2 tops
70 Karman Ghia coupe
70 E type Jaguar
69 Karman Ghia convert.
68 Triumph Spitfire

DOMESTIC

74 Ford LTD wagon
75 Vega auto.
73 Olds Cutlass, air, 4 dr.
73 Montego, 4 dr.
73 Cadillac Eldorado
72 Pontiac Le Mans convert
68 Olds Cutlass 2 dr.

DOWNTOWN

971 Yates Street
at Vancouver
Dealer Licence No. D-00486A

385-2415

WILLE HAS

65 BARRCUDA must see	$1395
68 DART fully powered	$1095
66 CAMARO Super Sport	$2495
69 MUSTANG Grande	$2295
73 TOYOTA Coupe. Must see	$1995
73 DATSUN 510 Sedan	$2195
73 SATELLITE Wgn.	$2995
74 GREMLIN X, V-8	$2895
74 CHARGER, Real sharp	$3895
75 CORONET 2-dr. H.T., 6	$3995
75 CORONET 4-dr., air cond.	$3995
75 HONDA Civic, auto.	$3295
76 DART 6 cyl. At. P.S.	$4395

SEE OUR TRUCK AD
CLASS 154 TODAY'S PAPER

Many more to choose from

WILLE MOTORS LTD
Dlr. D-13645
3240 Douglas at Cloverdale
382-2313
OPEN 9 A.M. to 6 P.M.

1971 LEMANS S.W.
Very pretty paint, just safety tested. Offers over $2,000. D538A, Capri Motors, 555 Hillside. 385-3512.

72 VEGA WAGON FOUR SPEED, two studded snow tires with low mileage, excellent condition $2000, Dune Buggy metal box, ideal bush wagon, excellent running condition $600. 385-3982, 384-0262.

1972 OLDS CUSTOM CRUISER, 9 passenger stationwagon, fully powered, radials, air conditioning, am-fm stereo cassette, $4,495. Evenings between 5 and 7 p.m. 384-1425.

'69 CHARGER, BLACK WITH black vinyl top, aluminum slot mags, good condition, $2000, saturday and Sunday only. 592-0552.

68 TOYOTA COROLLA WAGON, 1,000 miles on rebuilt engine and clutch, tested, excellent condition, $900. Call Bill 5-7 nightly 386-3854.

71 BUICK SKYLARK, GOOD CONdition, V-8, automatic, power steering and brakes, 595-8926. Asking $2100.

1967 FORD FAIRLANE TWO-DOOR hardtop, power steering, power brakes, recent paint, 7 good tires, 289 V-6, 385-7400.

69 RAMBLER 440 WAGON, ECOnomical 6, automatic, radio, tested. Good condition. Asking $1,100. 478-4742.

1972 TOYOTA COROLLA, 30,000 miles, tested, $1800 or offers. 479-6588.

1972 SUPER BEETLE, RADIO, roof carrier, excellent condition, call 386-0576 or 388-1773.

1975 AUSTIN MINI, STILL under warranty, radials, mags, radio. 382-3291, after 5:30.

1970 VW SEDAN, AUTOMATIC, excellent condition, 30 mpg. Radio. $1800. 478-8673.

67 VOLKSWAGEN, PERFECT condition, just tested, $600. 595-1561.

1964 FORD GALAXIE 500, ONE owner, well maintained, $475. 315 Millburn Drive. 478-4444.

MAKE ME AN OFFER
63 Chev Impala 4 door, 6 cylinder, AT, tested. 478-2772.

1971 ROADRUNNER, 383 MAGnum, 4-speed Hurst, $3,200. 592-4048.

1972 MONTEGO WAGON, 9 PASsenger, one owner, 351 V-8, $3195. 112-746-4158.

69 MONACO, TWO-DOOR HARDtop, full power, 318, cruise control $1190. 658-8080.

BARGAIN, 74 GREMLIN X, V-8, power steering, excellent condition, $2100, 382-0564.

63 ENVOY, LADIES CAR, GOOD condition, great on gas. 479-5600.

CHEV MALIBU, 1972, MINT CONdition. View at 713 Cairn Rd.

1972 VEGA WAGON GT, RED, radials, AM-FM, $1900. 383-1971.

VICTORIA DODGE CHRYSLER
ON YATES

WOW!

What a Selection
OF FINE CARS

76 Acadian Hatchback	$3595
76 Pinto Runabout	$4295
76 Chrysler Yorker	$8995
76 Plymouth S.W.	$5395
76 Dart Custom 4 dr.	$4995
76 Dart Sport 2 dr.	$4995
76 Dart Custom 4 dr.	$4995
76 Chev Monte Carlo	$5995
76 Chrysler Cordoba	$6795
76 Camaro	$6195
76 Camaro	$5995
75 Chev Monza 2 dr.	$3695
75 Buick Century	$4895
75 Pontiac Firebird	$5585
75 Plymouth St. wagon	$4595
75 Thunderbird	$6995
75 Firebird	$5395
75 Pontiac Sport	$4695
75 Cutlass Supreme	$5295
75 Cutlass 4 dr.	$5595
75 Plymouth 402 XRCMP	$1595
74 Valiant 2 dr. cpe	$3795
74 Toyota ¾ ton PU	$2995
74 Datsun 710 S.W.	$2795
74 Mazda Rx4 S.W.	$3595
74 Plymouth Xpolice	$1795
74 Plymouth X police	$1595
74 MGB 2 dr. convert.	$3695
74 Pontiac Firebird	$4895
74 Lincoln Continental	$6495
73 Ply. Sebring HT	$3395
73 Monaco 2 dr. HT	$2995
73 Cortina 2000 L 2 dr.	$2195
73 Chev Caprice HT	$3495
73 Toyota Corona S.W.	$2995
73 Chev Monte Carlo	$3595
73 Toyota Corolla 1600	$1695
73 Pontiac 2 dr. cpe.	$2495
73 Ford Maverick 4 dr.	$2895
72 Austin Marina 2 dr.	1795
72 Mazda 616 2 dr cpe	$1495
71 Camaro 2 dr Ht.	$3595
71 Opel GT 2 dr.	$2995
71 Colt 2 dr. cpe	$2395
71 Chevelle Malibu Ht.	$2695
70 Chrysler 4 dr Ht.	$2195
70 Volkswagen Beetle	$1895
69 Dodge 4 dr. Ht.	$1095
69 Montego 4 dr. sdn.	$795
69 Ford XL 2 dr. HT	$1895
68 Chrysler custom 4 dr.	$1295
68 Austin 1100 At.	$ 995
67 Ford Falcon 4 dr.	$ 895
67 Volvo 4 dr. sdn.	$2195
67 Plymouth Fury 1 S.W.	$ 595
66 Mercury 2 dr. HT	$ 795
66 Ford 4 dr. sdn.	$ 395
66 Dodge Polaro	$ 495
65 Olds Cutlass	$ 795
63 IHC Scout PU	$1895

3 years of oil changes as per manufacturer's specs. At no extra charge.
PLUS 100 per cent power train warranty for 1,000 miles or 30 days at no charge.

WHEN YOU BUY A 1972 CAR OR NEWER

VICTORIA

DODGE CHRYSLER
819 YATES
Hours Mon.-Fri. 9-9, Sat. 9-6
D.L. No. D00867A

384-8174

1962 COMET, 6 CYLINDER AUTOmatic, only 76,009 miles, immaculate, bargain $595, part trade considered. 384-5827.

1972 DODGE ADVENTURER, V-8, 4-speed, radio, new paint, reasonable. 385-7839.

1972 TOYOTA CORONA 2000, NEW paint, excellent condition. $2,195. 386-3889.

1969 OLDSMOBILE TORONADO, FWD, excellent condition. After 6 p.m. 479-7925.

1966 VW BEETLE, GOOD CONDItion. 384-4730 or 479-4028 after 5 p.m.

1971 MAZDA 1600, 4 DOOR, EXcellent condition, $950. Call 656-1635.

1964 CHEV IMPALA SS, 327, Auto., PS, PB, completely stock. Immaculate condition. 746-7045.

1968 VOLVO, 1970 AUSTIN American, economical buy. Reasonable price. 382-3908.

1968 350 SS CAMARO, EXcellent condition, $2,498. 478-0054 or 478-4321.

1973 GREMLIN X, LACQUER black, 343-4 barrel, extras, $2 95, 592-4101.

1968 ACADIAN 2-DOOR, HARDtop, good condition, low mileage. $900. 382-5733.

67 CAMARO SS, PS, PB, 350 CAM, 4 barrel, headers, side pipes. 479-3144, 384-1970.

1971 VW SUPER BEETLE
Excellent condition, low mileage, must sell, after 5, 479-1609.

1974 GREMLIN, MAGS, AIR shocks, 304 V-8, Low mileage. $2400. Call Dave after 5. 479-9795.

1969 HARDTOP MUSTANG, 302, 1 owner car, 55,000 miles, excellent condition. Asking $2500. 382-0074.

MAZDA ROTARY 1973, 13,000 miles. Excellent condition, $2,300. 383-1419.

1966 AMBASSADOR V-8, SECOND owner, just turned 60,000 miles. $600. 385-2391.

'74 VEGA HATCHBACK, 1 owner, tested, 21,000 miles, excellent condition, $2500. 477-0251.

'73 COLT, GOOD SHAPE, LOW mileage, best offer, 656-6809.

1950 FORD SEDAN, LOADED with extras. Best offer. 383-5189.

1971 DATSUN 510, 4-SPEED, radio, $895, 474-1347.

1969 VOLVO WAGON, GOOD CONdition, $2550, 652-2580.

1967 MUSTANG, 289 AUTO., good condition, $1,200. 477-5642.

1959 VW, $70.
656-5827.

1964 RAMBLER, GOOD CONDItion, $250 or offers. 478-1508.

FOR SALE — CHEAP, '62 VALiant, needs work. Offers. 477-1079.

'69 VOLKSWAGEN, RECENTLY rebuilt, good tires. Cheap. 477-5101.

1972 CELECIA ST, RADIALS, snows, lady driven. $2500. 386-9308.

1973 CHEVELLE MALIBU LOW mileage, 4-door, $3,100. 652-3092.

1965 DODGE STATION WAGON automatic, $450. 652-1865.

1970 MAZDA 1500, REDUCED from $800 to $700. 656-6301.

72 TOYOTA SEDAN 2000 CC, 48,000 miles, $2,000. 479-6795.

1973 VW BEETLE, $1,700.
Phone 383-4571.

HORWOOD MAZDA

$2795

76 MAZDA 1300

4 dr. sedan, radio, 6 mos. 6,000 mi. power train warranty.

76 MAZDA WGN. Only 8,000 mi.	$3295
74 VOLKSWAGEN Super Bug, 7000 mi.	$2995
74 TOYOTA long box truck, Trav-L-Mate camper, ready to go.	$4695
74 FIAT 128 Sport	$2395
71 VW 411	$1795
2—69 DATSUN 510s. Ea.	$595
69 TOYOTA Crown	$ 395
69 MAZDA	$ 695
68 TOYOTA coupe	$ 895
65 VALIANT	$ 495

810 Johnson at Blanshard
385-1451
Dealer Licence D-00803A

HORWOOD MAZDA

BARGAIN HUNTERS

69 FORD auto	$ 812
69 FORD stn. wgn.	$ 871
65 VALIANT auto	$447
66 DODGE Convert	$ 868
68 CHEV auto	$1056
72 CHEV Impala	$1618
75 ASTRE auto	$1921
66 CHRYSLER auto	$ 393
68 CHEVY II auto	$ 987
70 PONTIAC	$ 855
67 CUTLASS auto	$ 820
IMPORT CAMPER	$425
70 MUSTANG	$2342

ALL CARS GOVERNMENT Safety Inspected

Palm Motors 3342 OAK

(blk. from Douglas off Cloverdale)
386-8385 D-00641A

'67 GT MUSTANG
Good condition. Offers. 386-2072.

1973 FIAT 128 2-DOOR, 48,000 miles, 1 owner, snow tires, rims, 35 m.p.g., sacrifice $1350; have bought truck, 1962 Dodge pickup, $30. Phone 479-7811.

1966 CHEVELLE 4-DOOR SEDAN, 6 cylinder, automatic, power steering, power brakes, radio, newly painted, new tires. Good, clean, economical car. Tested till 1978. 112-748-3587.

CUDA
1965 Hemy trans., solid axle, $2000 worth of work done to engine, mags., glass front end, stereo, etc., much more. 382-2751, 383-5784, ask for Ed. Best offer or trade.

1972 OLDS CUSTOM CRUISER, 9-passenger station wagon, fully powered, radials, air conditioning, AM-FM stereo cassette, $3,995. 384-1425.

1973 CHEVELLE 4-DOOR SEDAN, power steering, power brakes, 350, Auto., radio, real clean. Will consider trade. Days 383-3321, evenings 652-2154.

1965 MUSTANG FASTBACK, $2500 invested in new 289. Balanced and Blueprinted automatic transmission, B and M parts. Fiberglass lift-off hood. Asking $2150. 656-2552.

GOING TO EUROPE
Must sell '72 Mazda 618, in very good condition. Tested in December. $1700 or best offer. 477-8943 after 4.

'70 FORD FAIRLANE 500, 2 DR., h.t., V8, auto, p.s., p.b., radio, tested, $1250. B and B CAR SALES, 1805 Blanshard, 385-4121. D. Lic. 00794A.

MUST SELL
1973 Fiat 128 4-door. Excellent condition. Michelin radials, standard, tested till '78. $2400 or best offer. 477-7973 evenings.

MUST BE SOLD!
'75 Cricket 2-dr. ht. 4 speed, 29,000 miles. $1800 firm price. J. C. Motors Ltd. 384-0921, D-00115A. 837 Yates St.

1965 FORD, 6, STANDARD, NEW rings and bearings, radio, best offer. 477-7469, 385-3110, after 5 p.m.

1966 MUSTANG, NEW AUTO, fresh paint, good rubber, radio. Forced to sell. 385-2110 after 5 p.m.

68 CHEV. IMPALA 4-DOOR hardtop, p.s., p.b., new tires plus 2 mounted snow tires, a good car, $950. 658-5943.

'73 FORD CORTINA 2000, IN good order, no radio, 46,000 miles. Offers. Phone 384-6068, must sell for larger family car.

1969 AUSTIN $1200. 37,000 MILES. Priced for quick sale at $475 or offers. 477-1247.

1972 DATSUN 510, AIR CONDItioning, excellent condition, $1700. 385-2955.

1974 PONTIAC VENTURA 350, 4 speed, $3000 or best offer. Vic. 479-5405 or 382-1925.

1968 PONTIAC STATION WAGON in good condition, sell or trade for ¾-ton or 1-ton truck. 642-5036.

MUSTANG II, 1974, 21,000 MILES. $3000 or best offer. 388-4003 after 5 p.m.

1967 CUTLASS SUPREME, power brakes, steering, $1100 or offers. 384-2008.

1974 DATSUN STATION WAGON, immaculate condition, just overhauled. $3500. Phone 384-2002.

72 METEOR MONTCALM, EXcellent condition, best offer. 383-0595.

1976 FIREBIRD ESPRIT, FULLY equipped, low mileage, cost new $7300. 382-5865.

1969 VOLKSWAGEN AUTOMATIC, good condition, radio, gas heater, $1050. 479-5875.

1963 VALIANT 2-DOOR HARDtop, good running condition, $400 or best offer. 595-2878.

62 VOLVO, GOOD TRANSPORTation, $300 phone 642-5872.

'71 FURY, EXCELLENT CONDItion inside and out, $1600. 478-3675.

65 ACADIAN, 6 AUTOMATIC, $200. 479-2846.

'73 VEGA COUPE, $1,500.
383-4902.

1965 FORD SPORTS COUPE, good condition, $895. 388-6543.

1964 VOLVO PV 544, REBUILT motor, 479-3956.

1969 VW DELUXE, 46,000 MILES, excellent condition. 595-2145.

1968 CHEVELLE 350, AUTOMATic, very clean, $1400 firm. 386-9894.

1973 PINTO SQUIR WAGON, 592-2395.

69 CORTINA, TESTED, IN GOOD shape, $950. 382-3315.

1975 HONDA CIVIC HATCHBACK, good condition. 642-4451.

1969 PONTIAC $125, RUNS WELL. 382-0128 days.

1966 AUSTIN 1100, 25,000 MILES, needs engine work, offers. 656-1634.

THREE POINT MOTORS
Mercedes-Benz
DATSUN

SALE ALL '76 DATSUNS REDUCED TO CLEAR

76 M.G.Midget	$4,095
76 Dodge Arrow	$4,095
76 Datsun Pickup	$3,795
75 Comet	$3,795
75 Datsun Pickup	$3,695
75 Datsun 710	$3,695
75 Mazda Wagon	$4,595
75 Toyota	$3,195
75 VW Beetle	$2,995
75 Datsun B210s	$2,895
74 Datsun Pickup	$3,495
74 Maverick	$2,995
74 Toyota	$2,995
73 Toyota	$2,795
73 Vega	$2,395
72 V.W. 411 Wagon	$2,995
72 Toyota Wagon	$2,795
72 Datsun Pickup	$2,795
72 Fiat Wagon	$2,295
72 Vega	$2,195
71 Pontiac Lemans	$2,395
71 Datsun 510 Wagon	$2,295
70 Thunderbird	$3,295
69 Ford Falcon	$ 995
69 Cortina	$ 995
66 Buick	$ 995

SHOW YOU CARE — DRIVE SAFELY

2620 GOV'T AT HILLSIDE
385-6737
Dealer Licence D00740A

PLIMLEY

Demonstrator SALE

Once a year opportunity for real savings

TRIUMPH
SPITFIRE
TR6
TR7
MGB
AUSTIN
MINI
MARINA

OPEN 9 am to 9 pm
Dealer Licence 572A

PLIMLEY
BRITISH LEYLAND
1010 Yates
382-9121

T-BIRD 2 dr. H.T.
1975, much sought-after unit, this vehicle has all the options, full powered, air, stereo, etc. For personal service and price call Control Manager at 383-1519. D.L. 00867A, Victoria Dodge Chrysler.

1969 CHEVELLE MALIBU, FOUR-door, small V-8, automatic, new paint, power steering, power brakes, 90,000 miles, second-owner, looks and runs like new, tested, asking $995. 388-5735.

1976 CADILLAC
Coupe De Ville, like new, fully equipped, $10,900, firm. Phone 477-6745.

1976 PACER X, IMMACULATE, 8600 miles, radial tire package, rack pinion steering, power brakes, carpet, radio, under warranty; offers to $5000. 479-1557 after 5.

66 VOLKSWAGEN BUG
New clutch, brake, battery, tires, generator, and more. Tested. 30,000 miles on engine. $895. 386-2843.

IMMACULATE YELLOW 76 RABbit, two door, standard, radio, warranty, 7,000 miles, reasonable offers and trades considered, phone 592-9051 after 5 p.m.

MUST SELL
71 Ford, 351 automatic, mags on Remington XT-120 G70-15. Radio, tape and more. Tested till July, $1400 or make an offer. 383-9614.

'74 DODGE DART SPORT, 360, 4-barrel, new wheels, mag rims, sunroof, buckets, 3-speed, auto., floor, many extras, excellent condition. After 5, 474-1633.

'68 VOLKSWAGEN FASTBACK, in good condition, new extractor exhaust system. $850. 382-9570 between 2 and 5 p.m.

PROFESSIONAL RESTORATION 68 Camaro coupe, completely rebuilt to showroom stock condition, asking $2800. 477-6357.

1965 VOLKSWAGEN WITH 69 Super Beetle engine, 15,000 miles, new seats, tape deck, asking $850, 479-6055.

1973 GRAND PRIX, 25,000 MILES, excellent condition, all power options. 477-3748.

1975 RABBIT, 4-SPEED, RED with black interior, $3400 firm. 384-4474 evenings.

PLEASE, MUST SELL '76 Honda, excellent condition, plus many extras, $3300. 478-3675.

'74 VEGA KAAMBACH STATION wagon, 4 speed, good condition, low mileage, $2300. 595-2164.

FOR SALE — 1975 CJ-5 JEEP, 304 cu. in. engine, super shape, $6,000 or offers, 382-4456 evenings.

'65 BARACUDA, 2-DOOR, FAIRLY good condition, best offers. Phone 383-9523.

1964 CHEV SS, 283 AUTOMATIC, power steering, power brakes, beautiful condition. 656-2564.

67 GOLD CUDA, BEST IN TOWN, new running gear, mags, 50's. 592-7779.

1963 CHEVY II 6 CYLINDER standard, 34,000 original miles, best offer to $750. 478-4047.

'70 COUGAR XR-7, 351, PS, PB, auto, $2500 or best offer. 384-3708 after 6.

70 TOYOTA MARK II, GOOD condition, offers. 384-1563.

CHEV IMPALA '66, GOOD CONdition. Offers. 477-7917.

1970 MAZDA 1800 FOUR DOOR, $995, phone 478-3314 or 478-5886.

64 DODGE, RUNS GOOD, $200, 384-2559.

VOLVO

(Canada)

B.C. Dealers

Selling

BRAND NEW 1976 VOLVOS

at New Lower

SALE PRICES

! Brand New !

76 Volvo 244

4 door sedan,
Overdrive,
Power Steering.
$6785

76 Volvo 244

4 Door Sedan, Automatic,
Power Steering
$6785

76 Volvo 245

5 door station wgn.,
4 spd. standard
transmission
$6785

76 Volvo 245

5 Door Station Wgn.
Automatic.
$7085

76 Volvo 265

V6 Station Wgn.,
Automatic or
Overdrive, Air
Conditioning.
$8995

BANK OF B.C. FINANCING

These prices in effect Only While Volvo Canada And Dealer Supplies Last.

All Canada Award Winning Service And Higher Trade-In Allowances

Buy Your New Volvo At The Current Low B.C. Prices From

Brian Holley VOLVO

3319 Douglas St.
3 Blocks North of Mayfair
Dealer License 00803A

384-1161

SIDNEY CAR MART
Shop in Sidney and SAVE
Cars—Trucks—Motorcycles and Aircraft
9757 5th St. D. 0159 656-2432

LADY'S YELLOW, 4-DOOR, 1973 Plymouth Cricket. Runs well, 4-speed, 45,000 miles, good tires, radio, inspected till November. Seat covers and car rack included. $2,100 or closest offer. 382-6907.

1969 CHEVELLE S.W.
automatic, power equipped, just tested $1,000. Capri Motors. D533A, 555 Hillside, 385-3512.

1972 CORONA MARK II STATION wagon, automatic, one owner, near new radials, excellent condition, Phone 595-1439.

1961 VAUXHALL VELOX, 6 CYLinder, rebuilt automatic transmission, offers. 384-0034.

1976 PLYMOUTH SPORT SUBURban station wagon, 9 passenger. Phone 382-0565.

75 HONDA CIVIC, 2-DOOR SEDAN, automatic, good condition, $3,000. 479-4539.

1972 PINTO HATCHBACK, sunroof, 4-speed, 46,000 miles. Asking $1,400. 386-6708 mornings.

'74 808 STATION WAGON, GOOD condition, $2700 or best offer, must sell, moving. 112-743-5177.

LADY'S 1971 TOYOTA COROLLA, 60,000 miles, radio, new tires, brakes, $1,350. 595-6706.

1959 CORVETTE, AUTOMATIC, clean and fast. Will take trade. 382-1255.

1965 CADILLAC, GOOD CONDItion, plus 1950 Dodge. What offers? 478-0757.

1970 MERCURY, FOUR-DOOR hardtop, all power. Excellent condition. 642-5477.

1972 VOLKS. SUPER BEETLE, 36,000 miles. After 6:00 p.m. evenings, 478-1965.

1968 MUSTANG, GOOD CONDItion, 289cc. Many extras, $1099. 383-5557.

'70 VW BEETLE, GAS HEATER, runs well. 595-1321.

1960 VAUXHALL, 40,000 MILES, $250. 477-7703.

1972 DATSUN 510, TESTED, radio. $1100. 474-1895 or 386-9180.

1977 CAMARO, 350, 4-SPEED, black. Will accept trade. 479-2526.

'70 IMPALA CUSTOM, TWO door hard top, $2300. 478-6089.

1976 RABBIT, RADIO, AUTOMATic like new. 479-1143 after 4 p.m.

1966 LINCOLN COUPE excellent condition, $1575. 385-1579.

MUSTANG 1967, 289, AUTOMATic, $750. 652-1907.

1970 VIVA SL, STANDARD. Offers. 479-3932 after 6 p.m.

73 EL CAMINO, GOOD CONDItion, 477-5034 after 4.

'58 OLDS, NEW RUBBER, TESTed til Nov. '77 offers. 478-5200.

1958 VAUXHALL, RUNNING CONdition, 4-door. 479-5437.

1962 AUSTIN A-40, NOT TESTED, runs good, $50, 592-0282.

62 CORVAIR STATION WAGON, 479-6240, 820 Jasmine Ave.

1964 VW BEETLE, EXCELLENT condition, $650, 656-6965 or 652-5680.

Garden City Auto Sales LTD.

WE REALLY Come Through for

YOU!

76 AMC PACER full power
Compare at $3,695

75 DODGE 1 ton Van, all heavy duty, raised roof, full power.
Compare at $5,998

72 VW WESTPHALIA excellent condition.
Compare at $4,498

71 DODGE ¾ ton, V-8, auto, full power.
Compare at $1,998

73 CAPRI 4 spd. 37,000 miles
Compare at $2,895

72 CORTINA 4 dr. auto.
Compare at $1,495

73 SEBRING 2 dr. ht., V8, auto, full power.
Compare at $2,998

75 DODGE Pickup, custom canopy, 6 standard.
Compare at $3,595

75 FORD F100, V-8, auto, full power.
Compare at $3,795

75 FORD 250 Econoline, V-8, auto, full power, 22,000 miles.
Compare at $4,998

67 DODGE Dart 6 auto.
Compare at $1,195

2978 Douglas
382-9111
D-001319A

De Pape

73 Lincoln Mk IV
All power options, air, stereo, immaculate.

67 Rolls Royce
4-Dr. Silver Shadow. Loaded

60 BENTLEY S-2
4-dr., automatic, air, V-8.

76 Chrysler
New Yorker Brougham, 2-dr. H.T. All power options, air, stereo, cruise control, tilted telescopic steering wheel. A most beautiful car with only 14,000 miles. Hurry.

76 Corvette L-82
Loaded, air, stereo

76 Chevy Van
LONG WHEEL BASE, V-8, automatic, power steering, power brakes, mag wheels, stereo, 17,000 miles, HURRY FOR THIS ONE!

73 Mercedes 450 SL
2 tops. Hard top and convertible

74 Dodge Duster
2-Dr. H.T., slant 6, auto, radio

70 Firebird
350 auto., P.S., P.B., vinyl

75 Honda Civic

74 Fiat 124 Spyder
5-speed, radio, low miles

Many More

DePape Motors Ltd.
760 JOHNSON ST. 384-8035
D-00264A

ONLY 12,000 MILES
1976 Buick Skylark 2 door coupe with 6 cyl. engine, automatic trans., power steering and brakes, also Landeau roof. For Personal service phone Charlie Peterson at Empress Pontiac Buick GMC Ltd. 382-7121 or res. 592-0458. DL 01227A.

1966 CHEV BELAIRE, 4 DOOR sedan, V8 automatic, new tires, new battery, tested until 1978 no rust on body, excellent running condition. Must sell. 477-2381 or 477-8907.

'65 PONTIAC PARISIENNE TESTed till 78, new tires, good transportation, $200, 64 Dodge wagon, needs starter motor and rings offers 384-5528, 385-7804.

1973 TOYOTA
1600, standard, radio, 33,000 miles, one-owner. $1800 or best offer. 478-7503.

'64 PONTIAC STATION WAGON V-8, auto, radio, tested, $450. B and B CAR SALES, 1805 Blanshard. 385-4121. D. Lic. 00794A.

1974 CITROEN SM (MASERATI), very low mileage, fast, reliable, good investment, consider European car part trade. 477-7097.

INCREDIBLE CONDITION 65 Vauxhall Viva, going cheap. 383-5248.

1975 DATSUN SPORT TRUCK, 17,000 miles, Immaculate condition, many extras. $3600. 382-1893.

1971 VOLKSWAGEN 411 STATION wagon, excellent condition. 479-8503 after 5p.m.

1969 TOYOTA SPRINTER, GOOD condition, $900. 384-3443 after 5:30 p.m.

1972 TOYOTA COROLLA, 4 speed, will consider trade for motorcycle. 384-3906.

LEAVING TOWN '69 COUGAR convertible, mags, radio, tested, $1800, 385-2334.

1972 MAZDA 1800, AUTOMATIC, radio, good condition. 592-1826 after 6 p.m.

'65 MG, MECHANIC'S SPECIAL, best used for parts, open for bids. 382-2926.

76 TOYOTA, SR5, MILEAGE 11,000, $3800 or offers. Phone 385-4517 after 5:30.

'65 MUSTANG, 289 AUTOMATIC, mags, etc. Must see to appreciate. 478-8938.

1970 BUICK SKYLARK CUSTOM, 2-door hard top, A-one condition. $1500. 477-7703.

1965 CHEVELLE MALIBU wagon, new paint, good condition. 478-5359.

'73 VEGA, WAGON, AUTOMATIC, radio, new tires, 37,000 miles, one owner, $1750. Firm, 479-7876.

VOLAIRE, 1976, 2-DOOR COUPE, cost as new $6633, owner leaving country, $5000. 598-3433.

MUST SELL '67 MUSTANG, HIGH performance. $1500 invested, $1750 or offers. 478-6021.

METRO HONDA

77 HONDA CIVIC

From

$3422

or lease from $84.04 mo. over 36 mos. O.A.C.
All makes, models, and colours!

$ CHECK AND COMPARE $
BEFORE YOU BUY

73 Vega, auto.	$989
67 Buick Hardtop	$377
68 Dart Hardtop	$1123
70 Ford Van	$2162
69 Mazda	$728
68 Pontiac	$567
72 Mazda RX2	$1023
74 Fiat 124 Sdn.	Offers
74 Datsun B210	Offers
74 Nova	Offers
74 Corona	Offers
66 Cortina	$463

NO DOWN PAYMENT!
100% Bank Financing At 12¾% O.A.C.
INCLUDING '77 INSURANCE!!

CALL NOW! 388-6921

Open 9 a.m. - 9 p.m.

METRO HONDA
2151 Blanshard
Next to the Arena
Dealer Lic. D.01627A

METRO HONDA

Cutlass Supreme
1975, choice of two vehicles beautifully equipped with all factory options. Very desirous vehicles at sensible pricing, trades welcome, offers accepted. Call Control Manager at 383-1519 for details. D.L. 00867A, Victoria Dodge Chrysler.

1971 ACADIAN 2-DR.
V8 automatic, power equipped, just mechanically reconditioned. Offers over $1500. D538A, Capri Motors, 555 Hillside 385-3512.

1965 SKYLARK
Compact Buick, 2 door HT, power equipped, very clean $750. Capri Motors, D538A, 555 Hillside, 385-3512.

1968 EL CAMINO, 396, ¾ CAM, Holley 650 headers, new dual exhaust, new wiring, 3-speed standard, ps, high back bucket seats, open to offers on $1,200. 385-7078.

'73 CELICA ST, STANDARD, 25,000 miles, very good condition. Tape deck. $2895. '63 Rambler, standard, low mileage, old man driven, $300. 477-4601.

FORD LTD, 1969 BLUE, POWER steering, power brakes, automatic transmission, radio, new radial tires, well maintained $1100 phone 479-4149.

$2,500 OFF
1976 LTD Brougham, 2 door, tan glow exterior, dark brown interior, well equipped, low mileage. 386-3742, 8-10 a.m. By owner.

MUST SELL, 1970 MERCURY Marquis, two-door hard top, good condition new transmission and new front disk brakes. Best offer. 383-3021 anytime.

OLDSMOBILE DELTA 88, 1972, 2-door hardtop, AM-FM, radio, 57,000 miles, extra snows, tested, $2500. 478-7032.

1974 VOLKSWAGEN SUPER BEEtle, radial tires, sun roof, Cibie headlights, well maintained. Must be seen, best offer. 658-5104.

1966 FORD GALAXIE, 4 DOOR, new tires, excellent running order, power steering and brakes, needs rear brakes. $325. 595-5705.

$295
1969 Plymouth Fury I, 4 door, V-8, automatic, winter tires, good dependable transportation. 385-0384.

'72 FIREBIRD ESPRITE, GOOD condition, very sharp, power steering, power brakes, 41,250 miles. Phone 592-2746.

MUST SELL: '70 METEOR, AUtomatic, power steering and brakes. '65 Volkswagen Station Wagon, 382-4851.

LEAVING COUNTRY, MUST sell 1972 Vega Hatchback, 35,000 miles, excellent condition, $1850. 656-3260.

REAL GOOD SMALL CAR 1959 Rambler 2 door, automatic 6 cylinder easy on gas could be yours for $385. Contact owner phone 592-2904.

1973 DODGE, AUTOMATIC, power steering, 6-cylinder, 43,000 miles, $3200. Call after 5:30, 383-1388.

'63 RAMBLER CLASSIC, GOOD body, not running, plus '65 Olds F85, not running, good body, best offer, 386-9478.

1964 FORD COUNTRY SQUIRE station wagon, one owner, low mileage, top shape. New rubber. Price, $495. Phone 477-3582.

1976 HONDA CIVIC, 2-DOOR AUtomatic, lady driven, 12,000 miles, perfect condition. $3150, 477-0912. Weekdays after 5.

1967 CANSO 327, NEW BLUE paint job, sharp, asking $1800. 478-4866.

1972 VOLKS BEETLE, BEAUTIful condition, new paint, extras. $2000 or offers, phone 652-1941.

'69 FIREBIRD 350, CONSOLE auto, PS, well maintained car, $2595. 382-8445.

'71 DODGE COLT, GOOD CONDItion, cassette, mags, carpet, spare and 2 snows. $1300. 383-1971 Glen.

'69 COUGAR, GOOD CONDITION. $1,600 or best offer. 383-2116 after 6 p.m.

1974 JIMMY 4 SPEED, 34,000 miles, $3,450. 743-2849. (Cobble Hill).

MUST SELL 69 Z28 360, EXcellent condition. Asking $2800. 478-3408.

DOUGLA
VOLKSWAGEN
PORSCHE
AUDI

YOUR LARGEST VOLKSWAGEN DEALER ON THE ISLAND

SAVE $$ NEW 76 VW CAMPERS

(Choice 3 only)

USED VW CAMPERS

76 DELUXE WESTFALIA, 4 speed, radio, 2-way fridge, 84,000 miles. $8495

74 DELUXE WESTFALIA, 4 speed, propane stove, 2-way fridge. $6495

74 CAMPER, 4 speed, propane stove and fridge. Permanent hardtop. $5995

74 SAFARE, 4 speed, propane stove, 2-way fridge, permanent hard top. $6495

73 SAFARE, automatic, pop-top, propane stove, 2-way fridge, radio, 15,000 miles, one owner, very clean. $6995

72 WESTFALIA, 4 speed, radio, tape-deck, all new tires, clean. $4995

71 WESTFALIA, 4 speed, radio, fully equipped. $4195

70 WESTFALIA, 4 speed, radio, fully equipped, recent rebuilt motor. $3995

70 VW Camperized van, 4 speed, radio, good conversion. $3395

USED VANS

74 VW Window Van, radio, 19,000 miles. $4995

72 VW Window Van, radio $3195

GOOD SELECTION CLEAN USED TRADES ALL MODELS — DOMESTIC AND IMPORT FROM $995 UP

100 PER CENT FINANCING O.A.C. SCOTIA PLAN

Douglas Volkswagen Ltd.
Porsche - Audi
3329 Douglas Street
388-5466
Dealer Licence 00341A

J. C. Motors Ltd.

837 YATES	384-0921
75 OLDS TORONADO	$7995
74 DATSUN 610 wgn.	$2995
74 CORONA SR-5	$3195
73 CADILLAC Conupe deVille	$6995
72 GRAN TORINO Wagon	$2495
71 CHARGER V-8, auto	$1995
70 BARRACUDA convert.	$2395
69 RIVIERA loaded	$2995
69 CHEV. wagon, V-8 auto.	$1795
68 MONACO 2-dr. H.T.	$1295

D-00115A

Lincoln 4 dr. H.T.
1974 Lincoln, loaded, beautiful shape, nominal mileage for year. Silver vinyl over silver body, all power equipment. To view and price call Control Manager at 383-1519. D.L. 00867A, Victoria Dodge Chrysler.

1976 BLACK CHRYSLER CORdoba, 13,000 miles, 12,000 miles left on warranty. Tinted windows, black leather upholstery, mag wheels, excellent buy. Asking price $5800. Contact Sean at 479-8205 or 386-0547.

ART CAR SALES
310 Bay 383-8302
CARS AT LOWEST PRICES ANYWHERE D-00285A

1973 OLDSMOBILE CUTLASS SUpreme, excellent condition, will accept any reasonable offer above $2,700. 382-8662.

1955 CHEV 2-DOOR HARDTOP, 283 auto, new tires, new paint, needs minor work. Offers. 384-7164 until 4:30 weekdays.

67 DODGE MONACO 318 ENgine, standard transmission, radio, good condition, $400. Call 652-4294.

'73 TOYOTA CELICA, 34,000 miles, $2900 or swap for ¾ ton truck. 382-8087.

66 FORD, ECONOMICAL 6, STANdard, clean, reliable transportation, $350. 479-7429.

1970 DATSUN, RADIALS, RADIO, new paint, serviced. Reasonably priced. 385-7836.

1967 4-DOOR CHEV. BEL AIR, some work needed, for parts. $150 or closest offer. 477-8304.

'50 CHEV COUPE, RUNS GOOD, tested, extra motor and lots of parts. $250 or offer. 386-6481.

1973 DATSUN, 610 WAGON, RADIALS, excellent condition, 656-6309.

1973 PLYMOUTH FURY III, FACtory air, best offer, 385-7380.

1972 DATSUN 1200 FASTBACK, offers. 478-8051.

1972 GRAN TORINO, $2300 O.B.O. 478-3295 after 7 p.m.

'69 POLARA WAGON, $400. CALL 385-8625 after 6 p.m.

1970 FORD CUSTOM 500, SOME rust and dents, runs great, $750. 478-6542.

STOCK 69 FIREBIRD, 350, EXcellent condition, 477-6409.

'65 MUSTANG CONVERTIBLE, first $900 takes. 382-2741.

---

peter pollen ford

FORD

7 DAY MONEY BACK GUARANTEE

76 COMET 2 dr, V-8, factory air conditioned $4195

76 MERCURY MONARCH 2 dr, vinyl roof, low mileage $4895

75 PINTO, auto., radio with many extras $2795

75 VOLKSWAGEN $2395

75 AUSTIN MARINA $2395

75 GRANADA 2 dr., auto., 6 cyl. $4295

75 FORD CUSTOM S.W. Low mileage $3895

74 TORINO SQUIRE S.W. fully deluxe, like new $4595

74 T-BIRD, Fully equipped, factory air conditioned $5295

73 CHEVROLET 4 door, hardtop $2495

73 AUDI SEDAN 100 S.L. $3795

73 DODGE CHARGER H.T., very clean $2995

71 TOYOTA $1195

TRUCKS

77 FORD 1 TON FLAT DECK, stake sides $6795

76 FORD F150, 4-Wheel Drive, Canopy, 4-Speed, P.S. $6195

74 FORD 1 TON FLAT DECK $4395

74 FORD ⅝ TON PICKUP V-8 Automatic $3985

72 GMC SIERRA GRANDE ¾ TON P.U., A.T. $3195

72 COURIER $1595

PETER POLLEN FORD

YATES AT COOK
384-1144
D 00745A

CREDIT Good or Bad

WHO CARES
WE FINANCE
NO CO-SIGNERS

Let us help re-establish your credit. Separated, divorced, single, male or female. You qualify. Buy and pay at same location.

Instant "NO-RED-TAPE" Credit

Palm Motors 3342 Oak St.

(1 blk. from Douglas off Cloverdale)

Walk In-Drive Out

TRANSPORTATION SPECIALS
1966 Caliente, automatic, tested, $150; 1964 Oldsmobile F85. Very clean, $385; 1964 Rambler America. Exceptional condition, $275. Appointment to see 384-1721, 477-0510. Sports Classic Cars, 2825 Bridge. D13451.

58 CHEV IMPALA 2-DOOR HARDtop with rare continental tire, dual exhaust, radio, clock, 283 automatic, in excellent stock condition, $1600 or reasonable offer. Phone 479-4669.

SACRIFICE
Must sell by given date, 1974 GT Celica. Selling price $3,200, 35,000 miles. Phone after 5, 595-0402, business 384-8075 Extension 237.

1966 VOLKSWAGEN KARMAN Ghia, excellent condition, 42,000 miles, 2 snow tires included, same owner last 10 years, $1,895. 479-5865.

READ THIS
67 Cougar, very good condition, new transmission, $1850. 479-9244 anytime.

1975 VOLVO 244DL, 14,000 MILES, like new, overdrive, Michelin tires, many extras. $6,150. Phone 748-3491 after 3:30.

1971 BUICK, VINYL TOP, POWER steering, brakes, engine 352, 2 barrel, radio AM-FM 8-track, color gold, $2500. Contact 382-4960.

70 MAZDA 1200 COUPE, NON-ROtary, 4 cylinder, 4 speed, good gas mileage, $950. Will consider trade plus cash. 478-2503.

'69 CHEVROLET PANEL, 6 CYLinder standard, fair condition, 592-0737.

1972 TOYOTA MARK II HARDtop, 34,000 miles, automatic, $1,800. 388-6987.

'68 CHEV BISCAYNE, BEAUTIful condition, $500. Phone 595-2928, 1612 Pembroke.

MUST SELL, '68 VW BEETLE, rebuilt motor, good condition. Phone after 6, 478-3438.

1953 GMC HALF TON, $800 worth of new parts in this vehicle. Asking $600. Phone 595-7772, days.

1965 FORD SPORTS COUPE, good condition, $490 or best offer 388-6543.

150 CARS FOR SALE

CARS
ESQUIMALT AUTO MART LTD.
TRUCKS

480 Esquimalt Road
382-7195

PREMIUM SELECTION

WE MUST MOVE THEM

75 MONZA 2-dr. hdtp., 2x2, 262 V-8, 4-spd., P.S., P.B., buckets OFFERS

74 SATELLITE SEBRING PLUS, 318 auto., headers, dual carbs., P.S., P.B., sharp. $3995

73 DODGE CHALLENGER, N-8, auto., P.S., P.B., stereo, buckets, clean $3595

72 VAUXHALL 2-dr. coupe, 4 cyl., auto., buckets, low mileage $1595

71 PONTIAC LEMANS 2-dr. hdtp., V-8, auto., P.S., P.B., new paint $2395

70 MUSTANG 2pdr., 302 V-8, auto., buckets, new paint $2495

69 PONTIAC GTO 2-dr., 400, 3-spd., floor shift, P.S., P.B., new paint $2695

67 BUICK RIVIERA, V-8, auto., P.S., P.B., P.W., P.S., air, cruise, clean $2195

75 DODGE ½-ton, 4-wheel drive, 360 auto., P.S., P.B., Mojo wheels, sharp $6295

74 CHEV. ¾-ton CAMPER SPECIAL, V-8, auto., P.S., P.B., wide tires, low mileage $5595

74 FORD RANGER ½-ton, V-8, auto., P.S., P.B., trailer pack, 2-tone, canopy, 21,000 miles $4795

72 GMC ¾-ton VAN, V-8, auto., P.S., clean $3295

Many More To Choose From

ENTER HAWAIIAN HOLIDAY

D-00856A

1972 TOYOTA COROLLA 1600, all new Michelin radials, low mileage, excellent condition, $2,000. 385-4785 after 6.

'68 CHEVELLE MALIBU, 6, AUTOmatic, radio, excellent shape throughout, asking $1095, 388-5735.

1969 FORD FALCON, NEW paint, good tires, $800. 477-8489.

151 SPORT, IMPORT CARS

'72 PORSCHE, SUPERB CONDItion, original owner asking $4400, 385-9777 or asking for suite 47 at 384-0521.

1965 JAGUAR 3.8, 51,000 MILES, automatic, wire spoke wheels, Michelin radials, $4500 or nearest offer. 598-1521.

'69 TR 6, ROLL BAR, TONNEAU, Bosch, AM-FM, 8-track, just tested. Sell or trade. 383-5044 after 5:30.

CUSTOM '74 VETTE, CANDY red, silver int. and much more. Best offer takes. Courtenay, 334-3677.

FOR SALE: 1966 MGB IN GOOD condition, rebuilt transmission, new paint, wire wheels, asking $1600 or offers. 477-8685.

MUST SELL: 1971 PEUGEOT 304, front wheel drive, 4-door, good condition. Offers. 598-7474.

NO TRIFLERS
For this 1952 Riley. 2½-litre 4-door sedan, immediate sale. 384-6422.

'74 CORVETTE, EXCELLENT condition, mag wheels, reasonable offers considered. 479-5783.

1970 FIAT 124 COUPE, 5 SPEED, 43,000 miles, good condition, $1800. 477-7509, evenings.

'71 FIAT 850 COUPE, RADIAL tires, radio, offers, after 5, 385-7456.

1975 STINGRAY, 4-SPEED, REmovable top, low mileage, offers. 592-2142 or 388-6474.

1975 RABBIT 4-SPEED, RED with black interior, $3400 firm. 384-4474 evenings.

'68 TVR TUSKAN SE, POWERED by Shelby 289, fully restored, only 28 ever built, $7,000 firm. 595-5183.

1962 VOLVO SPORTS 1-1800, NEW paint, tires, and engine rebuilt, $2500. 652-4320.

1962 JAGUAR SEDAN, 3.8 LITRE, automatic shift. 385-7494 after 7 p.m.

73 MIDGET, 25,000 MILES. ROLL bar, excellent condition. Offers. 592-9858.

1973 MGB GT, NEW MICHELINS, exhaust, $200 cassette deck. 382-6478.

IMMACULATE '75 TR6, MANY extras and very low mileage. Offers, 386-2089 after 5.

'76 280 Z, 7 MONTHS OLD, IMmaculate condition, on warranty, $7195 or best offer. 383-9842.

1968 SUNBEAM ALPINE, GOOD condition, new paint and tires. Offers. Phone 595-0719.

1972 DATSUN 240-Z, NEW PAINT, mags, radio, lots of extras, mint condition, $3,995. 477-8430.

1974 FIAT 124 SPECIAL, LOW mileage, top condition. Any reasonable offer. 595-1524.

1970 MGB, MECHANICALLY sound, requires some minor body work. 477-5196.

1971 TRIUMPH, NEEDS WORK. Phone 382-1665, after 5 please. Offers.

FIAT X19, 1974, GOOD CONDItion, first reasonable offer. 592-6324.

'69 BMW 2002, GOOD RADIALS, must sell, $1195 or best offer. 598-2344, 388-5923.

1976 CORVETTE, 350 4 SPD., 6500 miles, $9,900, will consider trade. 112-749-3515.

MUST SELL 1968 MERCEDES diesel, will consider trade; first reasonable offer. 652-4274.

1968 MG MIDGET, RELIABLE transportation, closest offer to $650. 315 Beckley St.

IMMEDIATE SALE, 1966 JAGUAR XKE 4.2, excellent 754-6078 after 5 p.m.

1972 JAG XJ6, 53,000 MILES, AIR conditioning, $7,900. Phone 743-2184.

71 FIAT 124 SPORTS SPYDER, new top, new tires, good condition, offers. 479-8084.

1974 DATSUN 260Z, LIKE NEW, low mileage, loaded with extras. $4,400. 478-5130.

1969 ALPHA ROMEO 1300 JUNior $1,600. 478-5130.

1971 SPITFIRE, NEEDS WORK, best offer. 478-9831.

XK 150 CONVERTIBLE, 743-2849 (Cobble Hill).

'69 TR 6, RADIALS, GOOD CONdition, $1900. 477-1062.

SACRIFICE '75 FIAT SPYDER, $4500. 592-4648.

1976 DATSUN 280Z, ON WARRANty, $6900. 595-7091.

'69 SPITFIRE WITHOUT TRANSmission, $150 firm. 477-3568.

72 MGB 35,000 MILES, RADIO, radial tires, $2,995. 598-4123 after 5.

1975 MGB, 16,000 MILES, EXcellent condition. Offers. 595-3064.

1971 240 Z, EXCELLENT CONDItion. $3250. 479-7762.

1967 BMW, 4 DOOR, REBUILT engine, $1,600. 383-1467.

1967 JAGUAR E-TYPE 2 PLUS 2. 658-1100.

1970 FIAT 124 5-SPEED, 57,000 miles Best offer. 386-9421, 598-2073.

151 SPORT, IMPORT CARS

POOR MAN'S ROLLS ROYCE. 1971 Rover 3500S, fully equipped with stereo cassette system, radio, full instrumentation, air conditioning, power windows, steering and brakes, V-8, Michelin steel belt radials, and more. A true luxury car at $3,700. Serious inquiries only, 382-2850.

ROLLS-ROYCE SILVER CLOUD, almost perfect condition. All Rolls appreciate in value and this fine car is no exception, a joy to own and drive. Condition of body, interior and mechanics is excellent. 479-7975.

VOLVO 164
1970 Volvo, automatic, power steering, radio, 44,000 miles. One meticulous owner. Totally superb, $2675. Appointment to see 384-1721, 477-0510. Sports Classic Cars, 2825 Bridge, D13451.

1974 FIAT 128 SPORTS COUPE, 24,000 miles, a hard to find model in excellent condition, $2175. Appointment to see 384-1721, 477-0510. Sports Classic Cars, 2825 Bridge. D13451.

'69 CORVETTE, PANEL TOP, 427, new automatic, hooker chrome side pipes, new radials and E. T. mags, etc. Asking $6,000. 384-2176, 478-5969.

RARE TVR, FORCED TO SELL immediately, any reasonable offers accepted. Phone Rob Hopkins, home 595-6172, office 384-0584. 384-0584.

1973 JAGUAR E-TYPE, 2+2, V-12. Silver with black leather, 4-speed, air conditioning. Meticulously maintained, as new. $11,500 firm. 479-1423 after 7 p.m.

1973 VOLKSWAGEN SUPER BEEtle, radio, extra clean, $1985. Appointment to see 384-1721, 477-0510. Sports Classic Cars, 2825 Bridge. D13451.

V.W. SCIROCCO
Silver, 4-speed, 24,000 miles. Sunroof. SAM-FM stereo cassette, perfect condition. $4,495. 477-2291.

1969 MERCEDES-BENZ 280S, AUtomatic, power steering, power brakes, radio, excelelnt condition, $6900. 598-4462.

1963 MERCEDES BENZ 220S, 4-door sedan, excellent condition, complete service records, $2950. 384-8075, pager 271 or 478-5963.

'74 JAG XJ6
Sacrifice sale, one owner, 17,500 miles, $8700. Call 592-2431 or 598-7689.

1975 MERCEDES BENZ 300D, EXcellent condition, warranty, green, parchment interior, private. 385-8350.

BARGAIN
1971 TR6, radials, ski rack, black inside, good top, runs super, $1950 or offers. 595-1452.

1969 AUSTIN AMERICA AUTOmatic, economical small car, 2 door, clean $750 or offers. 384-5321, 385-5542.

1968 FIAT 850 SPORT COUPE, mechanically sound, $300. 388-5342.

1972 DATSUN 240Z, VERY GOOD condition, $3800. 658-8484.

62 SUNBEAM ALPINE, NEEDS some work; best offer. 384-2785.

154 TRUCKS, BUSES and VANS

WILLE Has

52 WILLYS Jeep 4x4 P.U.	$1995
65 DODGE window van	$595
66 CHEV. Van, 6, auto	$1595
66 FORD Homes Wrecker	$3495
71 FORD Homes Wrecker	$6495
73 DATSUN Pickup	$2295
73 VANDURA ¾-ton Van	$3895
73 DODGE Explorer ¾-ton	$4295
74 CHEV. ¾-ton, full power	$3795
74 GMC 5-ton Move Van	$8295
74 FORD ½ ton 30,000 miles	$3495
75 DODGE ¾ ton, full power	$4295
75 TOYOTA long box, canopy	$3795
75 MAXI 15 passenger Van	$4995
76 DODGE Mini Motorhome	$11,500
77 DODGE Mini Motorhome	$8995
77 DODGE Van Conversion	$5795

Many more to choose from

WILLE MOTORS LTD.
Dir. D-13645
382-2313
OPEN 9 A.M. to 6 P.M.

LOWE ENTERPRISES, HUTchinson Rd., Cobble Hill, 1975 Bronco, 20,000 miles, $4895. 1975 Ford F250, 4x4, $5495. 1975 Ford Crewcab, 4x4, $5495. 1974 Ford 1-ton Cab chas, $3695. 1968 Ford Wrecker, 2 booms, $4395. 1969 Ford 2-dr. HT, $995. 1973 Ford Clubwagon Van, $3795. 1972 Dodge Walkin Van $3100. DL 01677A. Phone 743-5585.

CUSTOM DODGE VAN
1974, AM-FM 8 track stereo, lounge, bed, cabinets, cooler, Rosewood paneling, carpeting, swivel-reclining captains seats. Many more extras. $5,800. 477-8922 or 385-0826.

'66 FORD ¾-TON PICKUP, 352 V-8, 4-speed transmission, good body and new exhaust system. 479-5563.

1976 RAMCHARGER, V8, 318, many extras, must sell. Nicest in town. $5995 firm. After 7 p.m. 474-2084.

'76 CHEV. ½-TON, AUTO., P.S., P.B., R, 14,000 miles, one owner, for ¾-ton and camper. Munro Motors, D388A. 748-8760 or 746-7434.

'74 FORD VAN, CUSTOM INTERIor, camperized, mags, AM-FM, awning, 3110 power, $5,600 O.N.O. 384-5658.

1976 FORD F350, FULLY equipped, 1975 camper, fully equipped. Sold as a unit or separately. 383-6043.

USED TRUCKS
Half-ton pickups to tandems
GEORGE END TRUCK SALES
2810 Rock Bay Ave. 385-3054

1954 TRAVEALL 4-SPEED POsitraction, excellent condition, 65,000 miles, $1,500. Call 384-5462 or 595-7075.

1964 ECONOLINE VAN, 6 CYLINder, panelled, new tires, runs well, $1,200 or nearest offer. 382-9004.

1974 DATSUN PICKUP, AUTOmatic, radio, canopy, extra tires, 21,000 miles. 478-4505.

'74 FORD SUPER VAN E200, 302, auto., 48,000 miles, excellent condition, $3500 or best offer. 656-6957.

1957 CHEV CAMPERIZED, REbuilt engine, furniture removable, offers. 658-8410.

1961 FORD VAN, 3-SPEED AUTOmatic, V-8, headers and glass pack, $500. 28 Lotus St. 383-0318.

1973 GMC ½-TON WITH CANOPY. Immaculate condition, 25,000 miles. 598-6672.

'66 FORD ECONOLINE VAN, good shape, best reasonable offer. 477-3675.

1973 CHEVROLET BLAZER, good condition, no trades. Phone 749-6038.

1968 DATSUN TRUCK, WITH canopy, rebuilt engine, A-1 condition, $1600. 478-9928.

76 RAMCHARGER FOUR-WHEEL drive, 8,000 miles, $6,600 or best offer. 595-7541 after 6 p.m.

71 TOYOTA HILUX AND CANopy, good condition, $1,900. 595-4844.

MUST SELL '69 FORD ½ TON Just tested, good condition. 385-5391.

'73 GMC HALF TON, 6 CYLINder, 3-speed, good condition. $2400. 477-1159.

1973 BLAZER CHEYENNE, V8, auto, P.S., P.B. $4995 or nearest offer. Phone 746-7506.

1961 CHEV FLEET SIDE PICKup, good running order, $500. 656-6544.

1973 FORD ½ TON, 360, 4 SPEED, new tires, good condition, best offer. $2200. 384-8506.

'71 CHEV ½ TON, CUSTOM CAB, will trade for 1 ton long wheel base. 595-7918.

LANDROVERS, EXCELLENT condition: '68, $2,500; '61, $1,900. 652-1445.

1966 GMC ¾-TON, AUTOMATIC, 8, new motor, trans, tires, mechanically sound. 479-2195.

'72 DODGE TRADESMEN VAN, custom interior, mags, stereo, 386-2325. After 6.

1974 CHEVROLET HALF-TON. Can be seen at 915 McNaughton, just off Tillicum Road.

1972 MAZDA PICKUP, GOOD CONdition, new head, 54,000 miles. $1700. 384-2943.

1966 FORD 1 TON FLATDECK, hoist, 4-speed, 6 cylinder. 384-1445.

1954 GMC ½-TON, $300. 656-2750.

154 TRUCKS, BUSES and VANS

ENSIGN
Dodge TRUCKS
AND RECREATION VEHICLE CENTRE

QUADRA
AT
CALEDONIA

LOOKING FOR A USED TRUCK? We Probably Have What You Want!

½-TON PICK-UPS
¾-TON PICK-UPS
1-TON PICK-UPS
1-TON CAB - CHASSIS
5-TON CAB-CHASSIS
VANS
CAMPERIZED VANS
JEEPS
4 W.D. PICK-UPS
LANDCRUISERS
RANCHEROS
KARY VANS
RAMCHARGERS
IMPORT PICK-UPS

OVER 30 USED TRUCKS TO CHOOSE FROM

SEE THE
TRUCK
SPECIALISTS
AT
ENSIGN
DODGE TRUCK
CENTRE
QUADRA
at
CALEDONIA
386-2411

Ask for
Truck Sales
Dealer Licence D-495B

1973 FORD ½-TON PICKUP, V-8 automatic, $2495. 1970 ¾-ton, 4-speed, $1695. 1967 Fargo 1-ton flat deck, $1600. 1965 Ford 3-ton flat deck, $1295. 1970 Ford Ranch station wagon, $995. 1967 Pontiac station wagon, $595. 1966 Ford Station wagon, $595. 1970 Toyota station wagon, automatic 6, $1095. Several cheaper cars to choose from. D1.00094A. Super Motors Ltd. 2524 Douglas St. Phone 385-0031. After hours, call 382-4546.

1965 CHEVROLET VAN, NO miles on completely rebuilt 283, 4-barrel carb., 2.02 heads, headers, mags, 60 series tires, Hurst shifter gauges, high-back bucket seats, panelled and insulated. 479-4882.

76 GMC SUBURBAN
(2500 Series), 4 wheel drive, 4-Dr., 9 passenger seating, V-8 auto., power steering, power brakes, tilt wheel, only 6,000 miles. DEPAPE MOTORS LTD., 760 Johnson St. 384-8035. D-00264A.

ART CAR SALES
310 Bay 383-8302
TRUCKS and VANS at LOWEST PRICES ANYWHERE. D00286A

1974 TOYOTA HILUXE, A-1, LOW mileage, canopy, radio, 8-track, red shag, air horn, heavy duty springs, $3195 — offers. 595-1003, 5-9 p.m.

1971 ONE TON CHEV. FLAT deck, baby duals, radio, power brakes, windshield washer, tinted glass. $2500. 112-743-9622.

LEN BARKLEY
INTERNATIONAL
New and Used Trucks
517 Herald 388-5508

1975 DATSUN TRUCK, 14,000 miles, mag wheels and Michelin radial tires, $4,000 or offers. 478-5024 after 6.

1971 CHEV ½-TON, 6-CYLINDER, tested Jan. '78, custom standard — with 24" or 36" insulated canopy. $2500. Will sell separately. 478-2796.

FOR SALE, 1969 FORD F100 ½-ton, 69,000 miles, has new brakes. Asking $2,100. 478-5687.

HOT CHANCE, '72 DATSUN 1600 pickup, rebuilt motor, front end, $1,500. Jim, 592-0283.

1975 GMC ¾-TON VAN, MUST sell this week, $3300 or best offer. Phone 388-7874 9 a.m. to 5 p.m.

1970 GMC ½-TON, HEAVY DUTY, 350 V-8, automatic. Good condition, $1700. 112-748-6928.

1972 VW, 7 PASSENGER VAN, rebuilt motor in 1975. New brakes in 1976. $2700 o.b.o. 745-3502.

'74 FORD ¾-TON, 360 AUTOMATic, Power brakes, power steering. Phone after 5 p.m. 386-6572.

1957 CHEV 2-TON TRUCK. Offers, Apply 424 Craigflower Rd.

1976 FORD ¾ TON, 300 CID. 4 speed, 6500 miles. 479-2804.

1968 FORD ¾ TON, 390 STANdard, $1,200. 478-8026.

1969 GMC 3 TON, NICE CONDItion. Call anytime, 385-1217.

1975 COMMERCIAL 14' F1350 heavy-duty furniture van. 477-1485.

1976 CJ-7 Jeep, 4x4 quadra-trac. $6,400, or offers. 642-5873.

154 TRUCKS, BUSES and VANS

EMPRESS
PONTIAC
BUICK
GMC

TRUCKS!
28 late model trucks to choose from, including 4x4s and vans!

OPEN
Mon.-Thurs. 9-9
Fri.-Sat. 9-6
2867 Douglas at Topaz
382-7121 D.L. D01227A

JUST ARRIVED
1977 GMC short wheelbase van, in black. High-back buckets, V8, automatic, P.S., P.B., radio and lots more! Act quickly on this one! For more information, contact MIKE CASTLE, at EMPRESS PONTIAC BUICK GMC LTD., 382-7121, or res., 477-1354. Dealer lic. D01227A.

76 Chevy Van
LONG WHEEL BASE, V-8 automatic, power steering power brakes, mag wheels, stereo, 17,000 miles. HURRP FOR THIS ONE!
DEPAPE MOTORS LTD.
760 JOHNSON ST. 384-8035
D-00264A

1970 JEEP WAGON, V-8, AUTOmatic, power tilt steering, power brakes, bucket seats with console, luggage rack, radio. Call 386-6511, ask for Ken, VICTORIA 4-WHEEL DRIVE, 597 Hillside at Rock Bay. D-13531.

1972 FORD COURIER PU, white, new tires, snows on rear, West Coast mirrors, good economical little truck, $1295. View at 3954 Telegraph Bay Rd. (in driveway), Cadboro Bay area, 477-5295.

'76 DODGE ADVENTURER Sport, 4x4, 340 Engine, automatic, C.B.'s, built-in tape deck, American mags, desert dogs, headers, [illegible] and custom paint. [illegible] Duncan.

'75 GMC SIERRA HALF-TON, automatic, 350 with heavy duty suspension. AM-FM, P.S. and P.B. and other extras, $4725. 656-4857 after 7 p.m.

'63 CHEV, PU, NEW PAINT tires, brakes, battery, runs great, tested till Jan. 78, must see, $995. Weekdays, 479-1609, weekends, 383-4852.

71 FORD F-350, RAILED. FACtory flat deck, standard trans., new motor, clutch, brakes, paint, tested, reasonable offers. 384-4017, 479-4553 after 6 p.m.

1972 FORD ¾-TON, 360, 4-SPEED, 49,900 miles. Two-tone. New AM-FM, 8-track. Good condition. Best offer. 479-5935 after 5 (anytime weekends).

'76 FORD 250 ¾ TON, ONLY 3,000 miles, camper special, PS, PB, automatic, radio, warranty, must sell, wife wants car, $5950. 382-7664 or 658-1020.

1976 FORD F-250, 4X4, POWER steering and brakes, low mileage, very clean. Phone after 5 p.m. 383-8350.

WANTED — '66 MERCURY ½ OR ¾-ton pickup, must have excellent body and in good mechanical shape. 658-5104.

MUST SELL, 1972 FORD HALF ton pickup, good condition. Low mileage. Valued at $3500. Will sacrifice at $3,000. Phone 598-4373.

1971 VOLKS 7 PASSENGER WINdow van, only 14,000 miles on new (not rebuilt) motor. $3500. Phone 598-4730.

FORD CUSTOM '72, MOTOR 429, 4-door, in good condition. $1500 or best offer. 1505 Denman, 598-7032.

1974 TOYOTA HILUX, WITH canopy, 22,000 miles, immaculate. $3200. 479-8587.

1971 LAND CRUISER, VERY good condition with only 500 miles on new engine. Warn winch and hubs. $4200 or offers. 479-3606.

4X4 WILLYS VAN, LOCK-OUT front wheels, gear winch, tow bar and roof rack. Good condition, offers. 592-1181.

SACRIFICE: '66 MERCURY ½-ton pickup with canopy, V-8, standard, $650 or best offer. 385-3753.

'74 DODGE ¾-TON CUSTOM pickup, 360, automatic, power steering, power brakes, oversize tires. 21,000 miles, $4200. 386-9457.

'74 FORD VAN V8, AUTOMATIC transmission, power steering, camperized, $4700. Call 382-5418.

1967 DIVCO MILK TRUCK, $95. View at 1293 Goldstream, negotiate at 3070 Leigh Road. 478-0975.

1973 FORD BRONCO 4X4, 302 V-8 automatic, rear seat. $4,200. 652-1578.

1963 MERC PICKUP, ½ TON, fair condition. After 5 p.m. 382-3004.

'60 GMC 1-TON FLATDECK, CAN be seen 2516 Fernwood. Offers 595-7703.

73 FORD ½-TON, V8, AUTOMATic, power steering, power brakes, $2800. 642-3320.

1971 CHEV ½ TON, CANOPY. Good condition. $2300, firm. 382-4484.

1970 FORD ECONOLINE, 6 CYLinder, 3 speed auto, carpeted and panelled. Offers to $2,000. 474-1456.

1975 FORD ¾ TON 4X4, AUTOmatic, extras, consider truck trade. 652-4187.

1967 FORD ¾-TON, 352 V-8, STANdard, very good condition, $1700. 652-1656.

JEEP, 1974 CJ5 RENEGADE, asking $5300, mileage 18,360. 382-1970 after 6.

CUSTOMIZED 1971 DODGE VAN. Too many extras to list. 656-1843, after 6 p.m. Ask for John.

1972 MAZDA WITH CANOPY, $1,800. 1974 Jimmy 4x4, 20,000 miles, offers. 386-7629.

'75 TOYOTA, LONG BOX AND over cab camper as a unit. 384-1777 6 p.m.

1973 ½-TON DODGE, SLANT 6, standard PU, 30,000 miles, like new, $2800 or best offer. 478-7566 after 5.

1974 TOYOTA LAND CRUISER, 4-speed, winch, hubs. $4700. 477-2115 days. 477-7074 evenings.

1974 DODGE, V-8, AUTOMATIC transmission, power steering, power brakes. 385-7380.

'72 VW CAMPER EXCELLENT condition. Offers on $3,900. 656-5920.

1965 DODGE ½ TON, SLANT 6, walk-in box, heavy duty springs, $350. 642-4139.

1967 4X4 JEEP COMMANDO ¼-ton pickup, 10x15 tires on 8" rims. V-6, radio, $2,250. 478-0533.

CONVERTED '53 FORD ½-TON V8, no blue, good tires. 662 Happy Valley Rd. First $125 takes.

1973 FORD PICKUP, 302 CU. IN. engine, 3-speed standard, radio, camper window. 384-3498.

1966 1-TON FLATDECK, DUAL wheels, sturdy short box, $1750 or offers. 2980 Sooke Rd. 478-8141.

'72 CHEV 4X4 SHORT BOX, V-8, p.s., p.b., auto trans. 598-6202.

'69 FARGO VAN, LONG, AUTOmatic, tested $1950. Phone 383-1927.

FORD F100, 1974, 6-CYLINDER, stick shift, as new, $3000. 598-3433.

1971 INTERNATIONAL SCOUT for sale. 478-3277.

'66 FORD VAN, $1400.
478-2264.

'63 MERCURY ½-TON PICKUP, V-8, 4-speed. 478-2682.

1972 FARGO 200 SHORT VAN, 6 cylinder automatic. $2,795. 595-3218.

'67 ¾ TON, V8 FOUR-SPEED, good condition. 595-5263.

1969 CHEV. FLATDECK, ALL steel deck. 384-1003. 477-2910.

154 TRUCKS, BUSES and VANS

PICKUPS! 4x4'S
RECREATION VEHICLES

WHOLESALE CLEARANCE!

16' KENSKILL Travel Trailer.	$1,288
73 CORSAIR 19' Mini motorhome (GMC), clean, well equipped.	$10,988
74 TOYOTA pick-up with new Olympic camper.	$5,388
HOMEMADE camper, clean, ideal starter.	$488
75 FORD F250 pick-up 'Camper Special' with new canopy.	$5,488
75 FORD Crew Cab (4x4) ready to work!	$4,888
75 FORD F100 pick-up 'Ranger' brand new!	$5,188
75 FORD F250 pick-up 'Camper Special'.	$5,188

REG
MIDGLEY
MOTORS LTD.
736 Cloverdale
385-8756
Dealer Lic. D00247A

WRECKER
1974 Dodge 500, GVW 24,000 lbs., with 1974 Holmes 500 crane with twin booms, truck and car slings, snatch blocks, scotch blocks, storage compartment mounted in Holmes wrecker body, asking $18,000 or best offer 642-3855.

PICKUP DUAL WHEELS 1 TON
75 Silverado, all extras including air, camper package, dual tanks and batteries, 454 cu. in. automatic, immaculate condition, used mainly as second car, 16,000 miles, $7,500. 383-4568.

1966 INTERNATIONAL TRAVELall window van, 4 speed, good mechanisal condition, ideal recreational vehicle, safety inspected. Asking $1100. 592-0832.

1969 FORD 1 TON
Dual wheels, just tested, excellent condition, also 1968 Ford 1 ton, 6 cylinder. D-0538A, Capri Motors, 555 Hillside, 385-3512.

74 GMC ¾-TON, IMMACULATE, camper special, 8,200 GVW fuel tanks, 9.50x16.5 tires, snow tires, recently tuned and tested. Thunderbird canopy, $4,800. 479-3718.

1974 GMC HEAVY DUTY ¾-TON pickup, automatic transmission, power disc brakes, custom radio, power steering. Call 652-4119 after 7 p.m.

A REAL BUY!
1976 Ford ¾-ton F-250, four-speed, power brakes, radio, twin tanks, excellent condition, low mileage. Call after 6, 658-5685.

1973 FORD ½ TON, 360, 4 SPEED, new tires, good condition, best offer, $2200. 384-8506.

1961 INTERNATIONAL ¾-TON pickup, $350 or nearest offer. 479-3361.

1966 CHEV 1-TON OFFERS. Apply 424 Craigflower Rd.

1967 MERCURY ½ TON. BEST offer. 385-5447.

1974 COURIER, LIKE NEW, 16,000 miles. Tested. 658-8210.

'75 DODGE ADVENTURER, NEW condition. 658-5776 or 477-7546.

'66 FORD ¾ TON PICKUP, 352 V8, 4-speed, $800. O.B.O. 478-0533.

'74 FORD, $250, 4X4, 4-SPEED. $5,000. 479-6127.

1971 FORD VAN, WINDOW, 1 ton $2500 firm. 477-9680.

1975 DODGE ½ TON, 10,000 miles. Best offer. 598-6193.

'71 DODGE VAN CUSTOMIZED asking $3000. 384-6768.

153 TIRES

MICHELIN TIRES

ALL SIZES AND
TYPES IN STOCK!
AT
D&D TIRE
1620 BLANSHARD
382-7283

CASH 'N CARRY
PIRELLI
40,000 MILE STEEL RADIALS

BR78X 13 CN-75	$45.00
185-70 SR13 CN-54	$49.90
165 SR14 CN-54	$39.00

Call RICK or DAN 382-8228
GOLDEN MILE TIRE

EIGHT 13" SLOT MAGS FOR Datsun, Toyota, four near-new, need clean up. $100 for all eight 383-5032.

PIRELLI CINTURATO TIRES 175x14 new, $30 each or $100 for 4, fits Rover 2000 and MGB. 385-5542, 384-5321.

TWO RADIAL B. F. GOODRICH life saver tires mounted on rims. ER70x14 replaces 7.35x14 $75. 384-0291.

2F78X14 USED TIRES, GOOD, tread $8 each. 1 600x13 recap hardly used $12. 386-6638.

PAIR OF GENERAL GRABBERS, B60x13, mounted on CND slot mags, almost new, $125, 656-3587.

4 MICHELIN, 2 DUNLOP STEEL belt radial winter 165-15. 385-7395, 478-6841.

TWO STUDDED SNOW TIRES B-78-13 mounted Ford rims. 478-0074.

FOUR TRUCK TIRES AND RIMS, 750x16 in good shape. 598-3226.

TWO RADIAL CR78X14, $60. Phone 658-8241.

TWO G60-15 TIRES ON CHEV. slotted mags, $110. 477-8430.

160 PARTS, ACCESSORIES

COMPLETE 327 300 HORSE WITH powerglide, $225. Two 14x7 and 2 14x10 mags $225 set, 4 15" chromies plus new tires $200. Corvette rear end $275, plus many other Chev parts. Complete Chev and Ford rear end $45 and up. 385-7811.

RADIATOR REPAIRS, FAST TOP quality repairs at Maurice's Auto Body, 427 Beta St., phone 384-3201 or 384-8094. Located behind the Burnside Pay and Save Gas Station.

68 AMBASSADOR 2-DOOR HARDtop, 290, V8, radio, 2 new G78x14, 2 new snow tires F78x14, trans need rebuilt whole or part, $400. Milke, 383-9614.

327 ENGINE PARTS OR WHOLE. 1 set of .020 bearings, 355 rear end for '55 Chev. will fit '64 Chev. 383-3994.

— Used Volkswagen Parts
Over 1 acre of VWs being dismantled. Call B.C. Auto Wrecking Ltd. 652-1181.

'64 COMET 2-DOOR POST FOR parts or whole and '52 Chev parts, fender, glass, etc. 289 and 283 parts. 479-4113, Rick.

VICTORIA 4-WHEEL DRIVE
FREE WHEELING HUBS for any make of 4-wheel drive. D-13531.
597 Hillside at Rock Bay 386-6511

1970 350 c.i.d., LTI, 2,000 MILES on professional rebuild, bills for all new parts. Runs strong. 656-5767 after 5:30 p.m.

VW PERFORMANCE PARTS from Bow-wow, Big Bore Kits, fibreglass fenders, Baja kits, etc. B.C. Auto Wrecking, 652-1181.

2 CRAIGER MAGS 14", $50. FIT Ford and Dodge. 384-1375.

160 PARTS, ACCESSORIES

VAN ISLE auto&cycle

VW ENGINES
COMPLETELY REBUILT
12 MONTH, 12,000 MILE
WARRANTY

VW PARTS
A GOOD SELECTION

TUNE UPS
FROM $29.25 PLUS PARTS
628 ALPHA ST. 386-8848

MODERN AUTO PARTS LTD.
1415 Fairfield Road
Cobble Hill, 112—743-5537
Wrecking all makes and models, foreign and domestic. High performance engines, automatic, 4 speed, mags, tires, bucket seats. Engines: Chev 283's, 327's, 350's, 396's, 455 GTO Engine, Ford 351, Cleveland 429 and 390, Chrysler 318's and 450's. AM and FM Tape Deck Radios, 4 Hydraulic camper jacks, air conditioning units.

STRIP OR STREET '55 CHEV Immaculate 2 door, Belaire, tinted glass, bucket seats, crager wheels, 4 speed, 283 plus 30 TRW Pistons, 228 rods, crane roller cam, ported and polished 2.02 heads, much much more.
NO REASONABLE OFFERS REFUSED
479-2827 or 382-3695 Ray

OPEN NOW
Come and see Victoria's largest stock of Hi-Performance auto accessories and parts.
Mon.-Fri. 9-9, Sat. til 5
D. G. AUTO
3244 Douglas 382-4012

Custom Paint
Body Work
Fender flares, rust removed. 478-3874 day or night, ask for Doug.

SETS OF FOUR
—15x8 white spoked mags
—15x8 RV wheels.
—10x16.5 black steel wheels.
VICTORIA 4-WHEEL DRIVE
597 Hillside at Rock Bay, 386-6511
D-13531

'70 MAVERICK FOR PARTS, new tires and seats, engine and body except right front O.K. Phone 598-4291 after 6.

1966 CORTINA SOME BODY damage otherwise excellent, $75 or offers. Must sell this weekend. 478-4493.

WANTED FOR WRECKING
Mid 60's and newer cars and trucks, preferably imports, condition unimportant. 478-4248.

340 HEADS RECENTLY MILLED cost, $180, no reasonable offer refused, 273 heads, misc. small block Mopar parts. 382-0556, after five.

BUCKET SEATS, 302 FORD parts, Edelbrock manifold, valve covers, Accel Distributor. 382-8492, after 6 p.m.

COMPONENTS TO CONVERT standard steering to power steering in full-sized Chrysler product, 477-9434.

HUBCAPS, TIRES, RIMS
Reasonable prices at 385-3512

WANTED, 66-70 VOLKSWAGEN Beetle body, less motor and trans. 658-5104.

PAIR HIGHBACK FULLY REclining black Capri bucket seats, $75. 478-5048.

1970 TR 6, MOTOR AND TRANSmission complete, $505 or best offer. 652-3257.

VOLKSWAGEN PARTS
And repairs. Import Car Centre. 2810 Rock Bay Ave. 382-1815.

1965 CHEV IMPALA, REBUILT 283, 10,000 miles, 2-speed transmission, etc. 478-2307.

'76 TR6 MOTOR AND TRANS., 11,000 miles, $700 or offers. 595-5183.

200" ENGINE AND STANDARD transmission, complete, $50. 479-4958 after 5 p.m.

1971 CHEV VAN, COMPLETE 350 V8, can be fixed or wrecked. 479-2719.

TRUCK CANOPY, INSULATED, aluminum for Fleetside, $150 firm. 382-4484.

NEW SET OF 411 CHEV. REAR entry gears, best offer. Gary 385-2066, 658-5421.

1968 GMC PICKUP, COMPLETEly rebuilt motor. Body A1 — no rust. 652-5587.

ONE 3-SPEED TURBO TRANS and rebuildable 396 h.p. motor. $300 or closest offer. 595-5270.

1967 327-375 H.P., COMPLETE, bell housing and clutch, $650, 642-3023.

1964 VW, DAMAGED, MOTOR and transmission good, $100. 382-9366, 383-6020.

COMPLETE 396 ENGINE, Torker high rise manifold and carburator, $125. 386-9894.

1972 DATSUN MOTOR, TRANS., headers, as a unit or separately. Phone 746-7506.

'63 FORD WINDOW VAN, REbuilt motor with 6,000 miles. Parts or whole. 479-4395.

WANTED: THREE PASSENGER seat in jade green or tan for 1976 Ford Van. Phone 479-3086.

VERY RARE
Ford Boss 429 complete with new B and M trans $2800. 385-7811.

WRECKING '64 OLDS F85, ALL parts available, reasonable. 386-8128.

'61 MERCURY MONARCH, 390, 4 barrel, runs well, $75 or offers. 652-2355.

'68 BEETLE, MOST PARTS, good trans., no engine. 478-1952 anytime.

CORVETTE PARTS
Good 4-speed, seats, etc. 385-3512.

1965 AUSTIN 1100, SELL FOR parts, good engine. $65. 642-4139.

SAGINAW 4-SPEED WITH HURST shifter. $200. 388-5773 after 5.

TRIUMPH SPITFIRE SHOP MANual and engine parts. 382-9668.

1975 VEGA ENGINE, WITH 4-speed, $300. 112—745-3538.

1961 MERCURY FOR PARTS, offers. 385-3543.

1500 C.C. VOLKSWAGEN ENgine, low mileage. 592-6331.

650 DOUBLE PUMP CARBUREtor, best offer. 383-5673.

1967 CHEVROLET HOOD, NEW paint, $50. 595-0305 5-6 p.m.

WANTED: 5 BOLT FORD 14" mag rims. 652-3921.

'57 CHEV, PARTS FOR SALE. Call 479-8649 after 4.

1961 CORVAIR, WHOLE OR parts, offers. 477-5043.

1961 SUNBEAM ALPINE, PARTS or whole, runs, offers. 384-0248.

WANTED: CARBURETOR FOR old Wisconsin, one cylinder engine. 642-4176.

MUST SELL '67 CHEVELLE parts or whole. 385-3293.

JAGUAR PARTS.
743-2859 (Cobble Hill)

162 AUTO REPAIRS, SERVICE and TOWING

VOLKSWAGEN
Parts and Repairs
Import Car Centre
2810 Rock Bay Ave. 382-1815

GLASS BEAD BLASTING, IDEAL cleaning for pistons, manifolds, etc. 386-1236.

TUNE-UPS, MINOR REPAIRS, your place or mine. References. Phone 383-5856.

166 CARS AND TRUCKS WANTED

THOMAS PLIMLEY
Top Dollar Paid
For good used cars, trucks, and older domestic models.
SEE: KARL BENN
AT PLIMLEY'S
1010 Yates 382-9121

WANTED FOR WRECKING
Mid 60's and newer cars and trucks, preferably imports, condition unimportant. 478-4248.

WANTED: 1961 ENVOY OR older Vauxhall, or rebuilt Vauxhall engine. 478-1823.

WANTED: 1961 CHEVROLET 4-door Biscayne sedan, for parts. 656-4398.

166 CARS AND TRUCKS WANTED

WANTED TO BUY
TOP QUALITY
CARS
DePape Motors Ltd.
760 Johnson 384-8035

WANTED GMC GRAND SIERRA, 1970-1976, 477-1933.

WANTED: VW 7 PASSENGER van. Call 479-7627.

168 CAMPERS, TRAILERS and MOTOR HOMES

DOMINION MOTORS
HOME OF
LAYTON — HOLIDAIRE
TRAILERS

GALAXIE
CAMPERS and CANOPIES

CHINOOK
MOTORHOMES

NEW
'76 14 Ft. Holidaire
3-way fridge, furnace, sleeps six, hassock toilet. New cost $3,695.
TODAY'S VALUE $3,295

NEW
'76 35 FT. LAYTON
With tilt-out living room, fully self contained, large fridge, ducted heating.
Was $10,450 NOW $9,950

PARTS SPECIAL
The all new FRIJILOIC — An automatic SAFETY LATCH, for your recreational vehicle. Easy installation.
ONLY $3.95

PARTS, ACCESSORIES
REPAIRS

HOURS OPEN
MON. to SAT., 8 A.M. to 5 P.M.

1703 BLANSHARD ST.
(Across from Hudson's Bay parking lot), Victoria, B.C., 385-5012
Dealer Licence Number D-5536

FENNELL'S
TRAILER SUPPLIES LTD.
Parts—Propane—Repairs
CANOPIES
2 styles of VAN-TOPS
Custom Building and
Van Conversions
6459 Patricia Bay Hwy.
652-3941
OPEN 7 DAYS A WEEK

BOB'S
MOBILE HOMES LTD.
25 Crease 386-3623
DL 00414A
TRAVEL TRAILERS
5TH WHEELS
MINIHOMES
PARTS—PROPANE
SERVICE
386-3623

IMPALA
CAMPING WORLD
TENT TRAILERS
Lionel — Leisurecraft
Low, Low Off-Season Prices!!!
Travel Trailers and 5ths
Boler — Road Runner
Mini and Motorhomes
Winnebago, Empress, Brougham
Insulated Truck Caps Only $389

Propane — Accessories
Service — Sani-Station
7 DAYS A WEEK 656-5504
Pat Bay Hwy., Sidney Dir. 15802

DELUXE HOLIDAY OR LIVE-IN trailer, 1974 Terry 25', like new, 4-piece bath, centre bedroom, large fridge and freezer, 4-burner stove, eye-level oven, forced air furnace, storm windows, TV and antenna, fully carpeted, large awning, spare tire and battery, full hookup and towing vehicle available-1970 L.T.D. wagon trailer; $5200; car $2200; package $7000. Phone 746-7663 Duncan.

OKANAGAN
CAMPERS — TRAILERS
PARTS — ACCESSORIES
—REPAIRS—
LOGAN'S RV. SERVICE CENTRE
650 Burnside near Douglas
384-0213

TILLICUM FURNITURE
2612 Sooke Rd.
Makes camper, trailer and boat cushions. Any size or shape. Full selection of materials available. Free estimates. Winter discounts now in effect. 478-0522.

SIDNEY CAR MART
LEOCRAFT AND ITASCA
Motorhomes
All Trades Welcome
9757 5th St. D.01591A 656-2432

INVESTMENT FOR SALE, 30' fifth wheel ¾-ton Ford pickup, red and white color matched, air conditioning, full bath, set up in private yard, $12,000. 1271 C. Craigflower Rd. Phone Mitch, 384-2867.

BOLUK TRAILERS
1975 models — brand new — never used — repossessions — $2495 or best offer. Call 386-8851 Borg-Warner Acceptance Canada Ltd.

1972 TERRY TRAILER, 23 FT., top condition. Air conditioned. Forced air heat. Tub and shower. Sleeps six. $4,750 plus tax. Phone 656-2239.

MODERN 8-FT. CAB-OVER-camper, jacks, mirrors, intercom, portable flush toilet, ice box; offers. 652-4113.

FOR RENT: WINNEBAGO motor home, low winter rates [illegible]

ROAMIN' HOMES
Mini motor home rentals
652-2914

1974 16' SCAMPER TRAILER for sale, stove, 3-way fridge, furnace, sleeps six. 656-2388.

75 TOYOTA LONG BOX AND over cab camper as a unit. 384-1777 after 6 p.m.

1975 WINNEBAGO 21' MOTOR home, in A-excellent condition. 477-6972.

TAKE THE FAMILY TO DISneyland in Mini motorhome and save. Two weeks for $500. 479-7071.

'74 VANGUARD TRAILER, 14'9", stove, furnace, icebox, sleeps six, $2,850. 656-4791.

1972 VW CAMPER VAN, FACtory made, sleeps 3 adults, 1 child, expanding roof, $4,500. 384-4078.

22' SCAMPER 1969, SELF CONtained, good condition and clean sleeps six, 386-8106, after 6 p.m.

FOR SALE, GOOD SCHOOL BUS for camper remodelling. Phone 384-1216.

SNOW-BIRD RECREATIONS LTD.
1640 Cedar Hill X Rd. 477-7713
Campers—Trailers—Van Inserts

16½ TRAVELAIRE TRAILER, EXcellent condition. $3,000. 383-6774.

NEW 8 FT. ALUMINUM TRUCK canopy, lights, insulated. 477-3562.

CANOPY FOR PICKUP TRUCK, $250. 652-2069.

HOME MADE 8-FT. CAMPER with stove, sink. 749-6086.

168 CAMPERS, TRAILERS and MOTOR HOMES

S. J. PEDEN
LTD.
VANGUARD
SALE

'76 8' VANGUARD Camper with 3.6 cu. ft. fridge. Replacement '77 $2895. SAVE $345
THIS NEW '76 ONLY $2,550

'76 9½' VANGUARD Camper c-w 3.6 cu. ft. fridge, furnace. Replacement '77 $3960 SAVE $630
THIS NEW '76 ONLY $3,330

'76 11' VANGUARD DELUXE FIBREGLASS roof camper, self contained. Replacement '77 $5860. SAVE $865
THIS NEW '76 ONLY $4,995

'76 21' VANGUARD mini-home on Dodge chassis c-w 440 engine, self contained. Replacement '77 $17,072. SAVE $3178
THIS NEW '76 ONLY $13,894

GOOD SELECTION
'77 VANGUARDS
IN STOCK

23' VANGUARD TANDEM trailer, a real beauty featuring tub, twin beds, eye level oven, etc. Be sure to see this one!!

22' VANGUARD MINI-HOME featuring 1 pc. FIBREGLASS ROOF, tub, swivel seats, etc Luxury at a reasonable price!!

PARTS AND
Accessories Store
SEE OUR COMPLETE STOCK of all components used to build, renovate, or equip your camper, trailer or motorhome. All at reasonable prices.

THIS WEEK'S
PARTS SPECIALS

350 lb. Eaz-Lift Hitch	$84.95
1 only 12V Coleman air coller	$199.95
6 ft. Roll-up Awning	$84.95

VAN TOP SALE
Have a deluxe plywood reinforced van top installed. Fits '69 to '74 Ford only. $350 inst. extra.

PROFILED ALUMINUM
—RENTALS—

S. J. PEDEN
LTD.
2855 Quesnel St.
D-13432
386-3464

Overstocked
TRADE INS
MUST GO

1975 PROWLER 20 ft.
1973 HOLIDAIRE 23 ft.
1975 TERRY 19 ft.
1974 SUNSET
1973 TEDRY 24 ft.
1976 TRAVELAIRE 17 ft.
1967 SCAMPER 16 ft.
1967 ALOHA 18 ft.
1976 JAMBOREE 22' Mini Home
1974 TERRY 16 ft.
THESE ARE SOME OF THE BEST TRADES IN TOWN. LET US PUT A DEAL TOGETHER JUST FOR YOU.

COASTLINE
TRAILER CENTRE
1621 ISLAND HWY 478-0933
(Across from COLWOOD'S Farmers Market) WEEKDAYS 10 a.m. 'til 6 p.m.
D113719

DOGWOOD
TRAILED SALES

1973 21' VANGUARD Motor Home, 11,000 miles.
1974 VW WESTPHALIA, 20,400 miles $6500

CAMPERS

1973 VANGUARD 8'	$1700
1972 RANDELL 8½' TW frig., furnace, jacks	$2100
1975 RANDELL 8', TW frig., furnace	$2350
1976 RANDELL 9½', TW frig., furnace, toilet, jacks	$3300
1975 SECURITY TW, frig., furnace, oven, toilet, jacks	$2885

TRAILERS

Aristocrat 12', frig., oven	$1000
1975 Randell 13', TW, frig., toilet, furnace	$2900
1976 Randell 15', TW, frig., furnace, toilet, sleeps 6	$3430

478-6841 DL-13587
2630 Deville Rd.,
Hwy. 1 at Millstream

ARE YOUR TRUCK
SPRINGS ADEQUATE?
We sell and install DENDOFF overload springs for all Trucks including Imports! Phone 384-0213.
LOGAN'S R.V. SERVICE CENTRE
Burnside East, near Doublas.

14-FT. BOX, HEAVY DUTY trailer, inertia brakes, tilt box, 1½" decking, double springs, Come-along winch on front, 5-ft. sides and hoop top with new canvas top. Exceptional bargain, $695. 477-3582.

OKANAGAN CAMPER
for Datsun long box truck, better than new, 3-way fridge, furnace, 4 hydro jacks $2,500. Fully camperized 1975 truck also available if needed. Phone 479-5835 or 479-8657.

16½' TRAILER, SLEEPS 5, stove, ice box, reconditioned interior, good family unit in fine condition, $1100. 1970 Chev. wagon to tow also available. 383-4263.

8' PARKLANE CAMPER, 3-WAY fridge, furnace, 2-way electrical, 2-way water, asking $1,700. 478-7484.

1974 CHEV CAMPER VAN, HI-roof, 350 V-8 auto, p.s., stove, fridge, sink, toilet, etc., asking $7,900. 478-6139.

11' CAVEMAN CAMPER A-1 CONdition, fridge, stove, oven, furnace, double stainless steel sink, 4 jacks, 2-20 lb. propane tanks. 382-4467.

1976 31' PROWLER SELF-CONtained travel trailer, separate bedroom, 2 outside doors, excellent condition, $7800. 478-5466.

MOBILE HOME ON 63 FORD one-ton chassis, duals, V8 automatic, 69,000 miles, power train, A1, $5,000 firm. 479-1772.

SCAMPER TRAILER 22', FULLY self-contained, 3-way fridge and furnace, TV aerial and canopy, new condition. 478-4840.

SAD, BUT 70 WESTPHALIA must go; tested, clean, excellent gas miser for recreation or transportation. 478-4898 after 6.

1976 32' FIFTH WHEEL TRAILer, and 1976 Ford ¾-ton, full price, $16,500. 474-1596.

1975 30' TERRY TRAILER WITH jacks, excellent condition, $8,000. 474-1762.

16' KIT COMPANION, 3-BURNER stove, sleeps 6, $1800. 384-9096.

169 MOBILE HOMES AND PARKS

ONLY $19,900 LANGFORD
Like new double wide, adult park; also 12x68 three-bedroom with large additional room, family park. Will accept trade? As low as $100 down O.A.C. NEWSTEAD HOMES LTD. 592-0289 384-8075, Pager 240. D 00364A.

3 MONTHS FREE SITE RENT. Why rent when you can move immediately into this 3-bdrm. 12x68 Safeway mobile home. Has large sundeck and 12x16 finished addition. Try your low down payment or trade. Call Pat Saulnier, Kasapi Const. Co. 538 Dupplin Rd. 386-6191 or 384-2197.

WHY RENT?
2 bedroom home including pad for less than $250. per mo. with small down payment. Friendly Mobile Homes, 474-1288, Shawnigan Lake 743-4036, Duncan 748-0795. DL 01635A.

RENT TO OWN 2-3 BEDROOM mobile home. For details call Friendly Mobile Homes, 474-1288, Duncan 748-0795, Shawnigan Lake 743-4036. DI 01635A

169 MOBILE HOMES AND PARKS

EUPHONIC HABITATION
Panoramic view of Brentwood Bay thru large bow window in a 16'x14' living room. Spacious country kitchen with 3 appl. and laundry—pantry located adjacent to kitchen. Built-in hutch compliments dining area. Master bedrm has private bath entry. This home is only $24,221.

Ronyvon
DL. 01539A
478-7549 474-1928

"HIDDEN VALLEY"
Deluxe 24'x52' 3-bedroom CHANCELLOR on a view lot, in the adult section. A beautifuly home — completely landscaped, and skirted with sundeck and carport. To view phone 478 6434, or 478-0034, or 384-2197.

ADMIRAL HOMES LTD.
2500 Florence Lake Rd., Victoria
MCD: 01343A

BEAT THIS!
-$1725 down, $1000 H.O. grant. $325 total and monthly payments OAC buys and moves you into this brand spanking new 12x68 3 BR Moduline. This includes setup, skirting, sundeck and rental of full size city lot in our own family park. Phone now, 474-1811, Corwil. Sat. and Sun. 10 - 5 P.M.

MILL BAY AREA, BY OWNER 2-bedroom 12x60, with ½ acre of land, 60x8' covered sundeck, plus large workshop, fully serviced, partially landscaped, remainder in natural state, close to schools and stores, must be seen to be appreciated. Only interested parties need apply. $42,000. Victoria Press, Box 258.

OPEN HOUSE
SAT. AND SUN. 10 - 5 P.M.
Come and see this magnificent top quility 24x64 (1560 sq. ft.) 2 bathrm, 3 BR, fully serviced, skirted and sundeck. Must see to fully appreciate. On view in Guardian Village Mobile Home Park, 6947 Grant Rd., Sooke, B.C.

HERE'S COUNTRY LIVING!
At its best! Spacious 24x52 3 bedroom DW. 2 full baths, custom installed quality carpet. Low pad rent on extra large lot.
FRIENDLY MOBILE HOMES
1-1002 Goldstream Ave. 474-1288-24 hrs, Duncan 748-0795, Shawnigan Lake 743-4036. DL01635A.

NEAR SHAWNIGAN LAKE
24x60 1975 model DW. 3 bedrm, family room, wet bar, full ensuite. Closets galore. A real beauty.
FRIENDLY MOBILE HOMES
1-1002 Goldstream Ave. Victoria, 474-1288-24 hrs. Shawnigan Lake 743-4036, Duncan 748-0795 DL01635A.

REDUCED PRICE $3,000 FOR quick sale. $11,900. three-bedroom mobile, living room, dining room with sliding door to sundeck, carpeted living room, bedroom, appliances included. Good location in family park. For information call 595-2141 ext. 07, 9:30 to 9 p.m. Interested parties only.

ON A LARGE BEAUTIFULLY landscaped space in Tri Way mobile home park 64x12 deluxe Rollohome, large front living room, newly carpeted, 2 bedrooms also 12x54 SafeWay 1-bedroom large living semi-furnished $10,900. Adults only. 384-8791 DLN. 01297A

REDUCED $2000 TO SELL quickly to clear for new stock. First line quality brand new 3 BR Neonex. Move right in. Skirted and sundeck added and all setup on full city size lot in our own family park. Phone now, 474-1811 Corwil.

OPEN HOUSE
SAT. AND SUN. 10 A.M.-5 P.M.
1375 Craigflower Rd.
Good selection of homes and sites to choose from.

RENT OR OWN
It's your choice on this 3-bedrm home in a Langford family park with down payment and only $47.39 more per mo. This means no more rent receipts. Ronyvon, DL01539A. 478-7549, 474-1928.

Need a home located? Unlocated? New? Used? Over 100 to show from Victoria to Parksville.
FRIENDLY MOBILE HOMES
474-1288 24 hrs., Duncan 748-0795, Shawnigan Lake 743-4036. DL 01635A.

MOBILE HOME FOR SALE
Partially furnished, 10x55, two-bedrooms, three appliances, sliding patio doors, garden shed. To be moved. Phone 478-9740 after 6 p.m. except Thurs. and anytime weekend.

1965 SUBURBAN 56X12 2-BEDroom, centre living room and kitchen, new oil furance, wall to wall in living room and kitchen. 100-amp. service, cable. On the ocean, Saseenos. 383-0897.

SOOKE
On private property, nice 22x44 DW, 3 bedrms. 4" walls, duroid roof.
FRIENDLY MOBILE HOMES
474-1288 24 hrs. DL01635A

BY OWNER, 1974 — 24X40 three-bedroom double wide, landscaped lot, includes sundeck, fridge, stove, drapery, wall-to-wall carpeting. Asking $22,500 or nearest offer. Phone 478-7736.

BUYING OR SELLING?
For a sincere interest in your needs call:
FRIENDLY MOBILE HOMES
1-1002 Goldstream Ave., Victoria
474-1288 DL01635A

12X60 MOBILE HOME, SKIRTED, landscaped, sundeck, cedar shed, carport, cement walk, blacktop driveway, covered fuel tank. Call after 5 p.m. 478-5843.

NEAR SIDNEY, 68x12, 2 BEDrooms, metal shed, 6'x6', sundeck, porch, carpets, drapes, heated porch, fenced yard. 383-3674, 478-7549. DL 01539A.

LOOK! 24x40, 2-BDRM. DW, VERY large master bedroom, 4 appliances, 2 decks.
FRIENDLY MOBILE HOMES
474-1288 24 hrs. DL01635A

1975 24X40 DW, 2-BEDROOM, landscaped pad, includes sundeck, fridge, stove, drapes, and carpeting, $23,000. Phone 642-3918 after 7 and weekends.

1975 BENDIX DOUBLE WIDE, 22x44, skirted, landscaped, fridge, stove, washer, dryer and drapes, included. $24,500 or offers. Langford-Goldstream area. 478-4961.

2-BEDROOM GLENDALE, REverse-style, in famiily park. Shawnigan Lake. $10,000 or offers. 743-5836, lot 79.

'74 KENTWOOD, 2-BEDROOM, fridge and stove, on large pad. Pets and children welcome. $14,500 or offers. Call collect, 743-5326.

14' WIDE
TRIANGLE HOMES (Victoria) Ltd.
D.L. 01668A 478-1774

66x12, 3 BEDROOMS, IN FAMIly park, porch, 4 appliances, drapes, price negotiable. A1, 383-3674, 478-7549. DL01539A.

20 MIN. TO TOWN, 2 BEDrooms, beautiful park, sundeck, new washer, dryer, drapes, carpets. 383-3674, 478-7549. DL01539A.

SOOKE, 30X8', GOOD CONDITION on spacious view lot. Washer, dryer, 10x10 cedar addition. $3350. 642-3845.

BEAUTIFUL SPACIOUS PARK, 12x68 deluxe, 4 appliances. Family, pets. Ask for Phoebe at Friendly Mobile Homes, 474-1288. DL01635A.

ONE DOUBLE WIDE
One Single Wide
FOR sale in the Goldstream Villa., 478-1535 Adults only

SPACE AVAILALE FOR TRAILer, 30' or less, on monthly basis, near Colwood corner, adults, no pets. 478-4562.

12X68 SAFEWAY IMPERIAL with additions, immaculate condition, set up in adult park; must be seen. Phone 748-0468.

GOLDSTREAM
MOBILE HOMES LTD.
478-1751 2994 Jacklin Rd.
D.L. 01280A

CLOSE IN, 5 MIN. FROM VICtoria. Excellent buy on this 12x50 2 bedroom. Call Kathy at Friendly Mobil Homes. 474-1288. DL01635A.

FOR SALE, 1974 12 FT. X 52 FT. mobile home, partly furnished, $9500. 478-1150.

MOBILE HOME FOR SALE ON lot, complete and ready to live in. 478-7398.

SACRIFICE! MUST SELL '76 double wide home. Phone (112) 743-9298.

ARE YOU MOVING TO THE mainland? Clean mobile home in nice location. Phone 382-8334.

10X50 MOBILE HOME, LOCATED on pad, pets welcome, close in. $11,000. 479-8985 or 479-1569.

169 MOBILE HOMES AND PARKS

GUARDIAN VILLAGE
Full city lots on bus line or walk to downtown Sooke. All units skirted, sundecks, and utilities connected. Children welcome. Homes available thru.
Phone 474-1811

CORWIL COACHES LTD
6947 Grant Rd., Sooke

1973 12X60' SAFEWAY, 2 BEDrooms, fridge and stove included, $10,500. Phone 746-7280.

12X68 THREE BEDROOM BENdex Paramount trailer, all reasonable offers considered. 478-9949.

LANGFORD
24x40, 3-bedroom DW., 1974 model. Must sell immediately. 474-1280.

PARK IN SOOKE, 2-BEDROOM, sun porch, seaview, landscaped lot, $12,800. 642-5075.

FOR SALE, WHEELS, AXLES and hitches. 478-9912.

68X12 DIPLOMAT 3-BEDROOM, fully furnished. 478-5637.

175 HOTELS

DOMINION HOTEL, 759 YATES, centre of city, weekly and monthly rates. 384-4136.

CHERRY BANK HOTEL, 825 Burdett, off season weekly rates from $25 per week. 385-5380.

1975, 12X68 PARAMOUNT, 3-BEDroom, must sacrifice. First offer over $13,000. 656-6897.

178 SUMMER HOMES, COTTAGES, RESORTS

"TUAN" COMPLETELY equipped 'private' cottage, fireplace, auto. heat, view of sea. Adults only, no pets. Ph. 248-6615. Write Box 432, Parksville, B.C.

SKI WHISTLER
Studios to three bedroom condos. GARO, Box 190, Whistler, 932-5385.

185 CONVALESCENT AND REST HOMES

PRIVATE ROOM AND SEMI-bath in lovely, small, resthome. 598-3542.

190 ROOM AND BOARD

OAK BAY GUEST HOUSE
1052 Newport Ave. (For Senior Citizens.) Situated amid beautiful garden, close to bus stop, marina, golf course and post office. Single room with private bath. 598-4330, 598-3812 10-6 p.m.

ROOM AND BOARD OPTIONAL for business people, private entrance, completely furnished in newly renovated, two-storey house, Esquimalt area. 386-1201.

ROOM AND BOARD, WALKING distance to town, for independent retired elderly person, $300 per month. 383-1604. 386-1710.

ROOM AND BOARD FOR WORKing gentlemen, bright double with TV and single. 382-4028.

FOR WORKING GIRL SECLUDed country home, close in, $175 a month. 479-6843.

191 ROOM and BOARD WANTED

BEAUTIFUL HOUSE IN COLwood. Bed-bath and living room. Very good meals, laundry and lunch included. One or two persons. 478-2128.

193 ROOMS TO RENT

FIRST CALSS ACCOMMOdation. Modern townhouse fully furnished, near Sears. Offers companionship, comfort and privacy. Ideal for young working man, non-smoker. Large master bedroom with balcony. Utilities, washer and dryer included, $150 per month. Also smaller bedroom $125. References please. Call after 5 p.m. 595-6272 or 598-4930.

GARDEN CITY PROPERTY MANAGEMENT LTD.
644 LINDEN, FAIRFIELD
$100, 3 vacancies. Share bath and fridge facilities.
$135, room and Sep. 2-Pce. share bath only.
$145, room and 4-Pce. bath.
For details call 388-5194.

JUBILEE HOSPITAL
Furnished bedsitter, suit lady, clean, share kitchen and bath with one other lady, free laundry, $125 per month. West Coast Management, 382-3721 or after 2 p.m. 383-4005.

FURNISHED, GENTLEMAN only. Clean, share bath and kitchen, Bay-Cook area, $25-$35 weekly. West Coast Management, 382-3721 or after 2 p.m. 383-4005.

NEW FURNISHED BED SITTING with en suite bathroom, laundry, cleaning, parking, breakfast optional. Mature non-smoker. 592-0984.

FURNISHED ROOM WITH PRIvate entrance and cable, share bath, stove, fridge and phone; $125. Young working person. 383-5970 between 6-7 p.m.

SMALL FURNISHED ROOM, share kitchen and bath, $90, close to downtown, 1409 Camosun St. 383-2498.

SMALL BEDROOM PLUS SITting room with fridge and hot plate, share bath, private entrance, $125, March 1st. 595-8537.

SINGLE ROOMS, $95-$125 INcludes utilities, cable, chairs and hotplates, Vic West area. Phone 384-5605.

ROOM TO RENT, SHARE KITCHen and bathroom, working girls only. 385-5456.

SLEEPING ROOM WITH KITCHen privileges, in new home, Gordon Head area. Call after 6, 477-0917.

FURNISHED ROOM FOR MALE, washing and cooking facilities. Call 479-2445. On Mann Ave, $100 a month.

BEDROOM, KITCHEN FACILIties, close in, student or working person, $100. 388-7240.

FURNISHED ROOM, NON SMOKing female student only. Jubilee area, $110. 595-4620.

ROOM AVAILABLE IN FAMILY home, $90, girls preferred. 388-7671.

ROOM TO RENT, KITCHEN privileges. 2214 Belmont Ave. 595-8361. $100 per month.

CLEAN, FURNISHED ROOM FOR rent, $110. 477-8522.

ROOM FOR RENT, SHARE KITchen and bathroom, $75. 388-4543.

FURNISHED ROOM, KITCHEN facilities, older person. 386-8686.

197 HOUSEKEEPING ROOMS TO RENT

FOR WORKING GIRL, ROOM plus private bathroom, washing facilities, and utilities included. $125 monthly Secluded countr yhome. 479-6843.

AVAILABLE FEB. 15TH. SMALL suite close to town suitable for young lady. $103 p.m. Apply Ms. Palfrey 388-4271.
J. H. WHITTOME CO., LTD.

NEAR CRAIGDARROCH CASTLE, suitable for student or working person, $99.54. 592-2265 or 595-7756. Available February 6.

ONE LARGE HOUSEKEEPING room, share bathroom also two bedroom suite, share bathroom. Jubilee area. 595-3864 after 4 p.m.

2 FURNISHED HOUSEKEEPING rooms, available now. One large front room, available March 1st. Close to beach. 388-4501.

BRIGHT ROOM, FRIDGE, SINK, and linen, suitable for quiet working or student girl, reasonable, Central Park area, 385-2354.

IMMEDIATELY, $98, PRIVATE entrance, in modern block, self-contained. 592-0988.

CLEAN, QUIET, OWN KITCHEN with sink. Sober, older gentleman. 1007 Johnson.

LARGE BEDROOM, CLOSE TO town, utilities included. No pets. $95. 382-5521. 2319 Wark Street.

FURNISHED HOUSEKEEPING room with kitchenette, suits single persons, $95. 384-0762.

417 VANCOUVER, NEAR PARK, suit older women. March 1, $88. 383-1493.

COOK ST. LARGE FURNISHED room and kitchenette, elderly lady. 388-6186.

200 APARTMENTS TO RENT UNFURNISHED

ATTRACTIVE 1-BEDROOM suites, stove, fridge, drapes, carpeted, close to shopping, public swimming and tennis. View by appointment. 382-3721 or after 2 p.m. 383-4005.

1-BEDROOM SUITE FOR RENT, $180 monthly. Phone 383-4970.

200 APARTMENTS TO RENT UNFURNISHED

QUADRA TERRACE
QUADRA AT CALEDONIA JUST MINUTES FROM THE DOWNTOWN CORE DELUXE 1 BEDROOM AND BACHELOR SUITES FROM $210. INCL. HOT WATER HEAT.
CHILDREN & SMALL PETS WELCOME
OPEN TO VIEW DAILY
(Including Sunday)
FROM 1-4
To view
contact 386-3124
Seaspray Properties Ltd.

SEASPRAY PROPERTIES LTD./REALTORS

1333 PANDORA
(Pandora and Fernwood)
2 spacious bach. suites left in this peaceful new apartment. $185-$190. Close to bus stops, 5 minutes from downtown. Small pets welcome.

1253 ESQUIMALT RD.
New large suites. One bachelor at $200, and 1 BR at $220. Available now. Children and small pets welcome.

946 BALMORAL RD.
Bachelor suites at $160. Outside entrances. Downtown. Underground parking.
SEASPRAY PROPERTIES LTD.
386-3124-388-5464, Pager 242

404 DUNDAS
New 1 BR suites from $195. Some water views. Five minutes from downtown.
SEASPRAY PROPERTIES LTD.
386-3124 388-5465, Pager 242

AMBLEWOOD
DEVELOPMENTS LTD.

Quadra Woods
4038 QUADRA ST.
New, unique apts., wooded area
1-Bedrm from $210
2-Bedrm from $275
Mr. Harris — 479-5688

CAPSTAN COURT
630 HEAD ST.
New smaller, quiet, adult.
1-Bedrm from $215
2-Bedrm from $280
Mr. McCallen — 386-0083

Ellery Manor
ESQUIMALT AREA
Contr. entrance, children accepted.
1-Bedrm $200.57
2-Bedrm $243.11
Mr. Perkins — 382-2943

Sir Francis Drake
JAMES BAY AREA
Clean, quiet, adult.
1-Bedrm from $194
2-Bedrm from $242
Mrs. Gray — 382-8071

NOW RENTING
CAPTAINS' WALK
1357 ESQUIMALT RD.
1 bedroom from $210
2 bedroom from $278

This lovely new building is located on a high point of ground and overlooks Port Angeles, Esquimalt Harbour, and the Sooke Hills.

The location is close to all shopping and Sports Arenas, with 2 busses stopping at the door. Children are accepted on the Ground and Second floors.

The usual amenities are included and a large roof garden with panoramic view is a delightful extra.

Other locations available if this is not suitable.

Phone 385-2321 between 9-4, or if no answer, phone 385-0991, anytime.

WATERFRONT
Sooke area, ½ mile from the Village, close to Jr. and Sr. High Schools. Two bedrooms, private entrances, fridge, stove, laundry, W-W carpet, fireplace, cablevision, heated storage, off-street parking. Hydro included. From $245 to $280 per month.

For viewing please call following phone numbers:

642-3826, Manager's Suite No. 102-1987 Kaltasin Rd., or 595-2067.

Sorry no pets.

CHATEAU VICTORIA
VICTORIA'S DOWNTOWN HOTEL and APARTMENT complex.
1 BEDROOM apartments available from $225
PLEASE PHONE 382-4221

ELLERY APARTMENTS
(837 ELLERY ST.)
One-bedroom suites available immediately priced from $198.00 to $207.50. Children welcome. For appointment to view please call resident manager at 386-0045 or:
For further information call:
BROWN BROS. on BLANSHARD
385-8771 (anytime)

CLOSE TO TOWN
ON QUIET STREET
2 bedroom apartment in small quiet condo, top floor, available Feb. 1 on a one year lease (renewable) $375 per month.
JACK MEARS
OAK BAY REALTY LTD.
RENTAL DEPARTMENT 598-3321

PARLIAMENT BUILDINGS
2 blocks, 1- and 2-bed apartments in new building; with sound proofing, controlled entrance, elevator. Your apartment has automatic defrost fridge, deluxe range, rent includes heating and hot water. Open to view daily 12 noon-3 p.m. Address 260 Michigan or phone 592-4310 for appointment.

$159.41, AVAILABLE MARCH 1st. 3rd floor, 1-bedroom apartment with view and own entrance, no elevators. Grant St. location near Glenwarren. Private Hospital. Hardwood floors, so tenant must have carpet. Prefer single, non-smoking old tenant. No pets, please. 598-8443.

CHRISTIE POINT APTS.
Portage Inlet Waterfront
Available March 1, 3-bedroom suite, 1½ baths, lovely outlook. $223.25. Mature adults only. 385-0644. 2951 Craigowan Rd.
NO PETS

200 APARTMENTS TO RENT UNFURNISHED

REDWOOD PARK
(155 Gorge Rd. East)
PHASE TWO—
NOW RENTING
FOR
JANUARY 1

Start the New Year in a new suite on the Gorge waterfront. Our resident manager is pleased to show you one-bedroom suites from $220.00 and two-bedroom suites from $300.00.

Featuring:

LARGE BRIGHT OPEN KITCHENS

COVERED PARKING

SWIMMING POOL

SAUNA

RECREATION AREA

Please call 382-6407 for appointment to view or:

For further information call:
BROWN BROS. on BLANSHARD
385-8771 (anytime)

HARTNELL HOUSE
NEW
AVAILABLE NOW
4 blocks city centre on bus line, wal-to-wall, no steps, covered parking, roof top lounge area. Children welcome.
Spacious studio, bachelor suites. Resident Caretaker, Mr. Lisman, 383-0742. 1204 Yates St.

EXECUTIVE TOWNHOUSES
Rockland Area
Three-bedroom luxury townhouses featuring brick fireplaces, 3 baths, self-cleaning range, 19 cu. ft. frost-free fridge, washer and dryer, garburator, built-in vacuum system, dishwasher.
$550 per month, phone 385-8714 to view.

ADMIRALS SQUARE
1315 Esquimalt Rd.
1-bedroom suites from $220, 2-bedroom suites from $260, wall-to-wall carpet, fridge and stove, cablevision provided, washers and dryers and storage room on each floor. Elevator to underground parking. Adults with pre-school children welcome. No pets. For viewing phone 388-9311 or 388-5471.

55 BAY ST.
Victoria's newest apartment block, overlooking Victoria West Park, City and Ocean views. Beautiful large, fully carpeted suites. 1 and 2 bedrooms. Please call 383-8251. Sorry, no children or pets.

ROYAL COLWOOD ARMS, 344 Goldstream Ave., Colwood, B.C. Available Jan. 1st — one 2-bedroom, $281.42, includes heat and one 2-bedroom, $261, includes heat. Children considered. No pets. 478-8328, 9-5 Mon.-Fri., 478-6558, 5-7 p.m.

HARTSHORNE HOUSE
Available now, attractive bachelor, 1 and 2-bedroom suites, from $170 to $250. Controlled entry, elevator, laundry each floor, wall-to-wall carpet, stove and fridge. To view call 388-5043, 10 a.m. to 2 p.m., Monday to Friday.

ONE SPACIOUS 2-BEDROOM near downtown and park, carpet, hot water, and heat, $225.92 per month, also 1-bedroom suite, $176.64 per month. Available March 1st. 595-6696. No children or pets.

1-BEDROOM APARTMENT suite located between Quadra and Town and Country, available March 1st or sooner, $199 per month, heat and cable included, no pets or children. 478-9123 or 385-2078.

AVAILABLE NOW, IN ESQUImalt, 2-bedroom, $220.50 per month, March 1st; 1-bedroom, $188.50. Resident manager, extra locker space, free parking. 384-2173 or 384-8768.

FOR RENT, 1 JEDBURGH ROAD, high View Royal, ground floor suite, 1500 sq. ft., single bedroom, large area available for additional bedroom, $325 per month. Call 479-9667 after 6 p.m. Occupancy February 15th.

AVAILABLE IMMEDIATELY
Bachelor suite near downtown and park. Heat, hot water, cable, wall-to-wall carpet included. For appointment call 385-0698 between 9:00 a.m. and 12:00 noon and 6:30 p.m. and 9:00 p.m.

ONE BEDROOM $178.60 AND one bachelor $164.79, now available in modern 30-suite apartment near Beacon Hill Park, all tenants are senior retired people who appreciate a well kept home, references required. Phone 382-1830.

LARGE 2-BEDROOM AND 1-BEDroom, new carpets and drapes. Esquimalt area. Includes fridge, stove, indoor pool, elevator, cable, hot water, $250 a month, 1-bedroom, $195. 384-3686 or 385-2481.

SPACIOUS TWO-BEDROOM apartment near downtown and park, carpet, cable, hot-water and heat. For appointment, call 385-0698 between 9 a.m. and 12 noon and 6:30 p.m. and 9 p.m.

CLEAN, BRIGHT, ONE-bedroom self-contained suite in five-plex on Selkirk. Carpets, drapes, stove, fridge, balcony, heat, water, cablevision, parking. No pets. $220. 478-9781.

ESQUIMALT DISTRICT OVERlooking. West Bay Marina. One bedroom from $210 includes heat and cable. Sorry no children or pets. Please call 386-9826 after 12 noon.

AVAILABLE FEB. 1, 1-BDRM., near Beacon Hill Park, close to shopping, $205. Available now, 1-bedroom, James Bay area, $185. Adult block, no pets. 386-3055 or 592-9516.

FEBRUARY 1
One-bedroom suite, 10th floor, Orchard House, overlooking Inner Harbour, swimming pool, swirl pool and sauna. Couple preferred. 479-5761.

TIDELINE APARTMENTS
1470 DALLAS ROAD
2-bedroom suite, $238.29
Resident Manager, 382-5851.

BACHELOR APARTMENT OVERlooking the Gorge on Gorge Rd., 1 block from shopping centre, bus to downtown at the door. Middle-aged or older preferred. No pets. Available March 1st. Phone 382-4534.

BACHELOR SUITE, DOWNTOWN location, stove and fridge, warm building; no children please; available immediately. See Carmichael Agencies, 1241 Broad St.

LARGE 1-BEDROOM, FIREplace, fridge, stove, carpets, drapes, near Colwood corner. Adults, no pets. 478-4562.

BACHELOR SUITE, $115 PER month, share bathroom, includes all utilities. Available immediately. Cook St. area. 384-2772.

TWO BEDROOM APARTMENTS available now, includes cable, water and heat. Call after 6:30, 383-6591.

3-BEDROOM TOWNHOUSE, PRIvate yard, 5 min. Woodwards, 4 appliances, available Feb. 15, $350. 385-4562 after 6.

BACHELOR SUITE, $155 PER month, View Royal area, utilities included. Children welcome. Phone between 8 a.m.-9 p.m. 478-5375.

GONZALES WATERFRONT
Modern, sunny one-bedroom suite, $275 per month, no pets, available March 1st. 592-2431 or 598-7689.

LARGE SEMI-FURNISHED quiet older block, city centre, $180 per month. References, no pets. 386-6829.

ESQUIMALT, 1 BEDROOM, 2 bedroom and bachelor, heat, cable, water supplied, March 1st. 478-3854, 386-9057.

HILLSIDE AND QUADRA, 1 AND 2 bedroom suites, wall to wall, children welcome, no pets; available immediately. 382-9995.

200 APARTMENTS TO RENT UNFURNISHED

BROWN BROS. on BLANSHARD
"People Helping People"

TWO-BEDROOM SUITES

$227.54 408 Barrinton Manor, 2174 Cadboro Bay Rd., available Mar. 1.

$220.41 121 Barrinton Manor, 2174 Cadboro Bay Rd., available Mar. 1.

$250.00-$295.00 Gordreau Apts., 129 Gorge Rd. East.

$246.67 205 Lady Essex, 270 Simcoe St.

$244.89 405 Lady Essex, 270 Simcoe St., available Mar. 1.

$254.15 405 Lord Essex, 240 Simcoe St., available Mar. 1.

$260.24 303 Lord Michigan, 235 Michigan St., available Mar. 1.

$295.00-$310.00 Manchester Court, 565 Manchester Rd.

$305.00-$325.00 Redwood Park, 155 Gorge Rd. East.

$196.21 101 Wellington Manor, 1670 Fort St., available Mar. 1.

$270.00-$280.00 Wychbury Court, 1037Wychbury Ave.

$275.00 302-1235 Johnson St.

$250.00 21-1235 Johnson St.

$196.63 221 Lord Nelson, 1615 Belmont Ave., available Mar. 1.

$400.00 401-280 Douglas St.

$450.00-$465.00 Village Oaks, 2125 Oak Bay Avenue.

$200.18 5 Avon Court, 490 Vancouver St., elderly person preferred.

ONE-BEDROOM SUITES

$201.49 102 Westminster Court, 955 Humboldt St., available Mar. 1.

$205.00-$225.00 Wychbury Court, 1037 Wychbury Ave.

$196.63 305 Skyline Gorge, 2925 Qu'Appelle St.

$183.87 102 Sierra Villa, 847 Niagara St., available Mar. 1.

$171.75 309 Savannah House, 955 Cook St., available Mar. 1., elderly person preferred.

$159.77 303 Savannah House, 955 Cook St., available Mar. 1., elderly person preferred.

$158.29 103 Royal Commodore, 715 Vancouver St., available Mar. 1., elderly person preferred.

$225.00-$240.00 Redwood Park, 157 Gorge Road East.

$215.00-$230.00 Manchester Court, 565 Manchester Rd.

$187.65 102 Lady Essex, 270 Simcoe St.

$150.50 2 London Flats, 1321 Broad St., available Mar. 1.

$204.17 406 Hollyview Arms, 1180 View St.

$197.38 302 Hollyview Arms., 1180 View St., available Mar. 1.

$205.00-$220.00 Gordreau Apts., 129 Gorge Road East.

$198.00-$207.50 Ellery Apts., 837 Ellery St., children welcome.

$216.47 308 Dupont Villa, 345 Michigan St., available Mar. 1.

$217.57 309 Dupont Villa, 345 Michigan St., one bdrm. plus den, available Mar. 1.

$195.45 202 Dupont Villa, 345 Michigan St., available Mar. 1.

$187.17 212 Carriage House, 1020 Burdett, available Mar. 1.

$220.00-$235.00 Caprice Apts., 429 Linden Ave.

$203.17 301 Antrim Court, 2310 Quadra St., available Mar. 1.

$204.17 403 Antrim Court, 2310 Quadra St.

$197.38 404 Antrim Court, 2310 Quadra St.

BACHELOR SUITES

$162.21 405 Antrim Court, 2310 Quadra St.

$153.17 105 Greenleeves Apts., 2523 Wark St.

$143.56 206 Highlander Apts., 2151 Haultain St.

$163.18 103 Lady Essex, 270 Simcoe St.

$151.98 107 Parkside Towers, 890 Academy Close, available Mar. 1., elderly person preferred.

TOWNHOUSES AND CONDOMINIUMS

$440.00 6 - 1741 McKenzie Ave., 3 bdrm. plus den townhouse.

$395.00 111 - 1870 McKenzie Ave., 2 bdrm. suite, children welcome.

All rents quoted are current.

For further information call:
BROWN BROS. on BLANSHARD
385-8771 (anytime)

NOW RENTING
WYCHBURY COURT
(1037 WYCHBURY AVE.)
Available for February 1, located in Esquimalt next to the Olde English Inn. Large, bright one and two-bedroom suites from $205-$225 for one bedroom and $270-$280 for two bedrooms. Please call our resident manager for appointment to view at 383-0602 or:
For further information call:
BROWN BROS. on BLANSHARD
385-8771 (anytime)

VILLA ROYAL
—Luxury 1 bedroom apartment adjacent to Beacon Hill Park:
—Pool table
—Sauna
—Swirl Bath
—Work room
—Controlled entrance
—Covered parking
—Walking distance to town
—Available immediately
—Phone 383-3550 after 6.

SOOKE
One and two-bedroom suites from $200 per month. Near new fourplex offers fireplaces and carpets.

GLANFORD — one-bedroom basement suite, $190 per month.
WESTERN HOMES LTD.
386-3498

ELDON PLACE
Let us help pay your move, into a near-new spacious apartment with indoor heated pool, sauna, and congenial atmosphere. Located 3225 Eldon Pl. on bus line near Woodward's. Sorry, no children or pets. Inquire 386-0614.

GONZALES BEACH AREA
New 1 bedroom apartment in private home, available immediately, W-to-W, stove, fridge, drapes included. Non-smoker, no children or pets, $225. After 5 p.m. or anytime Saturday and Sunday. 598-4618.

NEW BUILDING
One and two-bedroom suites available immediately. From $210. 899 Craigflower. For further information call 384-1101, 384-0249, TOD HACKETT Construction Ltd.

EXTRA LARGE, 2-BEDROOM suite, 3800 Quadra Street, near schools and on bus line. Wall-to-wall carpet and cablevision, $220 to $250 a month. Children under 2 welcome. Available immediately. 383-0431.

830 CRAIGFLOWER RD.
2-bedroom, $250. 1-bedroom, den, $209. Bachelor, $161. Includes carpets, drapes, stove, fridge, cablevision. Vacant Feb. 1st. 478-0225, 384-6383.

THREE-BEDROOM, ALL APPLIances, very clean, $275. 598-6956.

200 APARTMENTS TO RENT UNFURNISHED

If You Like Recreation We've Got the Facilities
Everything from private squash and tennis courts to a 50 ft. heated indoor pool. Plus games room, swirlpool and sauna.
To see these spacious apartments call:
Mrs. Atkinson 384-1992
Mr. Hand 383-5059
Mr. Innis 384-3430
Phone anytime
or Office 388-4555
9-5 Monday to Friday
Sorry no children or pets
1 bedroom $230-$245
2 bedroom $285-$310
WINDSOR COURT
Apartments

SINCE 1887
Pemberton, Holmes Ltd.
1000 Gov't. St. 384-8124

NEW APARTMENTS
790 DOMINION RD. ESQUIMALT
1 AND 2 BEDROOM SUITES
$235-$275
Controlled entrance — ample parking, caretaking service, children welcome.

JAMES BAY
VICTORIA GARDEN COURT
2-storey 2-bedroom townhouses
$175.41-$304.65
Close to Town & Shopping Centre

215.00—1-BR, Cook-Pandora, lovely suite in new building. Avail. now.
375.00—2-BR, Esquimalt. Deluxe unit, amenities include sauna and swirl pool, games and party rm. Lease preferred. Avail. now.
PROPERTY MANAGEMENT DEPT.

Esquimalt
CHILDREN WELCOME
New Apartment
Now Renting
859 CARRIE ST.
(Off Craigflower Rd.)
IMMEDIATE OCCUPANCY
MOVE IN NOW
1 MONTH RENT FREE
2 BEDROOM SUITES
CLOSE TO SHOPPING
ON BUS ROUTE
385-4132 385-2140 384-8391

CHILDREN WELCOME
NEAR NEW BUILDING
899 CRAIGFLOWER
IN Esquimalt
Just 5 Min. from downtown Victoria
SUITES FROM $210
384-0249
Tod-Hackett Construction Ltd.

McKENZIE MANOR
1010 McKenzie Ave.
Two 1-bedroom, two 2-bedroom. Large living room and master bedroom. Sauna and games room. Phone Mrs. Henderson, 479-6486.

PEMBROKE PLACE
830 Pembroke
1 bedroom $215. New block. Close to city centre. Adults only, no pets. 384-7337.

HARRISON HOUSE
Fort Pandora Area
1417 Harrison St., one only, 1 bdrm. at $189
Available now. 2 bedrm. $239

829 ADMIRALS
Child welcome. 1 bdrm. $215. One child welcome. 2 bdrm. $250. Available now. Kilmarnock Holdings Ltd. 595-2434, 384-5889.

1939 LEE AVE.
One only 2 bdrm. Available now.
KILMARNOCK HOLDINGS LTD.
595-2434

CLEEVE WOOD ESTATES LTD.

McKENZIE WOOD
1002 MCKENZIE AVE.
New building, high view treed setting, shag carpets, butcher block cabinets, colored appliances, extremely large balconies, covered parking, loads of storage space. Shop and compare, our suites are larger and better designed. Feb. 1st—2-bedroom, one bedroom and den, one bedroom and bachelor. Owner operated. 479-9468.

MARKET MANOR
909 MARKET ST.
Bach. Ste., from $175.00
1-bdrm. Ste., from $200.00
2-Br. Ste., fom $260.00
Resident Mgr. E. Kenny, 383-9139
BOORMAN INVESTMENT CO. LTD.
1111 Government St., 386-7521

Now Renting
Caprice Apartments
(429 Linden Ave.)
Quiet Fairfield area — one bedroom suites from $205.00 to $235.00. Available from January 15.
For further information call:
BROWN BROS. on BLANSHARD
385-8771 (anytime)

NEW—BY GOLF COURSE
On Cedar Hill, smart one and two-bedroom suites. Westcoast Management, 382-3721 or 383-4005 after 2 p.m.

CLOSE-IN, LARGE 1-BEDROOM, with fireplace Child or pet welcome. Available now. $220. 595-0378 after 5 p.m.

MARCH 1ST, ONE AND TWO bedroom suites, w to w carpets, pool, sauna, adults only. Call resident manager, 383-0509.

BRAND NEW HOME, 2-BEDroom suite in basement, W-W carpeting, available immediately. 479-8769.

2-BEDROOM UPSTAIRS SUITE in older home, carpets, self-contained, all utilities included, $225 per month. 595-3293 or 386-3685.

TWO BACHELOR SUITES IN adult high-rise for rent, one immediate occupancy, one available March 1st. Call 385-6928, after 5.

BAY-QUADRA AREA, 1-BEDroom, available March 1st, $190. 658-5877.

ESQUIMALT ONE BEDROOM apartment, water, cable, heat, included $170. 383-5179.

200 APARTMENTS TO RENT UNFURNISHED

QUADRA TERRACE
QUADRA AT CALEDONIA JUST MINUTES FROM THE DOWNTOWN CORE DELUXE 1 BEDROOM AND BACHELOR SUITES FROM $210. INCL. HOT WATER HEAT.
CHILDREN & SMALL PETS WELCOME
OPEN TO VIEW DAILY
(Except Sunday)
FROM 1-4
To view
contact 386-3124
Seaspray Propetties Ltd.

Manchester Court
565 MANCHESTER STREET
(2 blocks north of 500 Block Gorge Rd. East)

Start the New Year in your new suite at Manchester Court.

Featuring:
Large Suites
Extra Large Balconies
Dishwashers in all 2-bedroom suites
Resident Manager
From $215 to $310
Available Now

For appointment to view please call 382-0652 or:

BROWN BROS. on BLANSHARD
385-8771 (anytime)

VILLAGE OAKS
2125 Oak Bay Avenue

Luxury suites. Excellent Oak Bay location. Two- and three-bedroom suites, deep pile carpet throughout, ensuite bathrooms, drapes, stove, fridge, dishwasher, garburator. 1300-1600 sq. ft. Undercover parking. Resident manager. Available immediately. Priced to rent from $410.00 to $525.00.

For further information call:
BROWN BROS. on BLANSHARD
385-8771 (anytime)

CHAMBERLAIN WALK
1841 Oak Bay Ave.
Limited vacancies for
1-BR Ste. $230
2-BR Stes. from $290
Parking included
Utilities extra
Some small pets allowed
Phone Manageress 598-1120
Roberts Investments Ltd.

COLWOOD AREA
NEW APARTMENTS NOW RENTING
FREE
CABLE AND PARKING
CHILDREN WELCOME
close to school and shopping centre, large grass play area. Seaview suites. 1 bedroom from $200. 2 bedroom from $265. Phone 478-5040, Baywood Arms, 350 Belmont Rd.

JENNIFER MANOR
2524 QUADRA ST.
New apartment block.
Bach. stes from $175.00
1-BDR. stes. from $190.00
P. R. BROWN & SONS LTD.
762 Fort St., 385-3435

BACHELOR $165
1 BEDROOM $195
Newer building in quiet cul-de-sac at 908 Market St. Cablevision and parking included. Games room and sauna. Close to buses at Hillside and Quadra. Phone, 382-4419 or 478-0225.

MODERN 1-BR. SUITE
"Olympic Court" Feb. 1st. Quiet Gorge area, 827 Selkirk. Wall to wall carpet, modern appliances. A fine accommodation. No children or pets. Rent $216.51. All utilities and parking included.
Res. Manager, 386-9043
B. A. Realty Ltd.

ONE BEDROOM SUITES. WALL-to-wall carpet, elevator, heat and cablevision included, $203. Children considered. Phone 388-7113 between 9-4 Mon. through Fri. After 4 592-2142.

VERMAY MANOR
843 Craigflower
1-bedroom apartments, controlled entrance, sauna, no pets. 385-4132.

VIC WEST 1-BEDROOM APARTments over-looking harbour, mature adults only, heat and cable included, sorry no pets. Call 386-7317 Monday to Saturday 4-9 p.m.

COOK-HILLSIDE AREA, AVAILable February 1, two-bedroom at $220 includes heat and cable, sorry, no children or pets. Please call 386-1797.

AVAILABLE IMMEDIATELY: Bachelor apartment. Wall-to-wall carpet, drapes, cable, heat, parking included Bay-Fernwood area, $175. 383-9948.

AVAILABLE IMMEDIATELY, for mother with 1 child, 1 bedroom suite, includes stove, fridge, washer, dryer, shag, fireplace and drapes. $200. 595-8606.

IN ESQUIMALT
2-bedroom suite, $265 a month, 385-1249. Also one at $272.

TWO BEDROOM, WALL-TO-WALL carpet, stove, fridge, all utilities included, $200 per month. Available immediately. 386-8204.

AVAILABLE FEB. 1ST, 2-BEDroom suite, $240; 1-bedroom suite, top floor, $196; mature adults. 382-9318.

NADEN, ONE BEDROOM AT $184.70, available March 1, adults without pets. John, 386-3231.

ONE BEDROOM, CLOSE IN, $171.26, quiet working or retired. 595-2977.

SIDNEY
Large two-bedroom, children welcome, $195. 477-2106.

LARGE ONE-BEDROOM APARTment near Naden. 479-2684.

200 APARTMENTS TO RENT UNFURNISHED

NOW RENTING
ASCOT HOUSE
1537 MORRISON ST.
1 bedroom from $200
2 bedroom from $300

This new building with only 14 suites is close to Jubilee Hospital. Built in the middle of a quiet block, it is close to stores and 2 bus routes, has ample parking, laundry and an elevator.

Our rents are higher than normal but quality, location, and peaceful living is worth more.

Our rents are higher than normal but quality, location, and peaceful livink is worth more.

We are looking for older folks who will fit into the quiet atmosphere and so are unable to accept children or pets.

Lease optional, but preferred.

Phone 385-2321 between 9-4, or if no answer, phone 385-0991, anytime.

UNIVERSITY AREA
1631-41 McKenzie Ave.
—Close to shopping, buses.
—Sauna
—Tennis Court
—1 bedroom with eating bar from $220.00
2 bedroom—from $295.00
For viewing call:
477-0011 8:30-4:30 p.m.
477-5313 evenings.

NOW RENTING
OPEN HOUSE
Sat 1-4 p.m.
404 DUNDAS
1 BLOCK NORTH OFF ESQ. RD. OFF CATHERINE STREET
A new 19-suite apartment located on a bright quiet street. All are 1 Br. suites renting from $195-$215. Close to park, school and bus stops. Only 5 minutes from downtown.
CHILDREN AND SMALL PETS WELCOME.
386-3124 388-5464 Pager 242
SEASPRAY PROPERTIES LTD.

CHAMBERLAIN WALK
1841 Oak Bay Ave.
Limited vacancies for
1-BR Ste. $195
2-BR Stes. from $280
Parking included
Utilities extra
Some small pets allowed
Phone Managers 598-1120
Roberts Investment Ltd.

JAMES BAY AND ESQUIMALT LOCATIONS
For immediate occupancy, also March 1st, modern apartments, controlled entrances, cable, carpeting, drapes, heat included, laundry facilities etc. Sorry no pets. Baby welcome some locations.
Bachelor from $168.08
1 bedroom from $189.84
2 bedroom from $221.70
For information or appointment to view phone 382-9618.

GORDON HEAD TOWNHOUSE
Available February 1st and March 1st, spacious two and three bedroom townhouses, private patio, 1½ baths, finished rec. room, washer and dryer, minutes from school and shopping, family oriented living, no pets, professionally managed by Edgecombe Properties. $290-$320. Phone 9-4 p.m. 477-5422.

2 BEDROOM, NEWLY DECORATed, $280, move in now rent starts, 15th Feb. Available March 1st 2 bedroom, $280, 1 bedroom, $192 and $207 includes heat, hot water, cable, shag, drapes, coloured appliances, balcony, parking, swirl, sauna, controlled entrance, Fernwood Pandora area, mature adults, no pets, 382-3616.

MACAULAY EAST
948 Esquimalt Rd.
Phone 385-3435
Bach stes. from $167.00
1 Bdr. from 202.00
2 Bdr from 310.00
P. R. BROWN & SONS LTD.
762 Fort St. 385-3435

CASA DEL MAR
1625 Richmond
One-bedroom suite, second floor. Available March 1st. Adults only, $187. Phone manager, between 9 a.m. and 7 p.m. for appointment. 598-6191.

HARBOUR VIEW MANOR
925 ESQUIMALT ROAD
1 Br. modern suite available immediately $178.84. No children or pets.
Mrs. Cox 384-1890
B. A. Realty Ltd.

2-BEDRM. $260
908 Market St. Includes stove, fridge, drapes, parking and cablevision, games room and sauna. Phone 382-4419 or 478-0225.

SIDNEY AREA, AVAILABLE March 1, new 1-bedroom deluxe apartment with sea view, wall-to-wall carpet, cablevision, all utilities plus garage supplied. Phone 656-4560.

TRIPLEX—FOR MARCH 15
In convenient location
1—1-bedroom, perfect for student or single, new fridge, stove—$150.
2—2-bedroom, bright and sunny, new fridge, stove, $250.
3—3-bedroom, fireplace, new fridge and stove, $350.
Common laundry area, very clean suites in house with lovely landscaping.
Phone 656-6994

2 BEDROOM APARTMENT, available now, controlled entrance, close to shopping center, Senior Citizen Center, bus stop, Esquimalt. Adults only, no pets, 382-2221.

LARGE 2-BEDROOM SUITES for rent, Feb. 1. 2549 Dowler Place, children welcome, laundry room, near school and close to downtown, security doors and elevator. Phone 383-6995.

TWO-BEDROOM CONDOMINIUM, carpet on L-shaped living and dining room and hallway, fridge and stove, washer and dryer, drapes included. $275. 477-1244; after 6, 477-4953.

LORD STANLEY MANOR
1350 Stanley Avenue
1 bedroom, $192.54, bachelor, $168.08. W-to-W, drapes, free parking, 595-4128.

RURAL WATERFRONT, THREE rooms, one-bedroom, range, fridge and carpet. Heat and hot water supplied. Sorry, no children or pets. $225. 478-3538.

NEWLY RENOVATED 2-BEDroom apartment with fireplace, new carpet, $295. T. Davies, Diversified Holdings Ltd. 388-9181.

NEAR JUBILEE HOSPITAL, 1-bedroom apartment, new carpet, newly decorated, $210 a month. Phone 595-2601.

MARCH 1, NEW BACHELORS plus luxury 1 bedrooms from $180-$295 plus utilities, James Bay 101 Ontario. 477-0567.

IMMEDIATE POSSESSION, DEluxe 1 bedroom suite. Phone 658-8246 or 384-2021.

AVAILABLE NOW
Two large 2-bedroom apartments near Naden. No pets. 384-7392.

AVAILABLE MARCH 1, BACHElor and 1-bedroom suites. Vancouver Villa, 386-6461 or 598-1624.

TWO 1-BEDROOM AND ONE 2-bedroom. Brand new, children welcome. Near Naden. 385-4832.

3-BEDROOM CONDO, AVAILable now, 477 Lampson St., $260. 386-8435, evenings 382-0937.

1-BEDROOM APARTMENT IN Sooke, no objection to child. 642-3736.

FAIRFIELD COSY 1 BEDROOM suite. $195 includes utilities. 598-8408.

200 APARTMENTS TO RENT UNFURNISHED

GORDREAU
(129, 131, 135 Gorge Rd. East)

Several one and two bedroom suites available from $205.00-$295.00 situated on the Gorge waters featuring:

Swimming Pool
Sauna
Recreation Room
Swirl Pool

Please call our resident manager at 383-0530 or 383-9278 for further information.

For further information call:
BROWN BROS. on BLANSHARD
385-8771 (anytime)

NOW RENTING
PARK LANE MEWS
210 DOUGLAS ST.
Eight only luxurious two bedroom townhouses across from Beacon Hill Park. All homes are fully equipped, including fireplaces, washers and dryers. Lots of parking, excellent storage area. Adult oriented. For appointment to see call Smith Dobson Estates Ltd. 384-1424.
JOHN WARD 478-0225

Harbour Towers
AVAILABLE NOW
Prestige Penthouse — 1400 sq. ft.
1 Bedroom — 625 sq. ft.
Rent includes heat, water and cablevision.
Phone HARBOUR TOWERS
385-2405.

ONE BEDROOM SUITE, DINING AREA, LIVING ROOM, KITCHEN ETC. WALL-TO-WALL CARPETING QUIET MODERN BUILDING, WITH ELEVATOR. GOOD AREA CLOSE TO BUS. SORRY NO CHILDREN OR PETS. MIDDLE AGED TENANTS PREFERRED. 595-3403 BETWEEN 5 and 9 P.M.

NOW DOWN PAYMENT? RENT to purchase three or four bedrooms and den in James Bay. Very large suite recently updated. $425 per month with option to purchase. Call Terry Smollett at Western Homes Ltd. for full details. 386-3494.

CAMOSACK MANOR
1035 BELMONT AVENUE
Victoria's finest high-rise apartment, unsurpassed view, three-bedroom deluxe executive suite. Now available. For appointment to view, call 598-7542.

E. G. PRIOR
2622 Prior St.
One and two bedroom suites. Immediate occupancy.
386-1018
P. R. Brown & Sons Ltd.
762 Fort St. 385-3435

SIR JOHN FRANKLIN APT.
3287 Quadra Street
2 bedroom $251, available now
1 bedroom $189, March 1st.
Very clean quiet adults building bus at door, viewing daily 1-3 or phone 658-5132 or 386-0149.

WATERFRONT LUXURY APARTment, three bedrooms, wall-to-wall throughout, 1½ baths, fireplace, balcony, cablevision, building located on quiet cul-de-sac, heated covered pool, sauna, adults only. Call resident manager, 383-0509.

HILLSIDE AREA
Available immediately, a fourth floor, 1 bedroom corner suite, renting for $210.39 per month. For further details please phone 386-0712. Adults only, no pets.

HILLSIDE-COOK AREA
Available immediately, a very nice 1 bedroom suite renting for $173.70 per month. Please phone 386-0712. Adults only, no pets.

COMFORTABLE LARGE 1 BEDroom apt. Esquimalt area, away from street noise, on main floor, outdoor swimming pool, adjoining tennis court, small pet accepted, Phone 386-1028.

COMFORTABLE LARGE 1 BEDroom apt. Esquimalt area, away from street noise, on main floor, outdoor swiming pool, adjoining tennis court, small pet accepted, Phone 386-1028.

MODERN 1-BEDROOM apt. High Hillside area. Stove, fridge, w-w, parking, cable, heat, washer, dryer, curtains, and water supplied, adults, $190 month. 479-3402, 385-1000.

JAMES BAY, AVAILABLE IMMEdiately, 1-bedroom suite, 1 bachelor suite, private entrances, wall-to-wall carpeting, utilities included, reasonable rent. 658-8572.

DOWNTOWN, 735 PANDORA, quiet, clean place, bachelor and 1 bedroom, heat, hot water, range, fridge included. Middle aged or older preferred. 384-5459.

2-BEDROOM, STOVE, FRIDGE, close to shopping, schools, and bus, utilities included. Hampton Park area, $265 per month. Ph. 385-7094 or 478-2797.

TO SUBLET, PARTIALLY FURnished character bachelor apartment, cablevision, fireplace, heat and water included, downtown park location, $230. 658-1146.

AVAILABLE MARCH 1ST. SMALL 1-bedroom suite, wall-to-wall, balcony and drapes. $175 p.m. Apply Ms. Palfrey 388-4271.
J. H. WHITTOME CO., LTD.

2 BEDROOM AND 1 BEDROOM available now, like house, sxs, includes new fridge, stove, new carpet, view. 1336 Esquimalt Rd. Phone 384-4484.

SIDNEY
1-BEDROOM APARTMENT, available immediately, $150. 388-5043, 10 a.m. to 2 p.m. Monday to Friday.

SOOKE $200 MO.
2 bedroom, kids, and pet. O.K. 642-3829.

DUNSMUIR ROYAL APARTments, 801 Esquimalt Road. 1 Bachelor suite, $175, 1st of March. 386-3751.

ESQUIMALT, 2-BEDROOM apartment, heat, hot water, cablevision. Children welcome, $221.89. 386-3829.

1 BEDROOM APT IN TRI-PLEX, Fairfield area, $195 month, cablevision, laundry facilities, also 2 bedroom, fireplace, $300. 385-4824.

1-BEDROOM APARTMENT NOT suitable for children or pets, utilities paid, $156 per month, Langford. 478-5248.

ESQUIMALT BACHELOR, FURnished, $165, utilities included; 2-bedroom $220. Free parking, water view. 386-6676.

1-BEDROOM, STOVE, FRIDGE, Hampton Park area, $200 per month. 385-7094 or 478-2797.

ALL UTILITIES INCLUDED, bachelor 1410 Elford, $177. Phone 598-7724.

WANTED, SINGLE PERSON TO share large comfortable house, everything included, $150. 383-6362.

ONE BEDROOM, FIREPLACE, wall to wall, Glen Lake area. $185. Non-smoker please. 478-9987.

1-BEDROOM SUITE, MARCH 1ST, Oak Bay, rugs, drapes, hydro included. 592-1167.

2-BEDROOM SUITE, NEAR JUbilee Hospital, $215, available March 1st. 478-6354.

NEW 1-BEDROOM APARTMENT on Gorge Road. Swimming pool. $235. Phone 478-9689.

MARCH 1ST, COSY CORNER 1-bedroom, $179. 1110 Queens. 382-8817.

DUPLEX APARTMENT, STOVE and fridge, 2 bedrooms, carpeting. Phone 384-0887 after 4.

1 BEDROOM AND BACHELOR apartments available, $195 and $163. 382-9879.

JAMES BAY: 1 BEDROOM, available immediately, $164.75. Phone 385-0488.

AVAILABLE NOW, 2-BEDROOM spacious apartment, in quiet older home, suit mature adults, 382-0545.

1 BEDROOM, 2170 HAULTAIN, $174.25. Adults, no pets. 595-7566.

1-BEDROOM SUITE, CLOSE TO Jubilee Hospital, 1928 Lee Ave.

200 APARTMENTS TO RENT UNFURNISHED

Royal Graham
2648 Graham St.
1 bedroom $205-$220
Quiet locality
Close to stores and bus
No pets.
Please call
Resident Mangers,
Mr. and Mrs. Brant
382-9454.
Chateau Rockland
Apartments Ltd.

LARGE, TWO-BEDROOM SUITES for rent, February 1st. 2549 Dowler Manor. Children welcome, laundry room, near schools and close to downtown. Security doors and elevator. Phone 383-6995.

WATERFRONT BUILDING, 1- and 2-bedroom suites available now. Building located on quiet cul-de-sac, heated, covered pool, sauna. Adults only. Call Resident Manager. 383-0509.

2-BEDROOM SUITE IN NEWLY renovated 4 plex, private entrance, everything included, available immediately. Rent $300. Phone 384-9802 after 6 p.m.

MODERN ONE-BEDROOM suite, close in. Partly furnished. Controlled entrance. Cablevision. Immediate occupancy. Sorry no children or pets. $190. 385-8229.

ONE BEDROOM BASEMENT suite, available now, no smoking, no pets, $150 including utilities. 386-9520.

201 APARTMENTS TO RENT FURNISHED

DAILY — WEEKLY
MONTHLY
Adjacent to Inner harbor and Parl. Bldgs. Indoor pool, sauna, coin laundry. Fully furnished suites with linen, dishes, color TV.
ROYAL SCOT INN
425 QUEBEC ST. Ph 385-3543

55 BAY ST.
Victoria's newest apartment block, overlooking Victoria West Park, City and Ocean views. Beautiful large, fully carpeted suites. 1 and 2 bedrooms. Please call 383-8251. Sorry, no children or pets.

DE LUXE ACCOMMODATION. Furnished bachelor and 1-bedroom suites available from September 15. Colored TV, dining room, laundry, indoor pool, hydro pool, saunas, lounge, maid service, answering service. No pets. Canterbury Inn, 310 Gorge Road. Phone 382-2151.

DE LUXE ACCOMMODATION. Furnished bachelor, 1 and 2-bedroom suites available from Sept. 15. Maid service, answering service, indoor heated pool, saunas, coffee shop, dining room, laundry, colored cable TV. No pets. Coachman Inn, 229 Gorge Rd. E. Phone 388-6671.

DELUXE ACCOMMODATION
Furnished 1-bedroom suite at special rates. Indoor pool, sauna, hydro pool, laundry. Colored TV available. With or without maid service. No pets. Oxford Tower Inn, 133 Gorge Road East, phone 388-6431.

ESQUIMALT—CLOSE IN
3½ (1-bedroom) apt. Bath, fridge, range, laundry, parking, heat and hot water, main furniture. Cable for TV. Available now. Couples $195.70, single $176.95. Dickie Agencies Ltd., 919 Fort, 382-4312.

MAIN SUITE IN TRIPLEX, partly furnished, fruit trees, etc. $225. March or April. Upper furnished, $175. Feb. 15. Bachelor suite, $150, furnished, April. Non-smokers, drinkers or pets. Victoria Press, Box 331.

OLD ENGLAND INN HAS beautifully a antique furnished, one 1-bedroom, and one 2-bedroom suites left. Available for 3 months. Free parking on 5 acres of grounds. 384-1223, 382-8311.

AVAILABLE NOW, FURNISHED 1-bedroom suite in quiet, clean block. Front corner view. Maid service weekly and utilities included, $275 per month. Beacon Hill area. 384-4529.

LOVELY BACHELOR AND 1-bedroom suites, colour TV, maid service, very clean, close to Gorge Hospital. Starting at $220 m. The Friendship Inn, 39 Gorge Rd. East. 386-8335.

BRAND NEW CLOSE TO DOWN town, 1204 Yates Street, everything supplied, studio-bachelor from $255, one bedroom, $335, two bedroom $445. Children welcome. Hartnell House, 383-0742, 386-2812.

ROOMY DELUXE SUITES, FURnished, including colour TV, sleeping units, off season rates, start at $60 per week, or $220 per month. Daffodil Inn, phone 386-8351.

MODERN, CLOSE-IN ACcommodation, everything supplied. Monthly off-season rates. Indoor pool and sauna, parking. Queen Victoria Inn, 386-1312.

1-BEDROOM, LIVING ROOM, kitchenette and bathroom, automatic hea, 2½ blocks from Hudson Bay. 1010 Balmoral. $150. 592-9133.

COMFORTABLE 2 BEDROOM furnished apt., Esquimalt area, away from street noise, outdoor swimming pool, adjoining tennis court, phone 386-1028.

ATTRACTIVE BACHELOR suite, town area, own bath for older Lady, non smoker. $135. 383-2601.

LARGE BACHELOR UNITS WITH kitchen, everything included. From $180-$210. Weekly maid service. 384-5122.

THUNDERBIRD MOTEL, FURnished accommodation, special off-season rates, everything supplied, downtown, near shops. 384-0632.

VACANT 2½ ROOM, SELF-CONtained suite, Oak Bay, utilities included, $175. Reference required. 385-6969.

BACHELOR, ONE AND TWO bedroom suites by day, week or month. Royal Victorian Motel, 230 Gorge Road East. Phone 385-5771.

BUNGALOWS AND SUITES, some with fireplaces and carports. No pets. Malahat Bungalows. 478-3011.

FAIRFIELD LARGE SELF-CONtained bachelor suite. Newly decorated, wall-to-wall, no pets. $175 plus electric. 642-3455, 385-4362.

FURNISHED DOUBLE ROOM for quiet working person, share bathroom with one other male, Esquimalt, $80. 479-6754.

BACHELOR APARTMENT, Quadra-McKenzie, all found, $150. 382-0569.

BACHELOR AND 1-BEDROOM suite, reasonable off season rates. 384-0521.

LOVELY FURNISHED 1-BEDroom suite, small block, central location, $220. 477-2101.

MODERN 1 BEDROOM, QUIET lady, no pets, available immediately, $165. Evenings 382-4360.

TWO 1-BEDROOM SUITES, UTIlities paid, no pets, share bath, full kitchen, $120 and $135. 386-2562.

1 BEDROOM PARTIALLY FURnished apartment, Fairfield area. 382-7883 or 383-4307.

AVAILABLE IMMEDIATELY, basement furnished bachelor, call after 6 p.m. 642-5520.

NEWLY RENOVATED 1 BEDroom, apply suite 8-117 Superior st. between 5-8 p.m. 478-7786.

BASEMENT BACHELOR SUITE, working man only, $125 month, Hydro included. 382-9584.

BACHELOR SUITE, QUEENS Ave., quiet working person, no pets, $125. 383-0130.

BEAUTIFUL STUDIO CONdominium for two, pool, sauna, etc. Available now, $250. 595-7804.

QUIET SELF-CONTAINED 1-BEDroom, quiet single only. 388-7605.

FURNISHED BEDROOM, KITCHen, bath. 385-6292.

SUBLET, MAY AND JUNE, 2-bedroom, adults. 595-8051.

202 APARTMENT FURNITURE TO RENT

STANDARD FURNITURE
Three Rooms from
$40 per month
Immediate Delivery
382-5111

203 APARTMENTS WANTED

RESPONSIBLE YOUNG COUPLE want self-contained suite or duplex, $200, for March 1. Call Bill 5-7 nightly, 386-3854.

203 APARTMENTS WANTED

QUIET WORKING MALE, 30, 30, needs apartment space for potters wheel, if possible. Prefer James Bay or Fairfield, by March 1st. Maximum, $250. Leave message at 656-6301.

YOUNG PROFESSIONAL MAN looking for one or two bedroom suite with fireplace, centrally located, references. 478-8437 after 5 p.m.

RESPONSIBLE COUPLE WITH references require 1 or 2 bedroom suite in house, March 1st. Glanford — Carey Area. $185 maximum. 595-3929.

FROM MARCH 1ST 2-BEDROOM suite, James Bay, 1-7 year-old child. Maximum $230, utilities included. 383-9579 after 6 p.m.

1-BDRM. APARTMENT OR HOUSE
MUST BE QUIET
Call Rick 595-6719 after 5

204 SHARED ACCOMMODATIONS

FIRST CLASS ACCOMMODATION. Modern townhouse, fully furnished, near Sears. Offers companionship, comfort and privacy. Ideal for young working man, non-smoker. Large, master bedroom with balcony. Utilities, washer and dryer included, $150 per month. Also smaller bedroom, $125. References please. Call after 5 p.m. 595-6272 or 598-4930.

WANTED: 2 YOUNG WOMEN TO share furnished mobile home with young woman owner. Transportation available if needed. Pets allowed, rent negotiable. Phone 474-1288 or 474-1549, ask for Phoebe.

FREE RENT IN OAK BAY home in exchange for babysitting 14 month boy while single mother works. One child considered. 595-2716.

RESPONSIBLE YOUNG MAN working, requires room in shared older house, no children please, ask for John, 386-8355 daytime, 386-9578 evenings.

NICE HOUSE IN GORDON Head, offering shared accommodation, $140 per month, includes utilities. 477-8008.

WE HAVE LARGE HOME FAIRfield area. Would like to share with couple. Babies welcome. Semi vegetarian, non smoker. 382-2709.

ROOM FOR COUNTRY PERSON, on Cordova Bay farm, $125. Includes utilities and extras. 658-5446.

YOUNG WORKING COUPLE OR 2 girls to share house in James Bay. 383-2622.

ROOMS AND LARGE HOUSE near beach, share facilities. Eugene, 383-3528.

TWO GIRLS TO SHARE 1 BEDroom apartment fully furnished, $125 each inclusive. 382-1567.

WANTED: RESPONSIBLE SINgle person to share half house. Phone after 6:00 p.m. 595-7073.

HOUSE TO SHARE WITH 2 others, own room, washer and dryer. Oak Bay. 592-7053.

2 - BEDROOM HOUSE, GORGE area, $125 each, plus utilities. Mike, 384-0764.

WANTED: MALE TO SHARE EXpenses of furnished two-bedroom apartment. 383-8840 before 2 p.m.

SHARE A 5-ROOM APARTMENT with other girl, $104 each. 382-3047.

206 DUPLEXES TO RENT

Duplexes for Rent
Haultain-Fernwood

Side by side duplex with basement, large living room with fireplace, one bedroom with extra in basement. Drive-in garage. Fridge and stove provided.

Barry Bowes
388-6424 595-7773
BAYSHORE REALTY LTD.

2-BEDROOM DUPLEX, WALL-TOwall, stove and fridge. Woodwards area. Children welcome, $215 including heat and water. Available Feb. 1. Lease can be arranged, phone 479-9846.

FERNWOOD HAULTAIN AREA, large 3-bedroom, full basement duplex. Two fireplaces, garden, fenced yard, garage, $370 per month. No pets, available February 15, or March 1. Phone 478-2638.

1 BEDROOM SIDE BY SIDE DUplex, living room with fireplace, full basement, drive-in garage, fenced yard, stove, fridge and water; $210 monthly. References. 385-1942, available March 1.

NEW 1-BEDROOM SUITE, BOTtom of new duplex. Washer, dryer, stove and fridge. $250 per month includes heat and power. No dogs. Westgate Rlty. 388-9941 or 479-5910.

AVAILABLE MARCH 1, INterurban-Wilkinson Rd. area, 2 bedroom side by side duplex, $295 per month, includes fridge and stove. 479-6751.

ESQUIMALT. ONE BEDROOM side by side duplex, semi furnished, pet allowed, available March 1; $226.43 per month. 658-8451.

HAPPY VALLEY
3-bedroom, full basement, fridge, stove included, children O.K. Available March 1st, $275 per month. 478-7970.

BRAND NEW, COLWOOD, 3 large bedrooms, fireplace, 1½ baths, full basement, carport, sundeck, $370. Phone after 4, 477-5728.

TOP OR BOTTOM DUPLEX FOR rent furnished or unfurnished, all utilities, top has fireplace, child welcome, inquiries, 384-5351.

2003 CAMERON ST. 2-BEDROOM duplex, with extra kitchen, bedroom in basement. Available now $375. 386-2648.

JAMES BAY AREA, NEW DEluxe duplexes, $390. 3 bedrooms plus, includes fridge, electric range. 386-7186.

AVAILABLE MARCH 1, 2 BEDroom duplex, large kitchen, wall to wall carpet, new interior, Hydro included. 386-9127.

3-BEDROOM DUPLEX, ESQUImalt area, washer, dryer, fridge and stove, wall to wall carpet and fireplace, $350 per month. 386-1831.

GORDON HEAD — ONE BEDroom, $225 per month, children welcome. Evenings 477-7502 or 384-9570.

SPACIOUS 3-BEDROOM. DISHwasher, washer-dryer, carport, heat and light, appliances supplied. 383-0904.

2-BEDROOM DUPLEX, ESQUImalt area, available March 1st, $300 per month, no pets, call 477-6681.

SAXE POINT PARK AREA, SXS, 3 bedrooms, patio. Recreation room garage. Available March 1st. $375. 385-4209.

CHARMING 1 BEDROOM DUplex, no children, $230, March 1st. 595-6706.

SIDNEY, NEAR INDUSTRIAL airport, 3 bedrooms, 1½ baths, $300. 656-4003.

NEW 3-BEDROOM SXS DUPLEX in Esquimalt at $375. Available February 15th. 477-2473.

FOUR-BEDROOM SUITE
384-8552 or 388-6383

2 UNITS, 3 BEDROOMS EACH, all appliances, $375, $275. 598-6956.

TWO BEDROOM SIDE-BY-SIDE, fireplace, full basement, with extra bedroom. $300 a month. 595-1105.

AVAILABLE FEB. 1ST — 1655 Cedar Ave. 1-bedroom duplex basement suite, $185. Phone after 5 p.m., 477-5701.

SOOKE ON ACRE, 2-BEDROOM upper suite, fireplace, wall-to-wall, large sundeck. $300 includes heat and utilities. 477-6245.

OAK BAY, 3-BEDROOM SXS DUplex, quiet street, carpets, fridge and stove included, children welcome, $395 per month. 595-3293.

NEW 3-BEDROOM DUPLEX with wall-to-wall, full basement, electric heat, fireplace, rent $350. 382-2621. Phone before 6.

LANGFORD, LARGE 3-BEDroom wall-to-wall, 1½ baths $295. Available March 1st 478-5966 after 5 or 438-8569 Vancouver, Collect.

BRAND NEW, COLWOOD, 3 large bedrooms, fireplace, 1½ baths, full basement, carport, sundeck, $370. Phone after 4, 477-5728.

3-BEDROOM DUPLEX FOR rent, Sidney. Available March 1. 478-5567.

ONE BEDROOM SIDE BY SIDE duplex, Woolco area, $189.35 per month; couple only. 595-6528.

1 BEDROOM UPPER, IN TOWN, $152.50 mo. plus utilities. Phone 383-9733 after 5.

3-BEDROOM DUPLEX FOR rent, Sidney. Available immediately. 478-5567.

TWO-BEDROOM DUPLEX, FAIRfield, heat and hot water included. Phone after 10 a.m., 388-4678.

206 DUPLEXES TO RENT

SINCE 1887
Pemberton, Holmes Ltd.
1000 Gov't. St. 384-8124

172.00—1-BR Downtown large suite, heat and water incl. Avail. now.
300.00—1-BR Colwood, ideal for couple. All utilities incl. Avail. now.
251.00—2-BR Downtown, lovely suite, heat incl., child welcome. Avail. now.
325.00—3-BR Metchosin, w-w, elec. heat, close to schools, tool shed, on 2 acres with forest view. Avail. now.
359.00—3-BR Esq. Lagoon, spacious suite with seaview, 5 mins. to beach, close to schools. Avail. now.
PROPERTY MANAGEMENT DEPT.

AVAILABLE IMMEDIATELY, side-by-side duplex, three bedrooms, sundeck, basement, stove includ. Newly painted, $275 a month plus utilities. Burnside area, 385-0441 9 a.m.-5 p.m. or 384-9663 after 5.

THREE-BEDROOM 3 YEAR OLD side by side duplex, wall-to-wall carpet. Fridge, stove, washer and dryer, close to schools, playgrounds. Fleming Street. $334. 388-9201.

SIDE-BY-SIDE DUPLEX, COOK and Bay area, two bedroom, automatic oil furnace, stove and fridge, full basement, $310 per month. Call days 383-3142, evenings 477-5684.

DELUXE LARGE TWO BEDroom, elegant entrance way, fireplace, wall-to-wall, includes fridge, stove, dishwasher, drapes, close to town, available immediately. $375. 595-7233.

GORDON HEAD, NEWLY DEcorated, three bedroom, 1½ bath, side-by-side Duplex. Close to shopping, schools, university, bus, on Feltham Rd. Available February 15. $350. Call 477-6768.

JUBILEE, MARCH 1ST, UPPER 2-bedroom. Fireplace, wall-wall, drapes, basement, $300. Lower possible 2-bedroom, wall-wall, $200. Young working couple preferred. 595-5301.

2-BEDROOM SIDE-BY-SIDE, full basement, drive-in garage, fridge, stove, fireplace, recently redecorated. Esquimalt, $290, available March 1st, 384-1390.

OAK BAY — SIDE-BY-SIDE DUplex, drive-in garage. Stove and fridge included. $295 per month. Phone 382-1464, 2233 Cadboro Bay Rd.

BURNSIDE-TILLICUM 2 BEDrooms, fireplace, large cheery kitchen, good garden area, sundeck and garage, $340 plus utilities. 479-9149.

AVAILABLE IMMEDIATELY 3 bedroom side by side duplex in Langford, playroom, sundeck, stove, fridge included $320 a month. No dogs. 478-4006.

MODERN, 3-BEDROOM, SIDE BY side, quiet cul-de-sac. Residential Esquimalt. 1½ bathroom, w-w shag, washer, dryer, appliances. March 1st. $330. 477-5837.

SIDE-BY-SIDE DUPLEX, 2 BEDroom, drive in garage, close to University and shopping. Foul Bay Rd. Available March 1. $295. 592-7979.

TO BE DECORATED, READY March 1st, lower 1 bedroom in 4 plex, Tillicum Road, $188, suit quiet couple, no pets, non-smokers please, 598-8443.

NEW 3-BEDROOM DUPLEX with wall to wall, master bedrooms with en suite, full basement and electric heat, rent $350. Phone 477-5138.

NEW 3-BEDROOM DOWNSTAIRS duplex, wall-to-wall carpeting. Cook and Cedar Hill. Very large. Available February 1st. 385-3792, $325 per month.

VACANT — BURNSIDE AREA. 3-bedroom, side-by-side duplex, full basement, fireplace, fridge, stove included, garage, children welcome. Reasonable rent. 388-5661.

3-BEDROOM WITH 1½ BATHS, large rec. room, utility room and carport, children welcome at $375. Available February 15th. 477-2473, or 383-2289.

AVAILABLE IMMEDIATELY — Two-bedroom suite, stove and fridge, wall-to-wall carpet, laundry facilities, heat included, with storage, $350. 382-8610, 384-4040.

AVAILABLE IMMEDIATELY, three-bedroom side-by-side. Fridge and stove included. Located off Sooke Road.
Montreal Trust Co. 386-2111

2-BEDROOM DUPLEX FOR rent, Langford area, wall-to-wall front room and master bedroom, fridge and stove, $245. Available March 1st. 642-4465.

LANGFORD, 1-BEDROOM SELF-contained duplex, private entrance, patio, drive, appliances, working couple. 478-7549.

2-BEDROOM DUPLEX. FRIDGE and stove, drive-in garage, close to Simpsons-Sears, sorry no children. 478-7014.

CLOSE TO TOWN, THREE-bedroom, wall-to-wall carpet, fridge, stove, full basement. $320. 477-4675.

RESPONSIBLE FAMILY, NO pets, 3 bedroom, fridge, stove included, $360, 386-1790 or 385-3507.

TWO-BEDROOM LOWER DUplex, all utilities included. 479-7664.

207 DUPLEXES WANTED TO RENT

2 RESPONSIBLE FAMILIES seeking SxS duplex for rent. Phone 383-7029 or 384-2155 after 5 p.m. Have references.

RESPONSIBLE WORKING COUple with two neutered cats seek duplex or small house, March 1st or April 1st. 386-7340.

210 HOUSES TO RENT UNFURNISHED

3 BEDROOM HOME, FOR RENT, $375. Stove and fridge included. 64 Regina Ave. Call 479-6609, or 658-8360.

MODERN 2 BEDROOM, FIREplace. Full basement. Oil automatic, rural location, $325. Available Feb. 15th. Phone 658-5836 after 5 p.m.

2-BEDROOM COUNTRY HOME, near new, on an acre of land, 30x25 workshop, available March 1st, $325 per month, couples preferred, no pets. 479-6221.

JAMES BAY — NEWLY REFINsished older home with two bedrooms, $325. Days call 387-6387, ask for Dave, evenings 384-6396.

$295, TWO BEDROOM, OIL heat, stove included, wall-to-wall carpet, fireplace, references. No pets. 592-2588.

AVAILABLE IMMEDIATELY, unfurnished 3-bedroom house. Reduced rent first month. 1279 Centre St., 383-8142, 595-4914.

COLWOOD
Cute 2-bedroom home for rent. $325 p.m. References please. 385-9741. Henderson Realty Ltd.

WATERVIEW, THREE BEDroom, living-dining room, fireplace, basement, near facilities, $390. 478-1310.

3 BEDROOM COUNTRY HOME, full basement, large lot. Stove, fridge, drapes included. Available now $400. 479-3020.

MODERN 3-BEDROOM HOME, fridge and range included, full basement with rec. room. Royal Oak-Glanford area. $375. 477-8956.

COTTAGE, DEEP COVE, NO children, $235 per month, hydro included, immediate occupancy 656-3741, 656-3288, 656-1245.

LARGE 3-BEDROOM HOME, W to w carpeting, fenced yard, close to schools. Rent negotiable. 386-6191.

ESQUIMALT GORGE AREA, bungalow, full basement, $385, available March 1st. 384-9845.

WATERFRONT — KEMP LAKE. Three bedrooms, fireplace, $250. Adults only. 642-4174 after 6.

LARGE 3-BEDROOM WITH 3 bedroom in-law, all appliances, very clean, $650. 598-6956.

ROCKLAND, THREE BEDROOM, two bathroom, rumpus room, $500. Evenings, 658-5978.

BACHELOR SUITE, ORCHARD House, sauna, whirlpool. Carpeted, drapes, stove, etc., $210. 385-8831.

THREE BEDROOM, FIREPLACE, stove, fridge, close to town, $350. 385-1716.

WATERFRONT, FAIRFIELD 3 bedrooms, basement. Available March 1, $400. 595-2838.

HOUSE FOR RENT, COBBLE Hill, $300. 595-2872.

210 HOUSES TO RENT UNFURNISHED

SINCE 1887
Pemberton, Holmes Ltd.
1000 Gov't. St. 384-8124

272.00—2-BR Burnside, fenced yard, close to town, oil heat. Avail. now.
325.00—2-BR Cook St., large rooms, full basement, close to bus., children welcome. Avail. now.
400.00—2-BR Glanford, newer home with FP. Avail. now
309.00—3-BR Burnside, older home, with full basement, oil heat, children welcome. Avail. now.
365.00—3-BD Park area, large rooms, oil heat, full basement, fenced back yard, children welcome. Avail. now.
400.00—3-BR Gordon Head, 1½ baths, rec. room down, w-w, children and pets welcome. Avail. noa.
425.00—3-BR Metchosin, 1½ bath, w-w, master BR with ensuite, FP and drapes, oil heat. Avail. now.
375.00—2-BR Willis Pt., 1½ bath, w-w large patio overlooks Saanich Inlet. Avail. now.
475.00—2-BR Sidney., FP, hot water heat, lovely garden, pet welcome, lease preferred. Avail. now.
425.00—3-BR Cedar Hill, w-w, 1½ bathm 2 FP, full bsmt., oil heat, children welcome. Avail. now.
525.00—3-BR Cen. Saanich, 2 bath, FP, close to schools, all major appliances incl. Avail. March 1.
PROPERTY MANAGEMENT DEPT.

WATERVIEW
TOWNHOUSES

OVERLOOKING
VICTORIA HARBOUR
2 BEDROOM From $295.00
3 BEDROOM From $330.00
PRIVATE SUNNY PATIOS
W-W CARPETS, DRAPES, APPLIANCES
FREE PARKING
MINUTES FROM DOWNTOWN
724 SEA TERRACE
OPEN DAILY 1:00 TO 4:00
385-0300 OR ANYTIME 595-0185
P. R. BROWN & SONS LTD.
762 FORT ST. 385-3435

NOW RENTING
PARK LANE MEWS
210 DOUGLAS ST.

Eight only luxurious two-bedroom townhouses across from Beacon Hill Park. All homes are fully equipped, including fireplaces, washers and dryers. Lots of parking, excellent storage area. Adult oriented. For appointment to see call Smith Dobson Estates Ltd., 384-1424.
John Ward, 478-0225

BRAND NEW — 3 TOWNHOUSES, 3 bedrooms each, plus a playroom, 1½ baths, sunken living rooms, with fireplaces, dining rooms, kitchens with eating area, double carports, and large storage area. 2 patios, cedar fenced yards. Fridge, stove, dishwasher, and drapes, included. $425 per month, with option to purchase. 388-5471.

EXECUTIVE TOWNHOUSES
Rockland Area
Three-bedroom luxury townhouses featuring brick fireplaces, 3 baths, self-cleaning range, 19 cu. ft. frost-free bridge, washer and dryer, garburator, built-in vacuum system, dishwasher.
$550 per month, phone 385-8714 to view.

BEAUTIFUL 3 BEDROOM Spanish style rancher. It sits on ¾ acr of good cleared land between Cobble Hill and Duncan. Carport, nice fireplace in living room, just 3½ years old. This home is ideal for family as a hobby farm. Available February 15th or March 1st, $325 per month. Call collect, 743-5896.

UNIVERSITY GARDEN HOMES. 2 and 3-bedroom townhouses. Includes fridge, stove, drapes, heat, hot water, cablevision, parking, hardwood floors, 1½ baths, washer-dryer hook-up, family room and spacious lawns. Rents $284-$336.50. Children welcome, no pets. 595-5313.

BRAND NEW IMMEDIATE OCcupancy, 2-bedroom attached home, full basement for extra bedroom, etc., large living room with fireplace, huge dining room, w-w carpet, sundeck, carport and extra parking, large garden space, levelled lot. References. $375 monthly. 383-7954.

ATTENTION HORSE LOVERS, IN Keating area two-bedroom with den and spare room in basement, sundeck, fireplace wall-to-wall carpets, approx. 1000 sq. ft. Riding ring, four box stall, barn, separate work shop, on 2 acres, $400 a month. Call 652-3937; evenings 479-1429.

SAXE POINT AREA 3 BEDrooms and den, equipped with fridge, stove, dishwasher, drapes and carpeting. No pets. Delightful garden area. Close to schools, shopping and boating. Available immediately. $400 per month. Montreal Trust, 386-2111.

AVAILABLE IMMEDIATELY — SHORT TERM RENTAL — NOW TO THE 1st of June, 2-bedroom, no basement home. SEAVIEW. Saanich. $250 p.m. Apply Ms. Palfrey, 388-4271.
J. H. WHITTOME CO., LTD.

10 MILE POINT
Delightful home on Seaview Road. Two bedrooms and den, kitchen nook, stove, fridge, and washer. Available immediately at $500.00 mth.
Montreal Trust Co. 386-2111.

AVAILABLE NOW!
2 BDRM. Deluxe townhouse, parking, appliances, near bus line, schools, kids and small pets welcome. $350. Call
598-5166 B. HUTCHINSON 479-8429
NEWSTEAD REALTY LTD.

NEW 3 BEDRM. TOWNHOUSE IN James Bay. Broadloomed throughout, includes fridge and stove, storage and parking. $350 month.
386-7771 Peter Mason 477-9318
MOODY AND MASON REALTY LTD.

ROCKLAND AREA, LUXURY townhouse, quiet, secluded, all possible conveniences. Lease to responsible tenants only. $550 per month. 388-6208 or 478-5025 after 6 p.m.

TO LEASE WATERFRONT — 2-bedroom cottage — in East Sooke. Ideal for retired couple, terms negotiable, references required. Ph. 112-898-5728 evenings or 898-3122 days.

GORGE ROAD
2 bedrooms, full basement, dining room, fireplace, double garage, rent $350 monthly, 388-6814 after 6 479-8536.

3 BEDROOM TOWNHOUSE NEAR parks and Gorge Vale Golf. Fridge, stove, curtains, Wall to wall. $295 per month. Loiselle Bros. 383-4568.

3-BEDROOM PANABODE IN Metchosin, on 2 acres, includes, stove, fridge, and drapes. Available Feb. 15th, $350 per month, phone 386-9541 or 478-9201.

FIRST TIME RENTED, OWNER occupied, 2 bedroom, stove, fridge, drapes, W.W. carpets, storage, very clean, $325 per month. 382-2687 after 6.

3-4 BEDROOM OLDER CHARACter home with fireplace on St. Charles; washer, dryer, fridge, stove; $375 per mo. Loiselle Bros. 383-4568.

RESPONSIBLE COUPLE OFfered charming 2-bedroom Oak Bay bungalow, $325; unsuitable for children and dogs, available now, references. 598-2060.

BRAND NEW QUALITY 4-BEDroom, 1½ baths, 2343 Otter Point — Sooke. Available immediately. $450. 479-4576.

SIDNEY 3 BEDROOM, FULL basement house, with fridge, stove, and option to buy, $350, 656-6270.

VACANT 3 BEDROOMS, BASEment, walking distance to town, good deal to good tenant. Reliable, clean, honest only. 478-6981.

UNIQUE 3 BEDROOM HOME plus rented basement suite, conscientious tenant only, rent negotiable, 595-3865.

MODERN 3-BEDROOM HOME, family room, full basement, close to all amenities $350. Wilson Rental Management. 382-3941.

NEAR TILLICUM-CAREY RD. crossing, 3-bedroom house for 6 or 12-month lease. $350 monthly plus oil and utilities. No pets. 479-8334.

OAK BAY 2-BEDROOM HOUSE, drive-in garage, oil furnace, near shopping centre and school. 2236 Florence Street, 595-5903.

MODEST 4 BEDROOM HOUSE on 2 acres suitable for small family. 15 miles from town, $350, 642-5497.

$425, AVAILABLE NOW, FOUR bedroom, with fireplace and carpet, no appliances, 388-5613, leave message.

210 HOUSES TO RENT UNFURNISHED

Western HOMES Ltd.
1037 Cloverdale Ave. — 386-3494

HIGH QUADRA — nice 3 bedroom, no basement home with lots of storage, good sized rooms, fireplace, and nice yard. On quiet residential street. Rent of $385. per month includes fridge and stove.
CITY — 2 bedroom home on large lot situated on dead end street near Fort Oak Bay intersection. Rent of $332. includes fridge and stove.
WESTERN HOMES LTD. 386-3498

TOWNHOUSE
4061 LARCHWOOD
3-BEDROOM, 1½ bathroom, full basement, oil heat, drapes, range, fridge, washer and dryer and fireplace. Rent $375. Manager 477-3481 or 385-2458. Byron Price & Associates Ltd.

$375 PER MONTH
4 years old, 3 bedroom, full basement. Available immediately. Sidney area.
384-8101 Eves. 656-3779
KNOWLES REALTY LTD.

GARDEN CITY PROPERTY MANAGEMENT LTD.
VACANT
4 bdrms., full basement, drive-in garage, garden, Town and Country. $350. Lease if required. For details. Call 388-5194.

1637 DAVIE BETWEEN JUBILEE Hospital and Oak Bay Ave., older type home, 3 bedrooms, oil heat. Renewable lease to responsible tenants. First of March. References. $325. 598-6590.

WATERFRONT HOME FOR rent on Galiano Island for reliable, healthy retired couple. Reduced rent on Galiano Island for reliable summer properties. Reply Victoria Press, Box 284.

COUNTRY SECLUSION 15 MINutes from downtown, 2-bedroom home, stove, fridge, drapes, wall-to-wall, fireplace, attached garage. Available March 1st. $375. 479-9119.

3 BEDROOMS PLUS. GOOD home in Gorge area. Fireplace, full basement with extra rooms. Large fenced yard $375 plus utilities. Mr. MacLeod — 385-7721.

MARCH 1ST, MODERN 3-BEDroom home in Langford, fridge, stove, dishwasher, drapes, cablevision, full basement, no pets. $360. 652-5516.

THREE BEDROOMS, TWO bathrooms, fridge, stove, share laundry. Sorry, no pets. $350, negotiable. Available March 1st. 478-0438.

3-BR TOWNHOUSE, CLOSE TO schools and shopping centre, $385. Available March 1st. Children Welcome. Phone 384-6058 or 479-1200 after 6.

GARDEN CITY PROPERTY MANAGEMENT LTD.
2 townhouses — brand new vacant, Goldstream. $375. Call 388-5194 for details.

SMALL COUNTRY COTTAGE, nestled on 14 acres, reasonable utilities, working couple only, $249 per month, available March 1st. 479-6221.

LARGE THREE BEDROOM house, with basement, fireplace and large yard. Children and small pets welcome $340. 387-8822 days 382-6142 evenings.

COLWOOD AREA, AVAILABLE March 1st, clean two bedroom house, family room, and garage, close to schools, no pets, $350 per month 478-1540.

COLWOOD AREA, 2-BEDROOM home on ½ acre, full basement at $350 per month. 386-7185. Call after 4:30.

NEWLY RENOVATED 3 BEDroom house, $325 per month, 152 Simms Avenue. Phone 382-1464.

LARGE 2-BEDRM. WITH FIREplace, wall-to-wall. Available March 1. $325. 385-3295 after 6 p.m.

THREE-BEDROOM, 3690 SAVANnah Ave., immediately. No pets. 477-4765.

ESQUIMALT, OLDER 4-BEDroom, garage. Immediately, $348. Phone 658-5978 evenings.

NEW 3-BEDROOM TOWNHOUSE, on Goldstream, $395 a month. 658-5133.

$200. 1-BEDROOM HOUSE AVAILable now, Sears area. 384-0857.

211 HOUSES TO RENT FURNISHED

3-BEDROOM HOME, STOVE AND fridge included, $325. 383-8925.

212 HOUSES WANTED TO RENT

MIDDLE-AGED COUPLE JUST arrived from Europe, needs a clean furnished home, for approximately 2-3 months. 3 bedrooms some privacy and view, immediately occupancy. Reply to P.O. Box 564 Victoria.

THREE OR FOUR BEDROOM home wanted to rent as house has sold. Needed March 1st on by responsible family of four. References provided. Please phone 384-9817.

YOUNG RESPONSIBLE COUPLE with references and 2 children wish to rent with option to buy a 3-bedroom home in the Victoria area, wish to move as soon as possible. 477-2270 anytime.

YOUNG WORKING COUPLE with dog require one or two-bedroom house in town from March 1st. Phone 474-1670, between 10 a.m. and 2:30 p.m.

WANTED URGENTLY FOR FEBruary 20, 3 bedroom furnished house in Cordova Bay, for at least 6 months to a year, call between 4-8:00 p.m. 658-5647.

SINGLE TEACHER NEEDS A 2 bedroom duplex or apartment, Seaview, yard and basement access preferred. Pets. Phone after 5, 384-6136.

ONE OR 2-BEDROOM HOUSE OR cottage. Salt Spring, Cobble Hill, Shawnigan or Duncan areas. 385-8578 after 5 p.m.

TWO TIDY, QUIET, RESPONSIble working girls (good references), require 2- or 3-bedroom house or suite, 384-3985 or 386-0784.

SMALL CABIN OR HOUSE ON the out-skirts of town or Jordan River area, no electricity required phone 382-3718.

RESPONSIBLE COUPLE REquire house or duplex, in March, low rent, 385-6564 after 5.

HOUSE SUITABLE FOR DUPLEX conversion or inlaw suite, up to $50,000, days 383-6319, res. 592-6652.

RESPONSIBLE MAN, 28, WANTS cottage or two-bedroom house. 383-0019.

ONE OR TWO BEDROOM HOUSE between Sears and Mt. Doug. 595-2398.

RESPONSIBLE COUPLE REquires small house, $200. 478-3191, 383-1913. March 1..

PROFESSIONAL COUPLE REquire 2-bedroom house, with fireplace, up to $300. 479-5587.

WORKSHOP, RETAIL, COMMERcial space, available approx. 600 sq. ft. 385-8959 evenings.

215 HALLS, WAREHOUSES, STORES and OFFICES TO RENT

FOR RENT
ON DOUGLAS
Excellent location, good frontage, very deep lot, with building approx. 2,000 sq. ft. For further details contact Mr. Anderson at 382-2721 or 477-4985.

WAREHOUSE FOR LEASE, 4500 sq. ft. plus 1800 sq. ft. office above, located on Napier Lane opposite S.P.C.A. 3 phase power, large loading doors, zoned M-2, occupancy March 1977, Inquiry Old Country Metal Crafts Ltd. 389-4631.

AVAILABLE IMMEDIATELY, new exclusive office space in downtown Victoria. Up to 8,000 sq. ft. air conditioned, wall to wall carpet, elevator service. Will partition to suit your needs. T. Davies, Diversified Holdings Ltd. 388-9181, 478-5434.

PRIME RETAIL, WHOLESALE space, modern building, lots of parking. Approximately 800 sq. ft. includes heat and light, $300 per month. Call Larry Hamblin at 385-3384. Electrohome Ltd., 155 Langford St.

NO LEASE REQUIRED
Nice bright office space available immediately on Fort St. Utilities included. 150 sq. ft. $90; 312 sq. ft. $150. Parking Available. 388-6228.

215 HALLS, WAREHOUSES, STORES and OFFICES TO RENT

Park Pacific

PROFESSIONAL OFFICE SPACE available in new five-story concrete, fully air-conditioned and carpeted building on Quadra St. near McKenzie Avenue with ample on-site parking. Architect-designed interior layout and decor. WILL CONSTRUCT INTERIOR INTERIOR PARTITIONING TO SUIT TENANT.
Park Pacific Apartments Ltd.
388-5491

BROWN BROS. on BLANSHARD
"People Helping People"

WAREHOUSE SPACE
STORAGE SPACE
OFFICE SPACE
Large, new, complex with ample on-site parking. Over 20,000 sq. ft. available. Large or small units. Negotiable lease. Attractive rates. Many extras.
ALAN U. POTTER
598-1864 or 385-8771 (anytime)

Harbour Towers

AVAILABLE NOW
Prestige Penthouse 1400 Sq. Ft. ncludes—Heat, Hydro, Water and Underground Parking. All Partitioning in place.
Unsurpassed Views
Call: Ken King 385-2405.

Park Pacific

Available Immediately
Suitable for Office or
Professional Space
Ground Floor
Rough Cedar Panelling
Oak Bay Area
540 sq. ft. — $300. per mo.
Phone Mr. Lipp 595-2877 or
388-5491 for further information.

TURNER AND DAVID
2 small private offices suitable for contractors, jobbers or agents, available immediately.

HILLSIDE BLANSHARD AREA
Small private office, carpeted, telephone answering and secretarial services available in deluxe air conditioned office. Available immediately.
9-5, Mr. Slimms, 386-3414
OK Trucking Co. Ltd.

PROFESSIONAL OR COMMERCIAL
OFFICE SPACE TO RENT
830 PEMBROKE
—2 areas 1200 sq. ft. partitioned for doctor's office.
—1 area 2700 sq. ft., open
829 ADMIRALS
—1 area 1375 sq. ft.
Rates from $4 sq. ft.
KILMARNOCK HOLDINGS LTD.
595-2434

NEW WAREHOUSE FOR LEASE
One block off Douglas Street Areas available: 3000 or 4500 square feet. Sprinklered, automatic levellers. For further details call: JACK MEARS 598-3321.
JACK MEARS OAK BAY REALTY LTD.

870 SQ. FT.
Ideal office space in Langford business section. Assined lease with 4 yrs to go— 5 yr renewable. Name your own price. Immediate possession.
JOHN ADANK 478-8316 24 HRS.
CENTURY 21 SUBURBAN DEALTY

DOWNTOWN OFFICES
Offices from 437 square ft. to 3,000 sq. ft. becoming available in modern air-conditioned professional building opposite city parkade. Reasonable rent. Contact M.E.P.C. 383-4168.

CHEAP RENT, 3100 JACKLIN Road, Langford. Commercial zoned, high traffic flow. Areas available 200, 1500, 2000 sq. ft. Extremely attractive rents. Suitable for offices, or warehouses. 479-5441 after 3 p.m.

HASHNA COURT
New building between Town and Country and Mayfair. 3347 Oak Street. Offices and wholesale space available from 800 sq. ft. to 4,000 sq. ft. A. S. Bains Development Ltd. 384-5016 anytime.

KEATING AREA
For rent 3600 sq. ft. of heated, prime workshop area, office, washroom, and ample parking. For further information call 652-3937, before 4:30 p.m.

4,000 SQ. FT. AVAILABLE IN new warehouse, plus 4000 sq. ft. outside paved space, fronting on Keating X Rd. For further information please call 386-2261 or 598-4371.

PENTHOUSE OFFICE
Private office suitable for realtor, insurance man, mortgage broker. Services negotiable. Priced at $250. Smith Dobson Estates Ltd. 384-1424

SOOKE
Retail space in centre of village approximately 2700 sq. ft., or could be partitioned smaller $3.75 per sq. ft. Available March 1st. 652-4286.

SIDNEY INDUSTRIAL WAREhouses, 2,500 square foot spaces, available immediately in new block building. Phone 656-3110 or 656-5722.

1770 SQ. FT. SHAWNIGAN LAKE Commercial Centre. Ideal for bakery etc. Reasonable rent. 250 sq. ft. self-contained in Sooke Village, reasonable. 652-2521.

KEATING AREA
Prime heated workshop area, with office, washroom, and ample parking, approximately 2,400 sq. ft. Phone 652-3937, before 4:30 p.m.

SIDNEY INDUSTRIAL WAREhouses, 2,500 square foot spaces, available immediately in new block building. Phone 656-3110 or 656-5722.

WAREHOUSE AND LIGHT MANufacturing space available immediately in downtown area. T. Davies diversified holdings Ltd. 388-9181, 478-5434.

STORE SPACE FOR RENT, APproximately 14'x120', 833 Fort St. Available April 1 or sooner, 382-1811 days, 477-2956 evenings and weekends.

OFFICE SPACE FOR RENT
Kings Road off Quadra. Two 3-room Suites, Second Floor 500 and 700 sq. ft. W-W carpeting. Air conditioning. Quiet location. Phone 385-7734.

WAREHOUSE, RETAIL, COMmercial space, available. Will divide to suit. Rental from $2.00 per sq. ft. per year. 595-7711, evenings 477-6666.

OFFICE SPACE NEAR JUBILEE Hospital. Suit doctor, dentist or other professional. Some partitions included. 600 sq. ft. at $280 a mo. Kilmarnock Holdings, 595-2434.

HILLSIDE AREA, 1,000 SQ. FT. overhead doors. $325 per month. For further information please call 386-6308 between 9-5 Mon. to Fri.

TWO OFFICE SPACES AVAILable, Ideal Yates Street location. $125 a month each. Phone 388-4353 or 382-0813.

SPACE FOR RENT, SUITABLE for free-lance hairdresser, manicurist, pedicurists or facials, etc. Phone 595-2481. days.

1200 SQ. FT. OR LESS OF OFfice, commercial or warehouse space. $3.00 per sq. ft. includes utilities. 386-8881.

WANTED: SMALL OFFICE FOR general contractor with parking for 2 trucks. 384-4743.

1400 SQ. FT. HEAVY INDUSTRIal space zoned M-3. Ample parking-loading dock-offices. 477-4838.

ESQUIMALT RD. FRONTED
3614 sq. ft. retail rental space. Now renovating. What are your requirements? 652-2146 or 652-3572

SMALL OFFICE, CLOSE IN, hydro and parking included, $120. 592-4161.

AVAILABLE IMMEDIATELY, nicely decorated store on Oak Bay Ave., 598-4764.

215 HALLS, WAREHOUSES, STORES and OFFICES TO RENT

SEASPRAY
PROPERTIES LTD./REALTORS

OFFICE SPACE
QUADRA CENTRE — Air conditioned, elevator, deluxe new space. Ample on-site parking.
QUADRA-CALEDONIA — Limited space available in this new unique complex.
NORTH DOUGLAS — Storefront space across from Town and Country. High traffic count.
DOWNTOWN — Various attractive spaces avail. from 400 sq. ft.
RETAIL SHOPS
HILLSIDE AVE. — 1150 sq. ft. storefront space. Excellent exposure, heavy traffic count.
WAREHOUSE SPACE
ROCK BAY AVE. — 1200-1800 sq. ft. with showroom.
FT. WITH SHOWROOM.
ALPHA ST. — 2,350 sq. ft. front and rear access.
CECELIA ST. — 6,600 sq. ft.
386-3124 R. D. LAW 478-9474
386-3124 J. COLWELL 479-4670

Cloverdale
Plaza
Now Leasing!
Excellent air conditioned office space suitable for dentists, doctors, engineers, professionals, real estate. Superbly located at 1001 Cloverdale. Ample parking.
GEORGE HESS
477-7284 24 Hrs.
D. F. HANLEY AND ASSOCIATEC LTD.

DOCTORS
LAWYERS
ACCOUNTANTS
Why rent when you can buy a Strate-Title office space? We have 969 sq. ft. available, new building with separate outside entrance. Heating and air-conditioning included. Join already established professionals — this attractive new building, $54,900. MLS No. 21305.
385-7721 Kent MacLeod 595-4273
GARDNER REALTY LTD.

LARGE
FENCED
COMPOUND
Suitable for vehicle parking or storage. Can be parcelled into smaller units. Good access to all areas from centrally located industrial lot. Phone Gary Rai, 386-3414. OK Paving Co. Ltd.

LOOKING FOR
REASONABLE RENT
Good location, new building in city, warehouse and office spaces for lease. 900-1,800-3,200 sq. ft. areas from $3 to $4.25. Phone owner at 592-2142 or 388-6474 or collect Mobile Radio Telephone YR7M64.
Ground floor, 740 sq. ft., ocean view, $275 per month; also 400 sq. ft. $100 per month Elevator and heat included. Phone 388-6474 between 9 and 4. Monday to Friday 592-2142.

PRIME LOCATION
Just two office spaces left, 1,200 sq. ft. each, on the second floor, available for lease Air conditioning, elevator, janitoral services, electricity and parking included in the negotiable rents. For any further information call:
WESTMONT REALTY LTD.
RICK KINNIS 477-9394
920 Hillside
386-6796

WAREHOUSE
New Condominium Warehouse from 1,300 to 4,700 sq. ft, for lease or sale. Good locaiton. Contact Tom Slemko. 382-2134.
FARMER INVESTMENTS & REALTY LTD.
825 Bay Street

1200 SQ. FT. OF MODERN bright office space with partitions — heat, light and water supplied— lease available—$4.95 per sq. ft. or $515 per month. 939 Esquimalt Road (Upstairs). Call: 385-7721, GARDNER REALTY LTD.

COLWOOD
Prime second floor office space at Colwood Corners, from $270 per month, heat and light included. For details contact Eric Spurling, 592-0026 ,or 478-2487.

FOR SALE REEFER TRAILER. Could be mobile storage unit. 384-1216.

STORAGE LOCKER, AVAILABLE from $18 month. Phone 388-5714, 824 Johnson St., 2nd floor.

230 PERSONAL LOANS AND INSURANCE

MONEY AVAILABLE FOR short term mortgages. 384-2038. John, 6-6 p.m.

233 MORTGAGE LOANS and INSURANCE

MORTGAGE
FUNDS FOR
ANY REASON
Low Procurement Fee
FREE CONSULTATION
Market Rates
Phone Ross Owens at Trans Island Financial Services, 598-5166 anytime.

H. HEGGEN
REALTY LTD.
204 493 BURNSIDE EAST
388-4014
Funds available for residential
1st
2nd
3rd
mortgages
interim financing
and commercial projects
current competitive rates,
call our mortgage department
388-4014

IMMEDIATE
ACTION
Commitment within 1 hour; interim, bridge financing or conventional mortgages — commercial, residential or farm.
PRINCIPAL MORTGAGES LTD.
309-1020 McKenzie
479-1687

LOOKING FOR MORTGAGE FInancing—or if you are receiving payments and would like to sell your equity — we have funds available and can offer competitive terms with fast decisions. Phone Angus Kenning or Bill Brown at
P. R. BROWN
& SONS LTD.
762 FORT STREET 385-3435

MORTGAGE FUNDS AVAILABE for good quality residential and multiple family dwellings. Fast Action.
NORMAN ROSS
& ASSOCIATES LTD.
440 1070 DOUGLAS 382-6151

MORTGAGE FUNDS AVAILABLE FOR FIRST MORTGAGES AND SECOND MORTGAGES AND INTERIM FINANCING. FOR DETAILS CONTACT MR. McKENZIE 386-7521, BOORMAN INVESTMENT CO., LTD. 1111 GOVERNMENT ST.

MORTGAGE FUNDS
1st, 2nd and 3rd mortgages.
388-6657
Saanich Mortgage Corp.

Funds available immediately for 1st and 2nd mortgages. Contact:
david burr ltd.

233 MORTGAGE LOANS and INSURANCE

We Specialize In
FINANCING
DEVELOPMENT

1st and 2nd
MORTGAGE
LOANS ON
ACREAGE,
APT. SITES
Or Most Any
Real Estate
Holdings
ANYWHERE IN B.C.

CASH VALUATIONS ON
EXISTING MORTGAGES OR
AGREEMENTS GIVEN
WITHOUT OBLIGATION
COURTESY TO FELLOW
BROKERS
PHONE
MR. GORDON CHAMPION
COLLECT AT 384-7128
(RESIDENCE 477-9989)
Douglas Hawkes Ltd.
990 Blanshard St.

1st - 2nd - 3rd
Mortgage
Loans
NO BONUS
NO DISCOUNT
NO HIDDEN CHARGES

Examples

Borrow	Pay Monthly
$ 2,500	$ 34.23
$ 5,000	$ 68.46
$10,000	$136.91
$15,000	$205.36

15-year amort. — 5 year term
No amounts too small or too large
Interviews in privacy
of your own home
Money immediately available
W. A. (Bill) Hodgson
385-4528
24-Hour Service
Byron Price and Associates Ltd.

SECOND
MORTGAGES
—Up to $25,000
—13 5%
—Up to 12½ years to repay, 5-year terms
—Fully life insured at no extra cost
For the purpose of
—Home renovations, debt consolidation
—Or any worthwhile purpose
TORONTO
DOMINION
BANK
Town and Country
Shopping Centre
3685 Douglas Street
386-6791

SINCE 1887
Pemberton, Holmes Ltd.
1000 Gov't. St. 384-8124
1ST MORTGAGE FUNDS
AVAILABLE
CONVENTIONAL FROM
10¾%. PLEASE CALL:
RICHARD HOLMES
HOWARD CLARK

MORTGAGES
Quick decisions on interim, short and long-term commercial, residential and industrial applications.
ROBERT ELLIS
PRINCIPAL MORTGAGES LTD.
479-1687

MORTGAGES ARRANGED
Bought and Sold
Boyd Sadler
Farmer Investments
& Realty Ltd. 382-2134

234 MORTGAGES FOR SALE

$145,000 1st 13%, 3-yr. term.
$210,000 2nd 12%, 3-yr. term.
$325,000 1st, 12%, 2-yr. term.
Please call for details.
Cedric Steele Realty Ltd.
388-6258

DUNCAN
$8,700 second mortgage at 19 per cent. Well secured. Due April '78 Offers. 748-9433.

REQUIRE $2,000 2ND MORTgage 14%, 5 Yr. term. B. Greig 386-6164 or 598-3105 Castle Properties Ltd.

235 WANTED TO BORROW

CONSIDER
Well secured 14½% and better returns on short and medium-term mortgages. Amounts from $5,000 placed readily giving a steady yield. Call:
ROBERT ELLIS
PRINCIPAL MORTGAGES LTD.
479-1687

MAJOR DEVELOPER REQUIRES development funds, secured by mortgage, for various projects, ranging from $25,000 to $550,000, 18 per cent per annum return 3-12 month term. Victoria Press, Box 319.

BUILDER
Requires short term funds, fully secured by mortgages, interest 14 per cent and up, provisions for roll-over interested investors 386-0130.

240 BUSINESS OPPORTUNITIES

MARINA
EXCELLENT LOCATION AND CONDITION. WHARFAGE FOR APPROX. 100 BOATS. LOVELY HOME. $450,000.
LARRY WAGNER
386-3231 384-8075
pager 105
BLOCK BROS.
REALTY LTD.

SIDNEY
RESTAURANT BUSINESS
Well established restaurant business in thriving Sidney. Owner wants to retire and will substantially assist bon-a-fide purchaser with financing. This business will provide operator with $15,000 salary plus 20% return on asking price of $82,500.00.
AUSTIN MITCHELL
477-1841 598-3533
BLOCK BROS. REALTY LTD.

YOUR OWN
SERVICE STATION
HOME and MOTEL
A great opportunity for independence with this up-Island business. Offered for sale at $150,000, terms available. For more information contact Grant MacFarlane, 386-3585 anytime. Victoria Realty.

OFFICE BUILDING
Offered for sale modern office building in LANGFORD area. Some space still available. Some TRIPLE "A" tenants. All particulars with listing salesman. $725,000. Call:
477-1841 RENE BOURDIN 642-4150
BLOCK BROS. REALTY LTD.

INVESTMENT PROPERTY
Sunny desert retreat, 22-unit motel, two pools, prime location, Palm Desert. Good investment return $295,000 with excellent terms. Contact Ann Tapp, Silvertree Realty, a California corporation owned by Canadians, 423 East Tahquitz, McCallum Way, Palm Springs 92262. (714) 325-2363.

APARTMENTS
Several good blocks in excellent areas now available. For confidential information call BILL JENSEN or ALMER OLSON 384-8001 The Royal Trust Co.

240 BUSINESS OPPORTUNITIES

P.R.B
P. R. BROWN
AND SONS LTD.
"The People To See"

LODGE
NORTH PENDER ISLAND
A beautiful Lodge located within a one hour Ferry ride from either Victoria or Vancouver.
MAIN BUILDING
—Nine furnished guest rooms and lounge.
SEPARATE BUILDINGS
—Full dining room with cocktail lounge downstairs
—2 housekeeping 2 bedroom cottages
—2 overnight cabins
—1 staff cottage
—Tool and laundry shed.
GROUNDS
—5.7 acres landscaped
—600 feet of waterfront
—Swimming pool
—Tennis court
—Playground
—BBQ
Asking $285,000. Trades considered.

ALSO
Should you desire a nice home, separate but close to the Lodge:
RESIDENCE
A 3 bedroom PANABODE, 2 fireplaces, electric heat, large modern kitchen. Sits on 1.4 acres. Separate.
A cozy 3 bedroom cottage. Electric heat. Terrific sea view. Good well with automatic pumping. Close to golf club. marina and stores. Asking $94,900. Trades considered. Exclusive with:
R. GRANT K. O. MOORE
D. WAGNER
385-3435 anytime

PLANT SHOP
In city centre. Plants and related items. Well established. A one person operation. Best offer over inventory cost, plus furniture and fixtures at current value. Lease has renewal clause. Owner leaving area. See shop then discuss financial statement with us. Call quickly:
MESSRS.
K. O. MOORE or D. WAGNER
385-3435 anytime.

REALSPAN
PROPERTIES LTD.
1031 VANCOUVER ST. 388-6454

INVESTMENT
OPPORTUNITY
PALACE FOR A PENNY
An outstanding executive residence of 3,000 sq. ft. with a large heated filtered pool on very gracious landscaped grounds. Included are 5.65 acres of forested sea views not far from town with potential for future subdivision. In a few years this property will net a very attractive gain for the buyer and also provide a superb residence.
$219,000
Call me for details.
CLARE M. STEVENS
388-6454 658-5072

INVESTMENT
OPPORTUNITY
An association of Victoria businessmen offers interested persons a protected investment opportunity.
—$1000 cash plus credibility qualifications allows you to participate in a venture that should yield potential returns of $10,000 OR MORE over a five-year term.
Expenses including principal and interest mortgage payments are retired through the monthly cash flow generated by the business itself. Balance of profit paid monthly to investor.
The association will look after participants interests, delegate work tasks and control mortgage payments, etc., or participant may be involved personally if desired.
Business easily expanded to accommodate $25,000 net annual income.
For appointment to view prospectus, Mr. Patterson, 382-5621.
PATTERSON
PROJECTS LTD.
Financial and Development
Consultants

Green Acres
HENDERSON REALTY LTD.
385-9741 (anytime)

EXCELLENT
BEAUTY SALON
An owner operator can make very good money from this established business. Grossed over $50,000 in 1976. For complete information or viewing call BUD HUDSON 479-3849 or 385-9741.

AN INVESTMENT
WORTH
CONSIDERING
The most unique dining and lounge facility on Vancouver Island is now available. Consists of two acres of Commercial Zoned land — right on the Island Highway. Log constructio with an old era Western Decor. The mirrored bar alone is worth many thousands of dollars and was imported from an old saloon in Montana. This entire operation must be seen to appreciate the effort made the present owner to make this property into the most exciting business on the Island. The price is $298,000. Please contact IRA FREEDMAN of NORTHERN PACIFIC REALTY LTD. 1020 McKenzie Ave., Victoria, Tel. 479-1687 or 592-0511.

SUB-
DIVIDABLE
1.5 acres of prime property with a large converted mansion, which is always fully rented. Could quite possibly obtain four lots . . . one of which would include the big house . . . for the asking price of $350,000. For more information or a personal tour, call:
HARVEY SIMONS
477-7284 24 Hrs. 477-2977 Res.
D. F. HANLEY
& ASSOCIATES LTD.

REVENUE PLUS
CHARACTER
Great live in and revenue or all reevnue situation in Fairfield. A lovely older home in top condition with all new services an W-W carpet. Original interior preserved and drawing almost $1,200 per month. Don't miss the chance to view this superior property. Please call 598-3852 RON WAY

$10,000 PER YEAR NET
A completely furnished and outfitted rooming house in the Sidney area. 8 rooms, plus large 16x10 kitchen, 100x110 lot. Parking, good building all through. H. W.. heat. Tenents take care of themselves. Minimum upkeep. Easy to show. Call me for complete details. MLS 21918. $85,900.
598-3852 RON WAY 595-5131
CANADA TRUST

HIGH REVENUE
PRODUCING
MACHINE
in prime commercial location. Low capital outlay and bank financing available. 658-1146, 658-1041.

RESTAURANT, CLOSE IN. Showing good return. This price includes everything, even PROPERTY. Fantastic holding and a great business. Asking $69,000. For details call Gerry Finnigan, 383-4739. Castle Properties Ltd. 386-6164.

240 BUSINESS OPPORTUNITIES

Realtor
Canada Trust
2252 Oak Bay Ave. 595-5131

I. C. I. DIVISION
"HAVES"
6 Suite Apt. $105,000
16 Suite Apt. $400,000
18 Suite Apt. $380,000
543 Suite Apt. $6,500,000
One Suite Apt. $29,900
"WANTS"
AHOP lots in Sooke
TOWNHOUSE lots anywhere
DUPLEX lots in town
APARTMENT sites
CALL
YOUR LUCKY REALTOR
JOHN ADDICOTT
FRANCES BROWN
LESLIE BOHER
CANADA TRUST
595-5131
2252 Oak Bay Ave.

Money
Making
MARINA
$350,000 FULL PRICE FOR A MARINA RETURNING 12 PER CENT TO 14 PER CENT TO ITS OWNER-OPERATOR.
FOR MORE INFORMATION
PLEASE PHONE
Brian Hurst
746-6598
Larry Wilcox
746-6888
J. H. WHITTOME and CO. LTD.
DUNCAN — 748-0381

THE WILD BLUE
YONDER CALLS
AVIATION
COMPANY
PORT ALBERNI
Exclusive listing. One of Northern Vancouver Islands most productive aviation companies. The asking price of $550,000 includes 5 aircraft, buildings, equipment bases in Port Alberni and Tofino, brand new duplex and full licenses. For further information call Gordon MasDonald or Tony Faulkner at 477-9514 anytime.
Century 21 Principal Properties Ltd.

Green Acres
HENDERSON REALTY LTD.
385-9741 (anytime)

GROCERY STORE
Situated on over ½ acre commercially zoned. Large volume turnover. No local competition.
385-9741 FRED SUTTON 652-1857

HAIRSTYLISTS
We have an A-1 location, reasonable rent. 850 sq. ft. street level in most visible location, on bus, lots of free parking. Financing available. All you need is experience and initiative. Call
B. HUTCHINSON
598-5166 479-8429
NEWSTEAD REALTY LTD.

VENDING ROUTES
UNDER $1,000
Now you can buy direct from the factory the new amazing spiral vendor with lifetime guarantee. No service problems, entirely mechanical. Vends over a thousand different products, "from soup to nuts." Start part-time and build to full-time operation. No experience necessary. High profit locations available from company. To view a demonstrator write today. Spiral Vendor, 3651 McRae Cres., Port Coquitlam, B.C. Include phone.

BAKERY
$25,000
Slightly out of town on a busy corner and operated by seller for 31 yrs. Ideal for man and wife team. Excellent steady income. Equipment alone worth purchase price. MLS 22055.
A. J. "SANDY" CRAWFORD
477-7291 (24 Hrs.) 477-5161 (Res.)
BRIAN SHARP
477-7291 384-8075 (Pgr. 422)
D. F. H. REAL ESTATE LTD.

BOOMING BUSINESS
Well established out of town business with $220,000 in receivables and $200,000 in equipment for sale with $75,000 down, owner will finance the rest. Current cash flow about $180,000 per year. Suit retired businessman or sideline business as only 2 hours a day is necessary.
Cedric Steele Realty Ltd. 388-6258
Cedric Steele 592-3842

OPPORTUNITY TO INVEST IN A new proposed full complement hotel, in Shuswap Lake area of B.C. We require a party with extensive restaurant and food preparation or hotel management experience. All replies in strictest confidence. Please reply to HURON DEVELOPMENTS LTD., 964 Stardust St., Kamloops, B.C.

BAKERY
Well established business in Duncan enjoys good reputation and shows large weekly sales. $33,500. Phone evenings 748-8462.

MANUFACTURING AND WELDing shop for sale, one or two man operation, fully equipped shop including truck with portable welder, asking $19,000 for information call after 5, 478-8457.

INVESTORS — DEVELOPERS
Share in small, quality subdivision in Nanaimo for sale. Shows excellent return potential. Marketing in 1977. For information write P.O. Box 434, Nanaimo, B.C.

CUSTOM TRACTOR OPERATION
Profitable, long-established business, modern equipment, quick return of purchase price. Private sale by owner, Victoria Press, Box 112.

WANTED — ACTIVE PARTNER to participate on a part-tie basis in a business with unlimited potential. Must have own transportation. Small investment. Large return. 596-4694.

WANT A NEW HOME CAR? Boat? Travel? Convert your spare time to $. Get in on a lucrative business. For interview appointment call 642-5031.

MEDIUM RETAIL FURNITURE business with unique and exclusive lines. Excellent location. $12,000 plus stock (optional). 112-758-9268.

START OR EXPAND YOUR OWN business, '74 Dodge Carry Van for sale plus 2 goodwill customers. 386-3016 after 5 p.m.

SMALL WELL ESTABLSHED business for sale. 382-2151, extention 677.

PLANT SHOP, $5000, 383-0635 BEtween 11 a.m.-5 p.m.

241 BUSINESS OPPORTUNITIES WANTED

WANTED
30 TO 40 SUITE APARTMENT IN GOOD LOCATION. HAVE BONIFIDE CLIENT. CONTRACT.
BING RICHARDS
386-3231 385-3806
LARRY WAGNER
386-3231 592-0121
BLOCK BROS. REALTY LTD.

A. E. LePAGE
WESTERN LTD REALTOR
1391 HILLSIDE
386-6331

WANTED—ICI LISTINGS

The Industrial, Commercial and Investment Dept. of A. E. LePage are still building up inventory and would be interested in listing any of the following:

Apartments
Hotels
Motels
Restaurants
Grocerys

Warehouses
Factories
Marinas
Mobile Home Sets
Garages

CALL LEN LEDOUX
386-6331 382-9852

244 REVENUE PROPERTY

Green Acres
HENDERSON REALTY LTD.
385-9741 (anytime)

TRIPLEX

in S. Fairfield, near the park and sea. Excellent rental area and showing good return. Asking $59,900. MLS 22347.
BUD HUDSON 479-3849 or 385-9741

INVESTMENT PROPERTIES

1. FAIRFIELD — $54,900
Up and down duplex grossing $550 per month. New MLS.
2. ESQUIMALT — $63,900
Like new up and down duplex priced well below replacement value. Owner's suite has 3 huge bedrooms, dining room and handsome brick fireplace. Character upper suite rents for $240.00 per month. New MLS. TO VIEW THESE HOMES CALL:

GLENN NICHOLLS
598-7689 or 592-2431
Lansdowne Properties

516 QUADRA EXCLUSIVE LISTING $260,000

This apartment house is located just steps away from Beacon Hill Park and never has a vacancy. The lot size is 80x180. This block has 9 1B and 4 bachs. Gross revenue is in excess of $25,000. For further information, call Tony Faulkner at 477-9514.
Century 21, Principal Properties.

RELAX IN A COUNTRY SETTING!

This NEW fourplex on the 7 mile circle has over an acre of high, treed land with a pastoral view. Two 1200 sq. ft. 3-bedroom ensuite homes up and two one-bedroom suites down with oodles of expansion space!
LESS THAN $35,000 PER SUITE!
DEAN ELLIOTT or PHIL SIMPSON
383-7339 386-7521 595-1863
BOORMAN INVESTMENT CO. LTD.
1111 Government St.

GLEN LAKE DUPLEX
$79,300 MLS

—large lot close to shopping.
—quality finishing and carpets.
—floor-to-ceiling brick fireplaces.
—owner occupied—set your revenues.
—large cabinet kitchens.
—3 bedrooms and 2 bedrooms.
—priced for quick sale.
—vendor says present all offers.

DOUG POWELL
386-2911 388-7542
388-6275, Pager 878
Homefinders, Wall and Redekop

BY OWNER

6 year old three bedroom, with three bedroom in-law. Both wall-to-wall. Drapes and appliances. 1340 sq. ft. on one half acre with 1300 sq. ft. heated shop. Rent — $750. Near Sooke. Excellent for own business. $79,500. Also, up-and-down duplex, Jubilee area. Two bedrooms each on 60x103 lot. Utilities paid by tenants. Rent — $640. $67,500. Good investment properties. Will finance with low downpayment. 598-6956.

FAIRFIELD 8 PLEX

Ideally located within walking distance to downtown, this excellent holding property shows existing potentials. Character building located on over 13,000 sq. ft. lot. Prised at $135,000.
386-2111 DAVE ROSTRUP 595-1738
MONTREAL TRUST CO.

1-1 YES TWO DUPLEXES. The lower and upper of 1209 is rented. The upped of 1215 is rented and there is a large two-BR. suite for the owner. Excellent land value of approx. 10420 sq. ft. Both must be sold together. Please do not bother the occupant; If you are interested call me. 1209 and 1215 PANDORA AVE.
477-1841 AL BULL 477-2149
BLOCK BROS. REALTY LTD.

EXCELLENT POTENTIAL

Close downtown Victoria. Johnson St. 2 large older homes. Renovate to rooming house or suites. Priced at $64,900 each.
BERT BADHAM
385-6762 595-1556
Landmark Properties Ltd.

10 UNIT APARTMENT

Converted 10 unit fully furnished apartment building. Collect the rent and wait on this extremely valuable land of approx. 9000 sq. ft. Zoned R32. Please do not disturb the occupants. If you are interested please call me.
1219 PANDORA
477-1841 AL BULL 477-2149
BLOCK BROS. REALTY LTD.

CHARACTER "PLUS"

Oldert, immaculate home presently used as triplex. Gross could be $8,500 per annum. Owner's suite has 1000 sq. ft., with fireplace in L.R. Try your offer at $72,000. MLS 21395.
LOLA CLARK
386-2911 LOLA CLARK 658-5877
Homefinders, Wall & Redekop

MILL BAY—$75,500
SxS DUPLEX

—3 beds and full basements.
—Drive-in garages.
—Over 1 acre treed seclusion.

DOUG POWELL
385-2911 388-7542
388-6275, Pager 878
Homefinders, Wall and Redekop

7-UNIT APT. COOK-PANDORA

Gross $18,000, expenses $3,400. Excellent condition. No Vacancy. M.L.S. 22298. Offers — $155,000. CHUMMY CRABBE, 388-5555, 479-7998.
B.C. LAND

OLDER HOME WITH 2 FURnished suites and 2 regular suites situated at 485 Lampson St. Close to shopping centres, bus, recreation facilities. $79,900. To view phone 479-2990.

THINKING OF SELLING YOUR APARTMENT?
CALL FRED G. CARVER
385-9741 or 595-8664
HENDERSON REALTY LTD.

MCCLURE MANSION

Extra large older house located in Rockland area. Perfect for conversion to apartment, resthome, school, offices etc. Over 1 acre of subdividable land. For more information phone 382-2316 or 595-2658.

BY OWNER — 5-SUITE APARTment four one-bedrooms, one two-bedroom. Phone 385-4662 mornings.

244 REVENUE PROPERTY

PEDEN REALTY LTD.
201-727 Johnson St. 388-5354

5 FOUR PLEXES

Good deturn on present investment with good future potential. Land zoned R. 3. Sold individually or as a complete package.

OAK BAY APARTMENT

Luxurious Waterfront Apartment overlooking MARINA with waiting list to get in! Some Suites with Fireplace and 1800 sq. ft. of living area. Asking $900,000. Open to offers.

INVESTORS!

New and used Apartment Blocks for sale from 12 to over 100 Suites. Some quality for capital cost allowance. Call now to avoid year-end disappointment.
For further details on any of the above properties please call:
Wayne Butterfield
Res. 385-0858 Bus. 388-5354

Green Acres
HENDERSON REALTY
385-9741 anytime

DUPLEX JAMES BAY

New listing. Immaculate 30-year-old duplex with over 2500 sq. ft. on 2 levels. Potential revenue $7800 per year. Lot zoned R3. Exceptional opportunity for revenue and holding property at only $65,900. MLS. Hurry and call RANDY COLBERT 479-5932 or 385-9741.

NEW DUPLEX

Three large bedrooms, separate dining room, full fireplace each side. Over 1300 sq. ft. each. Situated on a quiet cul de sac 1 block from sea. Up to 80 per cent financing available at 10½ per cent interest. Price $119,000.
FRED G. CARVER 598-2581

LOOKING FOR A REVENUE PROPERTY THAT COULD INCREASE IN VALUE - SHORT TERM?

Consider this apartment of four 2-BR suites and one 1-BR suite in the heart of Esquimalt (934 Esquimalt Rd.) with a sea view from kitchens. The present return is low, however, the vendor will compensate by reasonable offers on $120,000 MLS.
STEVE SALAGA
388-6275 Pager 321
Homefinders, Wall & Redekop

ST. CHARLES SPLENDOR

A CONVERTED MANSION! Containing SEVEN suites on a splendid acre parcel. Garden is maintained to a degree of excellence. All for the asking price of $290,000. For more information or a personal tour, call:
HARVEY SIMONS
D. F. HANLEY & ASSOCIATES LTD.
477-7284 24 Hrs. 477-2977

UP AND DN DPLX

2 and 1 bdrm, each with LR, kit, bath, sep meters and entry. Also house next door. Each $45,000.
592-1768 595-5171
THE ZIEGLERS
384-8075 Pager 310 or 503
Canada Trust

$$$ DUPLEX

James Bay, ½ block to water. Everything self-contained with gross revenue at $7860 yr. Low maintenance bldg. Only $68,000. BRIAN RIPLEY 598-5643 or Lansdowne Properties. 592-2431.

BY OWNER BRAND NEW M2 warehouse, office and manufacturing, 7200 sq. ft., projected revenue $28,800, will consider acreage, lots, or residential trades, financing arranged, asking price $275,200. phone 388-6474 or res. 592-2142.

REVENUE

10-suite apt., all 1 bedrooms. Nets $17,000 per year. Approx. $70,000 1st mtge. at 11¼%. Only $125,000. MLS. JOHN MORRY 592-9770 or JOYCE MILLER 479-9471 or 384-8001. The Royal Trust Co.

BY OWNER — 14 SUITE

Attractive modern apartment, choice location. Ideal for owner family occupancy. Large first mortgage at attractive rate available. $256,000. Victoria Press, Box 338.

FOUR-PLEX BY OWNER. 658-8246 or 384-2021.

245 REVENUE PROPERTIES WANTED

DUPLEXPERT

I have sold a considerable number of duplex and revenue properties priced from $35,000 to $150,000. Consequently I know the market. If you wish to purchase call me! If you wish to sell call me for an experienced market evaluation.
GLENN NICHOLLS
Lansdowne Properties
598-7689 592-2431

WANTED
Revenue producing property. All sizes considered, but must show good return. Please contact: RALPH NEWTON-WHITE at 598-3321.
JACK MEARS
OAK BAY REALTY LTD.

URGENT

15-20 suites needed, must be modern easy care block. Will look at anything. Confidentially Call Ben Greig 598-3105 or Larry Quagliotti 479-6509 Castle Properties Ltd. 386-5164.

TRADE 3-BEDROOM HOME AND cash on modern apartment block in good district. Call Ted 477-7750. Bowden Realty. 382-5584.

PRIVATE INVESTOR WISHES TO purchase apartment building. Principals only. 388-6657.

247 COMMERCIAL OR INDUSTRIAL PROPERTIES

Western HOMES
1037 Cloverdale Ave. 386-3494

2 ACRE DEVELOPMENT SITE. Royal Oak. Prime area.
G. W. Bentham
386-3494 (24 hrs.)

COLWOOD COMMERCIAL

Almost an acre of extended commercial property. 100' Goldstream Road frontage. Adjacent to Langford RV Centre. Proven location for sale of cars, boats, trailers etc. Offered at $3.90 sq. ft. Includes 1600 sq. ft. house suitable for offices, showroom etc. Call:
DENNIS DALE
384-1566 595-5171 (24 hrs.)
THE ZIEGLERS
592-1768 384-8075 Pager 503 or 310
Canada Trust

EXCELLENT VALUE! LIGHT INDUSTRIAL

A strategic location near Burnside and Douglas Streets — three adjoining properties — buy part or all three rentable houses. Asking $9.00 per sq. ft. and open to offers.
386-7521 IAN BOORMAN 592-3335
BOORMAN INVESTMENT CO., LTD.
1111 Government St.

CITY OF VICTORIA

By owner, nearing completion for immediate occupancy, approx. 7200 sq. ft. office, warehouse for sale or lease. 5 separate electric meters, 4 washrooms, air conditioning, 2 loading bays, good location, next to rail and transport services. Will finance, reasonable terms, trades considered. $275,200. 388-6474 or 592-2142.

247 COMMERCIAL OR INDUSTRIAL PROPERTIES

PEDEN REALTY LTD.
201-727 Johnson St. 388-5354

JAMES BAY R.3-2
14,400 sq. ft. close to James Bay Square. Asking $150,000. Open to Offers, Trades, etc.

DOWNTOWN
M.1 zoned. 14,400 sq. ft. Asking $158,400. 100 ft. off Douglas, 3 blocks from City Hall.

DOUGLAS STREET. Commercial Over 32,000 sq. ft. frontage on two main streets. Close to Downtown. Asking $600,000. Open to Offers, Terms, Trades etc.

GOVERNMENT STREET. industrial.
M.2 zoned approx. 18,000 sq. ft. fronting on two streets. Asking $225,000. Open to Offers. Terms, etc.

For more information please call:
Wayne Butterfield
Res. 385-0858 Bus. 388-5354

Green Acres
HENDERSON REALTY LTD.
385-9741 (anytime)

COMMERCIAL BUILDING

Fully leased, includes two properties totalling over 11,000 sq. ft. of land. Situated in heart of James Bay. Price $155,000.
FRED G. CARVER
598-2581 or 385-9741

DOCTORS LAWYERS ACCOUNTANTS

We have 969 sq. ft. available. New building with separate outside entrance. Heating and air-conditioning included. Join already established professionals — this attractive new building, $54,900. MLS No. 21305.
385-7721 Kent MacLeod 595-4273
GARDNER REALTY LTD.

GOLDSTREAM LANGFORD

Small corner lot zoned gen. commercial with approx. 1500 sq. ft. One storey building adaptable for many uses. $79,500. Also behind the above property, another large (23,000 sq. ft.) lot with approx. 200 ft. frontage, with a nice older home and 2 trailer pads rented. Would make an ideal holding property for the future. $109,000.
R. M. (MERT.) BEATTY,
592-3446 or 479-1687
NORTHERN PACIFIC REALTY LTD.

48438 SQ. FT. LIGHT INDUSTRIAL

$98,500 — $23,500 DOWN

Located within 20 minutes of B.C. Ferry terminal off Keating X Road. Views to Mt. Baker. For further information please call
DOUGLAS HAWKES LTD. 384-7128
HERB HODGSON 382-3835
RICK HAWKES 477-9504
LEN THOMAS 478-1720

EXTENDED COMMERCIAL

3.78 acres located in the Langford core area. Fronting 2 streets with excellent access level property. Ideal for building. Asking $4.50 per sq. ft.
DON OAKES — 478-4334
B.C. LAND — 478-5588

TWO Commercial Sites

both fronting on Douglas St. with access from side streets. Approx. 35,000 sq. ft. each. More information by phoning — Town & Country Realty — John Giffon, 382-7276.

ON DOUGLAS FOR RENT

Excellent location, good frontage, very deep lot, with building approx. 2,000 sq ft. For further details contact Mr. Anderson at 382-2721 or 477-4985.

WANTED LIGHT INDUSTRIAL

Buy — rent — lease — trade. Close in. House or lot or what have you? Western Fence & Gate 384-8332.

COMMERCIAL SITE

28,871 sq. ft. stores, offices. Downtown DUNCAN, between Federal Building and T. Eaton Co.
386-6762 BERT BADHAM 595-1556
Landmark Properties Ltd.

PRIME INDUSTRIAL PROPERTY

1 acre or more, fully serviced, Central Saanich, 652-3991 days.

LIGHT INDUSTRIAL LOT, 40X120 on Beta St., $48,000. Apply at 456 Beta St.

250 HOUSES FOR SALE

Green Acres
HENDERSON REALTY LTD.
385-9741 (anytime)

OPEN HOUSE
SAT. and SUN. 1-5 P.M.
3304 LODMELL RD.
(off Happy Valley Rd.)

New Hilltop high with delightful views. Custom designed 3 level, 3 bedroom split with spiral staircase. Two fireplaces, two 4-piece bathrooms, double windows. Open to offers at $78,900. MLS. In attendance JOHN LUKAZ, 592-1908.

THINK-BROADMEAD
OPEN HOUSE
SAT. and SUN. 2-4 P.M.

974 ROYAL OAK DRIVE, $137,000. MLS 22249. 4709 HILLWOOD, $145,000. MLS 22122. 4712 HILLWOOD, $165,000.
See these three distinctively different homes, all with their own outstanding features, too numerous to mention. Very prestigious locations. They all have excellent workmanship and are a MUST to see! HOWARD TOMLIN, 477-1327; CHARLIE ARNOLD, 592-6454.

SIDNEY OPEN HOUSE
Sun., Feb. 6th
1:30-4:00
2374 Henry Ave.

Owner says sell this stratigically located 1000 sq. ft. 2-bedroom bungalow. Be sure to view this low overhead home offered at $39,900.
FLORENCE MAUGER
656-6509
GORDON HULME Ltd.
656-1154

OPEN HOUSE
3698 ELLISTON
SAT. and SUN. 1-4

2 bedrooms, well maintained, tuderized bungalow, large corner lot, F.P., dining room, utility and workshop in detached garage. For further information call 382-6261.

SIDNEY

By owner, 2 bedroom no-step home, 1130 sq. ft. Mature trees and hedges. $45,000. 656-7122.

250 HOUSES FOR SALE

NEWSTEAD REALTY LTD.
1637 FORT ST

OPEN HOUSE
422 TIPTON AVE.

(Follow the signs off Metchosin Rd.) Like owning your own park with a 2 bdrm (plus 2 down). Delightful home (full base. and carport). All cedar and mahogany panelled for $54,900.

OPEN HOUSE
1531 McRAE

(follow the signs off Shelbourne or Cedar Hill) You can move right into this 3 bdrm. (plus one down). Full base, garage, fireplace. Family home near schools, parks, bus and shopping. Priced to sell at $56,000. Trades or low down payments welcomed. Call
BRUCE or JEAN HUTCHINSON
598-5166 479-8429

OPEN HOUSE
SAT. 1:00-4:00
910 DUNN AVE.
(OFF SAANICH RD.)

New Listing — 2-bedroom starter or retirement home on a 60x240 lot, where you can fight inflation with your own vegetable garden. Asking $49,900.
BAZ PHARAOH
598-5166 658-8449

OPEN FOR VIEWING
SAT. 1:30-3:30
2275 AMELIA

Good starter, 3 bedrooms, L.R. with fireplace. L-shape kitchen, sep. dining room. Mature fenced lot. Work shop 37x13.8. Ample parking. See you there. Your hostess
MARY MOODY
598-5166 652-5681

JACK MEARS
OAK BAY REALTY LTD.
"The Professional People"
2194 OAK BAY 598-3321

OPEN HOUSE
4402 ELNIDO CRESCENT
SAT. 1:30 to 4:00

Come see for yourself! This is a lovely 3 bedroom family home situated adjacent to Mt. Douglas Park. You will be pleased with the old brick fireplace, the feature cedar wall and all the other features which gives cozyness seldomly found in a new home. Shake roof and patio off the kitchen. Asking price $69,900. MLS. Please phone: HANNE PRIMGAARD 598-5812 or CONNIE O'REGAN 592-0454 and 598-3321.

OPEN HOUSE
1700 EMERSON
SAT. 2:00 to 4:00

$41,900. Two bedrooms and den. Jubilee Hospital two blocks. Panelled living room. 15x12 dining room. Excellent colour co-ordinated kitchen appliances. Good, stained glass windows. Vacant. Appointments through: LYNETTE DELAHUNT AT 598-3321.

OAK BAY SOUTH

Charming retirement bungalow custom built for the present owner, close to waterfront and short walk to Village stores. Attractively designed interior consisting of 17x18 living room with heatilator fireplace, dining room, spacious kitchen with deluxe fridge and stove included, two bedrooms plus 6x13 utility room. A quality well insulated home with full high basement on a 60x110 lot with back lane access. Asking $74,900. To view call: BILL RICHARDS at 598-3321 or 595-6219.

Malen Const.

OPEN HOUSE
SAT.-SUN. 1:30-4
2767-2771 RONALD RD.
2 NEW HOMES
Just 15 Min. to Town!

(3 miles past Colwood Corners, turn right on Ronald Road.)
IF you DO NOT own a home now and are looking for a super buy, see these! 3 beds! Full basements! 2 fireplaces! 1½ baths! Large treed lots! New area! Landscaped! All this for just $59,900!
658-1122 ANYTIME!

B.C. LAND AND INSURANCE AGENCY LTD.
$48,900
1530 Burton St.

DRIVE BY — BUT PLEASE DO NOT DISTURB

Starter/Retirement Exclusive, for quick sale. 2 bdrooms, FP, immaculate.
Chummy Crabbe
388-5555 479-7998

BY OWNER

Reduced From
$79,900 to $77,500
4240 Shelbourne St.
OPEN HOUSE FRI., SAT., SUN., 11-5 pm

Conveniently located to schools, university, shopping, 4 BR, large liv-dining room, with wrought iron room divider and fireplace. Large rumpus room with bar and 2-pce. bathroom. Large new kitchen. Insulated. New roof. New wall-wall carpeting and wall coverings. Attached garage, carport, patio, evergreens galore, fishpond, paved circ. driveway. Lots of parking, separate in-law suite. Rents for $145.
OPEN TO OFFERS
Phone 477-0750 anytime

A.H.O.P. DUPLEX

OPEN HOUSE, SAT., SUN. 1-4
8 per cent interest 321, 323 Henry St., Vic., side by side strata title, 2 large bedrooms, carpet throughout, carport, large storage, down payment 5%, $42,600 per unit. Candu Construction 384-6368.

250 HOUSES FOR SALE

FARMER
INVESTMENT & REALTY LTD.
825 BAY ST. 382-2734

OPEN
4659 Lochwood
(BROADMEAD)
Sat. 2 to 5 p.m.

Beautiful executive retirement home in a lovely area of Broadmead. An exciting and different floor plan with 2000 sq. ft. of living area on one level. 2 Bedrms (master king-size with 4-pce. deluxe bath ensuite). Sunken liv. room, formal din. room, beautiful kitchen with Kitchenaid dishwasher, adjacent breakfast-family room with open fireplace PLUS a large entertainment room. Softly carpeted thru-out with matching wall-to-wall draperies. In a private treed setting bordering a natural park. $119,500. (MLS)
Gerrie Hutton
382-2134 386-3927 (Res.)

OPEN HOUSE
3375 Uplands Road
Sat. & Sun. 1:30-4
$172,000

Quality one owner home, with over 2000 sq. ft. on main floor and 1750 sq. ft. downstairs. Huge living room with fireplace, spacious kitchen with eating area, formal dining room, four bedrooms, two 4-piece bathrooms and one 2-pce. ensuite in master bedroom, wood panelled den with fireplace and leaded windows, 14x38 rec. room with fireplace and 20x35 outdoor heated swimming pool. To view call:
GORDON BLACK 384-8250
GERRIE HUTTON 386-3927
382-2134

$47,500
2 Br. & Den
(MLS 22190)

Much bigger than it appears from outside. This home is in good condition. Good size living room with brick fireplace, large kitchen with eating area and two bedrooms on the main floor. Lots of cupboards and storage space. In the basement another bedroom or den, plus room for further development, perhaps yet another bedroom. This home located at 3111 Balfour, off Gorge Rd. is deceiving and must be viewed inside to realize its size. A neat, clean home on a quiet street, well worth viewing. Call:
Gordon Black
382-2134 384-8250

S X S DUPLEX
$66,900

Each side has large living room, two bedrooms, good size kitchen with eating area and 3-piece bathroom. This property is in very good condition and is nicely landscaped. Located at 1783 North Dairy Rd. just off Shelbourne in an area of nice houses on quiet dead-end steet. For viewing call:
GORDON BLACK 384-8250
BOYD SADLER 592-1929
382-2134

P.R.B
P. R. BROWN AND SONS LTD.
"The People To See"

OPEN HOUSE
2656 Cedar Hill Rd.
Sat. 1-4 P.M.

Older home nicely updated. New wall to wall throughout LR. and the 3 bedrooms. Large duplex lot 48x226 ft. Price reduced to $47,500. Mrs. Hartt in attendance. 385-3435.

ROCKLAND-CATHEDRAL AREA

Spacious condominium, over 1,000 sq. ft. with living and dining area, two bedrooms and two bathrooms, nice kitchen includes fridge and range. The nearly new building, of pleasing appearance, has sauna, swirlpool, games room, hot water heat and covered parking, central location. Price $45,000.
Contact:
STANLEY WINTERBOTTOM
Res. 598-2253 or 385-3435

ARDMORE WATERFRONT

Superb waterfront on Saanich Peninsula — over ½ acre. Rectangular residence designed to take full advantage of its waterfront setting with a fabulous view. Built for a family, the rooms are well proportioned and planned. The house lends itself equally to small or large scale entertaining. Asking $155,000.
385-3435 JOHN EVANS 477-4452

OAK BAY

Split-level home with an outstanding view — near the Uplands golf course. Immaculate. 3 bedrooms, family room and a large sundeck. Basement and a double garage. Asking $105,000.
385-3435 JOHN EVANS 477-4452

GLEN LAKE

Just listed a surprising property. It has to be seen inside to appreciate the lovely living room with large white brick fireplace. The spacious kitchen with dining area, loads of cupboards. Two bedrooms. Modern bathroom. Full high basement, wired and plumbed for washer and dryer. Sundeck over carport. Room at rear for camper boat or extra cars. Price $52,500. Call Mrs. Hartt 385-3435 anytime.

NORTH SAANICH WATERVIEW

Exceptionally designed, modern 2 or 3-bedroom home overlooking Westport Marina. Almost one acre well treed, secluded property. Living room has a high cathedral ceiling, done in oiled cedar planking, a used brick fireplace covering one wall and sliding glass door onto extra large sundeck. There is a modern kitchen, and a large bright dining area. 3 full bathrooms, a cosy loft with balcony, full basement with unfinished rec. room and space for in-law suite. Needs only a little imagination and a few handyman skills to complete this beautiful residence. View by appointment only, courtesy to realtors. Asking price $98,500. Charronne Douglas VIDCO. 385-1381, 388-6568.

TWO-BEDROOM HOME IN NANoose, 300 yards from marina, 1100 sq. ft., large room with bolted cedar ceiling, in living room, dining room, fireplace, family and utility room, thermo pane windows, 1½ baths, carport with sundeck, $47,900 or offers. 112-468-9846.

LOW PRICE GORDON HEAD

Hucker home in desirable area 1½ bath, full basement, 1973 For quick sale by owner. 3 bdrm., $65,000. 477-5025. No agents.

BY OWNER
BRENTWOOD BAY

3 year old 3 bedroom ensuite bath, large kitchen, dining room, fireplace, large rec. room den with Franklin stove, attach garage, large fenced corner lot, landscaped. $60,000. 652-3648.

PRIVATE SALE. DRIVE BY 1588 Rowan St. — Do not disturb tenants. 3 or 4 bdrms., full bsmt. Existing $10,000 at 6½%—$59,000 Box 55, Fulford Harbour B.C. 112-653-4469.

250 HOUSES FOR SALE

FOR SALE
Royal Trust

NEW LISTING
$44,900—LANGFORD

Charming starter or retirement home, 2 bedrooms, no step, fireplace in living room, large kitchen, separate 13x14 insulated office or workshop. Nice yard. MLS.
GALE CHRISTENSON
477-0191 477-7047

METCHOSIN ACREAGE
$92,500

Two acres of meadow and trees with an elegant 1600 sq. ft., 3-year-old brick bungalow plus partially finished basement. Two fireplaces, 3 baths — sundeck, patio, greenhouse. A real family home. Exclusive with
GALE CHRISTENSON
477-0191 477-7047

SUNNY BRENTWOOD
$71,900

Walking sitance to one of Canada's best fishing waters. Large secluded lot, many beautiful trees. Wrap around sundeck, cedar siding. 3 Bedrooms, ensuite, built-in dishwasher. Extra family room with fireplace finished on ground floor. Shopping and schools all walking distance. Please call:
BILL KAPTEYN
477-0191 652-1242

FANTASTIC NANAIMO INVESTMENT
4-PLEX PLUS HOUSE

Thinking of moving to Nanaimo? Than consider this. A 16-year-old 4-plex with two 3-bedroom suites, two 2-bedroom suites all with covered parking, fridge, range and laundry facilities. A 10-year-old 1300 sq. ft. 2-bedroom home with 2 bathrooms, large living room with fireplace, dining room, great kitchen, with built-in range and fridge, plus utility with washer and dryer included. All located in one of the best areas of Nanaimo (Hammond Bay Rd.) on 2.1 acres of land (bisected by a creek) with subdivision possibilities. We will consider all Victoria trades. Asking $139,500. Call now for further particulars.
RAY TILLYER
JUDY JOHNSON
477-0191 477-1650

DIFFERENT AND NEW QUIET CUL-DE-SAC

Bright south exposure to kitchen with eating area, separate dining area and living room with fireplace, 3 bedrooms, master with 2ppiece. Huge roughed-in basement plus large high roughed-in rec. room with fireplace. A fine home in an area of expensive homes. Open to offers on $69,900. Quadra-McKenzie area.
TIM HOSKIN
384-8001 or Res. 595-6250

NORTH OAK BAY NEW MLS

18 years old. 4-Bedroom home — one down — well cared for bungalow on a large lot. Separate dining room — laundry area on main floor. Full height basement. Drive-in garage. Close to schools, University, etc. Price $71,500.
JOYCE MILLER 479-9471
JOHN MORRY
592-9770 or 384-8001 anytime

2514 SHELBOURNE ST.
$54,900

Lots of character in this spacious older 4-bedroom home. Large airy rooms, fireplace, sunroom, large entrance hall, pantry off kitchen, full basement. Give me a call anytime and I'll be glad to show you through.
PAT BAILLIE
384-8001 479-4594

RARE CHARM

A really gracious 2-bedroom plus den residence with great appeal for the executive couple. Color co-ordinated and designed in the subtle French manner. Sunken living room with marble fireplace. Formal dining room. Ceramic tile entry. Gold plated bathroom fixtures on marble bathtubs and vanities. Totally impressive at $129,000.
JEANNIE DEWHURST
384-8001 or 477-6040

PRIVATE PERFECTION

Artistically achieved in this first class executive home crafted for comfort and convenience in a design reminiscent of Palm Springs or California. Spectacular entry leading to five bedrooms, den, rec. room, family kitchen, sep. dining room, unusually attractive living room. Such a home defies description but it is a viewing must to see for the family seeking an exclusive secluded residence in the $149,000 price range.
JEANNIE DEWHURST
384-8001 or Res. 477-6040

NO STEP BUNGALOW

Very attractive 3-bedroom plus den home in area of surrounding quality. Sunken living room with impressive floor-to-ceiling rock fireplace. Easy care lot. $107,000.
JEANNIE DEWHURST
384-8001 or Res. 477-6040

NEW! OFF CEDARGLEN

Nicely treed area offering new 3-bedroom plus den and finished rec. room. Many outstanding features including large kitchen with pantry shelving and telephone desk. $109,000.
JEANNIE DEWHURST
384-8001 or Res. 477-6040

GOLD PLATED

Fixtures are just a slight indication of the quality of this superb new 2-bedroom executive home with formal living set apart from the cosy teak lined den. Every consideration should be given by the professional-looking for a fine residence in the $100,000 price range. For viewing appointment:
JEANNIE DEWHURST
384-8001 or Res. 477-6040

BUNGALOW BEAUTY OFF ST. CHARLES

One owner home builti n 1967 and updated with lovely kitchen and dining "overlooking" the extra deep lot. 3 Bedrooms, basement developed with bathroom, laundry and rec. room, $72,900.
JEANNIE DEWHURST
384-8001 or Res. 477-6040

TREED SECLUSION!

Now only $109,900 and open to offers.
Immaculate 3-bedroom, 2-level home with finished rec. room, den and other development area. Approx. ⅓-acre in private sunny location close to University. Quick possession.
JEANNIE DEWHURST
384-8001 or Res. 477-6040

CRAIGFLOWER

MLS 21939
NOW $48,500
Solid comfortable 2-bedrm home with developed basement and attached garage. The small fenced lot boasts a variety of mature fruit trees and shrubs. For details please call:
RAY SMITH
384-8001 or Res. 479-7777

MOUNTAIN SECLUSION

Unique oval home with over 6 acres of heavily treed property. Long, long winding drive takes you away from daily routine to your own private world of natural mountain views. Quality home features en-suite bath, floor-to-ceiling white rock fireplace, 3 bedrooms, open stairway to basement. Also there is a modern building at roadside presently used for sales and repairs. For further details please call
RAY SMITH
384-8001 or Res. 479-7777

GORDON HEAD
1740 TRIEST
(off Tremblay off Torquay)

Immediate possession on this attractive 2-year-old family home — close to new schools; features ensuite plumbing — dishwasher — finished family room with fireplace — drive-in garage — rear sundeck — landscaped lot — white stucco with light blue alum siding — full price $71,900. MLS. C.T. Try your offer. To view contact:
RAY SMITH
384-8001 or Res. 479-7777

250 HOUSES FOR SALE

FOR SALE
Royal Trust

OPEN HOUSES

SIDNEY—NEW
10298-10295-10294
GABRIOLA RD.
Sat. 1:30-4 p.m.

3 Bedrooms, 1400 sq. ft. and 1700 sq. ft. Beautifully decorated. A MUST SEE! Asking only $61,500 and $69,900. BERT COLES and ERNIE DYER in attendance. For prior information call 384-8001 anytime.

SAT. 1-4 MLS
284 HELMCKEN RD.
$54,900

Try your offer on this 3 bedrm part basement stucco home. Dr-In Garage. Living Rm 14x20 with firepl. Dining rm. Large terraced lot.
STAN SAGE 384-8001 or 384-4347

SAT. 1:30 - 4 P.M.
1016 WESTPORT

Space for every member of the family in this 5 Bdrrm, attractive home in a pretty area of newer homes. Good sized lot provides extra parking. Owner transferred! Asking $73,900 MLS 18480
(Cordova Bay Rd. to Maxine to Westport)
384-8001 CHES HAYS 658-5663

SAT. and SUN.
1:30 - 4 P.M.
526 MEREDITH CRESCENT

(Off Whiteside)
3 bedroom home. Beautiful broadloom throughout. Lovely white stone heatilator fireplace. Quiet street with all new homes. Full high basement for further development. An excellent buy at $59,950.
384-8001 AL MATTEO 658-5057

SAT. 1:30 - 3:30 P.M.
8683 GRIGGS TERR.
$89,500

(Off Dean Park Rd. N. Saanich)
Lovely new 3 BR home on ½ acre of nicely treed property. Enjoy this secluded home with lots of space to roam and enjoy the outdoors. See your there! MLS 21310.
LEN TAYLOR 382-9485 or
ETHEL WALLACE 382-5998 or
384-8001 anytime

SAT. 1:30 - 4 P.M.
BEAUTIFUL BROADMEAD
941 WOODSIDE

Individualistic. One of a kind. New 2 storey custom tudor, 4 bedrooms. Offers invited on $134,900.
CONNIE REYNOLDS 384-8001 or Res. 477-8914

4478 EMILY CARR DRIVE

Exciting 4-bedroom contemporary. Light, bright and airy with vaulted ceilings. Magnificently finished. A treat to view at $130,000.
DAR GARSIDE 384-8001

988 KENTWOOD

Stunning Colonial 2-storey executive home. 4 exceptionally large bedrooms. Spectacular foyer. A must to see inside! A very special residence offered at just $126,900.
JEANNIE DEWHURST "The Realtor Who Believes In Broadmead" 384-8001 or 477-6040.

886 DUNSMUIR
SATURDAY 1:30 - 4:00 P.M.

A dandy duplex in this ever popular area waiting new owners. Good spacious 2-bedroom suite, along with a dandy 1-bedroom suite. Full basement with lots of potential for possible in-law accommodation also. Hot water heating. Priced fairly at $67,500. New MLS. For prior viewing call
ROMA or JOHN MOLYARD
477-0191 384-4827

VICTORIA REALTY LTD. — 386-3585
WEEKEND Open Houses

4038 DAFFODIL
SAT. 1:30-4

BRAND NEW — Semi-detached 3-bedroom, 1½ baths, fireplace, DINING ROOM, 2-car parking. Includes new RANGE, FRIDGE, WASHER, DRYER, close to bus. MLS. Try your offer on the asking price of $53,375. JACK KENNISH, 386-3585, Res. 479-3061.

SATURDAY 1:30-4
JESSICA PL.
(off Harrop & Braefoot)
CEDAR HILL AREA
BRAND NEW
$69,700

FEATURING:
— 3 bedrooms
— Full basement
— 1230 sq. ft.
— Two fireplaces
— Fully landscaped
— Quiet cul-de-sac

Quality thruout, attractive low rancher with NO STEP ENTRY. Priced at only $69,700. 386-3585.

BRENTWOOD BEAUTY

A roomy rancher with a lot of living room located among the attractive homes near school and shopping. The big lot is fully fenced in back and nicely landscaped. This home offers a large living room with fireplace wall, indirect lighting and sliding doors to the patio. The streamlined kitchen has a built-in dishwasher and the dining room features loads of storage for china. In the sleeping wing there are four bedrooms, two with their own vanities, and two full bathrooms. Plenty of storage throughout, and a partial basement for additional development. Double garage and asphalt driveway give lots of parking space. See this soon! MLS 21347.

Mrs. E. Farquharson, 656-8808

GORDON HULME LTD.
656-1154

OPEN HOUSE
FRI. & SAT. 2-4
722 RUSSELL ST.
$43,900

You must come and see this 2-bedroom home with views of the water and surrounding countryside. Excellent starter home. For more information or prior viewing call BEV HINE at 598-6503 or 595-5131 (24 hrs.). CANADA TRUST, 2252 OAK BAY AVE.

CENTRAL SAANICH
OPEN — FRI. SAT. AND SUN.
6922 Saanich Cross Road
$77,500 — 10¼% mortgage

Compact 2 or 3 br., 2 bath, 15 year old solid wood home. Charming and different. Good investment. 652-3753.

BRENTWOOD

879 Woodsview, off Wallace Drive, lovely 3-bedroom home on quiet cul-de-sac, living room, separate dining, kitchen with nook, 1½ baths, double carport, wrap around sundeck, $69,500, Polar Construction, 479-4954.

OAK BAY, WELL MAINTAINED white stucco home with 3 bedrooms, D.R. and full basement. Access for boat or trailer at rear of well-fenced lot. Price $65,000. Phone 386-6552 or 592-3920. F. C. Hully, Real Estate, 620 View.

UVIC $61,900

Ideal 4-bdrm. family home near all amenities, lovely lot, finished basement, 1727 Garnet. Phone 477-9653.

ALL FINISHED AND BEAUTIful 4-level house. Comfortable for 2 families. Private entrance for inlaw suite. $320 renting. $106,900. Good location. Please phone 477-5694.

2855 FIFTH STREET — $48,500. (city—corner Topaz and Fifth) Excellent condition, 2 bedrooms on main floor, potential duplex on duplex zoned lot. 383-7735 after 4:30.

250 HOUSES FOR SALE

DFH
D.F.H. Real Estate Ltd
1559 McKenzie Ave.
V8N 1A4
477-7291

OPEN HOUSE
Sate. 1-4
1003 Richmond
HOME OF DISTINCTION

If you are searching for a home of conservative elegance, situated in an excellent location, we suggest you view this home. Some of the finer appointments include 3 spacious bedrms., plus nursery, 4-pce., 2-pce., and 1-pce. bathrms., formal living and dining rm. and a family rm. with 3rd fireplace. Full bsmt., detached garage and over 2400 sq. ft. of top calibre accommodation fit for entertaining and family living. Come and see this up-dated character home only $79,900.
RANDY SMALL
477-7291 388-6275 (Pgr. 395)
LEE WROBEL
477-7291 388-6275 (Pgr. 654)

$46,900
OPEN
Sat. 2-4
1377 Lyall St.

Great value in this 2-bdrm, part bsmt. home with separate one-room guest house. A high location with views plus bright modern kitchen with good W-W carpet throughout, makes this home an excellent buy with early possession possible at only $46,900. Call:
LEE WROBEL
477-7291 388-6275 (Pgr. 654)
RANDY SMALL
477-7291 388-6275 (Pgr. 395)

OPEN HOUSE
SAT 1:30-4:30
South Fairfield

135 WELLINGTON. I can't describe all that is in this house so you had better come and see it. Living rm, dining rm, modern kitchen, attractive 4-Pce. bathrm, 4 large bedrms, utility rm, full bsmt. Then for extras: 2 fireplaces, expensive W-W, garburator, built-in dishwasher, intercom, formal eating area, kitchen carpeting and most of all the interior decorating throughout is superb. Priced for today. $76,400.
LORNE BARR
477-7291 (24 Hrs.) 383-5484 (Res.)

OPEN
4675 Amblewood
Sat. 1:30-4:30

High Broadmead location, 2575 sq. ft. on one level and only 1½ yrs. old. A superb ranch-style home suitable for family living and lively entertaining. Highlight of the flat lot and easy-care rear yard is the heated and filtered pool! Inside there's 3 bdrms, 5-pce. ensuite, 5-pce. bathrm, den, spacious living rm. with fireplace and vaulted cedar deck ceiling, dining rm, bright kitchen and family rm. Features such as thermopane glass and 2 electric furnaces plus more add to the quality of this home. Price $154,900. MLS. In attendance:
Cliff Halayko
477-7291 (24 Hrs.) 479-8390 (Res.)

OPEN HOUSE
Sun. 1-4
650 Langford St.
Only $48,900

For only 1400 sq. ft. with full bsmt. All updating done with quality materials. 3 bedrms, cozy kitchen, oil range and fridge included. Gorgeous 30 ft. living rm. lushly carpeted. Automatic washer also included. Nice easy cared for garden and parking area, all in excellent condition. Be sure to inspect this one! MLS. And make an offer!
Marion Hamilton
477-7291 (24 Hrs.) 382-0894 (Res.)

UNBELIEVABLE WAS $169,000! NOW $140,000!

Believe the 3200 sq. ft. of luxury and it's got to be sold. Situated on a quiet cul-de-sac near Foul Bay-Fairfield Rds., this new tudor home has 4 bdrms, 4-pce. ensuite and 4-pce. bathrm. up, large living rm. with fireplace, spacious dining rm, den, country kitchen and 2-pce. bathrm. on main plus a full high bsmt.! This is a real value at $140,000. Call now for a personal tour.
Cliff Halayko
477-7291 (24 Hrs.) 479-8390 (Res.)

EXECUTIVE 5 BEDRMS QUEENSWOOD

Why settle for a ho-hum house when you can purchase an exciting executive home in a prestigious area. New cul-de-sac with other David Gurr-designed homes. Dark stained exterior with rock basing. Character interior with modern flair and design, will compliment your furniture to its untimate. Spacious living and dining rm, rustic kitchen with B.I. dishwasher, large master bedrm. with en-suite plumbing. Professionally finished up and down offering 2600 sq. ft. of ultra modern living with a down-home atmosphere. Well priced at $117,900 for quick sale. MLS 22346.
Phil Warren
477-7291 anytime

SIDNEY $35,500

This cosy home has been extensively renovated and with some finishing work and a woman's touch it will make a great starter home. 1 Bedrm, galley kitchen, fireplace and possibilities of loft. Don't hesitate call now. MLS.
JO-ANNE
477-7291 388-6275 (Pgr. 2572)

$49,900 NEW LISTING

Be the first family to view this roomy home located in the Cedar Hill Area. 3 Bedrms., living rm, dining rm, handy laundry in main and full bsmt. MLS. Call now
JO-ANNE
477-7291 388-6275 (Pgr. 2572)

NEW WATERFRONT DUPLEX

Yes, waterfront! With fabulous views across Victoria Harbour, 3 Bedrms, top construction, thermopane windows, top quality broadloom and lots, lots more. 1st time offered at only $54,900. MLS.
RANDY SMALL
477-7291 388-6275 (Pgr. 2572)
LEE WROBEL
477-7291 388-6275 (Pgr. 654)

Close to Mayfair

3 bedrooms, living room with fireplace, full bsmt., 50x112 lot. Redecorating would make this a comfortable home for retired or starter. Try your offer on the asking price of $40,000. To view, please call:
BILL BATES
477-7291 (24 hrs.) 592-4077 (res.)

250 HOUSES FOR SALE

DFH
D.F.H. Real Estate Ltd
1559 McKenzie Ave.
V8N 1A4
477-7291

$37,900
NEW LISTING
2 BEDRMS.

Gleaming clean white siding starter home in top condition. New roof, furnace, eves and wired for washer and dryer, say no problems here. The home is situated on a level lot in the popular Marigold area, close to shops and buses. This could be your starter home. Call now and we will show how to purchase with a low down paymen! Exclusive with
RANDY SMALL
477-7291 388-6275 (Pgr. 395)
LEE WROBEL
477-7291 388-6275 (Pgr. 654)

Post and Beam Split Level
Only $64,900

Built 10 yrs. ago and offering over 1900 sq. ft. in a most unusual floor plan. Due to Vendors health, the home requires paint and W-W carpet which has been allowed for in the asking price. Further information cheerfully given by calling:
Lee Wrobel
477-7291 388-6275 (Pgr. 654)
Randy Small
477-7291 388-6275 (Pgr. 395)

A. E. LePAGE
WESTERN LTD REALTOR
1391 HILLSIDE 386-6331

SLEEPY LAGOON

Consider the joys of living near the sea, with beaches to walk, mountain views. Country quiet but just minutes from town. Modern 3 bedrooms, 1½ baths, full basement home with two fireplaces is waiting for you. A new ML22307. $67,500. Let me show you the beauty.
386-6331 LINDA PAGE 384-3002

RENOVATED

Exceptionally well modernized 2-bedroom home. Must be seen inside to be appreciated. Large south fence enclosed baskyard with fruit trees and garden. Call now. $49,900.
386-6331. DON BECKNER 386-0588

2516 McRAE
OPEN FOR VIEWING
SUN., FEB. 6th—1:30-4:30

—Still looking for a property in the city to park your truck, camper, and trailer and still have room for two or three cars?
—Do you need a three-bedroom home with a full high ceiling basement?
—Could you also use a double garage and an additional workshop?
—If this description fits your needs, and you want to pay in the sixties come and see us this weekend.

386-6331 JEFF POLLITT 385-7263

$43,900
548 SNELLING

Cosy no-step bungalow on 60'x120' level lot. 2 bedrooms, kitchen, living room, 4-pc bath. Electric heat, close to bus line and schools.
386-6331 DOUG ROSS 477-0975

COME AND GET IT!

Home environment—
Rooming house.
—Common eating area.
—9 bedrooms.
—Full basement.
—50'x100' lot.
About $15,500 cash will be enough for a down payment. For more details call:
386-6331 DOUG ROSS 477-0975
386-6331 "MRS. T" 383-3845
PAULETTE TURCHYNIAK

YOU'LL FALL IN LOVE

The minute you walk into this spotless, 2-bedroom, step-saver home.
—Just right for starters or retirement.
—Private, parklike backyard setting.
—Garage and greenhouse.
—Close to Town and Country.
Priced at $46,900. MLS.
386-6331 DOUG ROSS 477-0975
385-6331 "MRS. T" 383-3845
PAULETTE TURCHYNIAK

$63,500.
915 McNAUGHTON

Move into a well built, 3-bedroom home and let revenue from lower apartment assist those monthly payments. Excellent neighbourhood.
386-6331 DOUG ROSS 477-0975

REALSPAN PROPERTIES LTD.
1031 VANCOUVER ST 388-6454

WATERVIEW SPACIOUS GRACIOUS

This 1700 sq. ft. home overlooks Cadboro Bay on a 80x272 lot. The living room, dining room and master bedroom overlooks a large natural spring fed pond that is the year round residence of many water fowl. The backyard is lovely. Cadboro Bay with its boats of every size and description, and the picturesque 10 Mile Point area. This is a quality home with 4 bedrooms, 3 bathrooms, large entry and just excellent for entertaining. To view call. Priced to sell at $120,000.
JOHN F. COLWELL
388-6454 592-9828

LAKE FRONT
$60,000

This lovely 2 bedroom home is situated at 2615 FLORENCE LAKE ROAD. The home is approximately 5 years old and is as cute as a bugs ear. Drive by (don't disturb the tenants) and then call me for a viewing:
JOHN F. COLWELL
388-6154 592-9828

OPEN HOUSE
1310 MANOR RD.
FRI. 2:30-5:00 P.M.
SAT. 2:30-5:00
ROCKLAND AREA
OWNER TRANSFERRED
$129,000

Ready to occupy. Present all offers. We'll look at trades.

3 Brs. and Den		Dance Floor
3 Bthrms.		Billiard Area
LR/FP	Dining room	Sauna
Wet Bar		Easy-Car Yard
		Plus, Plus, Plus.

JAMES BAY
$75,900

Good holding property. Excellent owners suite, plus 2 more revenue sources. W-W, 2 FP. Close to shopping, sea and city centre. Good financing. Trades.

REDUCED TO
$34,900
1 BDRM. CONDOMINIUM
City view, overlooking gardens. Pool, sauna, workshop, rec-room. Close to shopping, bus and park. Good terms available. Vic Smith 24 Hr. service. 595-5446.

Smith, Dobson Estates Ltd.
ESTATES LTD. 384-1424

250 HOUSES FOR SALE

mann
T. L. Mann and Associates Ltd.

NEW HOMES FROM $62,750

Ask about our guaranteed sale trade-in plan of your present house!
Leeds Place subdivision has all 3 bedrooms, quality family homes. Some landscaped and fenced. Many extras and varieties of styles and floor plans to suit you. No through streets, 3 cul-de-sacs. 2½ acres of parkland.
Visit our furnished display house, open weekdays 2 to 5 p.m. and 12 to 5 p.m. Saturdays.
Located off Lodge Ave. between Saanich Rd. and Quadra St.
At these prices it pays to make an offer. Full financing available to qualified purchasers. Vendor may carry a second mortgage. MLS.
OFFICE 598-5144
FOR FURTHER INFORMATION LISTEN TO CKDA 1220

SAANICH BUILDING LOT

Fully serviced corner lot approx. 60x100, ready for new home. Asking $26,000.
KEN MANN 598-5144

$36,000.00!!

for a 4-bedroom starter home. Try your low down payment of approx. $2,000. Why rent? 1274 Centre Rd. MLS.
GERRY MARTIN
Bus. 598-5144 Res. 477-7050

4 BEDROOMS BRENTWOOD $65,900

Here's a bright tidy 8 yr. old home close to everything — shops, schools, bus, and good fishing. Over 1900 sq. ft. finished, this split-level home is just what you've been looking for. Located on a good size lot at the end of a quiet cul-de-sac. Your reasonable offer will be considered. New MLS.
KEN MANN
Bus. 598-5144 Res. 477-6773

LAKEHILL BRAND NEW $59,900

Need 3 bedrooms, full basement, and all the usual space, but would like it to be a bit unusual. Here it is. A well finished new home, with a basement that is fully wired ready for your finishing. Lots of extras. Located on Greenridge — see the sign. Priced to sell. Call
KEN MANN
BUS. 598-5144 RES. 477-6773

OPEN HOUSE 960 DUNN AVE. REDUCED TO $63,000 SAT. 1:30 - 4:00

3 bedrooms, vaulted living room, family-sized kitchen, all located on one split level. Also split level basement with carpentry area and furnace room. Commanding views of Olympics, the Straits and city. Backs on a land locked park to make this high 60x125 treed lot even more secluded. Carport and also parking pad for recreation vehicle. Truly a home that must be seen and experienced from the inside.
BRUCE F. GIBSON
Bus. 598-5144 Res. 592-0377

WHITTOME'S
ROYAL OAK BRANCH
4520 W. Saanich Rd.
479-1667

OPEN HOUSE 811 CONDOR SAT. 1:30 - 4:00

2 bedrooms w-w throughout, 4-pce. bath, kitchen with E-A. Laundry area. Large lot in Esquimalt close to Gorge Golf course. Offers to $42,900.
479-1667 DOUG RELF 479-5761

OPEN HOUSE 3084 MILGROVE FRI. 7 - 8:30 SAT. 1:30 - 4 P.M.

Situated on Milgrove on a corner lot with lots of room for vegetable garden — 2 Bdrms. on main floor. Living room has FP, 2 bdrms. up need completing and Bsmt. has 1 or 2 bdrm. with 3-pce. bath and setup for Mom and Dad. Extra parking off side street. Fully fenced. Offered at $55,000. To view call: Lillian Hendy — 479-1667.

1.18 ACRE

Room for a few chickens, lots of space for large vegetable garden, some fruit trees and grapes there already. There's a barn and shed, separate garage for the workshop type man. Older house with good kitchen, laundry room and 2 bdrms. There's even a well for garden watering as well as being on municipal water. Being offered at $57,000 and situated close to the elementary school on Happy Valley Rd. To view call Lillian Hendy 479-1667.

CITY COTTAGE

2-Bdrm., attached garage, high lot. $45,900. MLS 22026.

Esquimalt Duplex

2 4-bdrm. suites plus 1-bdrm. suite. Live in one side, rent the other $67,500. MLS.

Sunny Brentwood

Beautiful new 3-bdrm. home in tread setting $75,900. MLS.
To view the above homes call ANNA CHANDLER 652-1270 or 479-1667.
J. H. Whittome and Co. Ltd.
Royal Oak Branch

SOOKE—BY OWNER
Three-bedroom, master ensuite, new, finished basement, two fireplaces, wall-to-wall, electric heat, patio, carport. 642-5953.

G

WESTMONT REALTY LTD.

920 HILLSIDE
386-6796

OPEN HOUSE FRIDAY 1:30-4:30 3214 DONCASTER

lovely no-step 3-bedroom home with approximately 1400 sq. ft. with family room, separate dining room, large kitchen and living room with fireplace. The yard is very neat with workshop area. MLS 21587.
386-6796 RICK KINNIS 477-9394

OPEN HOUSE SAT. 1:30-4:30 1722 SPRUCEWOOD UVIC AREA

Brand new 3-bedroom home offering over 1300 sq. ft. accommodation on main plus full high basement. Double glazed windows and ensuite bath off master bedroom are some of the features. Asking price of $72,900.
386-6796 KEN WRIGHT 598-2183

QUIET CUL-DE-SAC

Located on a small cul-de-sac this 3-bedrooom new home has one and one-half bathrooms, close to schools, bus service and has a full high basement with roughed-in fireplace, fourth bedroom and extra bathroom. Priced at $67,900.
386-6796 KEN WRIGHT 598-2183

A STATELY COLONIAL TYPE

home overlooking Elk Lake but away from the traffic. There are three bedroms and a den in addition to very spacious living and dining rooms. There is a second home located on a separate lot which is rented at present for $275.00 per month. The two lots total 1.40 acres of park-like land — one of the most beautiful sites in the Victoria area. The price is $215,000.00 for the package. Vendor would consider trades on revenue property of any kind. MLS 21638.
386-6796 DAVE TAYLOR 384-2718

CADBORO BAY CLOSE TO BEACH

Located in the Hobbs school area. Three bedrooms with separate dining area, large living room with fireplace and a large kitchen with utility. There is also a double car garage and a large spacious lot. Priced for quick sale.
386-6796 KEN WRIGHT 598-2183

LAKEHILL AREA

3-bedroom home located on an easy care lot. L-shaped living/dining room with rock fireplace and master bedroom with ensuite plumbing. Full high basement has partly finshed rec. room and 4th bedroom. Owner will consider all reasonable offers on asking price of $62,900. MLS 21239.
386-6796 BILL SIDHU 477-5382

UVIC AREA $62,900

3 bedroom home on a quiet street with rec. room, 4th bedroom and 2 piece bath in basement. Extra wide driveway allows room for boat, trailer or camper. MLS 21237.
386-6796 BILL SIDHU 477-5382

FOR MORE Real Estate SEE DISPLAY Real Estate

Advertisements

Pages
24, 25, 26, 27, 28, 29 and 30

LANSDOWNE Properties Ltd

BARGAIN VALUE OPEN HOUSE SAT. 1:30 - 4:30 590 BARAN (OFF CAREY)

Spacious, fully developed, 3-bedroom home on a quiet cul-de-sac, is ideal and close to Town and Country Shopping Centre. Family room is all in Spanish decor with brick arches and bar. Large semi-enclosed patio is designed for entertaining. Hurry out! Its too good to miss. MLS. ADELLA ZARFT, 478-9607 or 592-2431.

LANGFORD

Very large 4 bedroom, 3 bathroom home featuring cozy den, separate family room, two fireplaces and large family kitchen with breakfast nook. All on .31 acre of trees and quiet street. Only $76,900. BRIAN RIPLEY 598-5643 or Lansdowne Properties 592-2431.

Engineered Homes

Join 222 Victoria Families Who Bought An Engineered Home

COME OUT TO CEDAR SHORES IN CENTRAL SAANICH AND VIEW THIS BRAND NEW 1272 SQ. FT. HOME IN AN EXCLUSIVE AREA. FEATURES INCLUDE W-W THRU OUT, 1½ BATHS, LARGE SUNDECK AND DOUBLE CARPORT. EXTERIOR IS CEDAR AND BRICK. THIS QUALITY BUILT HOME IS LOCATED JUST A SHORT WALK TO THE OCEAN. ALSO BUILDING IN NORTHRIDGE AND GORDON HEAD.
FOR MORE INFORMATION CALL RON CHERWATY
385-6211 479-4949

Engineered Homes

Victoria Realty LTD
386-3585

OPEN HOUSE SAT. and SUN. 1:00 - 4:00 4247 EASTRIDGE (off Mann) $62,900

Call now on this spotless home, offering a bright living room with fireplace, large dining room with sundeck, 3 bedrooms, spacious master bedroom with en-suite, full basement with roughed in fireplace and 3rd bath, carport plus extra parking for boat or car. To view, please call Grant MacFarlane, 386-3585, anytime, res. 479-8528. MLS.

OPEN HOUSE SAT. 1:30-4:30 3002 FIFTH ST.

(Summit at Quadra)

This 2 bedroom bungalow offers a comfortable living room with attractive fireplace, bright kitchen, good size basement, close to bus, school and shops. $45,000. NEW MLS. MUST BE SOLD. For advance viewing please call Dave Roberts, 477-1317, 386-3585.

8 NEW HOMES OPEN DAILY 1:30-4:30 $57,900 - $59,800 MILLSTREAM & TREANOR

Probably the best new home buy on today's market. These 3-bedroom HUCKER BUILT homes are all en-suite, fireplaces, wall-to-wall carpet. Each set on a large treed rural lot, where the kids can FISH IN A NEARBY STREAM. The school yard and playground is just across the street, which will ease your mind. Come and see for yourself, you won't be disappointed. Out the highway, turn right on Millstream and follow the signs. Colin Munro, 386-3585.

FINISHED IN-LAW SUITE

Completely self-contained suite in the basement offers a large living room, kitchen and one bedroom. MAIN FLOOR offers living room with corner fireplace, dining room, extra large kitchen and 3 bedrooms. Fridge and stove included in both units. Priced at $64,900.
386-3585 Dave Roberts 477-1317

MARIGOLD SPECIAL STARTER OR RETIREMENT $42,500

Please drive by 735 Daisy and view this cute 2-bedroom home, living room with fireplace, fenced yard, attached garage, then call Dave Roberts, 477-1317, or 386-3585.

ESQUIMALT 3 BDRM., STRATA DUPLEX, $49,500

Only 9 months old and still gleaming like new. Convenient kitchen with lots of richly grained cabinets and counter space and provision for dishwasher. Spacious living room, dining room and 2-pce. bath on the main, 3 choice bedrms up and 4 pce. bath. Full cement basement with partially panelled rec. room and full laundry room facilities, lots of parking. excellent neighbours. Just imagine this near new accommodation for such a low price. Phone Morris Lund, 386-3585 anytime. Res. 479-6688.

ESQUIMALT $49,900

A great home, nice floor plan, includes living room with fireplace, large master bedroom, 2nd bedroom, 4-pce. bath, spacious kitchen, utility room, separate garage, big lot, well located. call now to view this exclusive listing with Grant MacFarlane, 386-3585, res. 479-8528.

GOLDSTREAM 3 BDRM, 3 BATHS REC RM, 2nd FP

Contractor's own home, loaded with many extras, Spanish style with distinctive interior brick arches, carrying the same theme through the interior. Choice living room with California. Travertine floor-to-ceiling fireplace, dining room with sundeck off. Stunning kitchen with gorgeous cedar cabinets, 3 excellent bedrooms, master en suite, sharp 4-Pce. main bath, 3-Pce. with shower down, daylight basement with lovely rec. room and second fireplace, utility and workshop. Additional storage shed. Excellent lot, 135 ft. at rear, overlooking a natural treed setting. Terrific value $62,900. Phone Morris Lund, 386-3585, Res. 479-6688.

NEW COLWOOD

This 3-bedroom, 1½ bath home has lots and lots of custom built cupboards in its bright large kitchen, the living room has a lovely white rock floor to ceiling fireplace, surrounded by a full wall of rich looking Rosewood paneling. Many other features including a 5 yr. Hudac guarantee. Good financing available. Call Today. $61,500. Jack Lidstone 477-9262.

BUILD TO SUIT

Young dependable builder (Member Hudac Warantee Program) has two lots on a quiet cul-de-sac in Colwood and will gladly discuss your plans or show houses he has built in the $63,000 to $64,000 price range. Jack Lidstone, 477-9262.

A BEAUTY ESQUIMALT

Spacious, brand new home, near completion. Three good size bedrooms, master en suite. Separate dining room. Deluxe kitchen with dishwasher. Quality carpeting. Basement ready for development with R.I. fireplace. Sundeck over double carport. View over Gorge waterway. Landscaping included. $76,500. Offers and trades, considered. Leo Van Dyk, 386-3585, Res. 479-6264.

LOOK 3 NEW HOMES

Are you looking for a new home in Gordon Head? Be sure to view these quality Hucker Homes. Spacious, sep. dining room, double plumbing, full basement ready for development, double carport with sundeck. Located at 4386 and 4396 Tyndall and 1764 Halliday. Priced from $65,900, offers, trades considered. MLS. For details call Leo Van Dyk, 386-3585, Res. 479-6264.

ASKING $53,500

Bsmt. bungalow in immaculate condition throughout. Living room with fireplace, "L" dining room deck. Dandy kitchen with dinette with sliding glass doors to sun area, 3 good bedrooms and 4-Pce. bath. Basement with 2 more bedrooms, plumbed for automatic washer and extra toilet. Attached 'port and double width blacktopped driveway for additional parking. Excellent location, terrific value. For appointment call Jack Lidstone or Morris Lund, 386-3585 anytime. MLS.

BY OWNER
$49,000
1003 Caladonia, immaculate 2-3 bedroom home, modernized, full basement CMHC approved mortgage.
OPEN HOUSE, SAT. 2-4 P.M. OR CALL 384-3047 after 5

$37,900 EACH
2852 — 2854 Jacklin Rd.
Two 7-year-olds, three bedrooms, 1½ baths, strata title duplex units, open house Saturday 2-4 Sunday 1-3, 478-4006.

Castle Properties Ltd.

OPEN HOUSE
2320 BELAIR
(off Millstream)
$49,900
SAT. 1:30-4
Immaculate 8 yr. old home on very large lot, large living room with floor to ceiling fireplace, 2 lg. bedrooms, and 24x24 separate garage. MLS. For prior information or an appointment to view, call CHRIS GREIG 386-6164 or Pgr 388-6275 No. 615.

OPEN HOUSE
151 JOSEPH ST.
SAT. 1:30-4
Reduced to $54,900. Extremely well built stucco bungalow with full bsmt and drive-in garage. Two good-sized bdrms on the main floor, living room has F.P., Large sundeck, level lot. Only a block from the sea. For prior viewing call Ben Greig 386-6164 or 598-3105.

OPEN SAT. 1:30-4 P.M.
1738 KINGS ROAD
NEW MLS $49,900
TASTE and CARE have gone into making this 2-bdrm home an exceptionally nice STARTER or lovely RETIREMENT, close to bus, schools, hospital and shops. FEATURES include — used-brick fireplace, teak panelling, quality W-W. separate garage, good sized lot with fruit trees, shrubs and "bulbs" galore. SEE IT BEFORE SAT. ANYTIME BY CALLING RUBY REID 386-6164.

UPLANDS ¾-ACRE LOT
LARGE LOVELY HOME
Only $117,000 and a bargain at that. Quality 2500 sq. ft. home has 4 BRs, 2 Baths, Sunroom, and Oak floors. To see this great ML buy call 388-6275, Pgr. 2439, Richard Wagner, 386-6164. Castle Properties.

CORDOVA BAY
$46,500
Comfortable cottage with fireplace and separate guest house on good sized lot. Close to Beaches and Shopping. For information call BOB KOHLRUSS 386-6164 (24 hrs.) Pgr. 388-6275 No. 617.

COUNTRY FEEL CLOSE IN
Set in the trees, on a large lot at the end of a quiet cul-de-sac, this immaculate 17-yr.-old home is perfect for a young couple starting out or retired folks. The features are too many to list so call me for details. MLS 21204. Well priced at $55,900. CHRIS GREIG 386-6164 Pgr. 388-6275 No. 615.

VIEW ROYAL
WATERFRONT—81,500
2 or 3 bedrooms on main, extra large rooms throughout, 15x33 rec. room with fireplace in basement, indoor BBQ, X-tra bedroom in basement. Shake roof, seclusion, close in, are only a few of the many features in this outstanding home, View today and make an offer with LYLE MARRINGTON, Pgr. 388-6275, 2553, or No. 625, RICK O'KANE, office 386-6164.

8 YEARS OLD — $49,900
Spacious immaculate home situated on a level extra-large fully-fenced lot. The home features a large living room with floor-to-ceiling F.P., two large Bdrms., modern kitchen and more. Separate garage and workshop. Priced for quick sale. Call Chris, Pgr 388-6275 No. 615. Office 386-6164.

LOW DOWN WILL DO!!
I have two properties offered for sale, both on full size lots, both are solid 2-bdrm. houses and both are priced at $39,900. How can you go wrong at the price? Call me for details. CHRIS GREIG 386-6164 Pgr 388-6275 No. 615.

$41,900
Two bedrooms, full basement on 85x135 lot. Needs decorating, etc. Close to Carey Rd. IRENE DALZIEL 386-6164 or 477-6380.

MOUNT DOUGLAS AREA
4234 LYNFIELD ROAD
3 bedroom home plus rumpus room and family room. 4 sets of plumbing, large sundeck. Built-in vacuum system. 200 amp. electric service. 3 fireplaces and many other features as double garage, etc. Drive by and call my agent. Owner anxious to sell. Was priced at $105,000, now reduced for quick sale, $98,500. (New MLS). Call HAROLD WARE, OFFICE 386-6164, RES. 598-4358.

FLORENCE LAKE—$43,500
Delightful 2-bedroom home with big kitchen and dining room situated on .4 acre of high land overlooking the lake. Guest cottage and seclusion all included in low price. MLS. Call Ole Knudskov, Pgr 388-6275 No. 2342, 386-6164. MLS 22063.

3 BDRMS. $39,900
Immaculate family home in quiet area, stove and fridge to remain, stone F.P. in L.R., large kitchen. This will not last! View today with LYLE MARRINGTON, RICK O'KANE, Pgs. 388-6275 No. 2553 and No. 625; office 386-6164.

GLANFORD
$58,500
Barely one year old, here's a fine 3-bedroom, full-basement home located on a quiet cul-de-sac. Features include a lge. living rm. with raised hearth fireplace, ensuite plumbing off the master bedroom, roughed-in facilities for a 3rd bathroom and room galore for more development in the full basement. MLS. To view call Bob Kohlruss, Pgr 388-6275 No. 617, 386-6164.

GORDON HEAD
1662 BARKDALE
Here is something different than the usual run of homes. Rustic style, 3 bedrooms on main floor. Large living room with floor to ceiling fireplace, dining room with sundeck. Beamed ceilings. Basement is completely finished, 2 bedrooms, Den and Family room and many other features. Drive out Shelbourne to Kenmore. Please do not disturb the owner. $108,000 full price. Call Harold Ware Office 386-6164 Res. 598-4358.

CLOSE TO ELEMENTARY SCHOOL
3-bdrm., 2 bathrooms, LR., kit., sundeck, carport. Try your down payment and offer on asking $45,000.
GERRY FINNIGAN
383-4739 386-6164 (24 Hrs.)

GORGE
Immaculate two-bdrm. plus one bedrm in full bsmt. Brand new kitchen, ideal for the young family. Workshop in bsmt, is wired with 220. Extra insulation keeps heating bill down to $19 per mo. Seven fruit trees on the 57x120 lot. Offers considered on $52,900. MLS 22366. Please call OLE KNUDSON, Pgr 388-6275 No. 2342 or 386-6164.

IMMACULATE $52,500
Here's one that won't last. Tastefully decorated 2 BR on the main floor. Living rm has FP and beautiful W-W carpeting. New kitchen cabinets, 2 more BRs in the FULL BASEMENT. A nice area also close to schools, shopping and buses. To view, phone RICK O'KANE or LYLE MARRINGTON Pgrs 388-6275 No. 625 or 2553.

TRY YOUR LOW
DOWN PAYMENT
Two bedrooms, full basement, Esquimalt, needs decorating. 50x135 lot. $39,900. Danny Greig, 382-3028 or 386-6164.

BRAEFOOT PARK
DESPERATE — $69,500
Owner says sell, this is a dandy; chopped down the middle and turned around — come see it to believe. 1620 sq. ft. of living accommodation that could be a beautiful home. Huge bdrms. and two full baths with a little interior decoration this will be a fantastic home. Call us to view, Sue Owens or Connie Weyler 386-6164.

OAK BAY
Immaculate home in superior area of Oak Bay, 1286 sq. ft. with two bdrms on the main plus extra bdrm down. Big rec room with fireplace. Rear lane with drive-in garage. Asking $76,000 and lots of value. MLS 21583. Phone OLE KNUDSON 386-6164 or Pgr 388-6275 No. 2342.

GORGE $53,900
Good value in this 3 bdrm bungalow situated on 50x120 lot with fruit trees and fenced yard. 1123 sq. ft. Big living room 20x18 with W-W. Workshop in bsmt. MLS 21245. Call OLE KNUDSON 386-6164 or Pgr 388-6275, No. 2342.

SAVE, SAVE TIME
and DRIVE BY
1227 Marin Park, — Brentwood, 1-yr.-old split level home, 3 bdrms, sunken LR with FP, separate DR, nearly quarter-acre lot, large mtge. Priced at $65,900.
On any of above addresses call now. BEN GREIG 598-3105, 386-6164.

Castle Properties Ltd.

SAANICH — $47,900
Newly listed 3 bdrm. no-step bungalow offering over 1100 sq. ft. of living accommodation. Situated on a large, level fenced lot with separate garage and workshop. Priced to sell at $47,900. New MLS. Call Danny Greig at 386-6164 or 382-3028.

CLOSE TO WOOLCO
$48,500
19 years young, 3 bdrm. no-step bungalow, 1160 sq. ft. Carport. Crackling fire with heatalator. 9.5 mortgage can be assumed. Big kitchen and utility area. Call Ole or Imgard Knudson, 386-6164 or Pgr 388-6275 No. 2342. MLS 21728.

SEABOARD PROPERTIES LTD.
7173 WEST SAANICH RD.
BRENTWOOD BAY 652-1141

HOMES OPEN WEEKENDS
1:30 to 4:00
Time to start thinking of those backyard barbecues, your vegetable garden, those roses and shrubs you've admired and get started. Find room for your pool table in an activity room you can complete for yourself. You'll find this kind of space and much more in your new home from Seaboard. 3 bedrooms, with large closets, 1½ baths with harmony cultured marble vanities. 2 fireplaces (most models), large kitchen with custom built cabinets, panelled wall in living room, carpeting throughout except for kitchens and bathrooms, double carports with covered decks (some models), all with 5 year new home warranty program of British Columbia.
And you'll find all of this with a country view and setting in an area of new homes. Fully serviced area including underground wiring and street lighting, minutes from town, airport, ferries.
And that's not all, choose your own exterior and interior finish and decor (to allowance value) on any split level, cathedral entry or foyer entry models, that are already for your personal touch and imagination. So DO IT! Call us and come and see these fine homes anytime by appointment, or follow Pat Bay Highway to Mount Newton Cross Road to Simpson Road to Galbraith Crescent and Jeffrey Road and watch for arrows.
PRICES START AT $65,900
Frank Csinis 652-5528
Tom Evans 652-2620

BUTCHART GARDENS

It's a good feeling living in this area. So come and view these two homes each offering something special. Each of the owners are building new homes so they must be sold.

1. 4-year-old, 3-bedroom home. Floor to ceiling fireplaces in both the spacious living room and family room. Office. Large lot. Nice trees. 6719 Wallace. Open Sat. 1:30-4:30. Make offer on $65,900.
2. Older character two-storey home. 3 bedrooms and basement. Large sunny lot with mature fruit trees. $54,900.
3. Also, large level serviced lot with fruit trees. $27,500.

TOM EVANS
652-1141 652-2620

AN ACRE WITH MODERN HOME

Priced to sell quickly at $69,900. Marvelous opportunity. Close to all 3-level schools in Central Saanich. 6 yr. old, 3 bd. rm. home. Master bd. rm. ensuite. Carpeted throughout. Custom used brick FP, CP, chicken house, storage shed, fenced. IT'S A GOOD BUY. MLS.
ROSE RUSE
652-1141 652-2694

Make An Offer On

1. BRENTWOOD BAY
$51,900
Three bedroom, part basement retirement or starter home offers room to move around, both inside and out. All rooms are spacious and it is perched upon a 10,000 sq. ft. lot. MLS.
658-8490 Dave Dand 658-8490
2. TOWN & COUNTRY
$44,900
Older, two-bedroom, full basement home located close to shops, etc. New roof, plumbing, wiring and furnace.
658-8490 Dave Dand 658-8490
3. TOWN HOUSE
$51,000
Three bedrooms, three levels, three patios and only a three minute drive to Town & Country. Located in Passmore Place on Carnation Place.
658-8490 Dave Dand 658-8490

PML PEDEN REALTY LTD.

WATERFRONT

Large Lot approx. one-third Acre close to town on Gorge Waterfront and large modern home. Main floor has four Bedrooms — Galley Kitchen — large living room with fireplace — separate Dining room plus large eating area off Kitchen. Sundeck full length of house, approx. 60' facing water. Downstairs has laundry room, workshop and Games Room or den with fireplace and sliding glass doors to Patio. Also as an added attraction, a 1-bedroom In-Law Suite. House takes full advantage of Water View.
ASKING $115,000

Central Park

Half block to Crystal Pool and only 10 minute walk to City Hall. R-3 zoned. Approx. 1800 sq. ft. on main floor. Large Master bedroom with ensuite bath and large closets. Large Family room with wet bar and Sundeck. Separate dining room. Living room with fireplace and built-in Bookcase. Basement has Drive-in Garage, Laundry room, Dark room with sink, spare bedroom plus lots of room for more development.
ASKING $68,500

Country Living

Ten minutes from City Centre — 2 Bedroom Bungalow on Acre-plus. Good flat land with many possibilities. DRIVE BY 4978 OLD WEST SAANICH ROAD — then try your offer on $62,900.

$34,900

Three Bedrooms, 1½ Baths. Townhouse close to schools and shopping. Wall-to-wall carpet. Stove, Fridge, Washer, Dryer and Drapes are all included in the asking price.

For more information on any of the above properties or to view please call:
Wayne Butterfield
Res. 385-0858 Bus: 388-5354

REDUCED $8,600, NEW THREE- or four-bedroom cedar home, .83 acre, three bathrooms, rumpus, laundry and hobby rooms, double garage, landscaped. $74,900. 478-2618.

2-BEDROOM HOUSE FOR SALE. $3,000 plus move onto your lot. 385-5427.

DFH
D.F. Hanley & Associates Ltd.
1557 McKENZIE AVENUE
V8N 1A4
477-7284 24 hrs.

OPEN HOUSE 4297 Houlihan Pl. SAT. 2 - 4

The discriminating purchaser will not want to miss seeing this beautiful custom designed, prestige residence, representing excellent value.
SWEEPING SEA VIEW
DISTINCTION OF DESIGN AND DETAIL. EXCLUSIVE RESIDENTIAL DISTRICT OVER 2400 SQ. FT. OF LUXURIOUS LIVING WTH TOO MANY FEATURES TO LIST.
Come to Houlihan Place, off Ferndale Avenue and see for yourself! You will be impressed with both this fine new home and the transaction you will be able to make. Asking $139,000.
STEVE MOONEY
477-7284 24 hrs. 477-4197 Res.

OPEN HOUSE SAT. 1:30-4:30 4988 Georgia Pk. Tr. SEAVIEWS

Fantastic home of 1600 sq. ft. on main floor. Entertainment-size living room and dining room with seaviews. Fireplace. Good kitchen layout plus eating area with seaviews. Spacious master bedrm with 5-pce ensuite bath. 2-pce. guest bath. Second bedrm or den. Full bsmt. 22.5x13.5 ft. recreation room with raised hearth fireplace plus seaviews. Family room with sliding glass doors to secluded backyard. Laundry room and workshop. Two spacious finished bedrms plus 4-pce. bath. A must see at only $117,900.
SCOTT KENDREW
477-7284 24 hrs. 598-5341 Res.

OPEN HOUSE SAT. 1-4:30 2763 SCAFE RD.

Drive out Goldstream, turn right onto Strathmore then right onto Scafe. This home offers 3 bedrms, living room with fireplace, dining room opening onto rear yard sundeck and master ensuite. Full bsmt. with room to develop. Situated on a well-landscaped lot. The owners have been transferred and will look at offers. Asking $58,500.
BILL CARNEGIE
"The Working Man's Realtor"
477-7284 24 hrs. 652-3627 Res.

NO TIME LEFT FOR YOURSELF?

Painting, cleaning gutters, pruning trees and weeding flower beds not your cup of tea? If your free time is valuable to you, conside ra large 3 bedrm townhouse! Quiet end unit with rec room, large kitchen with eating area and cozy fireplace in living room. All at an affordable price of $53,900. MLS. Ask me to show you the other units in this development and you'll recognize the value here! Electric heat, well insulated and with SHAKE roof. Close to UVIC. This neat and tidy unit will not last long, so see it now and see how much further your dollars can go.
DAVE HARDING
477-7284 24 hrs. 477-0939 Res.

SAANICH EAST 4 BEDRMS. $64,900 - MLS

Builder anxious for a quick sale! This home is ideal if you have a UVIC student in the family. Extra finished bedrm in basement can be used for quiet studying. Fully carpeted and electric heat to minimize noise and maximize energy savings. Need extra clothes hanging space? Master bedrm has DOUBLE wall closets . . one for her and one for him and her. Full builder's warranty. Call now for real value.
DAVE HARDING
477-7284 24 hrs. 477-0939 Res.

GREAT BIG HOUSE GREAT BIG YARD

GREAT BIG REDUCTION TOO!
7 yrs. old, sits well back on big 90x148 ft. lot. Living area designed for a family with lots of children. Beautiful cathedral entrance, big kitchen with eating area. Four to five bedrms, 3 baths, 3one 4-pce. and two 2-pce. baths. (Master bedrm ensuite). MLS. Please call,
DAVID SOUTHALL
477-7284 24 hrs. 652-1201 Res.

Desirable "LOCATION

Brand new 4-bdrm., 3-bathrm. modern home located close to Government House and adjoining CRAIGDARROCH CASTLE. This modern home offers conveniences for all ages, such as: Jacuzzi pool; large family room; vaulted ceiling and cosy fireplace . . . yet, located close to downtown but still in a highly prestigious area. For the asking price of $135,000. A MUST SEE! For more information or a personal tour, call:
HARVEY SIMONS
477-7284 24 Hrs. 477-2977 Res.

FAIRFIELD STARTER $49,500

Two bedrms on main with extra room in basement. Nice wall-to-wall in living room. Laundry off the kitchen. Separate garage with power. Great location on a quiet street. If your budget is limited but still want a home you can be proud of, check the value here! New MLS.
DAVE HARDING
477-7284 24 hrs. 477-0939 Res.

SELDOM . . . IF EVER

does a home of such quality and character appear for sale in the Brentwood area. The main floor features 3 bedrms; living room with unique old brick fireplace; dining room with beamed ceiling; kitchen with extra built-ins and two 4-piece bathrooms. The basement contains a 29 ft.-long rec room, laundry and sewing room, plus a 2-piece bathroom. Fenced and landscaped to perfection on a quiet cul de sac. Be the shrewd business man who assures his family's future in this imposing home. Asking $79,300. Call me today for an appointment to view. (No drive bys please).
BILL CARNEGIE
477-7284 24 hrs. 652-3627 Res.

VICTORIA DUPLEX

Each side of this well maintained duplex contains: 2 bedrooms, huge living room with fireplace and in-line dining, compact kitchen with laundry area. Situated on a well-landscaped lot in a very convenient location. Hurry and view this exclusive listing with me today. Asking $68,000.
BILL CARNEGIE
"The Working Man's Realtor"
477-7284 24 hrs. 652-3672 Res.

DFH
D.F. Hanley & Associates Ltd.
1557 McKENZIE AVENUE
V8N 1A4
477-7284 24 hrs.

BROADMEAD ESTATES Because You're Successful!

This exceptional 3-BR contemporary home has a full basement, 2½ bathrms and a separate dining room. The bright family room is warmed by the fireplace. The cozy rec room also has a fireplace and yet another fireplace in the charming living room! A complete kitchen for relaxed family dining. This quality built home has a commanding view; also a double carport and alrge lot. Listed MLS at $169,000. Please call.
DAVID SOUTHALL
477-7284, 24 hrs. 652-1201 Res.

Century 21 REAL ESTATE PRINCIPAL PROPERTIES
4088 SHELBOURNE
477-9514

REDUCED

Stop looking — this 3 bdrm. home in the Jubilee area is only $51,500. MLS 19712. Call Scott Munro 477-2803.

3825 TILLICUM MLS 22072 $57,900

Located on a large lot (60x134) with fruit trees is this 3 br., L-shaped living/dining room (with FP). An extra bedroom or rec. room is completed on the lower level. The kitchen has an eating nook for those casual breakfasts. Call Tony Faulkner at 477-9514 anytime.

GORGE MLS 21245 $53,900 SPACIOUS FAMILY HOME

This family home will lend itself to development in the full basement and the attic. 3 bedrooms, large living-dining room and kitchen makes this an ideal purchase. Call Tony Faulkner or Gordon MacDonald at 477-9514 anytime.

CENTRAL SAANICH WATERFRONT MLS 21988 $127,000

This exceptional waterfront home with its 2570 sq. ft. of living space is complemented by its ¾ acre lot and 150 feet of waterfront. Some of the outstanding features include 4 Brs, LR, DR, Den, huge Rec Rm, 2 fireplaces plus many more that must be seen to be appreciated.
To view call Gordon MacDonald or Tony Faulkner at 577-9514.

OPEN HOUSE 3933-GARNET PL. SAT. 1-4

Conveniently located 2-BR home within walking distance of schools and shopping, attractive brick front with attached garage, fenced and nicely landscaped, partly finished basement.
PRICE $62,900
PHONE
HUGH MUNRO
477-2803

Condominiums — Ocean view — Spacious 2 BR — prices reduced. Will consider home as trade.
PHONE
HUGH MUNRO
477-2803

OAK BAY

Spacious 2-storey, 4 bdrm home. Comes complete with most of the furnishings — well cared for inside and out. Priced at $73,900. Call Scott Munro 477-2803 MLS. 22396.

SIDNEY

Why rent when you can own? Interested in a 3-bedroom 1½ bathroom home with stove and refrigerator. Very low down payment to qualified buyer. For advice and help call:
MARGUERITE HOBBS
477-9514 477-4043

Green Acres
4½ PER CENT
EXCLUSIVE
RESIDENTIAL
HENDERSON REALTY LTD.
385-9741 (anytime)

$56,900
Drive by 2523 Asquith — popular Oaklands area. Large older 3-bedroom full basement home, fully renovated throughout on extra large lot. Asking $56,900. MLS No. 22333. HOWARD TOMLIN, 477-1327.

LEAVE YOUR TOOLS
AND
PAINT BRUSH AT HOME
Recently redone inside and out. Floor-to-ceiling rock fireplace. Large kitchen, 2 bedrooms on main and partially finished 3rd down in full basement. Close to all amenities and only asking $49,000. BUD HUDSON 479-3849 or 385-9741.

TOWN AND COUNTRY
Fantastic remodelled 1400 sq. ft. 3 bedroom home. Living room with floor to ceiling fireplace. Dining room, huge 16x18 master bedroom with ensuite. Sundeck with a view. A "must" to see at only $54,000. Hurry and call RANDY COLBERT 479-5932 or 385-9741.

GORDON HEAD
$58,900
Immaculate 2 year old 3 bedroom home located in desirable Mt. Doug Park area. Loads of space for further development in the full basement. Huge sundeck. Exceptional value at only $58,900. Call RANDY COLBERT 479-5932 or 385-9741.

POPULAR GORGE
Unique two bedroom home situated on excellent lot enjoying good views. Electric elevator to 2nd storey. Separate garage and heated greenhouse. An immaculate bright home. Must be seen. Asking $59,900.
V. C. WOODWARD 385-9741
BILL McCARTER 592-3970

FABULOUS SEA AND
MOUNTAIN VIEWS
1900 sq. ft. of luxury living on ¼ acre treed lot. 4 bedrooms, 4 baths, and much, much more. Close to golf course and marina. Asking $84,900. To view this outstanding home please call BUD HUDSON 479-3849 or 385-9741.

TAKE ADVANTAGE OF THE new lower interest rates, side by side strata duplex in Sooke, each side has 1600 sq. ft., 2 floor-to-ceiling fireplaces, 1½ baths, roughed-in downstairs, carports and sundecks; all this for only $52,500. Call 656-2786 or 652-1504.

C. N. MONTAGUE CO. LTD.
Sales Consultation, Rentals
1028 Blanshard St. — 384-9318

WHITTOME'S
1111 BLANSHARD 388-4271

OPEN HOUSE 2669 ARBUTUS FRI. 1:30 - 4:00 SAT. 1:30 - 4:00

Interior of this home has been completely redone. Luxurious broadloom, wall murals, beautiful wallpapers, 3 bedrooms, 3 bathrooms. Just a pleasure to show. Will look at trades. $127,000.
R. JOHNSON W. MICHAELS
592-3573 477-4884

OPEN HOUSE 542 ST. PATRICK ST. S. OAK BAY SAT. 1:30 - 4 P.M.

CLOSE TO OCEAN. This charming family home offers LR-DR with fireplace, sep DR, 2 BRs on main floor, plus 2 BRs upstairs. Good sized lot (50x133) with fish-pond. Convenient to stores, schools and bus. MLS 22157. Asking $69,900.
598-1093 Roselle Jackson 388-4271

OPEN HOUSE 1063 COLVILLE RD. SAT. 2 - 4 P.M. ESQUIMALT

New exclusive, across street from Golf course at 1063 Colville Rd. 4-bedroom home on large corner lot. Large workshop with dark room and double carport. Asking $46,900. For more nformation and to view please call:
O. DOUGLAS E. WILKINSON
388-4271 (anytime)

R 3 Zone Johnson-Cook Area

5-room home all on 1 floor — Stucco exterior. Full bsmt. in choice apartment-commercial zone. Asking $59,900. ML 21542. Call Joan, 479-1667, 652-3103 — Donna, 388-4271, 384-2057.

Call Joan or Donna

To view and choose the home of your dreams: 652-3103-384 2057.
1 — 3 bdrms, living-dining room. Old brick fireplace. Full high basement with separate suite, plus den. ML No. 20882. $83,900.
ALSO
2 — 1886 San Juan. 5 years old, better than new, 1,350 sq. ft. of living space on the main floor, 2 fireplaces, rec. room in ground-level basement, plus family room-den, sauna and large laundry, 2½ baths. ML 20308. $86,500.
Call now, we have a variety of homes ranging from $44,500 to $129,000.
Donna Valikoski
388-4271 384-2057
Joan Hopper
479-1667 652-3103

2854 AUSTIN ASKING $59,500

MAIN FLOOR: Approx. 1050 sq. ft. Kitchen, living room, separate dining room with fireplace, two bedrooms and bath.
SECOND FLOOR: Approx. 500 sq. ft. two bedrooms and large play area.
FULL BASEMENT: 7' ceiling, cold room, office, utility area, entrance to garden at rear. This sound, older home is situated on 64'x235' lot in a quiet area a half block to Gorge Waterway. To view please phone 388-4271, 592-6338.

$55,000

3 bedrooms, living room, separate dining room, kitchen.

1733 FOUL BAY RD.

Full basement with some development on a 52'x100' lot, close to all Oak Bay amenities. To view the above please call:
JACK SWANSTON
388-4271 592-6338
J. H. WHITTOME CO., LTD.

ESQUIMALT 473 JOFFRE

½ S-S 8-yr.-old 3-bedroom Duplex. Living room with fireplace, large kitchen with eating area. $37,500. For more information and to view call:
E. WILKINSON — O. DOUGLAS
388-4271 (anytime)
J. H. WHITTOME CO. LTD.

Green Acres
4½ PER CENT
EXCLUSIVE
RESIDENTIAL
HENDERSON REALTY LTD.
385-9741 (anytime)

CITY LIVING NOT YOUR BAG?

Then look across Sooke Harbour at the picturesque fishing village scene from every window of this unique post and beam home on Tideview Rd. in East Sooke. 2 large bedrooms, huge fireplace in Picture Windowed Living Room. 2 very private, concrete walled coves for boat moorage and one acre of beautiful grounds. Large heated workshop for the hobbyist, too! What price could the vendors ask for all that peace and seclusion? Only $90,000. Call to view:
LORNE PEASLAND
385-2026
BOB LANGTON
595-2067

WHITTOME'S
1111 Blanshard 388-4271

3975 ARLENE PLC
(Off McKenzie West of Carey)
Drive by this new 3 bedroom, full basement bungalow in new prestige sub-division adjoining park. Ensuite bath room, 2 fireplaces. Everything for family enjoyment. Asking 69 900. (MLS 20062), will listen to reasonable offers. More information:
"ARMY ARMSTRONG
388-4271 479-2855
J. H. WHITTOME CO., LTD.

OPEN HOUSE 3237 Doncaster Dr. Sat., Sun., 2-4 p.m.

Direct from builder, three bedrooms, large kitchen, antique brick fireplace. Wall-to-wall carpet, sundeck, basement ready to finish with roughed in plumbing and fireplace. Close to schools and shopping centres. $64,900. 479-5097.

Western HOMES Ltd.
1037 Cloverdale Ave. 386-3494

OPEN HOUSE FRI. & SAT. 1:30-4

Follow the arrows off Pat Bay Highway at Mt. Newton to James Island Rd. Very large family home with 3 bedrooms, den, 1½ bathrooms, powder room, finished rec room and family room off the kitchen. Two fabulous fireplaces and many other extras. Water glimpses from the large sundeck. Come see this magnificent home Friday or Saturday. Terry Smollett in attendance.
Terry Smollett
386-3494 (24 hrs.)

OPEN 2-4 SAT. and SUN. 781 BRENTWOOD HGHTS.

BIG! NEW! AND BEAUTIFUL! MANY FANTASTIC FEATURES! Custom colonial kitchen with 23'x13' FM Rm. off featuring FP and wet bar. 4 bedrooms; 3 bathrooms; 2-car garage. Make that move now and take advantage of low 10¼% financing. Builder will take trade. A golden opportunity at $99,500. MLS 21683. For private viewing phone:
Wilf Cotton and
Terry Eden
386-3494 (24 hrs.)

SIDNEY 4 BDR. $65,000

Over 2000 sq. ft., finished with 2 FPs, bar, playroom, and rec room. In South Sidney with easy beach and park access. Large fully fenced lot. Exc.
Terry Smollett
386-3494 (24 hrs.)

EXTRAORDINARY NEWER THAN NEW

Immaculate, impeccable, spotless and spacious are the remarks you will make — after you view this lovely 4 bedroom, 3 bathrooms, full basement home at 2851 Hagel in Colwood Estates. Everything complete — more right in. This one has more than just lots of goodies. Call Ken Jensen 386-3494 or 592-9070. MLS 22411.

NOW'S YOUR CHANCE $44,500

70'x100' lot. LR with fireplace. Separate D.R. Family kitchen. Large utility and storage room. 4-Pce. bath. Sep. wired garage. Located on no-through street close to elementary school in Langford. MLS 19882. For private viewing phone:
Terry Eden or
Wilf Cotton
386-3494 (24 hrs.)

SOUTH SIDNEY 4-BEDROOM QUIET FAMILY DISTRICT $61,500

Spanish modern exterior with ground floor entry, roomy foyer, tastefully co-ordinated natural interior finishes, textures and colors. Looking for something DIFFERENT yet PRACTICAL in design, MODEST in price and CLOSE to a school. 10% assumable mortgage due Feb. 1st, 1979. Vendor will carry small second mortgage if necessary. I should phone now. MLS.
G. W. Bentham
386-3494 (24 hrs.)

Nanaimo Realty
493 Burnside Rd. East
385-5741
714 Goldstream, 474-1324
Goldstream Branch
Open Saturday

WE TRADE HOMES

COUNTRY LIVING
Here's your opportunity to build your own home or possibly move a mobile home on to this approximate ¾-acre lot in Cobble Hill. Asking $17,500. For more details call COLIN CRAVEN at 386-0627. MLS 21841.

3204 SERVICE ST.
CLOSE TO SEARS
Excellent buy at $61,500.00, 4 bedrooms, rec room, beautiful secuded landscaped lot with pear, apple, plum, cherry and Japanese plum trees. Call KATHY BLADES 388-4152 or Office 385-5741.

ROOMING HOUSE
ONE MILE CIRCLE
$97,000
Grossing $16,620 per year. Long-time tenants. Call GORDON ELLIS 592-0079 or ART MORIN 477-7413, or office 385-5741 ANYTIME.

SIDE-BY-SIDE DUPLEX
3-BEDROOM EACH SIDE
Includes appliances. Now is your chance to trade. CAll ART MORIN 477-7413, GORDON ELLIS 592-0079, or Office 385-5741 ANYTIME.

OPEN HOUSE
2019 BRIGHTON
(ON FOUL BAY)
FRI. AND SAT., 10-2
Visit this beautiful no step home of over 2000 sq. ft. Features 3 bedrooms, 2 baths, recreation room with separate bar area. living room with fireplace, dining room, kitchen, laundry room, double carport and patio all on one level. Close to all amenities. Asking $120,000. MLS 22127. ALBAN BOWES 479-5693 or Langford Office 474-1234.

WE LIKE IT!
And you and your family will appreciate this fine livable home in an excellent residential area. 3 bedrooms up with master ensuite. 1 down, comfortable living room with fireplace, sundeck off dining room. Kitchen appliances included. Picturesque lot. Price $74,900. Phone DAN NASH at 385-5741 or 477-2078.

OPEN SAT. 2 - 4 2563 WAKEMAN (Off Lochside) REDUCED $4,000!!! NOW $68,500

NEW 3-bedroom HOME. 2 bathrooms, full basement, double carport, Saanich Peninsula. ML 21142.
595-5171 JULIE MANNESS 384-3866
Canada Trust

ONE YEAR OLD, 1300 SQ. FT., 4 bedrooms, 3 bathrooms, cedar lined family room, at the end of a cul-de-sac in Saanichton. $59,900. 652-3796.

BY OWNER
Gordon Head area, 2 years old custom built, 3 bedroom home, plaster walls, brick front many extras. $78,000. 477-8332.

Ridley Bros.
Development Co. Ltd.
478-1721
Member Victoria H.U.D.A.C.

EXECUTIVE HOME COLWOOD OPEN HOUSE
Thurs. - Sun.
1-4 p.m.

2263 ALICIA PL.
(past Colwood Corners on Sooke Rd., right on Aldeane beside the golf course, right on Hagel and right on Alicia.)
—3 bedrooms
—3 pce. master ensuite
—hand-crafted Senwood cabinets
—built-in dishwasher
—heavily treed, natural setting
—low traffic cul-de-sac near all schools and amenities
—low, low taxes
—five year HUDAC warranty
—offers or your trade to $93,500
DOUG GENT — 478-9823

Moody & Mason REALTY LTD.

JAMES BAY
Old Country Style

Well located just a short walk to Sea or Park, a charming older home. Living room, den or playroom, bedroom and kitchen on main. UPSTAIRS TWO BEDRMS — sloping ceilings cottage style, kids will love them — plus storage or sewing room. Full bsmt., but low. Modern furnace, good wiring and plumbing. ONLY $49,500.
386-7771 Peter Mason 477-9318

CEDAR HILL
Four Bedrooms

Spacious older home, renovated throughout. Living, dining and two bedrms on main with two more up. Full 8 ft. bsmt., undeveloped. New roof, wiring, copper piping, stucco, plaster and Basement. Asking $55,500.
386-7771 Peter Mason 477-9318

TOWNHOUSE
Brand spanking new 3 bedrm townhouse in James Bay. Broadloomed throughout, double plumbing. Basement storage and parking. Offers to $49,500.
386-7771 Peter Mason 477-9318

CHARMING TUDOR
5 PLUS BEDROOMS
4½ bathrooms
4 FIREPLACES

One of the finest architect-designed homes to be constructed and set amid beautifully mature and terraced gardens — the interior offers spaciousness not found in homes today. Southern exposure is a feature of the living room and the separate dining room, both with fireplaces. The knotty-pine library which has its own fireplace plus bookshelves and cabinets, leads to a unique conservatory. Ideal for extra entertaining or just plain "green thumbs." The ocuntry-styled cabinet kitchen affords a large eating area, complete with stove, dishwasher and garburetor, plus a self-contained maid's room adjacent. The open stairway from the entrance hall leads to five excellent bedrooms, plus two bathrooms but also has cupboards, closets and storage everywhere. The full basement with recreation room, barr and fireplace, also has a change room and bathroom. A separate laundry room — storage is an outstanding feature and even boasts of a separate wine celarl. Hot water heat, of course, and attached two-car garage. Full price — $145,000 with excellent terms. Principles only. For appointment to view, please call 598-3219.

OPEN HOUSE
1:30-4:30 Sat.
1918 Sandover Cr.
(OFF E. SAANICH RD. AND BARRAT DRIVE)
3 Br. with 3 pce. bath ensuite
large living room with F. to C. old brick F.P. and adjacent large dining room.
Beautiful kitchen finished in knotty pine, plenty of cupboards plus eaing area
All hardwood floors like new.
Rec. room with S.G. doors to patio
Foyer entrance
Double Carport and shake roof.
Laundry room and work shop on lower level.
Privacy and seclusion on a high location set among the trees.
Below replacement cost!
Compare and see for yourself! ML 21456.
ONLY $76,900
To View Call
M. RUDDY 656-6489 383-4124
Park Pacific

Commerce Capital Trust

OPEN HOUSE 555 LAMPSON
SAT. 1:00-4:30
ESQUIMALT
UNDER $50,000.00

It's hard to find a nice 2 bdrm home with a large kitchen with eating area, fireplace and including fridge, stove, all blinds and curtains. Full basement with extra bdrm. Drive-in garage plus washer and dryer. Near all amenities. Listed at only $46,900. For further information please call anytime.
388-9172 HARRY PALM 384-7229

Braefoot Park
$52,500
OPEN HOUSE
SAT. 1-4 P.M.
1374 HARROP RD.
(OFF BRAEFOOT)

Just listed, this spotless 3 bedroom home backing onto Braefoot Park is sure to sell quickly. This bright and modern home features a large living room with firepace and laundry room off kitchen. Don't be disappointed by a sold sign, be the first to view at 1 p.m. sharp!
BRIAN BUTLER — 479-4438
CANADA TRUST — 595-5171

BRENTWOOD OPEN HOUSE
1012 Damelart, off Hagen, Sat. and Sun., 1:30-4 P.M. for sale by builder, 3 bedrooms, 2½ bathrooms, family room with patio, sundeck. This is a quality home at a realistic price. The first time offered at $72,500. 656-2040.

$59,900
LAKEHILL
Solidly built 4-bedroom character home. 61x167 treed lot. Schools, shopping, transportation all close. March occupancy. Phone owner 478-8983.

BY OWNER, TWO BEDROOM, completely renovated, will consider all offers. Asking $39,900. 478-8957, 6 - 8 p.m.

david burr LTD.
655 FORT ST. 384-9335

COUNTRY IN THE CITY
Newly listed family bungalow in country setting, yet only 15 minutes from town. Features three bedrooms on main plus fourth in full cement basement. Attractive living room with fireplace, separate dining room. Spacious kitchen with eating area, and access to sundeck. This is a well-cared for home, nicely landscaped with shrubs and fruit trees, on an almost ½-acre lot. Close to schools, bus and playground. Lots of room for rec. vehicles. (MLS 22355).
$73,500
W. E. (WIL) WILSON
384-9335 477-4328

SOMETHING FISHY HERE
Something fishy alright. Marinas, inlets, sheltered cruising waters and a preferred angling area. 3-4-bedroom home with room for more development in the full basement. 72'x145' lot, large sundeck and either a hop or a skip to the water — a quick walk if you prefer.
$61,900
EXCLUSIVE WITH
MICHAEL BURR
384-9335 598-2079

GLANFORD-CAREY
Close to town but closer to the country gives this area a quiet, peaceful family atmosphere. Close to schools on a large level lot (65x130) this 3-bedroom home has a full basement plus garage. A beautiful feature wall in the living room has a raised hearth and fireplace. The large 2-level sundeck covers paved parking that will protect your boat and camper and the wide driveway makes parking them a breeze. MLS 21654.
$59,900
MICHAEL BURR
384-9335 598-2079

Engineered Homes
WELCOME TO OUR NEIGHBOURHOODS
CEDAR SHORES IN CENTRAL SAANICH
CAMPUS VIEWS IN GORDON HEAD
NORTHRIDGE IN ROYAL OAK
YOUR LAST CHANCE TO OWN A NEW HOME IN NORTHRIDGE TERRACE. JUST NINE HOMES STILL AVAILABLE. FOLLOW THE ORANGE SIGNS OFF VANALMAN TO OUR
SHOW HOME
OPEN FOR INSPECTION
3 - 7 P.M. Weekdays
12 - 4 P.M. Sat. and Sun.
Call Anytime
Harry Atkey 598-1737 or Ron Cherwaty 479-4949
Engineered Homes
385-6211 or SHOW HOME 479-2611

PRICED FROM $56,900
8 LOCATIONS
—Teackwood off Fleet and McKenzie
—Chimo Cl. and Fairhurst off Fairburn
—Dawnview and Orion off Edgelow
—Agnew off Majestic Dr.
—Elnigo off Shelbourne
—Glanford at Melba
—Braemar-Mill Bay
We offer a variety of different and unique floor plans in various decors — Spanish, Canadian, Italian and Colonial. We have lots available to custom build a home on. TRY YOUR TRADE OR DOWN PAYMENT, we will also assist in the financing. For information please call Mrs. Pat Sauinier, Kasapi Construction Co. Ltd., 538 Dupplin Road. 386-6191.

3 BEDROOMS $57,900 LOOK
This remodelled 3-bedroom family home is situated on a large treed lot with a year round stream in the back yard. Huge wrap around sundeck, rock fireplace, and quality carpets throughout. Full high dry basement all framed, wired and plumbed for large 2-bedroom suite. Some panelling and carpets downstairs will give a good legal revenue suite. Call anytime for informal viewing. MLS.
DOUG POWELL
386-2911 388-6275 Pager 878 388-7642
Homefinders, Wall & Redekop

OPEN HOUSE
SAT.-SUN. 2-5
REDUCED FOR QUICK SALE
$65,000
Attractive modern split level. 1500 sq. ft. of living space and lots of extra parking. Nice garden with many trees and shrubs. Living room with brick fireplace, dining room, hall and ceramic tiled kitchen with eating area on main floor. 3 bedrooms and 4 piece bath up. Workshop, laundry room with toilet, sewing room and den with sliding doors to patios down.
4039 Shelbourne 477-3089

FOR FAMILY OR A COUPLE
Immediate possession. Attractive modern bungalow of five rooms on main level, plus family room and two extra rooms. Attached garage, double plumbing, two fireplaces. Hardwood floors plus wall-to-wall. Wide lot with rear lane. Schools close, also shopping. Choice Oak Bay area near Uplands slope. Price $79,000 — Clear Title. MLS 21583. Drive by 2595 Dunlevy and call:
MARCONI REALTY 386-3941

BY OWNER
OPEN HOUSE, SAT. 1:30-4:30
Well cared for three bedroom bungalow in Colwood. Living room with wall-to-wall and fireplace. Well-developed full high ceiling basement with office, games room, rec room and workshop area. Large fenced lot with fruit bearing and mature shade trees. Washer, dryer and drapes included if desired. Will look at all offers to $59,900. 478-9176, 3097 Volmer Rd.

LOW DOWN PAYMENT
$44,000
Immediate possession on this cute bungalow located 1 block from Simpsons-Sears. 1-bedroom, livingroom with fireplace, 2 bathrooms, kitchen with eating area, all competely modernized. Good existing financing, vendor will carry 2nd, if necessary.
To view, call 658-5479

OPEN HOUSE BY OWNER
SAT. & SUN.
4098 Glanford Ave. 19 year old, home on large fenced lot. 2 bedrooms on main, 2 down, L-shaped dining room, wall to wall over oak. 12x20 ft. rec room, laundry, workshop, on bus line, close to schools. $54,000. 479-1567.

NEW 3-BEDROOM HOME, 1050 sq. ft. with rough plumbing, you finish, $5800, easily moved, situated on school grounds on Cadillac Ave.

3921 LEXINGTON, UNIQUE four-bedroom new house, $68,800, 595-0403.

NEW LISTING GORDON HEAD 3-BEDROOM
Only 2 years old this home has quality features and finishing throughout.
MAIN FLOOR: 3 bedrooms; 1½ bathrooms; large living room with raised hearth corner fireplace with stone facing; spacious dining room, large kitchen with eating area.
GROUND FLOOR: Large foyer entrance with wrought iron railing to main floor; finished full size kitchen; one bedroom 4 piece bathroom; In-line living and din room; corner brick fireplace; Utility room. Home is very attractive and located on landscaped high lot that offers open view of Mount Douglas and some sea views. A ideal home for the large family and-or owners could live down and rent the main floor. To view phone F. Beamish at 385-5113 MLS 44248. Priced at $89,000.

FAIRFIELD TRIPLEX
$67,000
Two one bedroom self-contained suites on second floor; five room plus basement accommodation and access on main floor; convenient to Dallas Rd. waterfront, Beacon Hill Park; shops and buses. To view this exclusive listing phone F. Beamish 385-5113.

BURNSIDE AREA 2 BEDROOMS FULL BASEMENT
ASKING $47,500
Move right into this ideal starter or retirement home. Has good size fenced lot; drive-in garage and room for the home workshop in the full basement. Owners have moved and will consider all offers. Phone F. Beamish now to view this. MLS No. 21102.

MOUNT TOLMIE AREA PERFECT LOCATION PERFECT RETIREMENT NO STEPS
ASKING $55,000
Let me show you this immaculate 2 bedroom home of 1180 square feet. Lot 100x60, level and well landscaped; cozy living room with fireplace; wall to wall carpet in hall, living room and dining room; 4 piece bathroom; bright kitchen with eating area; a great utility room with loads of storage facilities. Phone now to view with F. Beamish. 385-5113.

FRANK BEAMISH REALTY LTD.
385-5113 ANYTIME

FOR MORE Real Estate SEE DISPLAY Real Estate Advertisements
Pages 24, 25, 26, 27, 28, 29 and 30

Lorenzen REALTY LTD.
50 Bastion Sq. Bus. 383-4151

OPEN HOUSE
1:30 - 4 P.M.
FRI. - SAT. - SUN.
3310 FULTON
Colwood, pretty area, 1640 sq. ft. of professionally finished acnommof professionally finished accommodation. Living with FP, 4 bedrooms, 1½ bathrms., Dining rm., pretty kitchen. Family TV rm. with FP. Games Rd. includes pool table. Good workshop. Immaculate condition; owners transferred. Offers invited on $64,000. Good financing. MLS 21467.
GRAY LORENZEN
383-4151 or 652-1038

OPEN HOUSE
1:30 - 4 P.M.
FRI. - SAT.
651 BURNSIDE
1900 sq. ft. of accommodation. Large living rm. with FP. Dining 'L', 4 spacious bedrms., 2 bathrooms, good kitchen and big rec. rm. Pretty private front garden. Fruit, lawn and vegetable garden at back. Close to schools, stores and bus. Just $63,500. MLS 21528. BETTY SHEPHERD in attendance 383-4151 or 386-7102.

FOR SALE BY OWNER
3-BEDROOM SPLIT LEVEL HOME ON A QUIET CUL-DE-SAC IN SIDNEY — ATTRACTIVE FENCED LOT, CLOSE TO SCHOOLS AND SHOPPING. 1500 SQ. FT. FINISHED AREA WITH AMPLE STORAGE AREA IN CRAWL SPACE. 4 YEARS OLD, IMMACULATE CONDITION. $63,700 FULL PRICE.
TO VIEW
PLEASE CALL
656-5617

DANE DEVELOPMENTS
IF YOU AIN'T GOT A BARREL OF MONEY
But you want a new home CALL US NOW! 3 Homes under construction in Gordon Head 3 and 4 Bedrooms, Buy now and choose your own colors $59,900. Phone Days, 592-2449, Evenings 479-5945.

FAIRFIELD
The cleanest house in town, 2 bedrooms, living room, dining room—main. 2 bedrooms, rec room—downstairs. Washer, dryer, fridge, stove, new wall-to-wall carpet, new drapes, vacant. Private sale, asking $61,900. 592-0948.

BY OWNER
Brentwood Bay, $52,500. Moving—priced to sell. 3 bedrooms split level house, approx. 12 years old on large lot. Close to schools, stores, Marina. 652-2492.

TOWN AND COUNTRY REALTY
3617 DOUGLAS STREET
382-7276

OPEN HOUSE
1870 SAN JUAN AVENUE
SAT., FEB. 5
1:30-4:30 P.M.
GORDON HEAD
VALUE $72,500
Far more for your money here. 4 bedrooms, living room with fireplace, dining room with sundeck. Large kitchen with breakfast area. Master with shower en-suite and large walk in closet. Den, rumpus or games room, and bathroom down. Utility area and large workshop room ideal for the hobbyist. Parking for boats and camper. Near all schools. Clear title. Call A. Klenman 592-9771, MLS.

SLUMP
It's coming to an end and houses are on the move again. We have only 2 new houses in GORDON HEAD listed at last year's prices. They are 3 and 4 bedrooms with ideal basement for development. Don't get caught with today's prices. Take this opportunity to invest in a sound home that will last your family for years to come. Phone Jim Webber, 382-7276 or 658-5977.

1115 LOCKLEY ESQUIMALT
I want someone who will appreciate my large living room with raised hearth fireplace. (I still need a mantle, please), 3 large bedrooms (some base-moulding required), good family bathroom, and above all can you finish my rumpus room and fully roughed-in bathroom? If you do this for me you will enjoy life and I will be a happy home. I am so lonely that I will accept any down payment from people who can make the payments, try yours and make me feel wanted. Call my salesman Al Klenman 382-7276.

FOR A LITTLE MORE MONEY A LOT MORE HOUSE
Here's what you get:
—fantastic water and mountain views from living room, dining room and kitchen
—1-3 acre treed lot
—4 bedrooms
—finished rec room with wet bar
—loads of parking for boats and rec vehicles
—carport plus drive-in garage
—two sundecks
—low taxes ($702 gross in 1976)
This immaculate, 1300 sq. ft. plus, home is only 10 yrs. old and beautifully situated in View Royal overlooking Portage Inlet. Its southern exposure provides warmth and cheerful light all day long. If you care you will care for this fine home. Asking $79,000. Phone Jim Webber 382-7276 or 658-5977.

OAK BAY, ½ ACRE
Charming, spacious, bright, modern ranch style home, NO STEPS — no basement. If large rooms satisfy you you'll find it here. 3 extra large bedrooms, 3 baths, den, sewing room, rumpus room 20x20 with large raised hearth fireplace and super entertainment sized patio off the sliding doors. Living room with fireplace and full size dining room. Kitchen has room for "Captain-size" table. Back garden gives complete privacy for personal enjoyment or entertaining. Many extras. $145,000. Call A. Klenman to view 382-7276 or 592-9771.

UPLANDS WATERVIEW BEACH DR.
Uplands Park. Seldom does a home come on the market in this stable nontransient neighborhood. Check these features: excellent waterview, large sunny lot, 4 bedrms., 2 baths, lg. living and dining rooms, big Rec. Room, full bsmt., easy care garden with sprinkler system. $162,000.00. The setting is exquisite and possession nenotiable. Please call 388-7742 or 385-9765.
TED PINFOLD
Charman Pacific Realty

OPEN HOUSE
DAILY 1:30-4 P.M.
1040 TOPAZ
Promise her anything but give her this home at only $52,000. Situated near Quadra, close to schools, shops and bus. This well-kept 22-yr.-old stucco bungalow (with a new roof and H.W. tank) has a cozy living room 12x20 with fireplace. Also 2 bdrms., 4-pce. bath, large kitchen with breakfast area. Full basement with drive-in garage. Cute family room with beamed ceiling and stained glass windows. This immaculate home is ready to move into. Clear title. Lot 45x90. Hurry for this one. SEE HOWIE CRAIG, 598-1681 or 592-2407.
WHYTE & GOWER
OAK BAY PROPERTIES LTD.
2227 Oak Bay Ave.

DO I HEAR $53,900
for this 2-bedroom charmer; living room with unique stone fireplace; large kitchen with eating area (sundeck off). Full basement with finished rec room; level, well-landscaped lot. Drive by 3575 Savannah (off Tattersall) then call:
MURRAY LAWSON
479-8813
PARK PACIFIC INV.
383-4124

NEW LISTING NEW 3-BDR. ASK. $63,950 IMMED. POSS.
Brand new 3-bedroom home located at end of quiet cul-de-sac in Goldstream Subdivision. Spacious living room with floor to ceiling rock fireplace. Expensive wall to wall throughout. Full basement with 2nd fireplace finished. 90 per cent completed rumpus room. Large level lot. Low down payment if needed.
Howard Mitchell 479-4818 or Island Homes Ltd. 386-7545

BY OWNER SOUTH OAK BAY
1000 sq. ft. home, fireplace in living room, newly decorated, new oil furnace, wiring, copper plumbing, basement. 44x137' lot. $55,000. Call 598-6342 evenings or weekends.

BY OWNER (JAMES BAY) large 3 bedroom house, renovated, full basement, patio, carpeted, garden. Asking $55,000 or best offer. 386-8781.

OWNER HAS BOUGHT, MUST sell 2-bedroom, no basement, Sidney, $38,900 firm, cheap living, large garden, 656-1927.

Realtor Canada Trust
No. 9 - 1537 Hillside Ave. 595-5171

OPEN SUNDAY ONLY 1-4
2267 ALICIA PLACE
Colwood executive rancher. Lots of room for your family. Prestige area adjacent to the Royal Colwood Golf Course. (This property has access to the course.) 3 bedrooms and den, L.R., large D.R., kitchen with nook, custom senwood cabinets, huge master with ensuite. Owners MUST SELL. Asking $79,900. Come by and make yourself a buy. MLS 22135. Call: DENNIS DALE 384-1566 or 595-5171 (24 hrs).

OPEN DAILY 2-4
TOWNHOUSES
444 MICHIGAN
Five appliances. $52,000 and $53,000. Two and three bedrooms. Call:
ROBERTA HOBSON
595-5171 598-1194
595-5171 JOHN ADDICOTT 477-8232

OPEN SUN, 1:30-4:30
BROADMEAD—$168,900
4695 HILLWOOD
A must see for the purchaser concerned with exceptional quality and engineering. All doors and windows thermalpane, quality carpeting and hardware. Zoned interior design localizes day to day traffic away from formal areas. Superb 16x12 dining rm, solid onyx floor to ceiling fireplace in spacious living rm, 30x16 kitchen-family rm with fireplace. Approx 500 sq. ft. alloted to mstr bdrm complex containing 4 pce bath, dressing rm and sauna, plus 2 oversize guest bdrms with 4 pce bath, powder rm, nursery, den, double attached garage. We welcome your viewing, or Call THE ZIEGLERS 592-1768 — 384-8075 Pager 503 or 310. 595-5171 anytime.

OPEN FRI.-SAT.-SUN. 1-4
2135 McLAREN AVE.
This south Oak Bay home is on a quiet street ideal for a large family. 4 bedrms on main level, lovely living rm with fireplace, family size dining rm, large drive-in garage, back lane access MLS 22094. Call: BILL CLARK 658-5877 or 658-5339. 595-5171 anytime.

OPEN SAT. 2-4
654 GRIFFITHS
(Follow the signs off Craigflower off Pine) $42,500 for 4 bedrooms, full basement and 47x113 lot. A solid family home at an affordable price. MLS 21235. Call: BRIAN SINCLAIR 595-5171 or 479-8845.

OPEN SAT. and SUN 1-4
4423 ROBINWOOD
(GORDON HEAD)
3 bedroom, basement ready for panelling. Brand new — $71,900.
1331 JOHNSON
Your down payment could buy this 2 bedroom, 2 full baths, 1200 sq. ft. condominium. $43,900 offers.

790 ARNCOTE
(MILLSTREAM AREA)
(SUNDAY ONLY)
3 bedroom, 1½ baths, basement almost finished. $61,900 offers.
595-5171 JOHNNY HAYDEN 477-0814

OPEN TUES., THURS., SAT., 1-4
2570 BEACH DRIVE
Considering location and the character of this charming older home, the price of $66,900 is right! Large living rm, separate formal dining rm, large bright kitchen, 4 large bedrooms (2 on main, 2 upstairs), full high cement basement, drive-in garage on back lane provide off street parking, block to bus and beach, short walk to schools and shopping. MLS 21250. Call: TED BROWNE, 595-5171 or 658-8412.

OPEN SAT., 1-4
4147 BIRTLES AVE.
$53,000. Be first to see this bright and colourful two bedroom bungalow. Living and dining room on the "L". Hardwood floors and carpet. Galley type kitchen, pretty bathroom. Finished recreation room. Bright and tidy basement with spacious drive-in garage. If you have children and pets, the back yard is perfect. Call SIMON FLETT 595-5171 or 592-7451.

SIX UNUSUAL TOWNHOUSES
OPEN 2-4 DAILY
INCLUDING SUNDAY
444 MICHIGAN
$53,000-$54,000
—Stove, fridge, dishwasher, washer and dryer.
—Drapes and rails.
—One and one half bathrooms in each.
—Stone and brick fireplaces.
—Some have lofts with skylights you won't believe.
—Across from park.
JUST MOVE IN
ROBERTA HOBSON
595-5171 598-1194

OPEN SAT. 2-4:30
3361 WILLOWDALE
This is truly a family home on a quiet cul-de-sac, with a large fenced yard. Three bdrms on main and one in professionally developed bsmt. 4, 3 and 2 pce. bathrooms. Very attractively decorated throughout. Close to all levels of schools. Be sure to see this one! MLS 22012. Call: JUNE CORBY 478-8780 or 595-5171.

2 FAMILY
BRENTWOOD HOME
Room for two families in this completely finished home. 3 bedrms. up, 2 bedrms. down. 2 complete and modern kitchens, extra parking and double size carport. Well landscaped, wooden utility shed or workshop. To view call: BILL CLARK 658-5877 or 658-5339. 595-5171 anytime.

NEW ON MARKET
HOUSE and COTTAGE
Newly decorated two bedroom house and small self-contained cottage on large lot with several fruit trees. (7 mature) Price of $49,500 includes stoves and refrigerators. Call: DON JONES 478-0868.

BY THE SEA
SOUTH OAK BAY
Only $58,000 buys this lovely 2 bedroom, full basement home, on a good sized lot, at Harling Point in area of expensive homes. Only 2 min. walk to the ocean. Call: DOUG POSKITT 595-5171 or 477-0645.

LAKEHILL
$68,500. 5 bedrooms, 2 bathrooms. (Main floor and bsmt.) Modern stucco bungalow. Wall to wall carpets, built-in breakfast nook plus dishwasher. Large rec room. Sundeck off dining room. Extremely well built home in good family area. Early possession. Installation of kitchen downstairs could make comfortable in-law suite. Exclusive courtesy to all realtors. Call: JAY ROGERS 595-5171 or 477-4569.

CHARMING HOME IN ARDMORE
Comfortable 3 bedroom home on beautiful one acre level, treed lot off the main road. Nice L-shaped living-dining rom, large bright kitchen, full basement with finished den or office. Fruit trees, greenhouse. Close to ferry and Golf Course. Lovely view across peninsula to Gulf Islands and Mt. Baker. A good home in excellent location for $78,000. MLS 22314. Call: TED BROWNE 595-5171 or 658-8412.

SIDNEY VALUE
$59,900
A fine 4 bedroom home. 2 up and 2 down. Double plumbing and more. On a lovely lot with mature cedar trees. Call: DOUG POSKITT 595-5171 or 477-0645.

HEY BIG FAMILIES
1.12 ACRES
CLOSE IN
4 bedrooms. 2,700 sq. ft. finished. bathrooms, huge rec room. Near the lakes. Everything a family wants. Call now to: DOUG POSKITT 595-5171 or 477-0645.

Realtor Canada Trust
No. 9 - 1537 Hillside Ave. 595-5171

WARNING!
A close inspection of this home will reveal that it is indeed an excellent buy and you will probably want to own it — but don't worry — its affordable at only $39,900. Clean and attractive, it offers comfortable living area with a fireplace, main floor laundry, family kitchen, partial basement and a new roof, plus a quiet and appealing High Gorge location. MLS 21191. Hurry and call: RICK KALLSTROM 595-5171 or 386-0751.

PACE Properties Ltd.
1640 Oak Bay Ave. 595-2413

EXCLUSIVE UPLANDS
A magnificent 3-bedroom, modern residence built to the highest standard by a well-known architect for prominent owners just 12 years ago and extremely well located on a quiet cul de sac just a short walk to the clubhouse. This home is situated on one-half acre of well landscaped private property enhanced by a magnificent heated and filtered swimming pool, complete with Cabanas. You will like the large entertainment sized rooms, the arboretum with natural sunlight just off the den and the delightful floor plan of the kitchen and utility areas. There is a basement for further development should you require more than the 3,000 sq. ft. on the main floor. Truly a unique residence, approached by a handsome pillar-entranced drive and so utterly private!

TEN MILE POINT
This magnificent home will shortly be available for new owners and the family who requires spacious accommodation plus artistic flair in this desirable area should make a point of seeing this fine property. Located on .75 acre just walking distance to the sea with privacy and seclusion from all traffic with seaviews from the decks and entertainment area.
4 bedrooms
3 bathrooms
Den
Custom kitchen and ensuite recreation room with patio.
Professionally designed interior.
Plus so much more. Looking for something different? Looking for quality? All this and Ten Mile Point.

$57,900
New exclusive listing! A gardener's delight! A huge (66'x231') backyard with excellent garden soil and a new workshop-garage. You must see the inside of this charming 2-bedroom (plus another bedroom down), full basement home. Tastefully decorated by the fastidious owners who have purchased and offer their home at this most reasonable price. Drive by 4018 Grange then call and be the first to view. Call me:

$61,900 SAANICHTON
Located on a pleasant no-traffic street, this almost new family home will please you with its expensive, luxurious carpeting, tasteful wallpaper, 3 bedrooms, 3 bathrooms and extra large dining room. This is a very special new listing, priced for a quick sale. If you want excellent value, call me now!
APPOINTMENTS ON ANY OF THE THE ABOVE A PLEASURE WITH BRIAN HIGGINS 658-8402

Island Homes Ltd.
2504 DOUGLAS
386-7545

OPEN HOUSE
360 KINVER
SAXE POINT
SAT. 1 - 4:30
Lovely 2-bedroom home with full basement. Large landscaped lot, 10 fruit trees. Full Price, $57,500. Lloyd Ellis in attendance. 658-8222.

OPEN HOUSE
SAT. 1:30 - 4:30
1122 CLAYTON
A lovely Deep Cove Rancher set in its own beautiful acre. Many luxury features include double windows, covered patio, sprinkler system, huge master bedroom, whole wall of closets, etc., etc. Must see this for sure. Don Layman 386-7545 or res. 385-0297.

OPEN HOUSE
2908 MT. WELLS
1:30 - 4 SAT.
ASK. - $59,900
Better than new 2½-year-old 3-bedroom home. Located on quiet street in Goldstream subdivision. Approx. 1220 sq. ft. on main floor. Full basement. 2nd fireplace in finished rumpus room. Clear title. Low down payment if needed. Howard Mitchell, 479-4818.

OPEN HOUSE
SAT. & SUN.
1:30 to 4:30
6601 W. SAANICH
HOBBY FARM
With a delightful eight-year-old 4- or 5-bedroom home with a completely finished basement. Large bright living-dining and family room overlooking a country view and your own pasture and garden. Covered swiming pool, 2-stall barn. Carport and ample parking. This property is in a choice, quiet location close to school and Brentwood. Be sure you see this one, realistically priced at $129,500. M.L.S. Ron Crow in attendance, 592-4989 or 386-7545.

SOUTH OAK BAY
One of those better built homes consisting of through hall, spacious living rm., separate dining rm, up dated kitchen. Three bedrms., and Penbroke bath on main floor. Concealed Stair up to, two pleasant bedrms. and two pce. bath. Full basement, rec. room. Oil hot water heat. Drive-in garage. Large easily maintained garden. Close to all levels of schools, beach and stores. Price $79,500. See it before you buy. Mr. Drew 386-7545 or Res. 592-0927. P.S. If your home is too small, would consider trade.

BRENTWOOD BY OWNER SAVE!
1265 Meadowlark. One of a kind! Please come and see for yourself. The upstairs has 3 bedrooms 2 four-piece bathrooms, large living room, dining room, kitchen with built-in dishwasher. The down stairs has a large rec. room, 2-piece bathroom, workroom, laundry room and large hall, and there is much more! Large lot landscaped and fenced. We will gladly show it to you. You'll love it! Honest value. Appraised at $79,300. Open to offers. 652-1901.

Montreal Trust

"OWNER HAS BEEN TRANSFERRED"
This charming 5 year old, 3 BR with ensuite split level home has an attractive rock fireplace, din room, large liv room, carport and deck and is being vacated by Feb. 15th. The owners are sorry to have to go because they will miss the views they have enjoyed of Mt. Baker, Esquimalt Lagoon and the entrance to Esquimalt Harbour. Call me and let me show you its many fine features. It is priced right at $71,500 and you will enjoy seeing it.
386-2111 LARRY PRUDEN 477-7497

UNDECIDED???
About whether to live in a detached home, apartment or condominium. There is no need to decide. Buy one side of this superior duplex and enjoy a comnpromise between all. OVER 2,500 sq. ft. of spacious liv. area, your own back and front doors without the necessity of caring for a large lot. Superior construction and condition, 2-3 bedrooms, 3½ baths, immediate possession, all for $75,000. Call me — I'll show it to you anytime:
386-2111 LARRY PRUDEN 477-7497

OPEN HOUSE 508 BROADWAY
FRI. SAT. 1:30-4:30
This new constructed 3 BR., 1½ bath is ready for your occupancy. You will like the bright inviting kitchen and din. area with unobstructed view of hills and valley. Expansive deck expands the width of the home. Be sure this property is on your list to view. It must now be sold. Asking $64,900. mLS.
386-2111 D.BECKNER 477-4994

GORDON HEAD $67,000
This well built, most attractive bungalow, has 3 BRs. on the main and an extra one in the basement. The in-line liv. and din. room have sliding glass doors to the large sundeck. All floors on the main level are wall-wall over hardwood. There is also a very large, party-givers rec. room with bar plus workshop in the basement. All this in a most convenient area. Close to shops, transportation and all schools. For prior Appt. to view this new listing please phone:
JEANNE LUCAS
386-2111 477-1342

3 Superior Homes
GORDON HEAD—TREMBLAY CRES. $82,000. A very pleasant home with many extras and tremendous views. 3 BRs, 2 full baths, on the main. Room for additional development in the basement. MLS 21803.
LAKE HILL — CLATWORTHY PLACE. $77,900. Large family 2-storey home, 4 BRs up, 3-pce. ensuite, large family room. Quiet cul de sac, nestled in the trees. MLS 21692.
GORDON HEAD — SAN RAFAEL CRES. $74,900. Very pleasant 4-level split, 3 BR up, 1 in the basement. Large lot, double carport plus extra parking. Professionally landscaped. MLS 22145. For details please call:
386-2111 A. D. WHEELER 477-4789

RAWNSLEY RECOMMENDED RESIDENCES
1. 1028 Redfern, $49,900. OPEN HOUSE SAT. 1:30-4:00 A two storey 3 BR, no basement home located on the Oak Bay border. Ideal starter home. Renovated and updated. MLS.

2. A unique home in a unique area. A two storey 2 BR, plus full basement home which is totally updated and a delight to view. Away from subdivision but in an area alive with activity. Ideal for artistic person with residence plus shop potential. Priced at $58,500. MLS. I LOVE to show this home.

3. Gordon Head — Spanish Flavour — This home is immaculate throughout and would make a perfect home for the small family or retired couple who required more space but no garden worries. Three BRs plus a beautifully finished rec room. Priced at $75,000, drive by 1534 Edgemont, then call for an appointment.
4. Expensive waterfront home — and worth it!! Views, beach, seclusion and quality throughout. Truly deluxe living. Details on inquiry.

FOR FURTHER INFORMATION CONTACT:
NEIL RAWNSLEY
386-2111 595-1507
Pager 214

Bayshore realty ltd.
388-6424 1006 fort st.

Gorge Starter! $38,900
Bargain Priced, pleasantly updated 40 year old 2 bedroom home complete with large, bright kitchen and separate dining room. Full fenced lot (51x120). Detached workshop. Won't last. MLS 22312.
John M. Hunter
388-6424 (Res. 592-6073)

Cordova Bay
Lovely 4-bedroom cottage on over one acre of beautiful grounds with natural ponds and complete privacy. Just reduced to $96,500. For appointment call:
John West
388-6424

South Oak Bay $71,900
Bright family home conveniently located close to beach. Four bedrooms, 2 baths, large L.R. with fireplace. Spacious separate dining room. Fully developed basement complete with rec room, laundry room, workshop and more. Separate 2 car garage. Attractive fully fenced lot. Call for further details. M.L.S. 21934.
John M. Hunter
388-6424 Res: 592-6073

Five Bedrooms $75,500 Cordova Bay
In-law suite or entertain upstairs and downstairs in this 5 year old home located close to beach and shopping. Approx. 2,500 sq. ft. developed plus laundry room, storage room, carport and wraparound sundeck. 2 full bathrooms plus another ensuite, 2 kitchens, one dining room, 2 living rooms (one with fireplace) W-W carpeting throughout, and price includes all drapes, curtains, two refrigerators, 2 electric ranges, washer and dryer. MLS 22288.
Brent D. Ewing
388-6424 (RES. 658-5661)

$69,000 Deep Cove
½ acre treed setting on Downey Road in North Saanich and not far from beach and sea. 3 bedrooms, large country kitchen, spacious living room with floor to ceiling fireplace and full basement with another bedroom, workshop area and space for recreation room. Quality, plaster, hardwood, large sundeck, double carport and only 8 years old. M.L.S. 22138.
Brent D. Ewing
388-6424 (RES. 658-5661)

HOUSE FOR SALE, 2 SEPARATE 2 bedroom self-contained suites, on Burnside Road, $59,900. 478-5443 after 4 p.m.

BICO
BOORMAN INVESTMENT CO. LTD.
386-7521

TEN MILE POINT
ASKING $68,500
OPEN FRI. & SAT. 2-4:30
3904 BENSON ROAD
A choice, treed, quiet street near the bus — three bedrooms — living room with fireplace and wall to wall carpets — large kitchen with adjoining utility room — carport — secluded garden. For prior viewings call:
IAN BOORMAN
386-7521 Res. 592-3335

OPEN FRI.% SAT.
1-4 P.M.
1262 RYAN RD.
(Off Mt. Stephen above Kings Rd.)
3 BATHROOMS
3 BEDROOMS
$51,500
One of four smart new townhouses in a quietly secluded but centrally located area 5 minutes from downtown Victoria. Wood-burning FIREPLACE. Fenced BACK YARD. Price includes washer, dryer, fridge and stove.
386-7521 JOHN PLATT 383-2700

COUNTRY TUDOR EXECUTIVE HOME
SATURDAY 1:30-4:00
1737 LANDS END RD.
Nearly 5000 sq. ft. of luxury accommodation awaits you in this brand new home nestled in two gorgeous acres on Lands End Road. 4 bedrooms, 4 bathrooms, 4 unbelievable fireplaces, fabulous large kitchen with every available convenience and much, much more. This home must been to be appreciated. Come to our open house. $210,000. (MLS).
386-7521 ERIC GRAHAM 656-4489

OPEN HOUSE
THIS SAT. & SUN.
1:00-4:00 P.M.
FOUR NEW HOMES ON LAFONTAINE PLACE
$75,900. TO $115,000. (MLS)
(Shelbourne to Kenmore to Rossiter to Lafontaine)
Offering the finest quality two, three and four bedroom homes in a superb Gordon Head location bordering Lambrick Park.
MRS. SHAROLYN LAYCOCK
386-7521 (Office 478-8983 (Res.

OPEN HOUSE SAT.
1:30-4:00
237 OAKVILLE SIDNEY
$59,500
ONLY ONE LEFT
New 3 bedroom home close to shopping. Large sundeck and easy care lot. Come and view with.
386-7521 DEAN ELLIOTT 383-7339

OPEN SAT. 2:00
1624 HYBURY
(OFF MAJESTIC)
An excellent new home on a quiet cul de sac featuring luxurious carpeting, beautiful marble fireplace in the living room, custom cabinets, three bedrooms and a basement designed for further development. Trades considered. LISTED AT $67,500.
386-7521 GISELE SAMEC 382-8743

OPEN HOUSE
4024 SAANICH ROAD
BETWEEN McKENZIE and QUADRA
FRI. AND SAT. 1:30-4:30
Very pleasant location. Rural atmosphere. Comfortable, clean. 2 bedrooms or possibly 3. Out of the ordinary. Good lot about 100x80. $46,400.
CALL JOHN HOLMS at 386-7521

HOMEY
Small 2 or 3 bedroom cottage. Some character. Nice Lot. Victoria. Vic. West Ridge. $35,800.
CALL
JOHN HOLMS AT 386-7521

DISCRIMINATION BEST MATERIALS ONLY FIRST RATE 2 LEVEL HOME NEAR UNIVERSITY
Quality one - owner home built by Phil Ellis: Two levels completely developed. Ideal for family with older children or boarders. Many special features. Master bedroom upstairs and 2 or 3 bedrooms down. Very well planned home. Lots of built-ins. Custom ensuite — and powder room upstairs and 5 - piece bathroom down. Family room off kitchen up and soundproofed rec. room down. Large sundeck. High carport. Easy care lot. $97,900. MLS 21838.
CALL JOHN HOLMS 386-7521

RURAL 6 MILE CIRCLE
Very fine, attractive 3 bedroom home. Plus 1 bedroom in-law suite on ground level. About 1250 square feet each floor. About 7 years old. Upper level has comfortable living room and fireplace, dining room area, kitchen, 3 bedrooms, bathroom, balcony and sundeck. Lower level has entrance hall, living-family room and fireplace, kitchen and dining area, bedroom, den, storage-work area, bathroom, laundry. Very well constructed. Privacy at back. $69,900. MLS 19999. Call:
JOHN HOLMS at 386-7521

$37,900
Tidy small home good for starter or retired — good corner lot with fruit trees. Electric heat and a den besides. Drive by 3300 Wascana and phone
386-7521 DEAN ELLIOTT 288-7339

GORDON HEAD $53,900
A new listing priced to sell quickly. Situated in a convenient location on a 60x165 ft. lot — 19 years young — no basement — two bedrooms, spacious living room with fireplace, large kitchen. (MLS).
IAN BOORMAN
386-7521 Res. 592-3335

DRIVE BY
1875 RYE RD.
(Just North of Central Saanich Mun. Hall)
Truly a New Years treat is this sparkling NEW three-bedroom, THREE-bathroom bungalow with a view! Smart RED STONE trim and fireplace, wall-to-wall, excellent cabinets and fixtures, space for bedroom and REC RM. down and a panoramic view from kitchen and SUNDECK!
A LITTLE DIFFERENT
A LITTLE BETTER
386-7521 PHIL SIMPSON 595-1863

1111 Government St.

$60,500—BY OWNER
4-year-old home, (Langford), 3 bedrooms, large master has ensuite, L-shaped living room -dining room, nice kitchen, full basement with in-law suite. Partly finished rec. room, lovely workshop and laundry room. Close to schools and shopping, easy highway access. Phone 478-8016. (No agents).

BRENTWOOD AREA, LOVELY three bedroom one owner home, two bathroom, two fireplaces, finished basement with rec room and den, on beautifully landscaped ½ acre lot with room for kitchen garden, close to school, shopping, fishing, golf and community recreation centre. On sewer and water. Good terms. 652-3244.

OPEN HOUSE
Sat. and Sun. 2-4:30
832 Brentwood Heights
New 1,650 sq. ft. 3-bedroom home on Approx. ¼ acre. Family room off kitchen, uniquely finished throughout. Photo ad in Friday's Victorian. Offers near $73,900. 656-1224.

2-BEDROOM BUNGALOW starter home on a large treed lot $43,900. 477-4674.

HOMEFINDERS wall&redekop
Open Houses

974 Avril Road
SATURDAY, 1:00-4:30 P.M.
Fully fenced and close to schools, this 5-yr.-old, full basement family home features 3 bdrms; ensuite bath; separate dining area; bay windows and fireplace in spacious living room. Quiet street, low taxes. Priced realistically at $59,000. Drop in Sat. and see for yourself or phone:
MARILYN MOORE 478-2482
JO LENNOX 478-2563

8503 Bexley Terr.
(OFF AMITY DR.)
SATURDAY 1:00-4:30 P.M.
Quality built, 3 bedroom, 1850 sq. ft. rancher. Fireplace in living room and family room. Built in dishwasher. Seaviews on .55 acre. Asking $89,000. MLS 22183. 386-2911.
LOLA CLARK, 658-5877 res. 388-6275, Pager 762

1101 Burnside, West
FRIDAY + SATURDAY, 1:30-4:30 P.M.
A Little Bit of Country!
—Offered at $58,500.
—Almost ¼ acre — beautifully landscaped.
—2 bedrooms — plus inlaw suite upstairs.
—Immaculate + tastefully decorated.
—Price includes stove, fridge, washer, dryer, drapes and lawn swing.
MARTHA WONNICK 477-2641
HEATHER WILDE 477-5929
OFFICE 386-2911

1728-1730 Feltham
SATURDAY, 1:30-4:00
1. 4-level split; 3 bed. with 3-pce. ensuite. Extra large kitchen, fireplace in LR + roughed-in bsmt.
2. Large foyer entrance with roughed-in lower level. 3 bed. plus 3-piece ensuite. Super size family rm.
Two brand new well-built homes with large spacious rooms priced in the mid 70's.
POLLY HIGGINS
386-2911 or 592-4111

985 Haslam Road
WEEKEND 1:00-4:30 P.M.
Delightful bungalow located on an extra large treed lot in Glen Lake. Features cozy family room off kitchen, built-in dishwasher, spacious living and dining areas, full basement. Lots of parking for boat, trailer, etc. Quiet area, low taxes. Take Jacklin Rd. to Jenkins and follow the signs.
MARILYN MOORE 478-2482
JO LENNOX 478-2563

1651 and 1655 Hybury Pl.
SATURDAY + SUNDAY, 1:30-4:00
GORDON HEAD. 2 lovely brand new 3-bedroom homes in a quiet cul-de-sac off Majestic Drive. These beauties consist of 1250 sq. ft., full basements, 4-pce. ensuite baths, and parking for 4-6 cars. These high quality constructed homes are now ready for immediate occupancy. Remember, we have 6% rates on interim financing available. NOW! MLS 21330 and 20627.
ROSS WYMORE
386-2911 or 385-2296

774 Sayward Rd.
SATURDAY 1:00-4:00 P.M.
REDUCED $5,000
SEA VIEW PLUS POOL . . . WHAT A VALENTINE GIFT to your sweetheart! Beautiful 4 BR. home, open dining room, large country kitchen, rec room, room for pool table PLUS 18x33 ft. pool. Now seduced $5,000 and vendor will look at offers on $84,500. (MLS)
STEVE SALAGA
388-6275 Pager 321

Sooke Spectacular
SATURDAY 1-4 P.M., $56,000
New 3-bedroom, no-step bungalow. Exceptional quality throughout featuring: top quality carpet, family room off kitchen, built-in dishwasher, sliding glass doors leading to rock terraced patio with built-in barbeque, attached garage, utility off kitchen. Buy now and arrange your own financing. Meet me at 2285 PYRITE ROAD (in Broomhill area).
HEATHER WILDE
386-2911 or 477-5929

SINCE 1887 Pemberton, Holmes Ltd.
1000 Gov't. St. 384-8124

OPEN HOUSE
2323 HOLLYHILL PLACE
SAT., FEB. 5th, 2-4 P.M.
For the convenience of those seeking a new look in the home they wish to buy. This one is drastically different and offers 3 floors of unique design. SEAVIEWS from each floor and planned for a family with school-age children. If you are able to invest $160,000 in your home this one is brand new and still offers many options in flooring and decor. Come and see it for yourself. MLS 17610. MR. GREENE in attendance, 384-8124 and 385-0795.

PANORAMIC
Views over HARO STRAITS from the windows and sundeck of this meticulously maintained split level home, high on
PAULS TERRACE
Basically 3 bedrooms, it is completely and attractively finished inside and out. Luxuriously carpeted, fireplaces in living room and family room, it offers quiet charm that is seldom found in a home of this category. Offered at $106,000. MLS 22066. For full information and appointment to view the interior just call:
384-8124 MR. GREENE 385-0795

SPACE?
If it is space you need and a quiet place for young children, call us about this long, low 4-5 bedroom rancher on a secluded parklike half acre at 10-mile point. Drastically reduced from its original price of $112,000. It is now offered at only $94,500. MLS 19865. Reason? Owner leaving Canada. For full particulars please call:
384-8124 MR. GREENE 385-0795

VILLAGE ACREAGE
In Sooke. 'TWO PRIVATE ONES' we're talking about here — with harbour views! Plus a 1-BR, full bsmt. home with FP to snuggle next to while you watch your investment grow in value. Where? 1903 Maple Ave. How much? Asking $58,900. MLS 21141.
BOB SIMON 384-9006
MIKE SWEENEY 384-8124

Waterfront Home
4.2 acres in TWO LOTS (one acre zoning) 264 ft. beach front (more available) delightful 1800 sq. ft home, lawns, paddocks, year round spring pool, stables, stream. Perhaps your last good WATERFRONT chance. 12 miles from Victoria. MLS 21217. $195,000.
DESMOND HOLMES 478-1227

NEW HOME
Luxuriously finished in the woods. Two acres, thermopane throughout, deep rich carpeting, 3 bedrooms, 2 bathrooms, fireplace, living room, dining room, family room, bsmt. 1060 Glen Forest Way. $115,000.
DESMOND HOLMES 478-1227

WILL BUILD TO SUIT, 3-BEDroom full-basement home in Brentwood, $52,900. Frank Gruber Construction, 652-5761.

250 HOUSES FOR SALE

the Permanent

1125 DOUGLAS ST. and
3647 SHELBOURNE ST.

OPEN HOUSE SAT AND SUN

1:30 to 4 at 2974 Irma St. Charming 3 BR and den home on 1-3 acre, modern and well cared for home, rec room, hot water, oil heat, double carport. See it with ELSIE O'BRIEN 477-0141 or 477-5470

OPEN THIS WEEKEND

12-2 P.M. Except Sat.
4096 Dawnview (off Edgelow)

Come in and made an offer on this new architect designed home. Open cedar ceiling medit. flair. Must be sold 477-0141 AUDREY GRIMSHAW 592-2513 EXCL.

HANDYMAN SPECIAL
$36,900

Large 3 BR house with all the basics updated including wiring, plumbing, furnace and hot water heater. MLS 20885. Call KENT DEANS 386-7156 or 477-0141.

No. 1. 4 BEDROOMS4

All at least 12x12 — 1-4pce, 1-3pce bath, large DR and LR. Compact kit with stove, fridge included. Strata Title Duplex side of about 1500 sq. ft. Good lot. ML-$52,900.

No. 2. CITY BUNGALOW

at 3148 Fifth St. 3 BR's main in hi-dry bsmt. LR and DR, cosy work kitchen, 4 pce. bath. Built in 64 to N.H.A. MLS $62,500.

No. 3.
LANSDOWNE SCHOOL

Close by, 2 BR immaculate home with 12.6x25 rec. rm. and FP in Bsmt. LR and DR, compact kit, with stove-fridge, drapes incl. garden work shed. EXCL. at $58,900. CALL JOHN RUSSELL FOR ABOVE 3 ADS 477-09141 or 592-3248.

No. 1. 1621 ELM ST.

Located on a quiet dead end street this 15 year old, 3 BR, full bsmt home plus 1 BR in-law suite is in immaculate conditon.

No. 2. 2846 INLET

Character home in high Gorge area this home features 3 BR's, plus self-contained in-law suite in full high bsmt. 2 FP's, 2 baths, drive in garage, sep. DR. Hard wood floors throughout.

No. 3. STARTER

Only 4 yrs. old, this immaculate 2 BR home has been priced for a quick sale at $44,900. Features include old brick FP, carport, large sundeck, plus trout stream at back of lot. Try $2,200 dn.

No. 4. BEAT THIS

6 years old, 4 BR's, 2 full baths, 2 FP's, finished rec. room, plus brick BQ. $55,900. Asking price.

No. 5. ROYAL OAK

Tudor style, builders own home, 4 BR';s plus den or office, completely finished up and down, 2½ baths, 2 FP's show home kitchen. Many many extras, dble garage, large treed lot.

No. 6. 490 VINCENT AVE.

New listing, 2 BR's could easily be 3, immaculate shape, kitchen remodelled, drive in garage, excellent shape.

No. 7. $500 DN

Moves you into a brand new 3 BR, full bsmt home, 1½ baths, FP, 5 year warranty. Phone R. W. Rhodes 477-0141 or 479-9241.

No. 8. A.H.O.P.

Brand new single family homes, with minimum downpayment. Your payment could be as low as $220 P.I.T. Phone R.W. Rhodes 477-0141 or 479-9241.

No. 9. SOUTH OAK BAY

Brand new executive type home, 3 BR's, full bsmt, 1½ baths, double carport. Asking $89,500.

FOR FURTHER INFORMATION ON THE ABOVE 9 ADS PHONE R. W. RHODES 477-0141 or 479-9241 or JOT HOME 592-2130.

1384 COURTLAND AVE

OPEN SATURDAY 1:30-4 P.M. Follow Interurban Rd. to my arrow! Tastefully redecorated and carpeted 3 Bedroom home. No basement. Old brick fireplace in cosy living room. Clean as a whistle and a pleasure to show. Be my guest! Offers on $51,900. New MLS. 382-9191 MARY WOOD 592-2647.

CRAIGFLOWER

Approx. 25,132 sq. ft., 4 lots, 2 revenue houses potential for low density multiple dwellings. Offered at 125,000. Adjoining house and 7500 sq. ft. lot can be incorporated for $37,000. MLS. Details from HERB McDANNOLD 595-1177 GLEN McDANNOLD 595-6488 OFFICE 382-9191.

CANADA PERMANENT TRUST COMPANY

FOR
MORE
Real Estate
SEE
DISPLAY
Real Estate
Advertisements

Pages
24, 25, 26, 27,
28, 29 and 30

NEW BY BUILDER

838 BRENTWOOD HGTS.
(OFF WOODWARD RD.)

If seclusion and quality is what you are looking for than have a look at this 1,400 sq. ft. full basement home. Features like a drive-in garage with raised cedar panelled door, hardwood flooring, thermo windows, beautifully finished kitchen, intercom, and a large treed lot are just a few of the desirable extras. Mortgage available at 10⅜ per cent, offers on $74,900. 479-5270.

HAPPINESS IS THE ROF OVER YOUR HEAD

Open House, Sundays 12 to 4 p.m. Comfort is living in this large 4-bedroom older home in Fernwood. Modernized, new plumbing, wiring, hot water system. 2 full bathrooms, living room fireplace, den, dining room, sundeck. Full basement, can be easily duplexed. $64,900. By owner. 383-4691.

BY OWNER, ATTRACTIVE 2-bedroom, no-step bungalow in Oaklands area. Bright, modern kitchen with adjoining sewing and laundry room, hardwood floors throughout, heatilator fireplace, new roof, large fully-wired separate workshop off sun patio, new wired henhouse, well established garden, seven prolific fruit trees, striking evergreens. 595-6217.

ESQUIMALT BY OWNER

Situated on a nice high duplex lot with some water view, large character dining room with fireplace, living room with fireplace, remodelled kitchen, 4 bedrooms (1 down, 3 up), new carpeting, new 200 amp service and large sun porch. $58,000. 383-6505.

FOR QUICK RESULTS, AND EFficient service in the sale of your home call Izik Homes Realty, 382-8522.

WHITTOME'S

ROYAL OAK BRANCH
4520 W. Saanich Rd.
479-1667

OPEN HOUSE
2256 FROST AVE.
SAT. 1:30-4

You are invited to view this attractive 6-yr.-old home. 3 bdrms, in-line living-dining room with fireplace. Finished rec. room with fireplace and extra bedroom in basement. Large lot in good area — one block from beach. In attendance: ANNA CHANDLER 652-1270 or 479-1667.

J. H. Whittome & Co. Ltd.
Royal Oak Branch

Green Acres

4½ PER CENT
EXCLUSIVE
RESIDENTIAL

HENDERSON REALTY LTD.
385-9741 (anytime)

3415 RICHMOND RD.

Small cosy older 2-bedroom home, fully renovated and decorated. Electric heat. Large lot and separate garage. Great starter or retirement home. Only $54,500.

and

7757 WALLACE DRIVE

Three-year-old raised ranch, Tudor style home. Very clean 3 bedroom, double plumbing, plus many added features. Good landscaped lot and below replacement cost at $63,900. MLS.
H. GOLBY 592-6730

B.C. LAND AND INSURANCE AGENCY LTD.

VIEW ROYAL

3 bdrms., living rm. with fireplace; large in-line kitchen and dining area, workshop. Nice and clean ideal family home located on a quiet street in a 4-year-old subdivision. Asking $53,900, with kood financing available.

LANGFORD STRATA DUPLEX

3 bdrms., 2 bathrooms, fully fenced with lots of fruit trees. Central location, close to shopping. Asking only $43.900 with low down payment.
Don Oakes 478-4334
B.C. Land, Lang. 478-5588

SSC
SWINERTON
STEWART CLARK LTD.

SEAVIEW!
CORDOVA BAY

Over 1800 sq. ft. of beautiful living space designed and built by a master craftsman. On main floor: living and dining room and large custom-built kitchen with ample breakfast space. 4-pce. bathroom, 3 bedrooms — 2-pce. ensuite off master bedroom. All rooms expensively carpeted. In the full high basement 14x21 family room with corner fireplace. Full price $89,900.
DIRK OKKER 478-4501, 385-2481

OPEN HOUSE

1839-1840 TEAKWOOD PL.
OFF FLEET & McKENZIE

NEW HOMES in quiet cul-de-sac next to RACQUET CLUB, 4 SCHOOLS, UVIC, nearby transportation and shopping centre. Our Lady of Spain is spanish throughout with large sundeck and double carport. Our Italian Colonial has a very attractive exterior with many fine features inside like a master bedroom with ensuite, wall-to-wall closets, dressing area with sink and full-length mirror, patio doors to balcony.

For information please call MRS. PAT SAULNIER, KASAPI CONST. 538 DUPPLIN RD. 386-6191 or 384-2197.

BEST SETTING

MILL BAY AREA — 3 Br. ranch style home, 1380 sq. ft. on ½ acre lot. This home must be seen to be appreciated, built by a builder for himself. This non basement home has extra insulation throughout which makes the electric heating very reasonable. Cedar siding, shake roof, double carport, added workshop, sundeck, family room, spacious kitchen, thermo windows this is indeed a home to be proud of. MOST SUITABLE FINANCING OF PURCHASERS WITH ACR. For information call Kasapi Const. Co. — 538 Dupplin Rd., ask for Mrs. Pat Saulnier, 386-6191 or 384-2197.

SSC
SWINERTON

ST. LAWRENCE ST.
$47,500

Newly wired 3 BR home on easy care lot. Good fireplace. Oiled cedar walls in kitchen and bathroom. MLS.
HELEN JONES
595-7913 385-2481

$71,900
Brand New

Open house 2-4 p.m. everyday until sold. 1340 sq. ft. of top quality Gordon Head living. 1813 Chimo Pl., turn left on Fairburn Dr. off Gordon Head Rd. after passing the Racquet Club, then left on Chimo Pl. Landscaping, five year warranty, 4-pce ensuite are some of the outstanding features.
View with builder anytime
384-9793 days
385-0135 eves. 384-8391
J. D. McInnis Contractors Ltd.
843 Craigflower Rd.

BY OWNER
$53,900

386 Whiteside conveniently located 3 bedrooms, full undeveloped basement large private lot.
OPEN HOUSE SAT. 2-4 P.M.
OR CALL 384-3407 AFTER 5

SIDNEY

Custom built three bedroom, finished basement, 1½ baths, fridge, stove, landscaped. $51,500. 656-1635.

STAINED GLASS

2-bedroom, full basement, High-Quadra. Financing available, immediate oucupancy, $54,900 or offers, 382-9706.

LEVERTON RLTY.
385-8012

$52,500—PRIVATE SALE, THREE-bedroom modern home, 3691 Wascana.

SIDNEY BY OWNER, 3 BEDroom, basement house, on quiet cul-de-sac $53,500. 656-6270.

BLOCK BB BROS.

OPEN HOUSE
OPEN HOUSE
OPEN HOUSE

643 MT. VIEW

OPEN SATURDAY 2:00-4:00. In Colwood over 15,700 sq. ft. of property including a 2-bdrm., 957 sq. ft. bungalow, large l.r., brick f.p., sundeck. Large kitchen with eating area. $54,900.
386-3231 BOB HAHH 595-1642

7745 WALLACE DR.

OPEN SUNDAY 2:00-4:00. 3 yrs. old, a little different with 3 bdrms., separate D.R., offset F.P. in large L.R., developed rec. room with F.P., sundeck and fenced rear yard. $62,900.
386-3231 BOB HAHN 595-1642

10206 SURFSIDE (SIDNEY)

SUNDAY 12:00-3:00 WATERFRONT. Exceptionally different. Fantastic! Fabulous, breathtaking views, something different. All windows overlooking the bay! 1900 sq. ft. of house plus basement. A fine house. Listed at $148,000.
386-3231 OLIVE L. MARTIN 479-8913

2913 QUADRA

OPEN SAT. AND SUN., 1:00-4:00. 4-bdrm. quality stucco home with 1-bdrm. in-law suite. Well landscaped, fenced lot, 4 fruit trees. Drive-in garage. Near to downtown, schools, shopping centre and others. Accepting offers on the asking price of $54,900.
KEHAR DHAMRAIT
386-3231 477-5675

917 RANKIN

SAT. 2:00-4:30. Come see, this elegant home built with eye to family living. Deluxe 3-bdrm. with large kitchen. No thru street, well treed area. 2 years old. $67,900.
386-3231 H. M. NICOL 477-7678

4510 EVA (off Ash)

SAT. and SUN., 2:00-4:00. High open cedar beamed ceilings and a white rock F.P. accent the L.R. in this 3-bdrm plus den quality built new home. Large kitchen with built in dishwasher, desk, vacuum and pantry closet. A Joe Namath home with 5-yr. builders guarantee. $98,500.
386-3231 LOREA K. TUBB 477-6617

GORDON HEAD

Gracious 4-bdrm. near new home in good location with view. Double garage, large sundeck and other attractive features. Favourably priced. $78,700.
386-3231 JOE MADAY 477-8746

3199 ALDRIDGE

SUN. 1:30-3:30. This large 3-bdrm. home with separate dining room and family room has the added bonus of a 4-room inlaw suite in the full basement. Covered parking for you and fenced yard for your children or pets.
CAROLE BORGENS
386-3231 478-5963

2858 AUSTIN

SAT. 1:30-3:30. $39,900. Great starter or rental property in desirable Gorge area. 3-bdrm., 24 ft. living room, full basement. Low taxes and large lot are a bonus.
CAROLE BORGENS
386-3231 478-5963

487 MEREDITH CRES.

SAT. 1:30-4:30. A new 2-bdrm home with roughed in in-law accommodation in the basement. New subdivision and only priced at $55,900.
WILF WEICKER
386-3231 598-1649

530 BAKER ST.

OPEN SAT. 2:00-4:00. Large lot, great school area, 3 bdrm, full basement, plus rec room and den. Extra parking. Large sundeck off dining room. $67,900.
MARGARET PRICE
386-3231 477-1941

3761 CRAIGMILLAR

1:30-4:30. High Tattersall in quiet area of pleasant homes. Good value and charm in this large family home featuring four bedrooms, stone fireplace in large L.R. Modern kitchen, custom cupboards. Full high basement. Very pleasant in-law suite with separate entrance. $77,900.
KATHLEEN LUCAS
386-3231 592-2159

3257 MILLGROVE

OPEN SAT. 1:30-4:30. STONE MASON'S PRIDE and JOY — UNIQUE with features too expensive for the average home. A GORGEOUS STONE comb. F.P. wall and archway devides the L.R. from the dining room and kitchen. 3 bdrms. on the main. Basement development consists of 5 rooms, 2 bathrooms and extra F.P. Attached double garage 21'x25' with sundeck above on 177' deep lot. NEW ML-NRS listing.
GERRIT KLOOTWYK
386-3231 384-8075 pager 481

8080 MAHON PL.

SAT. and SUN. 1:00-4:30. New home cedar exterior, shake roof, set in tall tress on ¼ acre. Central Saanich. Dream kitchen, large deck with views, finished rec room with F.P. Entertain your friends royally in this executive style home. $79,600.
RON KOWALSKI
656-5584 652-5879

4031 TRAFALGAR

SAT. 1:30-4:00. Fully landscaped and fenced. 3 bdrms, all with walk-in closets. Large kitchen and D.R. with sliding doors to patio. Cozy livingroom with F.P.
JERRY VANDER ROS
386-3231 592-7760

249 ONTARIO

OPEN SUN. 1-3: Deluxe townhouse at URBAN WOODS — See for yourself the 3 bdrms., 1 bath, full bsmt of this modern way to live. James Bay offers the most in convenience and location. The units offer the mos tin comfortable living at a modest price.
RICK ST. DENNIS
386-3231 595-4045

3835 CAREY ROAD

SATURDAY 1:30-3:30. Offered at $47,500, this cosy 2 BR home plus full bsmt. in mint condition is ideal starter or retirement home. Separate garage, nice lot. MLS. NRS.
478-5561 GAIL JENKINS 478-6453

2251 MILLSTREAM

SATURDAY 1-4. Don't just drive by this mini-farm without dropping in. You'll be surprised at the large, bright kitchen, newly painted interior, FP, bar, etc. Bring your horses, kids or whatever. There's plenty of room on .69 acre of fully fenced grounds. Just reduced to $49,900. MLS.
478-5561 MIKE MYERS 478-6349

2115 SAYWARD

SATURDAY and SUNDAY 1:30-4:00 Comfortable older home close to city centre. Newly wired with baseboard electric heat. One bedroom on main floor and 2 up, nicely carpeted LR and hall. Excellent garden area. Located off Pembroke at Fernwood. Only $39,500.
478-5561 DOUG COLE 478-4494

2732 SCAFE ROAD

SATURDAY AND SUNDAY 1:30-4:00. New listing in Langford. A 1250 sq. ft., no bsmt., 3-BR home on a 75x128 corner lot. Spacious LR with electric FP, kitchen includes fridge and stove. Large DR. Separate workshop at rear, carport plus extra parking. Sliding glass doors from kitchen to vine-covered patio. All offers considered on asking price of $47,500.
478-5561 DOUG COLE 478-4494

6797 QUARTZ RD.

3-BR rancher in the Broome Hill subdivision in Sooke. Brand new. Quality builder. If you like cedar you'll love this home. See you SATURDAY 1:30-4:30.
JOHN ROBINSON
478-5561 478-7041

6805 QUODTZ and 2334 GALENA ALL WEEKEND. 1:00-4:00. Come and see homes that will startle you with the low prices. Consider this, 3 BR'S, sunken living room, master ensuite, large view lot, floor-to-ceiling rock FP 1317 sq. ft. of new home at the price of $47,900. Broome Hill subdivison.
478-5561 SAM SMITH 478-1819

BLOCK BB BROS.

1690 KNIGHT AVE.

OPEN: Sat. 1:30-4:00. Solid 10 yr.-old home close to Simpsons-Sears, 3 bedrooms on main floor, L.R. has F.P., in-line dinging rm. large kitchen. Bsmt. has 2 bedrms., laundry rm. drive-in garage and set up for MOM AND DAD.
477-1841 CLIFTON MAK 384-5947

619 BROADWAY

OPEN: Sat. 1:30-4:30. 3-BR ranch-type bungalow, separate DR. lg. L.R. with FP. new kitchen with sliding glass doors to sun patio. ¼ acre lot with mature fruit trees on quiet cul-de-sac. Price reduced to $54,500.
AUSTIN MITCHELL
477-1841 598-3533

1147 MARCHANT RD.

In Brentwood Bay off West Saanich Rd. a new 3-BR home on a large (70x120) ft. lot. Has many features such as warm forced air between carport ceiling and bedroom floor plus 6" insulation, an extra fireplace roughed in, in the bsmt. Provision for dishwasher and vacuum system. $69,900. Open for viewing 2-4 Sat; or call
AL POTTAGE
477-1841 479-2716

1222 MONTEREY
SOUTH OAK BAY

OPEN: Sat. 1:30-4:00. A few minutes walk to the Village, a 4-bedrm. home, situated on a 50x180 garden. Living Rm, large formal dining, den, and a truly spacious modern kitchen, 2 fireplaces. Offered at $86,000.
477-1841 RUTH STIRLING 385-4223

OPEN—
SAT. and SUN.

From 2-4 P.M., follow signs from Junction of Wallace and East Saanich Rd. to:

1. 7988 See Sea Place — a different and luxurious front-rear split with over 1400 ft. of finished space, 3 bathrooms, 3 sundecks, intercom system and dishwasher. Good financing available. Asking $77,500.
2. 7964 See Sea Place — Sea Glimpses — 1320 sq. ft. on main and equal amt. in bsmt. which is roughed in for development Separate dining room — huge sun deck — ample parking. Asking $72,500.

477-1841 RON KERFOOT 652-2594

2908 CORRINNE PL

OPEN: Sat. 1:30-4:30 P.M. This 3-year-old, 3-Bdrm. home offers the peace and quiet of suburban living and the amenities of the city. Corrinne Place is a cul-de-sac off The Sooke Lake Road in Goldstream Area. $59,900.
477-1841 RON EMMERSON 658-8386

2730 TOPP AVE.

OPEN: Sat. 1:30-4:30 P.M. Oak Bay Tudor. Ideal Reitrement or starter in Oak Bay. 2-BR., full Bsmt. home on landscaped lot with fruit trees. Topp Ave. is between Thompson and Pacific 1 Blk. east of Cadboro Bay Rd. Offered at 64,000.
MARG EMMERSON
477-1841 658-8386

722 DAISY

OPEN: Sat. 11:00-1:00. Immaculate 3-bedrm., no-step, dream home. Kitchen has butcher blk. counter tops knotty pine cupboards and built-in nook. Offers to $49,900.
477-1841 ERNA ELLSAY 477-5705

4399 TORQUAY

OPEN: Sat. 2-4:00 P.M. NEW, $62,000. Gordon Head beauty approx. 1100 sq. ft. Trees and high views of Mt. Douglas.
MRS. PAT FORBES
477-1841 477-0580
RAYM. H. FORBES
477-1841 477-1781

4401 TREMBLAY

OPEN: Sat. 2-4 P.M. Better than new because this 1½-year-old, 3-Bdrm, Gordon Head home is completely landscaped, extra parking space is provided for; a den and huge rec. room with fireplace completed and the housekeeping so meticulous that walls and carpets are like new. Drop in and view with
BUZZ MAINPRIZE
477-1841 658-8268

DEEP COVE AREA

Brand new 3-bdrm home on .57 acre. GOOD DEAL AT $76,500. ML-NRS.
GERRIT KLOOTWYK
386-3231 384-8075 pager 481

2 ACRES PLUS HOME

Central Saanich, 3-bdrm, quality-built home, mostly wooded with beautifully landscaped area, surrounding house. Just listed at $93,500.
RON KOWALSKI
656-5584 652-5879

MUST BE SOLD

Well equipped 2-bdrm condominium on top floor of practically new building, 1 block from University. Included in low list price of $39,900, drapes, fridge, stove, washer, dryer, garburator, underground parking plus other amenities. Immediate possession. All offers considered. Anxious vendor.
BILL MOSHER
656-5584 388-6275 pager 2635

LOOK WHAT

You can get for $69,900 in Sidney. The finest construction, built 15 yrs. ago with quality materials. A well laid out 3-bdrm home of 1340 sq. ft. plus full bsmnt with 21x24 rumpus room with F.P. and bar. This bright home is a rare find with over 1-3 acre, lovely sunset views and good financing.
SHERRY KAYRA
656-5584 479-7293

THIS ONE REALLY IS

Nice inside. Must be seen to appreciate it's warmth and spaciousness, with a dramatic slate F.P. and tasteful panelling, this 3-yr.-old home in Sidney has a lot to offer for $57,500. 3 bdrms, developed bsmnt (with stove, fridge and 4-pce. bath), on a quiet cul-de-sac and close to schools and shops.
SHERRY KAYRA
656-5584 479-7293

ISLAND LOT—
$10,000

On Mayne Island. ¾-acre lot, road on 3 sides. Seaview, piped water to property, perc. tested for septic field and cleared building site.
TED PHILLIPS
656-5584 656-5337

LIVE COUNTRY STYLE

On this cul-de-sac of individually-styled homes you have an attractive and well-designed floor plan suited for comfort, convenience and privacy. The bsmnt is partially developed with R.I. fireplace and bath and can still be finished to suit individual taste. Extras include a 6x10 glassed greenhouse, storage shed at rear of carport and paved walk at rear of house.
TED PHILLIPS
656-5584 656-5337

COMFY AND COSY

You will like this exceptionally clean, 2-bdrm house in Sidney, added features include a floor-to-ceiling F.P. in living room, finished 2-pce. bath, bedroom and large rec room completed in basement. You will be on a quiet street, have a fenced back yard and be reasonably close to schools.
TED PHILLIPS
656-5584 656-5337

READY TO BUILD ON

50'x110' lot in Sidney. You will have a seaview and be a short distance from town and all other amenities.
TED PHILLIPS
656-5584 656-5337

SUNNY SIDNEY

Fully developed basement, large rec room, laundry room, workshop and storage. Main floor, 3 bdrms, W-W, fireplace and good size kitchen. The lot is fully landscaped. A beautiful home. $59,900.
BEN RICHARDSON
656-5584 656-6958

FIND RELAXATION

In the seclusion of Deep Cove. You could move in for the Spring Flowers and summer views from the living room of this 2-bdrm cottage for $69,900. Nearly the cost of the lot alone.
IAN WALKER
656-5584 656-7016

BLOCK BB BROS.

DUPLEX ZONED

Fully developed on two levels: This home has 4 bdrms, 2 kitchens, 2 baths. Nicely landscaped and fenced. Large double garage. Large garden area with fruit trees and shrubs. $78,500.
386-3231 BETTY HILL 477-8972
386-3231 477-8972

INVESTORS—BUILDERS

I have approx 2.75 acres in View Royal for sale, 2 separate lots. Give me a call, we will discuss price and terms.
386-3231 BING RICHARDS 385-3806

GORDON HEAD LOT

50x120 services available, make a reasonable offer, good terms available.
386-3231 BING RICHARDS 385-3806

AS THE WORLD TURNS

Everything keeps turning and this 3 or 4 bdrm, no bsmt home offers something for everyone. Handicapped in anyway? 2 steps and you are inside this 1800 sq. ft. home. Plastered walls, electro magnetic switches turn lights on and off from 3 points. Room to turn around, double garage, over 12,000 sq. ft. lot, and many other features, priced in 70's.
386-3231 BING RICHARDS 385-3806

OAK BAY BORDER

Comfortable, partially renovated, older 3-bdrm home located near recreational centre. Level treed lot and close to all amenities. Asking $62,900.
386-3231 JOE MADAY 477-8746

SUNNY SIDNEY

Attractive, modern Spanish style 4-bdrms home in immaculate condition. Well developed lower level with 2 bdrms has built in bar. Landscaped lot has private patio and view from sundeck. $61,900.
386-3231 JOE MADAY 477-8746

NEAR MAYFAIR

Charming, older 2-bdrm home in a convenient location close to Mayfair shopping centre. Full bsmnt seperate garage and an attractive deep lot with fruit trees. Asking $78,700.
386-3231 JOE MADAY 477-8746

GLANFORD AREA

Well built and maintained 8 yr. old 3-bdrm home near school and bus routes. Panelled rec. room and R.I. plumbing down. Fully landscaped lot with attractive rock garden and view. $65,900.
386-3231 JOE MADAY 477-8746

TERRIFIC FAMILY HOME

Take your pick, 6-bdrm home or 4-bdrm home plus 2 bdrm in-law accommodation. Renovated for economic and leisurely living. High Quadra area. $77,900.
386-3231 WILF WEICKER 598-1649

ON TOP OF THE WORLD

That's the feeling that you'll have when you stand in the living room and look out over Swan Lake towards Christmas Hill. A nearly new 2-bdrm home with many outstanding features. $73,900.
386-3231 WILF WEICKER 598-1649

PASTORAL VIEWS

From Mt. Newton X Rd. Family accommodation at its best, 5 or 6 bdrms, 1½ baths, just over 1 yr. old. Must be sold. Try your offer on $72,500. ML-NRS.
GERRIT KLOOTWYK
386-3231 384-8075 pager 481

OAK BAY

Extremely large family house. Elegant and gracious. Separate L.R. (F.P.), separate D.R. (F.P.), den (F.P) The grounds are all fenced and beautifully treed So close to Marina and water, fine family house. Listed at $115,000.
OLIVE L. MARTIN
386-3231 479-8913

HIDEAWAY

Quaint and secluded on .82 acre beyond Ardmore Golf Course. Small, but the English charm will win your heart. May sell to the first viewer at $49,900. (MLS)
JOHN A. JOHN
386-3231 477-8096

JUBILEE HOSPITAL

A 2-bedrm immaculate house with full bsmt. Extra bedrm, plus rec. room. The kitchen is exceptionally cheery with sundeck at back. Separate garage. A truly comfortable house. Listed at $58,900.
OLIVE L. MARTIN
386-3231 479-8913

TWO BEDROOMS

$58,900 asking price on this immaculate comfortable house with bsmt. and extra bedrm and rec. room. Separate garage. Sundeck. Interior in excellent condition. Close to Begbie and Jubilee Hospital.
OLIVE L. MARTIN
386-3231 479-8913

RUDLIN

$45,900. Right in the heart of the city. An older but oh, so comfortable. 3 Bedrms, walk to city centre. An excellent holding property.
OLIVE L. MARTIN
386-3231 479-8913

KIMPATA WAY

BRENTWOOD (near Inn). FIVE bedrms in a 2100 sq. ft. each floor house. Absolutely unique. So spacious for family and privacy of living. One step down living room, separate dining, appealing quality family room. B-B-Q in kitchen, 2 fireplaces, one in master. Double separate garage. A marvellous house 6 months old. Listed at $139,000.
OLIVE L. MARTIN
386-3231 479-8913

1. $34,900 — 3 Bedrms upstairs, storage, main floor storage and 2-pce. All in good condition. Swimming pool, steps to plaza and transportation.
2. $55,900, Royal Woods. Recreational L.R. Beautiful 2-bedrm suite, top corner, 2 balconies, views.

OLIVE L. MARTIN
386-3231 479-8913

SUCCESS IS AUTOMATIC

With this triplex in the High Quadra area. A 3-bedrm home for owner with two other 1-bedrm suites to rent. $75,900.
JEAN MATHIESON
386-3231 595-7665

DID YOU KNOW?

That costs are escalating but this 4-bedrm home helps you beat inflation with its proximity to downtown.
JEAN MATHIESON
386-3231 595-7665

QUALITY WITH LESS

Reduced to $62,500 for quick sale, out of town vendor will accept offers for this well featured house, 1275 sq. ft. main with 3 bedrm plus 1 bedrm in-law suite and utility room in F.H.C. bsmt only 10 years old. Big 70x116.5 fenced corner lot with B-B-Q, patio, carport. The best deal in town, a real good bargain.
KEHAR DHAMRAIT
386-3231 477-5675

PARKSIDE SETTING

A beautiful 4-year-old house in HYACINTH PARK area, 3 bedrms on main plus 2-bedrm suite in bsmt., big size lot. Watch your kids play in the park, through kitchen and living room windows. Asking $67,900.
KEHAR DHAMRAIT
386-3231 477-5675

ROOM TO SPARE

This lovely home has 5 bedrms, or 4 and a den for Dad. Ensuite in master bedrm plus 2 more bathrooms. Fully finished on both levels. Rec. room, laundry room and more. Nice quiet street in Colwood. $65,900.
BETTY HILL
386-3231 477-8972

DEN

You should see this den. Somebody built a 3-bedrm house with sea glimpses from the D.R. and kitchen around it. Then added a double carport. Do you like it? Then call me. $76,900.
CLIFF HASLAM
386-3231 598-4430

BLOCK BB BROS.

WOULD YOU LIKE

To live on the Oak Bay border in a 4-bedrm home, close to shopping centres and the Oak Bay recreation complex. Your children can come home for lunch from the elementary, junior secondary and senior secondary schools. $63,900.
CLIFF HASLAM
386-3231 598-4430

CLIFF'S CONDO CORNER

Here's two must-see condominiums. $39,800 puts you into this beautiful 2-bedrm unit in desirable Gordon Head. $43,900 gives you a 1-bedroom condo in Royal Woods with a very unique den cum TV room.
CLIFF HASLAM
386-3231 598-4430

CLOSE AND CONVENIENT

This well built older 3-bedrm home at 1218 Hillside is right on bus line. Close to downtown shopping. L.R., D.R. and kitchen on main are large rooms. Bedrms and bathroom upstairs. Large entrance hall. Sep. garage. Full bsmt.
J. A. PITT
386-3231 477-4935

CLOSE TO SEARS

See the easiest care kitchen you ever had. Large L.R. and in-line D.R., 3 bedrms. Complete renovation 7 years ago made a new home inside and out. $50,900.
D. B. TAYLOR
386-3231 477-9179

ESQ. DUPLEX

Up and down. 3 Bedrms up with kitchen eating area and large living room. 2 bedrms down with kitchen eating area, large living room. Electric heat thruout. $68,000.
BOB HAHN
386-3231 595-1642

2 NEW HOMES

Gordon Head, $68,500. Something a little different, 4 bedrms, separate dining room, sunken living room, drive-in garage and priced to sell. Brentwood, near Butchart Gardens. 3 Bedrms, 3-pce. ensuite, dining room, sundeck. Extremely well laid out and exquisitely finished. Priced to sell at $68,500.
BOB HAHN
386-3231 595-1642

STRATA DUPLEX

Or condominium, which do you prefer?

—The duplex, with 2 bedrms, ensuite, 2 attractive F.P.s, dining room, sundeck, developed rec. room, 2 4-pce. baths. In Esq. at $59,900.

—The Condo, with 2 large bedrms, ensuite, separate kitchen and dining room plus lovely view of the Olympics. In Esq. at $42,900.

BOB HAHN
386-3231 595-1642

YOUR CHOICE

GLANFORD AREA: Solidly built, 11 years old with 3 or 4 bedrms, separate dining room and kitchen with sundeck, finished rec. room, 77x139 lot with extra parking, $67,900.

CENTRAL SAANICH: Just 3 years old, large dining room, living room, slate fireplace, finished rec. room with fireplace, extra parking and fenced back yard. $62,900.

BOB HAHN
386-3231 595-1642

HORSE LOVERS

Be kind to your horses and give them room to graze. 2.08 acres of gently sloping property, back portion completely fenced. With 1180 sq. ft. home, 3 bedrms, 2 baths, rec. room, plus spare bedrm. Reduced to $81,900.
BOB HAHN
386-3231 595-1642

GORDON HEAD
4 BEDROOMS

Situated high in an exclusive residential area of Gordon Head with that open "COUNTRY" feeling, a spacious, 4-bedroom home offered at just $86,500. Excellent reception hall, large living and dining rooms, and a kitchen just made for the larger family. 3 bathrooms. 2 fireplaces. Family room. Study-cum-den.
Office Residence
477-1841 TED WALFORD 598-1420

ROCKLAND COTTAGE

delightful 5 room cottage in secluded prime residential area of Rockland. 60x137 garden. No basement. $52,000.
477-1841 TED WALFORD 598-1420

SAANICHTON—CUL-DE-SAC

Are you looking for more than the average new home offers? Look at this, over 1400 sq. ft. on the main floor which gives you a large eating area in the kitchen, a huge living room and 3-pce. master ensuite. Full development of the bsmt. has been started with the large family room already completed. It is a beautiful 2-yr.-old home and it sits on almost ½ acre. Asking $77,500.
BERNIT WILKINSON
477-1841 477-8838

THE BUILDER'S OWN HOME

The quality workmanship in this 5-bedrm. 18-month-old family home speaks for itself. Situated on a 60'x120' lot in GORDON HEAD, he home features a large rec. rm., two floor to ceiling raised hearth FP's, custom built cabinets in large family kitchen, a massive 20'x20' sundeck and top quality floor coverings throughout. Asking $75,900. If you are looking for something more than a "spec" house give me a call.
BERNIE WILKINSON
477-1841 477-8838

WHAT A VIEW

FROM THIS CHARMING 3-BDRM home in the Cook-Maplewood area.. Big living rm with FP separate large dining rm and den with FP — all with breath-taking views of the city, water-clear to Race Rocks. 4th BDRM and 3-pce. bath down and English-type pub with FP and wet bar. Two-car separate garage with large workshop. Lot is 70'x239' and offers country seclusion yet close to city centre. Asking $91,500.
BUZZ MAINPRIZE
477-1841 658-828
HUNTLEY WRIGHT
477-1841 477-0897

$36,500

Small home in Sooke on .5 acre city water, partial views of water small cabin also. And owner will look at offers. Call
RENE BOURDIN
477-1841 642-4150

ONLY $59,500

SxS Duplex, 2 BR close in walk to all shopping, schools, etc. Located on quiet cul-de-sac. Owner will look at offers. Call
RENE BOURDIN
477-1841 642-4150

SEA VIEWS

Immaculate and large 1100 sq. ft. top floor. 2 bdrm. suite with south-easterly seaviews from all windows, plus a roof top sundeck. Three-year-old building near Beacon Hill Park and Dallas, just a great area. Offers on $46,900. MLS.
AL BULL
477-1841 477-2149

PASTORAL VIEWS
CENTRAL SAANICH

Just over one year, but in an old world setting with sweeping views of a gently sloping valley and distant hills. Large living room with granite fireplace, dining room, spacious kitchen with breakfast room and adjoining sundeck. 3 bedrooms, master ensuite. R.I. recreation room and fourth bedroom and again that totally unobstructed pastoral view. Offered at $68,000.
Residence Office
TED WALFORD
598-1420 477-1841

BLOCK BB BROS.

DEEP COVE
MINSTREL GALLERY

A uniquely-designed contemporary residence on a beautifully wooded half acre garden. An open, oak-bannistered loft-cum-minstrel gallery looks down on the drawing room. Family dining room. Family room with ceiling-high red brick fireplace, adjoining spacious kitchen with stained oak floors and handcrafted cabinets. 3 spacious bedrooms, master large with spacious ensuite. Private balconies off all main rooms. 2 fireplaces. Vaulted ceiling, ground level basement with sentinel windows, exceptional potential for billiard room. $125,000.
Residence Office
TED WALFORD
598-1420 477-1841

125' WATERFRONT
GORDON HEAD

A totally secluded, contemporary 3500 sq. ft. waterfront residence, on a well treed acre and a half estate, with magnificent views of the Haro Strait and San Juan Islands. 3 bedrooms upstairs, with view balconies master ensuite. Large drawing room, formal dining room both with 12' feature fireplaces, and a 19x18 first floor family room with private view balcony. 3 bathrooms. Roof top sundeck. R.I. billiard room. Spacious kitchen with breakfast room. $275,000.
Office Residence
TED WALFORD
477-1841 598-1420

SOUTH OAK BAY
CHARACTER DUPLEX

A grand, spacious residence, renovated with excellent taste, and duplexed while still retaining that gracious character and dignity. Main suite has large drawing room with built-in window seats, dining room with fireplace, 16x12 tastefully-modern kitchen with breakfast or dining room. 2 bedrooms. The spacious 4-room upper suite is a home within a home, with good garden views and complete privacy. For revenue details and appointments call:
Residence Office
TED WALFORD
598-1420 477-1841

QUAINT AND TINY "CITY"

A dandy retirement-starter, 2 bedrooms, in-line living-dining. Galley kitchen. 4 pce. bath located in the rise district, just minutes from bus and Hillside mall. Offers on $39,900.00.
RAYM. H. FORBES
477-1841 477-1781
PAT FORBES
477-1841 477-0580

ONLY $58,500
4 BEDROOMS

In sunny Esquimalt. There's value here in this 2 year old. Completely finished. Secluded courtyard-easy care garden.
RAYM. H. FORBES
477-1841 477-1781
PAT FORBES
477-1841 477-0580

WATERFRONT SECLUSION

Or two treed acres in North Saanich with lovely sea and mountain views. Easy access to your own 198 feet of waterfront. The 7-room home is only 4 years old and was custom built by the owners specifications. There are sea views from the living-dining room and kitchen and rec room — 2 fireplaces, good sized rooms and comfortable and clever use of wood panelling. Offers on $149,000.
RON KERFOOT
477-1841 652-2594

$49,400—2 Bedrms.

Sears area. Lovely retirement or starter. Living room with cozy fireplace. Dining room. Secluded rear yard. Carport AND separate workshop garage. Patio. This is a good one. ML. 22182. Call personally
JAMIE MacGREGOR
477-1841 477-4270

1733 MIDGARD

Stop looking. Well maintained 3 BDRM home with den or 4th BDRM in finished bsmt. In-Line DR. L.R. with fireplace, large, bright and cheery kitchen. Nicely landscaped. Close to transportation, shopping, recreation and all levels of education. LOW PRICE $63,500.
477-1841 AL BULL 477-2149

NEWLY LISTED

Asking $56,900. for this 1170 sq. ft. bungalow featuring large MSTR BDRM with en-suite plumbing. 80 foot lot. Full bsmt. Close to schools and transportation. Immediate possession if desired. Glen Lake area. Needs decoration. But excellent value for your money.
FRED DIELEMAN
477-1841 478-8118

COLWOOD CLASS!

An excellent 9 yr. old bungalow 1252 sq. ft. 2 baths, double driveway, carport, 2 Fireplaces, cedar shake roof. Rec. Rm. Den, plus many other features.
FRED DIELEMAN
477-1841 478-8118

AS YOU LIKE IT

The look and finish of a top quality home. Built with pride by men who know what quality means from the inside out. 3 spacious bedrms., a 5 and 3 pce. bath. Large kitchen with nook. Separate dining area well lighted livingroom highlighted by Cedar planking. Expansive entry and large easily developed basement. $94,500.
477-1841 PAT FORBES 477-0580
PAT. FORBES
477-1841 477-0580

TUDOR COTTAGE

Over 1900 sq. ft. NEW. A very well laid out main floor includes, front den, family room, separate utility, 2 pce. powder room. Large well planned kitchen. 3 large bedrooms on upper floor and 4 pce. bath. Master with 3 pce. ensuite. Double closed garage. Asking $97,500.
RAYM. FORBES
477-1841 477-1781
477-1841 PAT FORBES 477-0580

MINI FARM

MARKET GARDEN. 3.75 acres of country living. The richest soil. Barns and chicken house all needing repair but all there for the starting venture. On bus route in 5 mile circle. View with
(Mrs.) PAT FORBES
477-1841 477-0580
RAYM. H. FORBES
477-1841 477-1781

$49,000

Superior townhouse living, 3 bedroom. Secluded patio with mature shrubs and trees. Artistically decorated by an artist. Close to City, shopping and schools. Monthly assessment $10.00.
(Mrs.) Pat Forbes 477-0580
RAYM. H. FORBES 477-1781

SHAWNIGAN WATERFRONT

30 years in one family tells us they enjoyed the seclusion and sunny exposure on their private beach and cove. Cozy cottage with heatilator fireplace, 2 bedrooms. Asking $59,900. JAMIE MacGREGOR. Nothing like it elsewhere.

IT'S YOUR MOVE

Why not investigate this beautiful new home of 1400 sq. ft. with sea view and only asking $75,900. Sunny sparkling decor with full basement for adding your ideas. Brentwood way, large easy care lot. Lots of parking, useful sundeck. Try an offer. Call personally JAMIE MacGREGOR 477-4270.

PARKING GALORE

Older 2 Bdrm. home with 2 brdm in-law suite in basement. 2 car garage and carport. 2 driveways. Close to schools, shopping and transportation, just $56,900. call:
477-1841 AL POTTAGE 479-2716

SOUTH OAK BAY
SEAVIEW LOT

High on a hillside in an area of exclusive homes with panoramic sea and mountain view. $58,000.
477-1841 TED WALFORD 598-1420

REED SECLUSION

12.3 acres of wild, but usable land. Driveway in, 5 and 12 wells. Mostly flat, well treed, some cleared. Offers to $55,000.
478-5561 MIKE MYERS 478-6349

BLOCK BB BROS.

DUPLEX

With 3rd suite possible in bsmt. New paint and roof. Could easily return $750 plus per month with some plumbing and framing work. LR and FP already in. Good value at $66,900.
478-5561 MIKE MYERS 478-6349

GET STARTED

Fully fenced 55x240 lot with chicken coop and huge garden. Cosy 2 BR fully bsmt. home in good Colwood area. $32,000 mortgage can be assumed. Asking $47,500.
478-5561 MIKE MYERS 478-6349

FAIRFIELD REVENUE

Beautiful old character — 7 housekeeping rooms plus 2 suites. Owner's suite has dream kitchen. Beams and built-ins. Offers please. $89,900 MLS, NRS.
GAIL JENKINS
478-5561 478-6458

OAK BAY

Two bedroom full basement home close to beach and all facilities. Situated on a quiet street with nice lot. The home is in excellent condition, has a modern kitchen and is nicely decorated throughout. Well priced at $57,900.
478-5561 BOB PAUL 478-2477

VALENTINE SPECIAL

There's room for the whole family here in this 4-BR BEAUTY. Your sweetheart will love the step saving kitchen with excellent counter space. 3 bedrooms up, one down, brick FP, attractive rec. room, workshop, good storage space. There's extra off street parking for that boat or trailer. Quick possession and all for $59,900. Call to see 589 PHELPS.
478-5561 FRED DAY 478-0107

WATERFRONT

Designed to take complete advantage of views, this 2 BR post and beam is perfect for the retired couple looking for complete seclusion. Totaling 1 acre with 80 ft. frontage, lots of garden area, small workshop. Parking unlimited. Asking $69,900 in East Sooke.
478-5561 MIKE MYERS 478-6349

MILL BAY

Unobstructed view of Saanich Inlet from this attractive 3 BR, full bsmt. home. Only 2 years old and situated on 1-3 acre lot with garden area. Unique interior design features family room with FP off kitchen, sunken living room, 1½ baths and enclosed garage. Early possession. It's a bargain at only $59,900. Call today
478-5561 DOUG COLE 478-4494
478-5561 MIKE RYLAND 478-4761

SUPER VIEW

From elevated location in Triangle mountain area of Colwood. 3 BR home provides 1320 sq. ft. of finished living space plus part bsmt. View of city and Esquimalt Harbour from ¾ acre lot. Large existing 1st Mtge. at 10½% may be assumed. Asking $67,900.
478-5561 DOUG COLE 478-4494
478-4761 MIKE RYLAND 478-5561

OWNER HAS BOUGHT

MUST SELL ¾ acre mini farm at Cobble Hill with 3 year old 3 BR Spanish style rancher. Must be seen to be believed. Was well priced at $55,200 and is now ridiculously low at $49,900.
478-5561 JOHN ROBINSON 478-7041
746-4175 BEJAY KENNY 748-2134

SAVE UP TO
$15,000

Buy a new 3 BR home in Broome Hill $49,900. A beautiful subdivision where taxes are so low the savings pays for the gas needed to commute. Save $1000 per mile. Save $150 per month on your mortgage. Golf is ridiculously cheap. New arena, tennis, best fishing. Sooke is growing and your equity will grow with it. I live there myself at 2216 Galena Rd. and love it. You will too. Call me or drop in anytime.
478-5561 FRED CRAIG 642-5886

RANCH STYLE HOMES

Many people finding over 1300 sq. ft. as adequate living area are using their basement to store junk. Offered are 2 no bsmt. 3 BR's, separatee dining and laundry rms., shake roofs, 1 with the total cedar look. Save $7,000-$10,000 over a basement home. Priced at $59,900 and $60,900. MLS NEW.
478-5561 SAM SMITH 478-1819

National Trust
SINCE 1898

OPEN HOUSE

FRI. and SAT., 2-4
1833 CHESTNUT

New listing — Jubilee Area — Quiet location between Begbie and Fort Sts. 3-bdrm. bungalow, family sized kitchen. Fenced lot plus garage with workshop area. Fruit trees, grape arbor. Must be sold!
PATRICIA SNOW
595-2961 OFF. RES. 477-6074

OPEN HOUSE

SAT., 2-4:30 P.M.
2329 CADBORO BAY RD.
ASKING $55,000

All reasonable offers considered! See this solid 2-bdrm. stucco home with fireplace, separate dining room. 2 full heating systems. On lovely, spacious lot with many fruit trees. ML 22253.
RUDY ROST
595-2961 OFF. RES. 658-5490

OPEN HOUSE

1:30-4:00
No. 301-1149 ROCKLAND
CHATEAUNEUF

Spacious 2 bdrm. condominium in the prestigious Rockland-Cook St. area. Lge. L.R., D.R., modern kitchen, in suite utility rm. 2 4-pce. bathrooms. Under cover parking plus exciting extras. Only 1 yr. young and priced low at $67,750. Call:
LARRY LINEHAM
595-2961 OFF. RES. 595-0134

1205 COLVILLE RD.
$44,500

Three-bedroom home on 60x120 R-2 zoned lot with side drive to 20x22 garage or workshop. Combined living and dining room 21x13, with fireplace, kitchen 10x12. Handy to schools, bus and Dockyard. To view, call:
DES DESJARDINS
479-7161 OFF. RES. 385-8925

LANDS END ROAD

Lovely 3-bedroom home in mint condition. L-shaped living and dining room, with fireplace, family-sized kitchen. 5-pce. bathroom. Full high basement has family room with F.P., 2-pce. bath and lots of room for further development. Over ¾ of an acre landscaped and treed lot. Close to ferry terminal and marinas. MLS 21115. Price: $74 900.
IRMA KULIGOWSKI
479-7161 OFF. RES. 656-5325

IMMEDIATE POSSESSION

On this lovely 2-level townhouse. Two bedrooms, 1½ baths, wall to wall. Private fenced garden area. Fridge, stove and drapes included. Offers invited on the price of $41,900. MLS 20812.
IRMA KULIGOWSKI
479-7161 OFF. RES. 656-5325

LEAP BEFORE YOU LOOK

Leap into the Hillside Mall and find out all you can about mortgages. Learn in what price range you should be looking and what your monthly payments will be. Daytime or evening appointments.
R. O. (BOB) HUGHES
595-2961 OFF. RES. 592-2128

HOMEFINDERS
wall & redekop

OLD FASHION CHARM!

Three-bedroom home in the Gorge area! Only 2 blocks from Tillicum Shopping Plaza. Exquisite leaded glass windows in livingroom, fireplace, conversation space or music room, delightful bathroom, sunny kitchen.
SHIRLY MOLLBERG
478-5327 or 386-2911

"TRIO"

Three homes featuring additional accommodation for guests or in-laws:

ESQUIMALT. Comfortable 2-bedroom bungalow. Livingroom with fireplace. Workshop, extra parking for rec vehicles etc. Walking distance to schools, transportation, sports arena, shopping and boat launching. $55,900. MLS 20347.

GORGE-BURNSIDE. Spacious and well maintained 2 bedroom character bungalow. Separate dining-room, 2 fireplaces, leaded glass windows. $57,900. MLS 22040.

GORGE. Conveniently close to transportation and Gorge walkway. Immaculate 2-bedroom bungalow. 2 fireplaces, attached garage. Mature landscaped, fenced yard with seperate vegetable garden and fruit trees. $62,900.

NINA or BOB STEPHENS
386-2911 (24 hrs.) 479-5463

CONSIDER THIS

3-bed. family home sits on an 80x143 lot. Spacious sundeck off kitchen, overlooks garden with greenhouse. Room for extra parking. 4 bed. and family room in bsmt. Vendor transferred, so try offer at $69,900. MLS 22019.
LOLA CLARK
386-2911 658-5877

PURR-FECT BACHELOR PAD

—2 bedroom, corner suite, "quiet" with balcony.
—Fridge, stove, drapes, and loads of closet space.
—Near schools, shopping and buses.
—Free parking space.
—Low monthly assessment.

MARTHA WONNICK 477-2641
HEATHER WILDE 477-5929
OFFICE 386-2911

METCHOSIN—$31,500
2.48 ACRES

Sweeping valley views from this rockey hillside dotted with arbutus and fir. Sunny and secluded, in a restricted subdivision of quality homes. From the road you won't get a true picture — put on some old clothes and let us show the potential to you. New MLS.

JO LENNOX 478-2563
MARILYN MOORE 478-2482
OFFICE 386-291

COUNTRY LIVING

Your choice of 2 near new double wide mobile homes each located on a pretty .4 acre lot set well back for seclusion. One has 2 bedrooms, drapes and appliances included. Asking $42,000, the other at $46,000 has 3 bedrooms, spacious room, lots of cupboards, separate cottage for company. Quick possession on both. MLS..
JO LENNOX 478-2563
MARILYN MOORE 478-2482
OFFICE 386-2911

A LIVING EXPERIENCE

Builder-Owner is sacrificing his beautiful Colwood home at a very realistic $86,500. Basically this is a 3 bedroom, 3 bathroom home of almost 2500 sq. ft. of custom built quality living. A few of the many extra features include a built-in vacuum system, family and recreation rooms wired for sound including speakers, a fur-lined wetbar with built-in fridge? Quality W-W, lighting fixtures and even door knobs are specialty items, plus other quality extras you would expect in a builders own home. Do yourself a favour and do justice to this special home by calling for an appointment to view with:
ERIC HODGKINSON
386-2911 or 474-1717

FOR
MORE
Real Estate
SEE
DISPLAY
Real Estate
Advertisements

Pages
24, 25, 26, 27,
28, 29 and 30

$49,800
BRAND NEW HOME

2 bedrooms, carport, thermo windows, Heavy Insulation, Electric Heat, Utility Room off the kitchen and Heated storage. Ground level entry, all this with 5 year, $20,000. Insured Warranty. Qualifies for B.C. $5,000 Government second mortgage, and low down payment. Buy with confidence. Direct from Kipot Construction Ltd..
To view phone Mike 656-4066 or Vic 656-4003 anytime

BRAND NEW
3 BEDROOMS—$44,900

Buy one side or both of this 1150 sq. ft. strata duplex. Corner of Foreshaw and Craigflower Rd. Fireplace, dining room and laundry area. Also qualified for capital cost allowance. Appliances may be included, Call builder at 478-2430.

$55,900
2808 RODNEY

New 3-bedroom, ¾-size basement. Open House, Sat. and Sun. By builder. For more information 479-7973.

CARNARVON PARK AREA

OPEN DAILY 1-4

By owner. 3-bedroom home located in a pleasant and convenient area near two parks and all school levels. Bright modern kitchen with eating area, plus dining room adjoining living room with fireplace. Finished room in full basement plus drive-in garage. Price $59,500. 1955 Carnarvon, phone 592-6027. No agents please.

OAK BAY BY OWNER

Well maintained immaculate 3 bedroom stuccoed family home, basement has finished laundry and rec room. Drive-in garage. 7 fruit trees in lovely secluded large backyard, schools within walking distance, asking price $73,900. Phone 595-6306.

OPEN HOUSE

SAT. AND SUN. 1-4 p.m.

Well-kept older home, 2 bedrooms, full basement, garage, sundeck, large fenced yard, $46,900. 478-9420. No agents. 2750 Grainger Road., Langford.

BY OWNER, IMMACULATE 3-bdrm. stucco bungalow, living rm. with open fireplace, dining area, large kitchen, dinette, 4-pce. bath, utility room, 1200 sq. ft. plus. Mature garden with fruit trees. 385-2529.

250 HOUSES FOR SALE

Realtor

Canada Trust
2252 Oak Bay Ave. 595-5131

2220 ALDEANE
OPEN 1:30 to 4 P.M., SAT., FEB. 5th
On the water overlooking Royal Colwood Golf Course. (One of the finest courses in Canada) 3 bedrooms, possible 4th. Secluded, lawn sprinklers, circular driveway, lovely landscaping. Very competitively priced. L. S. JEANNE MacGREGOR 477-4270.

OPEN HOUSE SAT. 1:30-4 P.M.
1013 TILLICUM RD.
Spacious living room with brick fireplace. Unique kitchen with good eating area. Two bedrooms plus additional in basement. Four-piece tiled bathroom. 28' Old English pub rec room. Large fenced lot with ample parking. Now listing M.L.S. $47,900. View with RUTH or BEN BENNETT
595-5131 592-6257

OPEN HOUSE SAT. 1:30-4
479 OWENS RD. (Colwood)
If you are thinking Colwood — come in and see this large, spacious home set on 75x150 ft. fenced lot. Three bedrooms, 1½ bathrooms, $59,900. View with RUTH or BEN BENNETT
595-5131 592-6257

1382 CRAIGDARROCH
OPEN HOUSE
SAT. 2-4:30 P.M.
3 step entry to spacious character Rockland home completely redecorated with modern kitchen, 2 large bedrooms, living room, dining room on main floor. Third, large bedroom with sink up. Basement, easy care lot. Asking $87,500. LILIAN McLEOD 658-8441 or 595-5131 CANADA TRUST 2252 OAK BAY AVE.

OAK BAY $39,900
Cute little one bedroom, livable home — beautiful lot with many fruit trees and shrubs. Value in land. New listing. M.L.S. View with RUTH or BEN BENNETT 595-5131 or 592-6257.

OAK BAY $56,900
1757 ELGIN ROAD
595-5131 RUTH or BEN BENNETT 592-6257

NEW HOMES
Colwood and Sooke at Bargain Prices.
RUTH or BEN BENNETT
595-5131 592-6257

YOU'RE INVITED TO SOUTH OAK BAY AT $66,900
The exterior of this 1½ storey home is definitely different and reflects the individual designing which makes South Oak Bay the desireable area it is. 2 BRs and separate D.R. on main and 1 Br up. F.H.C. basement. Huge sundeck, lots of paved parking for boat and camper. Small easy-care lot. Sorry no drive bys please. For information and appointment to view, please call.
RON WAY
598-3852 595-5131

ROCKLAND
1649 WARREN GARDENS
A 75x175 lot is the setting for this solidly built home. Three bedrooms, living room, dining room, and spacious kitchen — includes appliances — is only part of what you find when you go down to a lower level of finished basement. For the growing family wishing a large well built home in a prestige location this is a must to see. Sprinklers are an added bonus. $89,900. To view please call LESLIE BOHER 598-1665 or BEV HINE 598-6503 or 595-5131.

R3 ZONED
1403—1407 CHAMBERS
Buy the package two homes for development or live in one, rent the other. Two character homes on R3 zoned lots. Home No. 1 has 2 bedrooms, living room, dining room and basement and kitchen. Cosy, well decorated with 2 fireplaces and ideal as starter package for enterprising young couple. No. 2 has 2 bedrooms, living room, spacious kitchen and lots of potential as rental.
Priced at $92,400 for the package. For further information call LESLIE BOHER 598-1665 or 388-6275 pgr. 729.

BROWN BROS. on BLANSHARD
"People Helping People"

OPEN HOUSE
1729 Foul Bay Rd.
Sat., Feb. 5th
2:00 to 4:00
Here's a 2-bdrm. home near the Oak Bay Rec. Centre which has been well maintained. There is a "farm"-size kitchen and good size bathroom. Ideally suited for a young couple. MLS No. 21605. $47,500.
JIM McNAUGHT
592-0285 or 385-8771 (anytime)

UPLANDS ESTATE SALE
4 BRs, 3 BTHS., DEN, SEP. DR, 33x20 REC. ROOM. SPACIOUS IN-LAW SUITE. MODERN, IMMACULATE. DICK BATEY, 592-4607. KER & STEPHENSON LTD., 680 BROUGHTON, 385-3411.

WATERFRONT
10 MIN. TO CITY CENTRE
4 BEDROOMS, 2 BATHROOMS
2 FIREPLACES, SECLUDED PTE. COVE AND BEACH.
$126,500. Exclusive with RYAN PROPERTIES LTD.
G. E. Bus Ryuan, 382-8135, Anytime

DRIVE BY
7619 EAST SAANICH RD.
$79,500.
Fine old 5-bedroom Saanichton home, 3 bathrooms, all in good condition. Situated on just over ½ acre, sewer and water plus separate double garage and workshop (640 sq. ft.). Exclusive with DOUGLAS HAWKES LTD., 384-7128. Call HERB HODGSON, 382-3835, or LEN THOMAS SENIOR, 478-1720.

OPEN HOUSE
SAT., SUN., 2-4
1203 AND 1225 TATTERSAL
Beautiful new 3 and 4-bedroom homes, reduced in price. Help with mortgage if needed. Call 385-2140.

STRATA DUPLEX
Langford area. $47,900 will buy you one side of this duplex. Each side has 3 bedrooms, livingroom with old brick fireplace, kitchen with eating area. Each side has a large lot, choose your carpet colour now. Phone 479-8332 or 479-7890.

BY OWNER—2821 MILLSTREAM
Four bedroom, 1½ bath, 2 fireplaces, full basement, double garage, landscaped, 3 years old, close to shopping, schools, bus. $62,900. 478-9329.

TWO BEDROOM HOUSE, JAMES Bay, quiet street, new wiring, plumbing, windows, floor coverings, fireplace, french doors, $46,900. Easy terms. Private. 592-6625 evenings.

IN VIEW ROYAL, 3 BEDROOMS, no basement, carport, large lot. Asking $46,900 with down payment of 10%, owner will carry mortgage on balance. 479-5586.

UPLANDS
Private sale: 3 bedroom nearly ½ acre, unobstructed seaviews. $108,000. 592-6843.

250 HOUSES FOR SALE

GARDNER REALTY Ltd.
895 FORT STREET

TRY $2,500 DOWN
1744 BAY STREET
2 good sized bedrooms and beautiful natural wood finished Victorian FP in LR. Big kitchen needs your decorative touch. PLUS self-contained 1 bdrm. suite at rear of home.
385-7721 Kent MacLeod 595-4273

3 BEDROOMS PLUS BASEMENT SUITE
Spotless in every way! 9-yrs.-old yet as new with LR, DR, 4-pce. bath, 3 bedrooms, and spacious kitchen on main. High bright basement contains an 18'x12' finished rec room which serves the main floor. The rest of the basement contains a spacious 1-bedroom self-contained suite with outside entrance. A terrific buy at $68,900. New M.L.S.
385-7721 Cliff Salmond 477-3626

BY OWNER
Charming character home. 3368 Salsbury Way. Sunken living room with fireplace which opens through French doors to secluded back garden. Two-bedrooms, main, third in full high basement. Separate dining room with bay window. Cupboards galor. Tool shed. Separate garage. Must be seen to be appreciated. $73,500. Phone 382-0634, evenings.

OPEN HOUSE
SAT. & SUN. 2-4
1203 TATTERSAL
New 3 bedroom, reduced from $75,000 to $72,000, or call 385-2140 to view.

BY OWNER. 2318 GALENA Road, $48,000 and 2305 French Road, $49,000. Located in Bromhill area at Sooke, exceptional value offered to obtain an early sale. Open Saturday and Sunday afternoons. Phone 479-2577.

$48,900
Will buy you this completely renovated 4-bedroom home. This home has new wall to wall carpets, new kitchen, new shake roof, and is situated on a corner lot, Langford area. Call for viewing anytime. Phone 479-7890 or 479-8332.

BY OWNER
NORTH RIDGE AREA
505 Ridgebank Crescent. 3 bedrooms up, finished 4th bedroom, rumpus room in basement. Drop by. 479-5170. $63,900.

$5,000 DOWN
$52,700 — Vacant 3 bedroom family home in Glanford area. Vendor will carry balance.
BOWDEN REALTY 383-5524

$500 DOWN
For sale by owner. Small 2-bedroom house, completely up-dated on 75x150 lot, $39,900. Phone 592-2130 or 479-9241.

2 ACRES, METCHOSIN, $71,000, 3-bedroom home, full basement on high, treed location. By owner, 478-9497.

253 COUNTRY HOMES and PROPERTIES

Green Acres
HENDERSON REALTY LTD.
385-9741 (anytime)

2631 SOOKE RD.
Two bedroom bungalow — very clean and thoroughly remodelled. Excellent large lot with possibilities for development. Good buy at $49,500.

and

2363 FRENCH RD. SOOKE
1 year old raised ranch among group of fine homes. Three bedrooms plus good den. Nice fireplace in living room. Full basement is partially developed and roughed in for rec. room. Attractively priced at $53,700.
H. GOLBY 592-6730
O. E. WHITE 592-7220

IT PAYS TO...
CHECK OUT THESE TWO COUNTRY HOMES IN N. SAANICH

1. MLS. 20688. DEEP COVE, a 1630 sq. ft. RANCHER on a sunny ½ ac. in the TREES. Brick and Cedar siding, double INSULATION and GLAZING for energy SAVINGS. A 4 bedroom, 2 bathroom and rec. room, no steps CALIFORNIA design for only $78,900

2. MLS (new). SIDNEY, a 1280 sq. ft. 4-bedroom, full BASEMENT home with 2 REC rooms for the GROWING family. ATTRACTIVE floor plan and decoration with ROCK fireplace in FEATURE wall. LARGE 80x177 ft. lot in the COUNTRY, yet close to schools, BUS LINE, SWIMMING and SKATING. Some sea glimpses. VALUE packed for only $68,500

656-4000 K. DROST 656-2427
SAANICH PENINSULA PROPERTIES LTD., SIDNEY

ROOM TO BREATHE!
3.5 ACRES
4 BDRM. HOME
A fine, old-country home with 1500 sq. ft. of living space on each floor. Family size kitchen, entertainment size dining room; 3 fireplaces, maid's room and den on main floor; 3 bedrooms (plus another framed in) upstairs; 2 bathrooms. Close to elementary school, store, service station, church. All this PLUS a revenue duplex for only $138,000.
SHIRLEY MOLLBERG
478-5327 anytime
Wall & Redekop Realty 386-2911

CUSTOM BUILT IMMACULATE 2-bedroom wood panelled home in pleasant treed and rural setting. Features include modern, galley kitchen, separate dining and living areas, each with picture windows; 2 fireplaces, one in family room downstairs, together with large workshop; also roomy utility and furnace areas, municipal water supplied. Property covers slightly more than ½ acre. Must be sold for estate purposes. Asking $70,000, offers considered. 656-1869 or 656-6882.

LAKEFRONT
$76,900
Beautiful well built 29 yr. old, 2 bdrm, full bsmt home situated on landscaped .3 acre. Other features include large in line living room and dining room offering superb lake and mountain views, large kitchen, 2 fireplaces, 2 bathrooms. New MLS. Must be seen to be appreciated. Call Danny Greig 382-3028 or Castle Properties Ltd. 386-6164.

MERIDALE HOUSE
MERIDALE ROAD...
METCHOSIN
Live in your own 4-acre park in an entirely custom-built house of heavy beams and leaded windows. 2700 sq. ft. and triple garage. Price about $125,000. Phone 478-2356 for full details.

MINI FARM, SHAWNIGAN Lake, 4 acres, 2 bedroom house, full basement, fireplace, road frontage on 2 sides, lake access 1 block, many fruit trees, grow your own vegetables, beef, pork, chicken or have a horse or two, many out buildings included, 2 stall barns with hay storage and 32x8 chisken coop, by owner $75,500, 743-5687.

BY OWNER
COUNTRY LIVING
Buying another, must sell. Over 1200 sq. ft. 3-bedroom, den, family room, two fireplaces, redecorated, 2½ years old, over 1 acre, low taxes. $53,900. Mill Bay, 112-743-9865.

SIDNEY REALTY LTD.
Real Estate — Insurance
Serving the Saanich Peninsula
656-3928

253 COUNTRY HOMES AND PROPERTIES

malahat realty ltd.
P.O. Box 40
Mill Bay, B.C.
743-5525

LOWER MORTGAGE RATES
BUY NOW
We have a good selection of homes, lots and acreages in Mill Bay, Shawnigan Lake and Cobble Hill area.

1. Exceptionally well built 1440 sq. ft. rancher, 3 bedrooms, wall-to-wall carpeting, or imported tile floors, large Redwood panelled living room and dining area plus unique stone heatilator fireplace. On 2 acres complete with good well.

Beautiful
2. Seaview home with 3 bedrooms, full basement, garage and enclosed patio. Attractive living rtoom with fireplace and large family room in basement, nicely landscaped lot.

3. 3 other seaview homes — price range from $51,000 to $69,900.

4. Good older 2 bedroom or retirement home on 1 acre with large workshop, $37,500, (or try your offer).

5. Lots approx. 18,000 sq. ft. with comunity water from approx. $14,000-$18,500.

One-acre lots from $16,000-$21,000 — some with water supply.
2.56 acre lot $27,500.
4 to 5 acre lots from $30,000-$42,000.

For further details on any of above contact Tom Burdge 743-5525 or 743-9398.

Western HOMES Ltd.
1037 Cloverdale Ave. 386-3494

MILL BAY HOBBY FARMS OPEN HOUSE
OPEN SAT. FEB. 5, 1:30-4 P.M.
1—2 ACRES — NEW HOME — Brand new three-bedroom, nobasement home located only 35 minutes from Victoria. Two acres partly treed, fenced, priced at $59,800.

2—3 ACRES — NEW HOME. Brand new three-bedroom, nobasement home with 1½ baths, double carport and a new three-stall HORSE barn; priced at $69,500.
To view — North on Island Highway; left on the Shawnigan Mill Bay Rd, 1¼ miles to right on Cameron Taggert to Carlton Drive and watch for signs. For information call your host
Neil R. MacDonald
386-3494 (24 hrs.)

MILL BAY 9.45 ACRES FARM
You have to see this totally redecorated family farm home featuring privacy, lots of room, excellent views and a new inground heated swimming pool. Huge barn, huge workshop plus loafing shed. 9.45 acres of sloping, well drained property, priced at $139,000. View
Neil R. MacDonald
386-3494 (24 hrs.)

SHAWNIGAN LAKE
NEW CUSTOM BUILT
Excellent value here with 1240 sq. ft. on one floor with double attached garage. Exterior is all cedar with aluminum gutters, downspouts and soffitt, 3 bdrms., 2 baths, electric heat, quality carpet, etc., etc. Built by the owners for themselves but have a change of plans. Asking $54,900. MLS.

NEW 1200 SQ. FT.
3 BEDROOMS
Located in Sooke near the ball park, handy to all amentiies. Good-sized kitchen, dining and living room with feature Spanish fireplace. In the bsmt. you have a roughed-in rec. room (2nd fireplace utility and storage. Priced at $54,900. New MLS.

STRATA DUPLEX
NEW, $45,500
Also located in Sooke just past Maple area of West Coast Road. 1117 sq. ft. on main with 3-bedrms., cabinet kitchen, dining and living room with fireplace. Rec. room down with 2nd fireplace and ample room for expansion. Good views of Sooke Harbour. Good value here.
FOR MORE INFORMATION OR TO VIEW CONTACT BILL KOZAK AT 386-6164 or 388-6275, Pager 2880 anytime. Castle Properties Ltd.

DEEP COVE SEAVIEW BY OWNER
New, cedar-finished house on ½-acre treed lot with spectacular sweeping view of Saanich Inlet. 1,500 sq. ft. with very large living room, dining room with old brick fireplace. Big kitchen with custom-built cabinets and family room area. Three bedrooms, two bathrooms, two sundecks, high basement with fireplace. This is an unusually fine home on an exceptional lot. To view, call 656-4247.

DEEP COVE
Enjoy country liife on this treed acre near the Deep Cove Elementary school. The cosy home is of solid construction and could be enlarged for a growing family. Big living room with brick heatilator fireplace, two spacious bedrooms, hardwood floors, large garage and a price tag of $63,900. Call for details on MLS 20897.

Mrs. E. Farquharson 656-5808.

GORDON HULME LTD.
656-1154

JUST OVER 2 ACRES
with one level living of about 2800 sq. ft. plus a lower level with 2 more bedrooms to make up a total of 4, all with full bathrooms. All main rooms including den are unusually large and gracious. The scene is pastoral — the plan spacious — the price inviting, $139,000. First time for sale. JEANNIE DEWHURST. 384-8001 or Res. 477-6040. The Royal Trust Co.

TWO OF THEM!!
I presently have for sale 2 properties on the Saanich Peninsula, one with .49 acres and a large house; one with 1.77 acres and a medium sized house. Both offer beautiful level land. Both are priced in the upper $70's. MLS. For information on these fine properties, call CHRIS GREIG 386-6164 or 478-5953.

OPEN HOUSE
SATURDAY 1:30-3:30
2245 WEILER AVE.
Comfortable 3-bedroom 1 level bungalow, 0.9 acre lot, garage, trees, $51,000. Jack Featherstone, 652-2269.
CAPITAL REGION AGENCIES
656-3951

HAVE 2 ACRES
and a magnificent country home in Central Saanich. View the valleys, Bear Hill, etc. 2800 sq. ft. on the main floor, 4½ bathrooms, 75' sundeck. DAR GARSIDE 384-8001 The Royal Trust Co.

256 WATERFRONT PROPERTIES

REDUCED TO $49,900
Waterfront lot with exquisite view of Mt. Baker. Owner is a builder and will build you the home of your choice. 72 ft. of waterfrontage and 103 ft. rd. frontage.
386-3231 BOB HAHN 595-1642
BLOCK BROS. REALTY LTD.

256 WATERFRONT PROPERTIES

PME
PEDEN REALTY LTD.
201-727 Johnston St. 388-5354

Waterfront Property close to new Hospital Site overlooking PORTAGE INLET. Terms — Offers — Trades, etc. $34,900. For more information please call:
Wayne Butterfield
Res: 388-0858 Bus. 388-5354

LAKE FRONTAGE
SHAWNIGAN
$104,000
Stately year-round residence of .65 acre of waterfront property. Fifteen hundred square feet tastefully decorated. Double carport, paved circular drive and small barn makes this home a superb opportunity for quiet country living. Dock your boat and seaplane on waters edge. View by appointment only.
BILL THOMAS
388-6454 743-2342 (Collect)
DOUG MENZIES
388-6454 478-9161
REALSPAN PROPERTIES LTD.

Western HOMES Ltd.
1037 Cloverdale Ave. 386-3494

SUPER SECLUSION
$79,900 gets you 60' on Prospect Lake and a 2-bdrm., 1300 sq. ft. home for all seasons. Slightly difficult access thru the 300' deep lot increases the seclusion of this waterfront home. Call Terry Smollett now and be prepared for a different and delightful home to view.
Terry Smollett
386-3494 (24 hrs.)

HIDE AWAY
WATERFRONT—9 AC.
Superb seclusion provided along with 400 ft. of frontage on Str. of Juan de Fuca. 1850 sq. ft. lot home with shake roof has 3 bedrooms, 3 bathrooms, 44x16 parquet floored living-dining room, and 11x10 den. Full bsmt., 4 yrs. old. Also 3 rm. caretaker cottage and guest cabin. Many added features at $185,000. Call:
592-1768 THE ZIEGLERS 595-5171
384-8075 Pager 503 or 310
Canada Trust

SWEEPING VIEWS
6 acres, property all cleared and pastured. Ideal for horses or other farm animals. Property has large heated workshop plus commercial size greenhouse. The large ranch style home (1500 sq. ft.) has a covered heated pool attached by breezeway and is built for leisure living and to take advantage of the sweeping views. Asking $235,000.
478-5561 BOB PAUL 478-2477
BLOCK BROS. REALTY LTD.

NEW EXCLUSIVE
77 feet of ocean front with small cabin which has water, hydro and plumbing. Located on Mill Bay Road at Noowick intersection. Ideal holding property or summer recreation retreat. Asking $31,500. Please call:
O. DOUGLAS
388-4271 anytime

J. H. WHITTOME AND CO. LTD.
IMMACULATE 4-BDRM. HOUSE and grounds, 1100 sq. ft. on 1½ floors plus 700 sq. ft. in partially developed basement. A sound investment, this home has tremendous potential for further enhancing house and protected waterfont, or just live graciously as it. View Royal, 317 Steward Ave. To view, phone 478-9540 386-2938. Price $75,500.

SOOKE HARBOUR WATERFRONT
Approx. 1 acre — 99 feet of level waterfront — house site on back of lot — room for development on the old. MLS. $79,000.
JOHN MORRY 592-9770
JOYCE MILLER 479-9471 or 384-8001. The Royal Trust Co.

OPEN HOUSE
1322 LANDSEND ROAD
View this charming new 3-bedroom waterfront home, Saturday and Sunday 1-4 p.m. or weekdays, 2-4 p.m. Good value at $165,000. Builder in attendance. 652-1673 or 652-4155.

$126,500
PRIVATE COVE AND BEACH
4 BEDROOMS, 2 BATHROOMS
2 FIREPLACES, SECLUDED
10 MIN. TO CITY CENTRE
G. E. Bus Ryan, 382-8135 anytime
RYAN PROPERTIES LTD.

SHAWNIGAN LAKE
50' waterfront, 2-bedrm cottage on southeast side. With planned improvement, $43,500 or best offer as is. Phone 743-5151.

WATERFRONT LOT, BY owner, near Qualicum, ½ acre, fully serviced. Nice beach. $39,500. 752-9198.

LARGE GORGE WATERFRONT lot. 477-4674.

258 CONDOMINIUMS and TOWNHOUSES

Independent LISTING SERVICE
REALTY

OPEN SAT. — 3:00 - 6:00
Investigate before you buy that condominium. Check these features: large 2 bedroom corner ste., city views, sauna, whirlpool, billiard room, lounge, workshop, exercise room, storage, parking and more. Come to Kensington Terrace (corner of Quadra and Inverness) or phone R. Danielsen at Velox Investments 388-4942 or 595-4482.

Luxury Townhouses
No Down Payment
or
Rent To Own
Would you rather own than rent, but can't afford the down payment? Come to Hartley Court, 132 Ontario St., James Bay, and see these beautifully designed 2 and 3 bedroom townhouses. Open daily from 1-6 p.m.
Priced from $56,800
H. and J. Hart Construction Ltd.
388-6275 pager 880

OPEN HOUSE
$43,500
1575 Sonria Place (off Derby)
Saturday 1:30 to 4:30 p.m.
Excellent area — Cedar Hill, Shelbourne — New listing — lovely 2 bedrooms, large living room with fireplace, wall-to-wall carpet, rumpus room, carport, electric stove. Strata Title side-by-side duplex. Call Ted Smythe 477-5617.
Izik Homes Realty 383-8522

$42,900
SIDNEY
By owner in the Blue Waters Apart. an elegant one-bedroom condominium with unobstructed water views on the top floor. Redecorated throughout complimented by new deluxe carpeting. Drapes, stove, fridge, covered parking is included in the price. To view call 384-8791. No agents please.

FORCED SALE
$29,500
Owner must sell. 1-bedroom condominium, frig, stove, W.W., drapes. Concrete building. Sunny, quiet. Asking $2800 cash to mortgage. All offers considered. 592-6635.

RUDYARD KIPLING
PRESTIGE, YES
But quality, comfort and value too in this spectacular spacious view home, right on the ocean in Oak Bay, 2 bedrooms, 2 bathrooms. New appliances incl. $80,000. Call A. Klenman for private showing. T. and C. Realty 382-7276 or eves. 592-9771.

258 CONDOMINIUMS and TOWNHOUSES

Green Acres

4 PLEX UNIT
$34,000
Sooke Basin Waterfront. Deluxe 2 Bedroom unit. Fireplace. Very low down could get it!
LORNE PEASLAND
385-2026
BOB LANGTON
595-2067

ESQUIMALT
Small block, third floor. 3 Bedroom family unit. Large Bedrooms. Back from road. Fridge, stove, drapes, very well insulated. Low monthly assessment.
LORNE PEASLAND
385-2026
BOB LANGTON
595-2067

Nanaimo Realty

$38,000
Interested in comfort, convenience and thrift? Don't overlook this buy in Condominium living — spacious (2 bedrooms plus family room), centrally located, and best of all — AFFORDABLE. Low taxes, LOW assessment and LOW downpayment to qualified purchaser. Call MELODY VILLENEUVE 385-5741 or 384-8563. MLS 22165.

DIAMOND DEVELOPMENTS LTD.

BUY DIRECT FROM BUILDER AND SAVE
WEMBLEY MANOR
1665 Oak Bay Ave.
Featuring:
2 bedrooms
1½ baths
Billiard Room
Lounge and Workshop
Pleasant views
To view one of these deluxe suites priced from $46,000 to $52,000 please call
JIM WEST
386-1255 or 595-4094 (Res.)

Green Acres
HENDERSON REALTY LTD.
385-9741 (anytime)

ROYAL WOODS APT.
1009 McKENZIE AVE.
Choice of two fine 1250 sq. ft. 2 bedroom units in this exclusive apartment. Large rooms and double plumbing, all appliances and drapes. Excellent storage, parking plus pool, sauna, workshop, etc. All for under $50,000.
O. E. WHITE 592-7220

END UNIT
UVIC $53,900
Great floor plan in 3-bdrm. townhouse. Large kitchen with eating area, finished rec. room in bsmt. Well insulated, electric heat, fully carpeted. Asking $53,900. Take advantage of falling interest rates by acting quickly. MLS.
DAVE HARDING
477-7283, 24 hrs. 477-0939 Res.
D. F. HANLEY AND ASSOCIATES LTD.

TERRIFIC STARTER
Immaculate one year old, top floor maisonette, in attractive condominium townhouse development. Nice size living room and dining area. Convenient kitchen, stove and fridge included. 3 bedrooms, good mortgage, gov't assistance available to qualified buyers. Children and limited number of pets permitted. Facilities inclide parking, covered pool, sauna, sunny western exposure. ML 22173. $45,000.
595-5171 TED BROWNE 658-8412
Canada Trust.

JOFFRE MANOR
1121 ESQUIMALT RD.
Your Choice of Suites
1 BR. $29,900 to $33,200
2-BR. $36,900 to $39,800
One 3 BR, 2 baths $45,900
Ask about our special winter rebates.
Attractive and spacious rec. area, lounge, workshop and exercise area. Spare parking on site and adjoining street. Close to shopping and Municipal Recreation.
OPEN TO VIEW
MON.-SAT. 1:30 to 5:30
with CLARE BROCK
382-1832 or 598-3321
JACK MEARS OAK BAY REALTY

"EXTRA LARGE PRIVATE TOWNHOUSE" GORDON HEAD
$55,000
Clients have to move—sacrifice—3 bdrms. Large living room with F.P., full bsmt. for further development. 1½ bathrooms, 2 sundecks, and large dining room complement this unit. Call Sue Owens or Connie Weyler at Castle Properties Ltd., 386-6164.

10% INT. RATE
For only $42,500 you can live in a modern, care-free home and enjoy the benefits of your own dining area off galley-type kitchen, 4 pce. bathrm, 3 good bedrms. and ample storage area. Rear position in complex ensures quiet enjoyment for you. Best of all, you can take over a $32,500. mtge, 10% int. MLS. For more details, call:
LORNE BARR or
KEN HIGHTON
at 477-7291 Anytime
D. F. H. REAL ESTATE LTD.

open sun 1-3
OCEAN VIEWS
207 and 401 RITHET ST.
- One bedroom.
- Dishwasher, garburator, stove, fridge, washer and dryer ensuite.
- Sauna, swirlpool, community room, hobby workshop.
- Walk to Beacon Hill Park and town.

ROBERTA HOBSON
595-5171 598-1194
Canada Trust

258 CONDOMINIUMS and TOWNHOUSES

KNOWLES REALTY LTD.

HURRY TO "THE HILLSHIRE"
$29,900-$42,000
Victoria's fastest selling condominium project.
1525 HILLSIDE
One and two-bedroom apartment style homes.
Features include: Built-in dishwashers, stoves, refrigerators, W-W carpeting, attractive well designed kitchens (some offer eating area in kitchen).
384-8101
Open Mon. to Sat. 10:00-5:00
Sunday 1:00-5:00

$44,900
FAIRFIELD
One block to Transportation, four blocks to Beacon Hill Park. A beautifully decorated 2 bedroom, 1½ bathroom suite in an adult oriented building. MLS 21410. For viewing call: 384-8101 or
Kris Gudjonsson 595-3022
Ken Porter 656-5235

508 - 1235 JOHNSON ST.
MLS 21871
$38,900
If you are looking for that comfortable 2-BR suite located within walking distance of town — this is the one. Stove, fridge and drapes are included.

201 - 25 GOVERNMENT ST.
MLS 22020
$35,400
Situated just a few steps away from the Dallas waterfront. This 1-BR suite (with wall to wall carpeting) is located in a quiet building close to shops and transportation. Low monthly fees.
Century 21
Principal Properties Ltd.

P.R. B
P. R. BROWN AND SONS LTD.
"THE PEOPLE TO SEE"

OPEN TOWNHOUSE
FRI. and SAT.
1:30-4:30
$58,900 — No. 16 — 4391 Torquay Place. A few blocks north of Lambrick Park. Well planned townhouse, 3 BDRS, 1½ baths, 1830 sq. ft. Good seclusion from all three outside decks. 5 major appliances included. ML.
ROY ANDERSON 477-5057
P. R. BROWN & SONS, LTD.
385-3435

DO YOURSELF A FAVOUR
I have been asked to sell a 1 year old 2 bedroom condominium in better than new condition. Appliances included in most reasonable asking price of $40,300. Do yourself a favour — see this one before deciding. Underground lock-up parking. Location: Esquimalt.
DAVID SCOTT
479-4405 385-3435

SSC
SWINERTON STEWART CLARK LTD.

OPENH OUSE
1466 DALLAS RD.
SAT. 2-4
Waterfront, one-bedroom condominium suite on top floor for only $37,900. Panoramic sea views. Desirable location. Please call:
JIM MURDOCH
385-2481 or 592-4530

HOUSE GETTING TOO MUCH FOR YOU?
Why not make an exchange with a young couple who have a top floor corner 2-bedroom Condo on bus line. No more grass to cut, just relax and enjoy the sauna, swirlpool, billiards, hobby room and lounge. Call me.
BILL McCULLOCH
385-2481 or 479-4487

BROWN BROS. on BLANSHARD
"People Helping People"

YOU WILL BE IMPRESSED
By the immaculate and tastefull decor of this 2 bdrm. condominium, with separate entrance, hall, Lrm., Drm., eating area in the kitchen, and enclosed private patio. Quiet location close to City Centre. MLS $45,900.
CED PEARCE 386-3808
JOE RICKARD 656-1628
or 385-8771 (anytime)

JAMES BAY
Would you like to live right beside Beacon Hill Park and only 4 blocks from down town? This bright sunny condominium offers you a master bedroom with ensuite and beautiful French doors, leading to your guest room or den. There is luxurious wall-to-wall and 15 foot balconu facing the heated pool and putting greens. You'll be able to see all the sunsets from your dining room window and at the end of the day you can relax in the sauna or the swirlpool. This lovely home won't last long at $49,500. So phone before 5 p.m. 383-5427.

SUPERIOR TOWNHOUSE ADULT ORIENTED
Nearly 1600 sq. ft., minimum stairs, floor-to-ceiling fireplace, spacious rooms, drapes, quality carpeting, screens, extra large patio faces south, private fenced lawn area, double drive-in garage. All for $61,500. Small quiet complex. Call
ROMA and JOHN MOLYARD
477-0191 384-4827
The Royal Trust Company

BY OWNER
Large, two-bedroom, 1½ bathroom condominium. Living, dining and glassed sunroom in line with 16x18 patio. Sea and city views from 8th floor. Modern kitchen and pantry, all appliances. Wall-to-wall, parking, storage, whirlpool and sauna, new reinforced concrete building, one block from Beacon Hill Park. $79,500. 382-0446.

JAMES BAY
1-bedroom condominium, 2 blocks to waterfront, short walk to shops and park. Needs decorating. Owner is open to offers. $32,900.
595-5171 JAY ROGERS 477-4569
Canada Trust

WATERVIEW
Faircliff Manor — 2 bdrms. Large living rm., dining rm., all overlooking the Straits. To view please call:
592-1768 THE ZIEGLERS 595-5171
384-8075, Pager 310 or 503
Canada Trust

OPEN HOUSE, 2-BEDROOM condominium, tastefully decorated, balconies facing south and east. Pool, tennis, etc. Suite 318, Ascot House, Royal Woods. McKenzie Ave. $47,900. 477-1412.

WATERFRONT APARTMENT suite, Marina facilities, suit yachting couple, $39,500. 656-7060.

258 CONDOMINIUMS and TOWNHOUSES

the Permanent
1125 DOUGLAS ST. and
3647 SHELBOURNE ST.

A.H.O.P.
1 and 2 bedroom brand new suites. With $1,600 down payments could be as low as $119 PIT. Children and pets welcome. Appliances and some drapes included. For further details phone: R. W. RHODES 479-9241 JOT HOME 592-2130. OFFICE 477-0141.

949 PEMBERTON RD.
OPEN SAT. AND SUN. 1:30-4:30
ROCKLAND TOWNHOMES
This prestigious complex is unbeatable for living accommodation, location, and value. Now priced from $83,000 to $95,000. MLS. Shown by appointment anytime. Details and viewing with HERB McDANNOLD 595-1177 GLEN McDANNOLD 595-6488 or OFFICE 382-9191.

YOUR CHOICE
OF 3, 2 Bedroom condo units. 2 New, with 1½ baths; patio or balcony suites. As low as 5% down. Includes 30" appliances, W-W carpets, sundrapes and all the amenities! Prices from $33,000 to $39,900 ML. Conveniently located. Call us!
GLEN McDANNOLD 595-6488
HERB McDANNOLD 595-1177 OFFICE 382-9191.

CANADA PERMANENT TRUST COMPANY

JACK MEARS OAK BAY REALTY LTD.
"The Professional People"
2194 OAK BAY 598-3321

SOMETHING SPECIAL
1019 McCLURE
OPEN DAILY
2:00 to 4:00 P.M.
- Special 2-bedroom corner suites.
- Only 4 per floor (Includes large one-bedroom suite).
- Each suite individually color co-ordinated.
- Dishwasher, garburator, range, fridge included.
- 1½ baths.
- Ensuite laundry plumbing.
- Quiet tree lined street.
- Handy walking to downtown and parks.
- Fireplaces

PRICES FROM $43,500

Royal Woods
Offering You Carefree Leisure Living
LOVELY ONE - BEDROOM APARTMENT-HOME ON THIRD FLOOR FACING EAST. ASKING $37,900. SLIDING GLASS DOORS FROM DINING ROOM, LIVING ROOM AND BEDROOM TO LONG (24 FT.) BALCONY. Stove, fridge, dishwasher, storage locker and parking space are included in the price. IMMEDIATE OCCUPANCY POSSIBLE.

Bachelor, 2 Br. and Penthouse apartment homes also available
- Professionally landscaped treed property.
- Large heated indoor pool.
- Sauna, swirlpool exercise room and changing rooms.
- Two deluxe recreation lounges.
- Tudor motif reading room.
- Hobby room and workshop.
- Magnificent billiard room.
- Tennis court and shuffle board.

For additional information or appointment to view call:
Robert Young
383-9898, 383-4124
George Black
382-2426, 383-4124
Park Pacific

NEED 3 BEDROOMS CHILDREN AND PET WELCOME
Try $3,000 Down on this large 3-bedroom condominium. Stove, fridge, washer and dryer, one and one-half baths, large living and dining room, drapes and it is clean as a whistle. Asking price of $41,900. MLS 22035.
KEN WRIGHT 598-2183
WESTMONT REALTY LTD.
920 Hillside
386-6796

OPEN HOUSE
No. 5 — 3987 GORDON HD. RD.
SAT. 1:00-4:00
Come and view this townhouse located close to all schools and the University. There are 3 bdrms., full cement bsmt., 1½ bathrooms, living room has lovely F.P. with wood box. Kitchen doors open onto deck patio areea. Master bdrm. has large walk-in closet. Lots of storage space. IN ATTENDANCE:
388-9172 ANITA McLEAN 384-5116
COMMERCE CAPITAL TRUST
731 Fort St.

$2,250 DOWN WITH
95% A.H.O.P. FINANCING
PREPAID LEGAL & FINANCING
LOW 8% INTEREST
BY CMHC REDUCTION LOANS
COUPLES OR SINGLE PARENTS
$43,500 - $45,000
NEAR PARK HOSPITAL CITY
2-BEDROOM DELUXE UNITS
"THE LEXINGTON"
COLLINSON and VANCOUVER
OPEN DAILY 1 TO 4 P.M.
BOWDEN REALTY 383-5524

SIDNEY
Why rent when you can own? Interested in a 3-bedroom 1½ bathroom home with stove and refrigerator. Very low down payment to qualified buyer. For advise and help call:
MARGUERITE HOBBS
477-9514 477-4043
Century 21 Principal Properties Ltd.

3 BEDROOMS
$40,500!!
What a great buy for a 1-yr.-old 3-bdrm. condominium boasting over 1,100 sq. ft. Even better yet, this unit is located in the corner of the top floor of the building. For viewing call Bob Kohlruss, 658-8360 or 386-6164 (24 hrs.)
CASTLE PROPERTIES

OAK BAY
$29,900. Granite house — across from Oak Bay United Church. 1 Bedroom with southern exposure. Second floor.
MARGARET PRICE
386-3231 477-1941
ETHEL HARVEY
386-3231 479-4233
BLOCK BROS. REALTY LTD.

ROCKLAND — 1400 SQ. FT.
Before buying see this superb condominium, 2 bedrooms, bathrooms, balconies, big kitchen with eating area, window and door to balcony, many extras. Asking $54,900. Owner 595-1139.

3 BEDROOMS $39,500
Year old, rear corner suite, 1175 sq. ft. wall-to-wall, drapes, fridge and stove, low first mortgage, assumable at 10 per cent. 384-0278.

ONE-BEDROOM, ORCHARD House. Excellent view. 19th floor, $34,000. Phone after 4 p.m. 386-6226.

258 CONDOMINIUMS and TOWNHOUSES

Bayshore realty ltd.
388-6424 1006 fort st.

Executive Townhouses
$56,900 - $63,900
1464 Fort St. (at Elford)
OPEN HOUSE
DAILY 2-4 P.M.
ONLY THREE LEFT
Uniquely located to city, Oak Bay, Rockland, this 6-unit complex of 2- and 3-bedroom homes range between 1409-1585 sq. ft. Charming Normandy tudorized designs with shake mansard roof. Vaulted, beamed ceilings in living, dining and loft master bedrooms. Old brick fireplace, finished family and laundry rooms, 2 bathrooms. Bright spacious kitchens offer view windows, double sinks, garburator. Tastefully broadloomed throughout with quality drapes. All double glazed windows including skylights. Carport, courtyard and individual patios and balconies. Must be seen. MLS.
John M. Hunter
388-6424 592-6073

Select Condo!
$33,500
This choice 1-bedroom suite has just been reduced for a quick sale. Perfectly suited for a mature couple or single. Small quiet, conveniently located building features a spacious living room with raised hearth fireplace, dining room, insuite laundry room, ample storage, parking. Includes 4 appliances. To view call John M. Hunter.
388-6424 592-6073

Beach Drive
Top floor 1-bedroom luxury suite in concrete building with partial seaviews, close to Marina and Golf Course. Underground parking, sauna and swirlpool. This is a scarce commodity at the asking price of $47,500.
David Billingham
388-6424 (RES. 598-1177)

Royal Woods
$49,500
Deluxe loft unit on top floor of this most desirable complex. Most unique of suites in this price range with a bedroom, dressing room and den in the loft. Bedroom, living room, dining room, and nook area on the main level. High vaulted ceiling. Must be seen. Swimming pool, tennis court, sauna, exercise room, workshop, library and guest room. M.L.S. 21124.
David Billingham
388-6424 (RES. 598-1177)

BAYSHORE REALTY LTD.
1006 FORT STREET

GARDNER REALTY Ltd.

OAK BAY
Beautiful 1-bedroom ground floor condominium on quiet street in Oak Bay, close to shopping and buses. Overlooks beautiful garden. In mint condition and won't last long at $33,900.
385-7721 Dale Briggs 592-3978
GARDNER REALTY LTD.

DELUXE CONDOMINIUM
This Royal Woods special is located on the ground floor — a quiet back corner unit of 3 bedrooms, 2 bathrooms and all the extras to make it a real country club atmosphere — let me show you the pool, swirl pool, sauna, showers, exercise room, two loungers, billiard room, tennis court and hobby shop. This has got to be the best buy at this reduced price of $44,500. MLS 22373.
385-7721 Dale Briggs 592-3978
GARDNER REALTY LTD.

WHITTOME'S
1111 Blanshard 388-4271

DALLAS ROAD
1 BEDROOM
A lovely spacious 1-bedroom suite with living and dining rooms inline. Folding mahogany doors between kitchen and dining room add to the charm of this home. Southern exposure with a fantastic sea view. This building is not large which means complete privacy. Truly a delight to show. Immediate occupancy. Asking $39,900.
TED RADWAY
388-4271 477-6176
J. H. WHITTOME CO., LTD.

OPEN SAT.
1-4 P.M.
1262 RYAN RD.
(Off Mt. Stephen above Kings Rd.)
3 BATHROOMS
3 BEDROOMS
$51,500
One of four smart new townhouses in a quiet secluded but centrally located area 5 minutes from downtown Victoria. Wood-burning FIREPLACE., Fenced BACK YARD. Price includes washer, dryer, fridge and stove.
386-7521 JOHN PLATT 383-2700
BOORMAN INVESTMENT CO., LTD.
1111 Government St.

NEW
$53,374
Architect designed, 3 bedroom, townhouse. Featuring 1½ baths, beautiful wall to wall carpet, brick fireplace, new fridge, stove washer and dryer, 2 patios. This one has its own lot. Close to all amenities, OPEN TO OFFERS. Please call Lew Moilliet, 386-385, res. 477-9251. Victoria Realty Ltd.

BEST VALUE
CONDOMINIUM
3 BEDROOMS
Just about 1 year old. Children welcome. Corner suite. Top floor. Quiet. Building sound proofed. Controlled entrance. About 1175 square feet. Very comfortable. $42,500. MLS 21107. Cal:
JOHNS HOLMS at 386-7521
BOORMAN INVESTMENT CO. LTD.
1111 Government St.

TOWNHOUSE CLOVERDALE
At the edge of the city what could be more convenient. This 6-yr.-old, 3-bdrm. home has a full bsmt. with a rustic rec. rm. with bar and private 26x26 fenced yard. Only $53,500. MLS 21626.
A. J. "SANDY" CRAWFORD
477-7291 (24 Hrs.) 477-1561 (Res.)
BRIAN SHARP
477-7291 384-8075 (Pgr. 422)
D. F. H. REAL ESTATE LTD.

SOOKE
$36,000 and $39,000
Paying more rent and enjoying is less? You can own one of these beautiful 2-bedroom, 1-year-old condominiums and put your money to work for YOU. Views of picturesque Sooke Harbour. Fireplace and appliances included. Large assumeable mortgage.
HEATHER WILDE
386-2911 or 477-5929
Homefinders, Wall — Redekop

BY OWNER, 2 ONE-BEDROOM waterfront condominiums with private dock, $28,000 with 10% mortgage. Phone after 5, 642-5578.

258 CONDOMINIUMS and TOWNHOUSES

WHITTOME'S
ROYAL OAK BRANCH
4520 W. Saanich Rd.
479-1667

SEAVIEW
160 degree of seaview and quiet relaxation. Two large bedrooms, ensuite and 4-pce. bath. Modern kitchen with colored stove and fridge; plus dishwasher and garburetor. In a highly designed building close to bus and most amenities. You can't build a unit like this for the asking price of $54,500. Call 595-2154 or 479-1667 (anytime).

I. G. LIDSTONE PRIVACY
A warm and inviting 2-bedroom, 2nd floor apartment home with many extras to delight any age group. Your own moss-covered rock out-cropping affords privacy and protection for your 21.6 long living room and it's ste.-long balcony. The dining room has it's own sunny balcony as well. Come and see the REALLY OUTSTANDING layout, the well-placed mirrors and lighting fixtures and all the special attractions the building offers. Price at $49,900. Call:
479-1667 Eleanor Sanderson 834-9610
388-4271 Ruth LaCroix 386-1806

Views with Privacy
206 - 2910 Cook St.
To delight the most fastidious, the exquisite light fixtures and W-W of this immaculate suite add considerable value to the well-known advantages of life in the Spencer Castle complex. The suite is quiet and very private yet never lonely with its sweeping daytime view from Mt. Baker to Saanich Observatory and the sparkling city lights far below at night. $70,500. View anytime with:
Eleanor Sanderson
384-9610 or 479-1667
Ruth LaCroix
386-1806 or 388-4271
Or ring my Suite in Phase 1, 303-2920 Cook St.
J. H. Whittome & Co. Ltd.
Royal Oak Branch

A. E. LePAGE
WESTERN LTD REALTOR
1391 HILLSIDE
386-6331

BIRD'S EYE VIEW
12th floor view of Victoria. 1-bedroom James Bay leasehold, 10% mortgage, sauna, pool, workshop, underground parking. $33,900. Call to view.
386-6331 DON BECKNER 386-0588

UVIC AREA
3-bedroom, 4-pc, and 2-pc bath townhouse. Efficiency design floor plan includes a family room with a fireplace, sliding glass door off to a fence enclosed backyard. Call to view
386-6331 DON BECKNER 386-0588

$44,500
OPEN HOUSE 1-4 P.M. SUN.
205-1009 McKENZIE
Like new, 1100 sq. ft., 2-bedroom suite in Royal Woods. Large mortgage.
386-6331 DOUG ROSS 477-0975

Western HOMES Ltd.
1037 Cloverdale Ave. 386-3494

REDUCED FOR QUICK SALE
2 bedroom ORCHARD HOUSE: 21st floor. IMPECCABLE SUITE. Phone now. MLS 21694.
G. W. Bentham
386-3494 (24 hrs.)

DRASTICALLY REDUCED
$45,000 Full Price
$2250 DOWN
$309 PER MONTH
A.H.O.P.
If you take pride in your lifestyle, then you owe it to yourself to view these unique 2 and 3 bedroom townhouses. Designed with you in mind. Features normally found only in much higher priced developments. 4 only at this reduced price so HURRY. View the display home daily except Sunday.
From 12 noon to 9 p.m.
West on Dallas Road to St. Lawrence then follow the sign to
117 Ladysmith St.

RIM ROBERTS INVESTMENTS & MANAGEMENT LTD.
702-1175 DOUGLAS 388-6691

FERNHILL PLACE
Quiet Homes
$39,000 to $48,900
FREE Yourself from Home MAINTENANCE
ENJOY Ocean and Mountain VIEWS
RELAX spend time golfing
Fishing, curling, swimming
Everything is close to
614 Fernhill Place
OPEN DAILY 1 TO 5
JOE MANTON 382-5211

STEAL ME!
I am an attractively decorated 2-bedroom condomium. My taxes are low, my maintenance is low. See me as soon as possible. Only $36,900. ML. 22010.
595-5171 DOUG POSKITT 477-0645
Canada Trust

Family Home
$49,500
Less than a year old 3-bedroom townhouse. Features: living and dining room, wall-to-wall carpet, 1½ bathroom, basement with future recreation room, laundry and storage room, large patio, carport.
E. Izik 598-8289
IZIK HOMES REALTY 383-8522

UVIC TOWNHOUSE
Very attractive 3-bedroom, 2-bathroom townhouse on two levels featuring large living room, separate dining room, cosy den with fireplace and private backyard. Price of only $54,900, includes 5 appliances.
BRIAN RIPLEY, 598-5643, or
Lansdowne Properties, 592-2431

258 CONDOMINIUMS and TOWNHOUSES

The Finest in
CUSTOM
CONDOMINIUM
LIVING
"PARKVIEW
PLACE"
928 Southgate St.
ACROSS FROM
Beacon Hill Park
YOU HAVE THE OPPORTUNITY TO CHOOSE:
Your Kitchen Cabinets
Your Kitchen Carpet
Your Suite Carpets
Your Light Fixtures
Your Fireplace Facings
Your Kitchen Counters
Your Bathroom Vanities
"WE BELIEVE YOU SHOULD BE ABLE TO MAKE THE CHOICE.
Open for Viewing
10:30 A.M. TO 4:30 P.M.
OR CALL
386-6762
LANDMARK
PROPERTIES LTD.

SPENCER CASTLE
Danzo and Franco
Holdings Limited
Cordinally Invites
You to View
The Third and Final
Phase
of
SPENCER CASTLE
2930 Cook Street
Weekdays 1-5 p.m. 384-4013
or Weekends, By Appointment
386-3816

DIAMOND DEVELOPMENTS LTD.
ARE PLEASED TO PRESENT THEIR NEWEST JEWEL IN CONDOMINIUM LIVING:
1170 ROCKLAND
(corner of Linden)
Featuring:
—only 18 suites
—1 and 2 bedrooms
—Some FIREPLACES
—Extra large balconies
—Sea, mountain and city views
—Prestigious location
OPEN DAILY
10 to 5
SUNDAYS
1 to 5
For further information please call:
JIM WEST
386-1255 or 595-4094 (Res.)

A New
Standard in
Condominium
Living
Two-bedroom homes with:
—Spectacular ocean views
—House-sized kitchens
—Two bathrooms
—Some suites have wood-burning fireplaces
Westport
At the corner of Esquimalt and Lampson.
Open daily 1:30 to 5 and
7:00 to 9:00
Weekends 1:00-5
Phone 386-6796

DANE DEVELOPMENTS
THE SEVILLE
OPEN HOUSE
Tues.-Sun., 1-4 p.m.
1021 Collinson
13 Beautiful adult oriented condominium Homes 2 Bedrooms 1½ Bathrooms 4 Quality appliances.
Priced from $44,900 to $48,500
Salesman 592-2449
Evenings 479-5945

12 out of 24
Patio Homes
Remain
2 and 3 Bedrooms
$41,300 - $45,500
724 SEA TERRACE
Esquimalt Road Seaside — adjoining harbour, park and tennis courts — 5 minutes from downtown — unmatched value — beautifully landscaped family living.
382-2159 WHEATON 385-5702

UNIVERSITY LOCATED CONDOMINIUM
1 Bdrm ground floor available May 1-77. Semi-furnished and in excellent condition. Just over 1 yr. old. Swirlpool, sauna, games room and more underground parking. Only $32,500. If this is your first purchase you qualify for the $5,000. 2nd govt. mtg. or $1,000 govt grant. Call Sue Warke Owens 479-7725 or Connie Weyler 592-1961, Castle Properties Ltd. 386-6164.

PRICE REDUCED
1,600 sq. ft. of luxury townhouse, 3 bedrooms, 3 bathrooms, fireplace, double parking. Top quality throughout. 1,740 Knight Ave., off Richmond Rd. Now priced from $58,900, call builder direct, 479-8847 or 478-5588.

CHOICE OAK BAY
$29,500 1-bedroom suite, main floor, facing south. Quiet building. Terms negotiable. Please phone owner. 595-3206.

258 CONDOMINIUMS and TOWNHOUSES

FOR SALE
Royal Trust

CONCRETE BUILDING
1-bedroom condominium, walking distance to downtown and low monthly assessment including heat. Priced at $33,900 and my pleasure to show anytime.
BERNEIDA TAYLOR
477-0191 382-9485
The Royal Trust

KENSINGTON MANOR
Owner transferred — Vacant — please present all offers — 1 bedroom — in-line living and dining room — galley kitchen — lots of facilities — billiard room—sauna — swirl bath, etc. . . . close to town. Over 700 sq. ft. of immaculate living area. MLS. $31,900. JOHN MORRY 592-9770 or JOYCE MILLER 479-9471 or 384-8001. The Royal Trust Co.

WANTED NICE YOUNG COUPLE OR FAMILY
To move into this excellent 3-bedroom townhouse in quiet 12 unit complex. Built in '72 but better than new now, the developed basement offers a full bathroom, bedroom, and rec room. Lots of storage. Must be sold. We'll look at any offer. Asking $54,900. JEANNIE DEWHURST 384-8001 or 477-6040. The Royal Trust Co.

BEACH DRIVE CO-OP
Luxury Co-Op apartment located in one of Oak Bay's most desirable areas. This lovely 2-bedroom suite has fantastic sea and mountain views and is available for immediate possession. Call anytime. MARK MACKENZIE 595-4596 or AL MATTEO 658-5057 or 384-8001 anytime. The Royal Trust Co.

WE HAVE
A lovely 1-bedroom condo in exciting Royal Woods. Stove, fridge and dishwasher, included. MUST BE SOLD and owners open to offers. To view phone ETHEL WALLACE 382-5998 or LEN TAYLOR 382-0485 or 384-8001. The Royal Trust Co.

SUPER TOWNHOUSE
$45,900
Excellent location in Orchard Hill. Living room with fireplace, kitchen, 1½ baths, 3 bedrooms and full basement. Swimming pool and parking. Play area. PETER TER VEER 384-8001 or 479-1588.

ROYAL WOODS
$45,900
2-bedroom ground floor unit, 1½ baths, living room has fireplace, tennis court, swimming pool and lots of extras. Call PETER TER VEER 384-8001 or 479-1588.

APPLES
Growing right in your own private patio (mature trees. Just one feature of this unique townhouse. Other features include:
—Fireplace in L.R.
—Breakfast area and D.R. separate
—3 Bedrooms
—1½ Baths
—Full basement
—Finished rec room
—Large end unit
—Underground services
—Large indoor swimming pool and sauna.
Located between the Racquet Club and UVic. Full price $55,000 (firm). New MLS. Try as low as 5% down — this is a unique opportunity on a one-of-a-kind home — Buy now before the apple trees blossom. Please call:
RAY SMITH
384-8001 or 479-7777 (Res.)
The Royal Trust Co.

BEACON HILL PARK
Outstanding 2 Bedroom Condominium
$44,900
This new listing should be of special interest to anyone in the market. A spacious 2 bedroom apartment in this preferred area. Close to the parks, transportation to downtown — and within reasonable walking distance to the waterfront. Quality finishing throughout the building. Billiard and entertainment room, covered parking, hobby room and a community of friendly, helpful neighbors. An outstanding value at $44,900. For appointment to view:
"THE McGREGORS"
384-8001 Res. 477-3675

WALK TO TOWN
FROM YOUR
2-BDRM. CONDOMINIUM
AT 1235 JOHNSON ST.
$36,500
TOP FLOOR — CORNER SUITE
Well built steel and concrete building. Owners have the use of a recreation room, hobby shop, coin-op laundry, parking. Controlled entry, no children at this price. Monthly assessment of $45 includes heat and other services. An outstanding buy at $36,500.
"THE McGREGORS"
384-8001 Res. 477-3675

Green Acres
HENDERSON REALTY LTD.
385-9741 (anytime)
SAT.
OPEN HOUSE
1 - 4 PM
POOLEY PLACE off Munroe — end of Lampson Street near Saxe Point.
Three Bedroom
Strata Duplex
—1300 sq. ft. Living
—Fully Landscaped
—Brick and Cedar Exterior
—Large Bedrooms
—Separate Dining Room
—Full Fireplace
—Built-in Dishwasher
—$57,500 - $58,500
FRED G. CARVER 595-8664

SSC
SWINERTON STEWART CLARK LTD.
OPEN HOUSE
1792 ROCKLAND
SAT 2 - 4
Practically new, large Condo with 2 roomy bedrooms in nice area. Close to all facilities. Two 4-piece bathrooms, spacious LR. and DR. Kitchen with window and eating area. Price of $53,900 includes stove and fridge. Tastefully decorated. New MLS. Showing by LYLE WICKS 477-5151 or 385-2481.

2 BR CORNER UNIT
$42,500
Conveniently located on View St., this tastefully decorated suite offers excellent accommodation. MLS 22260. For full details and appointment to view call
HELEN JONES 595-7913 385-2481

OPEN HOUSE
Sat., Sun., Mon.
1-4 P.M. 583 CARNATION PLACE (Passmore Pl. developments on Interurban). 10 month old 3 bedroom family home, with full basement for workshop or potential rec room. 1½ bath with spacious, beautifully broadloomed living area. View from (88 sq. ft.) private sundeck. Enjoy the community swimming pool, sauna, games room and playgrounds. Take over present financing. GEO. FLETCHER, Izik Homes Realty, 383-8522 (24 hr. pager) or home, 386-3809.

ORCHARD HOUSE
Studio from $25,000
1-Bedroom from $29,000
2-Bedroom from $50,000
Open 2-9 Daily
Saturday 1-6
Sunday 1-6
647 Michigan St.
382-8231 382-8232

DELUXE ONE-BEDROOM condominium, like new. Sacrifice $26,500. 383-9218.

3 BEDROOM — $45,000
1½ baths, 4 appliances, drapes, up and down, 1300 sq. ft. 382-6744.

258 CONDOMINIUMS and TOWNHOUSES

VR
Victoria Realty LTD
386-3585
Admirals
Harbour View
Townhouses
933 ADMIRALS ROAD,
ESQUIMALT
(Parklands Area)
5 YEAR WARRANTY
OPEN DAILY
Incl. Sunday
1:30-3:30
PRICE RANGE:
$53,500-$59,500
—Two and three bedrooms.
—Over 4⅛ acres treed parkland.
—Fireplaces.
—Carports.
—Basements in many.
—Rustic Cedar and Stucco exterior.
—Screened patios.
—Landscaped.

THE
AFFORDABLE
TOWNHOMES
HARBOUR
PARK
CORNER OF MONTREAL AND NIAGARA STREETS
$990.00
COMBINED INCOME
Qualifies for a 3-Bedroom 1100 SQ. FT. TOWN HOME
PAYMENTS AS LOW AS
$300 Per Mo.
QUALIFIES FOR
A.H.O.P
—adjacent to public tennis courts
—and major park
—public school within 2 blocks
—1 short block to waterfront
OPEN HOUSE
11 A.M. TO 6 P.M.
FRI., SAT., SUN., MON.
FOR FURTHER INFORMATION
SALES OFFICE 383-8911
BLOCK BROS. 477-1841

DAON
TOWNHOUSES
EXCITING AND
BEAUTIFUL
Located at 132 Ontario Street James Bay, near Laurel Point and Fisherman's Wharf.
Unique high quality family oriented homes providing maximum liveability and convenience.
FEATURING:
—Private courtyard, very large master bedrooms.
—Beautiful 3rd floor studio bedrooms with balcony.
—High quality carpeting, cabinets and finishing.
—2 or 3 bedrooms, fireplace.
—Excellent financing available.
—Trades considered.
FROM $56,800
OPEN DAILY FROM 1 TO 6 P.M.
HARTLEY COURT 388-6275
Pager 880
H and J Const. Ltd.
(Courtesy to Realtors)

BUYING ON A BUDGET?
Start thinking condominium, and here are three fine units to consider:
1—Ground floor, 2 bedroom in magnificent Royal Woods.
2—Penthouse styling in Royal Woods with excellent facilities.
3—On Poplar near Mt. Tolmie, 1 bedroom and den.
Phone DAN NASH at 385-5741 or 477-2078. Nanaimo Realty (Victoria) Ltd.

SMALL LUXURY CONDOMINIUM in Rockland area, priced to sell. Please call 383-5544, during the day.

263 GARAGES FOR SALE, RENT, WANTED

WANTED TO RENT OR LEASE A garage with facilities to work on hobby vehicles with at least 1200 to 1500 sq. ft. Phone 386-9817 or 384-4054.

265 HOUSES WANTED TO BUY

Waterfront
Home Wanted
Ten Mile Point
Cadboro Bay
Uplands
Oak Bay
Immediate
Action Assured
Harold Groos
385-9765
Charman Pacific Realty

FAIRFIELD OR JAMES BAY
Young family wants solid 3-bedroom house in either of the above districts. Dining room not necessary if kitchen has large eating area. Price range: $50,000 to $55,500. If you wish to sell such a home, please contact:
GISELE SAMEC
386-7521 382-8743
BOORMAN INVESTMENT CO. LTD.
1111 Government St.

WE WILL BUY FOR CASH
If your home is suitable for rental and will show a return call the sales supervisor for a quick decision.
Wall and Redekop Realty
386-2911 or 386-2912

OAK BAY HOME BETWEEN Beach Drive and Nottingham, main floor and basement, three bedroom (or two and den), preferably with double garage, and family room down. Up to $98,000. Reply to Victoria Press, Box 330, replies confidential.

WANTED BADLY
3 bedroom basement home — $40,000 range for young reliable family of 2 adults and child. Prefer in outlying areas within half hour of Victoria. Interested in rent to purchase on agreement for Sale. After 5:30, 598-8645.

PRIVATE
Wanted older two- or three-bedrom home. Will purchase for cash, 479-2209.

265 HOUSES WANTED TO BUY

Castle Properties Ltd.
If your property is for sale and suits any of the following parties, please call.

SINGLE LADY
Requires a sturdy 2 or 3 bdrm home with or without a bsmt. preferably on a quiet street close in. Will pay up to $50,000 CASH. Call Chris Greig 386-6164 or 478-5953.

INVESTOR
looking for subdividable acreage up island not in freeze. Up to $150,000 CASH available. Chris Greig 386-6164 or 478-5953.

URGENT
Semi-retired couple require two or three-bedroom home with few steps any area. Up to $70,000. Cash. Danny Greig 382-3038. Office 386-6164.

YOUNG COUPLE
Wanted in Gorge area. 2-3-bdrm. home with rumpus room in full bsmt. All cash up to $55,000. Call Ole Knudskov 598-2561 or 386-6164.

NEEDS MARIGOLD
Semi-retired couple wish to relocate in the MARIGOLD AREA. Must be a no-step 2-bdrm. home on a preferably level, fenced lot. Up to $55,000 CASH. Call Chris Greig, 386-6164 or 478-5953.
ANOTHER SERVICE OF CASTLE PROPERTIES

DFH
D.F.H. Real Estate Ltd.
1559 McKenzie Ave.
V8N 1A4
477-7291

MARIGOLD CASH ARRANGED
Young couple want to buy their first home. They wish a 2-bedrm. home under $50,000 with level lot and some trees.
RANDY SMALL
477-7291 388-6275 (Pgr. 395)

OAKLANDS
Retired couple want a clean home with a convenient location close to shops and buses. They prefer a 2 bedrm. home with fireplace, up to $60,000.
LEE WROBEL
477-7291 388-6275 (Pgr. 654)

DIFFERENT?
MY CLIENTS NEED THE FOLLOWING:
1. JAMES BAY—REVENUE CONVERSION TO $125,000.00.
2. OAK BAY — 2 BDRM TO $65,000.00
3. WATERVIEW, OAK BAY OR CADBORO BAY, 3-4 BDRM. BSMT. TO $150,000.00
4. ROCKLAND-FAIRFIELD, 3 BDRM TO $120,000.00
IF YOU WANT YOUR PROPERTY SOLD, PLEASE CALL 388-7742 or 385-9765.
TED PINFOLD
Charman Pacific Realty

HOMES WANTED
Serious buyer has entrusted me to find home in Oak Bay South or Fairfield, 3 Bed. 2 Bath. Basement. Price range $60,000 to $63,000. Also another family needs same area in higher price bracket $68,000 to $72,000. Occupancy April or May. If you sell you will be given ample time to find another home to suit your needs. No triflers please. Call Eric Macfadyen of Macfadyen Realty, 2234 B. Oak Bay Ave. 598-7729 or 595-6000.

THINKING OF SELLING?
I have clients looking for a 2-bedroom, no basement home in Fairfield, Oak Bay or K-Mart area. Phone:
385-7721 Brian Coutts 498-2405
GARDNER REALTY LTD.

WANTED, IN OAK BAY, OLDER house, 3 bedrooms, to $75,000, for June or July 1st. No agents, 477-7004.

268 LISTINGS WANTED

VELOX INVESTMENTS LTD.
Independent Listing Service
"You sell It Or We'll Sell It But Let's Get It Sold."
817 Fort St. 388-4942

270 EXCHANGE REAL ESTATE

HOUSE GETTING TOO MUCH FOR YOU?
Why not make an exchange with a young couple who have a top floor corner 2-bedroom Condo on bus line. No more grass to cut, just relax and enjoy the sauna, swirlpool, billiards, hobby room and lounge. Call me.
BILL McCULLOCH 479-4487 or
Swinerton Stewart Clark Ltd.
385-2481

WANTED ACREAGE OR RESIdential home Uplands area, up to $140,000 or trade for new building asking $275,200, projected revenue $28,800, phone owner at res. 592-2142 or 388-6474.

11.75 ACRE RANCH OFF WEST Saanich Rd. with three houses. Trade on what have you? 592-2431 or 598-7689 after 5.

271 LOTS FOR SALE

Western HOMES Ltd.
1037 Cloverdale Ave. 386-3494
RESIDENTIAL-
COMMERCIAL
Commercially zoned 10,000 sq. ft. in Esquimalt. Good residential area with water views. $10.000 per sq. ft.
Terry Smollett
386-3494 (24 hrs.)

FOUR CHOICE LOTS ON BARKSdale Drive and Candela Place, high location with views, elementary and high schools and bus transportation within 2 blocks, recreational centre (swimming, etc.) within very easy walking distance. Area of quality built homes, a number of which are owned by business and professional people. Build your own home or have your own contractor build it. Quiet area. Asking $35,000 each. Phone owner 477-9782 after 5 p.m. Owner on site, 10 a.m.-4 p.m., Saturday and Sunday at 1627 Barksdale Drive.

A-1 RESIDENTIAL LOTS ! BUILDERS TERMS
Interest rates are down — time to build on these lots in a new subdivision. Close to University some treed and in quiet cul-de-sac. For any further information:
ARNOLD MARR 477-6233
WESTMONT REALTY LTD.
920 Hillside
386-6796

SOUTH OAK BAY LOT
For building in a very exclusive area, we have this beautiful building lot — so bring in your offers, to the full asking price of $49,500. For information please contact: BILL MOHR at 598-3321 or 598-6716.
JACK MEARS, OAK BAY REALTY LTD.

Willis Point
.55 acre spectacular building site cleared. Well on property. Driveway in. Offer on $27,000. New M.L.S.
John West
388-6424
BAYSHORE REALTY LTD.
1006 FORT STREET

UPLANDS
$85,000
3025 Rutland Rd.
This is a rare opportunity to purchase what is probably the only available building lot at this time. This lovely lot has 130' road frontage and is well treed.
592-2449 656-2686

271 LOTS FOR SALE

Green Acres
HENDERSON REALTY LTD.
385-9741 (anytime)

NORTH SIDNEY AREA
Two good waterfront lots and two waterview lots, all with water and tydro. Gentle slopes and no rock showing. Priced from $35,900 to $62,500.
O. E. WHITE 592-7220

DUPLEX LOT
71x115 situated on a quiet cul-de-sac. Full underground services. 1 block from ocean near Saxe Point. Price $42,000.
FRED G. CARVER
385-7941 or 598-2581

PMC
PEDEN REALTY LTD.
201-727 Johnson St. 388-5354
Beautiful secluded quiet cul de sac near Mount Tolmie, surrounded by older superior homes. Over 10,000 sq. ft. ASKING $37,900. Open to offers, trades, etc., and Prime Residential Lots near Mount Douglas Park. For more information please call:
Wayne Butterfield
Res. 385-0858 Bus. 388-5354

PRIME,
TREED,
ACRE!!
ONE OF ARDMORE'S BEST, NEW ON MARKET. NEAR OCEAN SCIENCES AND GOLF, ON WEST SAANICH RD., 132x330. DETAILS, DICK BATEL 592-4607.
KER & STEPHENSON LTD.
680 BROUGHTON. 385-3411

RESIDENTIAL
BLDG. LOTS
GORDON HEAD
$29,500
From 7200 to 10,500 sq. ft. fully serviced in new subdivision.
A. J. "SANDY" CRAWFORD
477-7291 (24 Hrs.) 477-1561 (Res.)
BRIAN SHARP
477-7291 384-8075 (Pgr. 422)
D. F. H. REAL ESTATE LTD.

VIEWS
UNLIMITED
Two extra large fully serviced lots — never before on the market — centrally located with high unobstructed views. Architects plans included. Asking prices $52,500 and $38,500.
Cal Gordon Stevenson, 479-7692
B.A. Realty, 385-1431

EASY 16
About ¾ of an acre. Arbutus, fir and even dogwoods. Close to sea front. Somwhat challenging but great possibilities. Willis Point. All paved to Point. Very pretty, rural setting. Fishing close by. $29,900. Call;
JOHN HOLMS at 386-7521
BOORMAN INVESTMENT CO., LTD.
1111 Government St.

1.78 ACRES
Located in Deep Cove area with three out-buildings. Price of $59,500. includes sub-division, perc test and city water.
385-7721 DALE BRIGGS 592-3978
GARDNER REALTY LTD.

BRENTWOOD BUILDING LOTS
3 adjacent building lots, fully underground serviced in cul-de-sac, near Brentwood Village. By owner. Reduced to $28,500 or offers. Vendor will finance. Call 595-6319.

NEW SUBDIVISION
—Select lots now available at "BRITTON PLACE," corner of Margrette and Glanford, all underground services. Prices at $25,000 to $30,000. Present offers. 479-8301 or 388-6275 pager No. 956.

5 ACRE PARCELS
IN SAANICH. GREAT POTENTIAL READY TO BUILD ON!!
Please phone 479-2150
or 479-9486
COASTLAND ESTATES

DON'T MISS IT
Good area, good price. Lge older house on 2 lots each 50x135. Remove porch from house and have 2 seperate lots. House and 1 lot $40,000, lot $28,000. More details from Louise Wiltermuth 477-6307 or Castle Properties Ltd. 386-6164.

HERE IS A STEAL — 51x155 building lot with permit for 3-bdrm. home. Located in North Saanich, 1 blk. from Pat Bay. Sea views. Asking $29,500. Call Sue Owens, 479-7725, Connie Weyler, 592-1961, or Castle Properties Ltd. 386-6164.

LOTS OF LOTS
6,000 sq. ft. to 10,000 sq. ft. Clear and treed. Fully serviced. Will build to suit.
595-5171 JACK COOKE 477-4847
Canada Trust

METCHOSIN
17.5 Acres, Seaview
Some Bottom Land
See sign end of Pekasus Way
Asking $85,000
Call 479-4686

LOT IN SHAWNIGAN LAKE UP for offers, community water, underground hydro and telephone also use of Shawnigan Lake Country Club pool, golf course, tennis court, boats etc. 478-8626.

ON EPSON DRIVE—APPROXimately 9330 sq. ft. lot fully serviced, with several fruit trees, on dead-end street. Asking $28,000 by owner, 658-1187.

DEAN PARK AREA SOUTHERLY exposure on this ½ acre lot, perc tested, city water, partially cleared. Custom house plans included. $35,000. 652-1786.

FOR SALE: HALF ACRE LOTS, selectively cleared. Driveways in, community water, located in Duncan, B.C. Asking $23,500 each. 592-6495.

OAK BAY — LARGE, MATURE, treed lot, 70x194, on quiet lane. Sell as is or custom build. Phone 658-1112 or 598-4371.

LOTS IN GORDON HEAD, various sizes, ideal location near schools and bus. Phone Sunday through Thursday. 477-5015.

THREE JAMES BAY LOTS zoned townhouse, 60'x120' each 2 at $70,000 each and one at $65,000. Phone 384-5505.

NOT YOUR USUAL HOME SITE. High, view lot, 920 Nicholson. Have plans, will custom build. 479-1365.

GORDON HEAD — FOUR FULLY serviced high lots, on quiet street off Tyndall near Ash. $31,000. Phone 658-1112 or 598-4371.

SIDNEY
Lot for sale by owner. Mature trees and hedges on property $23,500. 656-7123.

$27,000 WITH PLANS, 2938 CEDAR Hill Road, Lot No. 4, builder's terms. 658-5781.

COBBLE HILL, ALMOST ¾ acre, 20 minutes to town. Priced to sell, $15,500. 478-3241.

SEVERAL LARGE TREED LOTS in Esquimalt — Treebank Road. 477-4674.

SIX LOTS, UNDERGROUND SERviced, Mahon Place, Saanichton. 652-1579.

LARGE ¼ ACRE LOT, PARTIAL sea view, high Gordon Head, 477-3910.

CEDAR HILL - K MART AREA, mature trees, hedges, and shrubs, $31,900. 477-1650.

271 LOTS FOR SALE

DEAN PARK
VICTORIA'S most beautiful new residential development is ready for your inspection.

SET on a picturesque mountainside, adjoining John Dean Park, and overlooking Gulf waters, these lovely view lots have full underground sanitary sewers and services.

THIS superb development by Park Pacific is comparable with Vancouver's most famous Land Development — British Properties.

ALL lots are one third of an acre, priced from $32,500.

ENTER off East Saanich Road between McTavish and Dean Park Rds.

Salesman on duty every day 11 A.M.-4 P.M.
FOR further information, and special appointments to view, call —
SALES OFFICE
656-7041
OR
GEORGE BLACK
382-2426
Park Pacific Investments 383-4124
Park Pacific

BROWN BROS. on BLANSHARD
"People Helping People"

WATERFRONT LOT
Schwartz Bay area — .46 acre, approx. 170 ft. of waterfront, high location with seaview. Asking $55,000.
JOE RICKARD 656-1828
CEC PEARCE 386-3808
or 385-8771 (anytine)

Sub-dividable one-acre parcel in prime residential area. Close to everything. Possible four lots. Asking $100,000.
HARRY COOK 598-3761
ALAN U. POTTER 598-1864
or 385-8771 (anytime)

TWO LOTS
Left in our new subdivision at GORDON HEAD. Located on Brousson Drive off Torquay at ASH RD. Beautifully treed and with interesting views. Ready for immediate construction. Priced at $32,000 each. For details, plan and prospectus call MR. GREENE, 385-0795.
PEMBERTON, HOLMES LTD.
1000 Government Street
384-8124

Gordon Head
LOTS
REASONABLE TERMS
Highest location 6 — 9,000 sq. ft. Stones throw to U-Vic. Phone Kasapi Construction 386-6191, or 592-6081.

FIVE MILES OF BEAUTIFUL beach, six choice level lots, no rocks, 7,500-10,500 sq. ft. Full view of Port Angeles, Victoria and Olympic Mountains. Compare to other view lots, then call us. Located at the corner of Millburn Road and Ocean Boulevard. Custom building available if required. Priced from $37,000-$41,000. Terms. 478-6268, Harvey, or 478-4484, Peter.

BRENTWOOD
3 Lots still available all with underground services, close to Brentwood Bay. MLS.
BOB PAUL
478-5561 478-2477
BLOCK BROS. REALTY LTD.

1.6 ACRES, CLEARED, COMpletely fenced, prominent location in a pastoral view area of West Saanich. Ideal for horse lovers — extra bonus a well constructed barn building. Asking $47,500. Also 9.22 secluded acres with private trout-filled lake, same area. Asking $97,500. Gordon Stevenson 385-1431. B. A. Realty Ltd.

BUILDERS
James Bay — level and zoned for 4 townhouses. Now only $49,900. Financing available.
D. B. TAYLOR
386-3231 477-9179
BLOCK BROS. REALTY LTD.

YOU MUST SEE THIS ATTRACtive lot, 162'x90' all cleared good soil, overlooking scenic Sooke Harbour, 5 minute walk to Government dock, and Marina, power, city water cablevision, invest now while rates are low. Only $22,000. 477-3917, Pete, 642-3596.

SOOKE
Ten lots available now in choice rural subdivision close to Whiffen Spit, from $20,000.
MOODY & MASON REALTY
386-7771 Peter Mason 477-9318

FOR SALE, 3 LOTS, SOOKE area, approx. 9000 sq. ft. each. 479-2045 after 5 p.m.

DEEP COVE, 50X120' PARTIALly serviced lot, close to marine on Kalitan Rd. $19,000. 479-2478.

273 PROPERTY FOR SALE

1.78 ACRES
Located in Deep Cove area with three out-buildings. Price of $59,500. includes sub-division, perc test and city water.
385-7721 DALE BRIGGS 592-3978
GARDNER REALTY LTD.

ROYAL OAK
1.18 acres with 4 bedroom house suitable for subdivision into 6 lots. Possible townhouse site. Asking $170,000.
CHARRONNE DOUGLAS VIDCO
386-1381 or 388-6568

DEEP COVE
Two 1.83-acre lots. This is well-treed, high land with a view of Pat Bay and the Malahat. Water connection and subdividable. Asking $100,000. 656-3159.

12.12 ACRES GENTLY SLOPING and well treed with two creeks and private road running through property. Reasonably priced in Metchosin area. No agents. 478-4457.

ROCKY, TREED, 2.3 ACRES, close in off Sooke Rd., has driveway, hydro and cleared site suitable for mobile home. $25,000 terms. 478-1975.

274 PROPERTY WANTED

WANTED
SUBDIVISION
DEVELOPMENT
PROPERTIES
IMMEDIATE CASH OFFERS AVAILABLE
ANY SIZE ACREAGE CONSIDERED IN GREATER VICTORIA AREA
CALL
GARY MEYER
385-6211
ENGINEERED HOMES LIMITED

WANTED
LOTS IN
COLWOOD - SOOKE
Subdivision development properties also required. Call Kenneth R. Millar, Unicorn Homes, Days 386-0130 or evenings, 382-6048.

LAND WANTED
Urgently needed by March 1st 1977. Inexpensive land, medium to large parcels only, anywhere, any terrain. CAMILLE DERKSEN, 746-6938 or 598-3321.
JACK MEARS, OAK BAY REALTY LTD.

WANTED BUILDING LOTS, Langford, Colwood area. Call Gerry Finnigan 383-4739 or 386-6164. Castle Properties Ltd.

10 ACRES SUITABLE FOR Hobby farm around Cobble Hill area. 478-7824.

274 PROPERTY WANTED

APT. SITE
Builder requires 10,000 to 100,000 sq. ft., even more for immediate development. Phone now, Kasapi Construction, 386-6191.

280 ACREAGE FOR SALE AND WANTED

AN ENDANGERED SPECIES
You will agree upon seeing this acreage that there are few still available that can compare. Seven acres of sloping, parklike property sheltered by tall mature evergreens. To this add a convenient distance to town and the sum is a very attractive site for your country estate or hobby farm. Both are in evidence in the surrounding neighborhood for your consideration. Offered at:
$85,000
For further information, call
MICHAEL BURR
655 Fort St. 384-9335 or 598-2079

AN ENDANGERED SPECIES
You will agree upon seeing this acreage that there are few still available that can compare. Seven acres of sloping, parklike property sheltered by tall mature evergreens. To this add a convenient distance to town and the sum is a very attractive site for your country estate or hobby farm. Both are in evidence in the surrounding neighborhood for your consideration. Offered at:
$85,000
For further information, call
MICHAEL BURR
655 Fort St. 384-9335 or 598-2079

RURAL PARADISE
57 Beautiful acres of pastureland set in one of the loveliest valleys you will ever see. Close to Cobble Hill, priced to sell at $75,000.

OYSTER RIVER
AREA
2.35 acres of parklike property for only $12,500.

PRINCE GEORGE
Close to prince George — 160 acres for only $15,000. For more information on these properties please call Colin Munro, 386-3585, Victoria Realty Ltd.

10 ACRES
1. Highland, part fenced, septic tank and hydro, in fine view land. Rocky Point Road. $65,000.
2. 10 acres rich black soil, farm land, Arden Road. Asking $75,000. 10% down. MLS. 22112.
DESMOND HOLMES
384-8124 478-1227
PEMBERTON, HOLMES LTD.
1000 Government Street.

METCHOSIN
17.5 Acres, Seaview
Some Bottom land
See sign end of Pegasus Way.
Asking $85,000
Call 479-4686

8.9 ACRES, $68,900
SOOKE RIVER ROAD
2-Bdrm cottage. Land mostly cleared and level. On city water and hydro.
388-4271 Shirley Wilde 478-2459
388-4271 Ruth Lukaitis 477-5306
J. H. WHITTOME CO., LTD.

1.78 ACRES
Located in Deep Cove area with three out-buildings. Price of $59,500. includes sub-division, perc test and city water.
385-7721 DALE BRIGGS 592-3978
GARDNER REALTY LTD.

WANTED ACREAGE
For Commercial, Industrial or Multiple Family Dwellings. Call Gerry Finnigan 383-4739 or 386-6164 Castle Properties Ltd. (24 hrs.)

285 UP-ISLAND PROPERTIES

MYSTERY BEACH
VANCOUVER
ISLAND
Large, beautifully treed lots — excellent area for RETIREMENT OR RECREATIONAL use — located in a RURAL AREA but only 12 miles from city of Courtenay for shopping, hospitals, etc. Over 2,000 feet of natural OCEANFRONT PARK adjacent to your lot for boating, swimming or just watching a beautiful sunset. Village water system and paved roads. PRICED FROM $14,900 — with terms as low as $149 down and $149 monthly — discounts for all cash. For information contact Dave McLaughlin, personally, at Nanaimo Realty Co. Ltd., Box 518, Nanaimo, B.C. at 754-2311 or Eves. 753-5847 collect.

BY OWNER, 1200 SQ. FT. HOME on prime commercial general, 100x110 corner lot, include 220 wired cabin, Crofton, sea view. 246-3192.

285 UP-ISLAND PROPERTIES

LAND
Duncan Area
$6,000 down for a stunning seaview corner lot in prestige Arbutus Point overlooking Maple Bay. Assume vendor's mortgage of approx $145 per month. On a full price of $20,500.

$7,000 down for a treed lakeview hillside half acre in Shawnigan Lake. Vendor will finance remainder of F.P. $17,000.

$7,500 down for seven acres with 500 feet of Koksilah River frontage just south of Duncan. Vendor will finance remainder of full price. $47,500.

$100,000 full price for 41 acres subdivideable on Oyster Bay Road just south of Crofton.
For more information on above please phone
Brian Hurst
746-6598
Larry Wilcox
746-6888
J. H. WHITTOME & CO. LTD.
DUNCAN 748-0381

MILL BAY
Overlooking
Brentwood Bay
OPEN HOUSE
Sat. 1:30-4:30 p.m.
Close to Bamberton Park and includes: 3 bedrms (one could be dining), bright kitchen with large eating area, new w-w carpet throughout, new furnace, rewired and on community water.
Asking Price $44,900
(Try $3,000 Down)
For prior viewing
please call
656-5790 or 383-8911

MULTI-USE
COMMERCIAL
DUNCAN
51,000 sq. ft. of comm. Gen. Zoned land. Partially used for grocery store, coffee shop and laundromat. Lots of room for more development, good lease income of existing building. Call Paul Gerst, J. H. WHITTOME & CO., LIMITED, Duncan, 746-6161.

WHITESANDS
CEDAR
½ ac. building lot near the beach and fishing ramp just 20 Mins. south of Nanaimo. Build a home, summer cottage, or bring your MOBILE HOME. Only $11,900 and terms. New MLS.
A. J. "SANDY" CRAWFORD
477-7291 (24 Hrs.) 477-1561 (Res.)
BRIAN SHARP
477-7291 384-8075 (Pgr. 422)
D. F. H. REAL ESTATE LTD.

WATERFRONT HOME YELLOW POINT AREA
This beautiful open planned home is situated on a secluded acre with 200 ft. of sheltered waterfrontage. The southern view looks over islands and mountains. This home is definitely for the discriminating buyer. For details on this home please phone or write George Nash at 753-1157 or eves. 753-1095 with Century 21 Miller-Warder Ltd., 52 Cavan St., Nanaimo, B.C.

40 ACRES SUBDIVIDABLE
This beautiful property with numerous types of trees is situated app. 2 miles from Cowichan Station. Good terms available to suitable purchaser. Asking $120,000. For more informations please call
O. DOUGLAS E. WILKINSON
388-4271
J. H. WHITTOME AND CO. LTD.

MINI FARM SHAWNIGAN LAKE, 4 acres, 2 bedroom house, full basement, fireplace, road frontage on 2 sides, lake access 1 block, many fruit trees, grow your own vegetables, beef, pork, chicken, or have a horse or two, many out buildings included, 2 stall barns with hay storage and 32x8 chicken coop, by owner $75,500, 743-5687.

CLOSE TO BEACH AND BOAT dock, short drive from Victoria, cosy furnished cabin at a quiet relaxed atmosphere. For more information on this incredibly low priced retreat please call 385-1877 anytime. No agents please.

PEARSON/JOHNSTONE
& ASSOCIATES LTD
BOX 399, PARKSVILLE, B.C.
248-3216 752-6964

285 UP-ISLAND PROPERTIES

MILL BAY
By owner, new 3 bedroom house on ½ acre, 2 fireplaces, large rec room, close to beach. $62,500. Phone 384-0179 743-2184.

MILL BAY
By owner, new 3-bedroom house on ½-acre, 2 fireplaces, large rec room, close to beach $62,500. Phone 384-0179 or 743-2184.

290 FARMS FOR SALE and WANTED

FOR SALE, PEACE RIVER area, 480 acres farm land. Price $55,000. Phone 479-4848 evenings.

293 GULF ISLAND PROPERTIES

NORTH PENDER ISLAND AND SATURNA ISLAND
2 lucky 7s make a good year for you. Take advantage of this excellent selection — be a part of the future — enjoy this beautiful Island — friendly atmosphere — country life a rarity.
1. Homes moderately priced, $27,000-$83,500.
800 sq. ft. new home — under construction, quiet cul-de-sac, $36,300.
2. Acreage — some with homes, $25,000-$125,000.
3. Waterfronts — lots and acreages starting at $18,500.
4. View lots — $9,500 and up.
5. Inland lots ½ acre and up starting at $5,900.
During the next few days take a day and see the "Bahamas of Canada" by calling Ted Dever, 629-3371 or 629-3434 collect.
MACAULAY NICHOLLS
MAITLAND CO. LTD.
1730 MARINE DRIVE,
WEST VANCOUVER.

51.65 ACRES TEXADA ISLAND
Lakefront of 1300 ft. Small unserviced cottage. Good holding and holidaying property. Priced to sell at $47,000. Call Connie Weyler 592-1961, Sue Warke Owens 479-7725, Castle Properties Ltd. 386-6164.

15 ACRES, GOOD FERRY SERvice, 1500' paved road frontage, 2 minutes from public beach and marina, pond, very fertile, school, 2 hours from Victoria, and excellent property providing great privacy in wilderness setting. Must sell, reduced to $39,850. Don Martin, 382-2111 or 112-246-3455.

MAYNE ISLAND
By owner, 1,000 sq. ft. new 3-bedroom Lindal cedar home, ocean view of village bay, see the ferries coming in. Escape for the weekend and keep for investment. Full price $49,000. Owner 112-539-2098.

SALTSPRING SEAVIEW
.48 acre overlooking Fulford Harbour and the Gulf Island. Road frontage, water main, partially treed. $18,900. For sale by owner. Good assumable first mortgage available. 382-3963 after 5.

SATURNA ISLAND
2.75 acres, 2 small cabins, water, septic, hydro, close to ferry, $28,000, 384-9786.

WATERFRONT, APPR. 3,000 FT with 40 acres subdividable, 5 acre lots, Saltspring Island. Price $135,000. Phone 386-6552 or 592-3920. F. C. Hully, Real Estate, 620 View.

GABRIOLA ISLAND — FOR sale, lovely half acre level treed lot. Paved street and on power. $10,500 firm. 477-1461.

294 MAINLAND AND OUT OF PROVINCE PROPERTIES

$160 Per Acre
$10,000 DOWN ON 160 TREED ACRES, NORTH WEST OF PRINCE GEORGE. FULL PRICE $25,600 OR $160 PER ACRE. FOR INFORMATION PLEASE CALL
Brian Hurst
746-6598
Larry Wilcox
746-6888
J. H. WHITTOME & CO. LTD.
DUNCAN 748-0381

LAKEFRONT NEARLY SPRING ITCHY FEET
Over 14 acres with about 850 feet lakefront. Close to Smithers. Easy land. $24,500. Call;
JOHN HOLMS at 386-7521

LEISURELY LIVING TAX FREE
Grand Cayman Island. Good resorts. 2, duplex lots. Each about ¼ of an acre. $8,800 each. About $3,500 cash per lot. Balance arranged at 10% interest. Call:
JOHN HOLMS at 386-7521
BOORMAN INVESTMENT CO., LTD.
1111 Government St.

SEQUIM, WASH., SUNLAND ON the 7th green. 3 bdrm., 2 bath. Den, large utility. $54,800. By owner. 206-683-3219.

CROSSWORD by Eugene Sheffer

ACROSS
1 Start for lector or lateral
4 Hood's gun
7 Lariat
11 Famous boxer
13 Half a Broadway show
14 Defensive covering
15 Storage compartment
16 Vanguard
18 Salutation
19 Handle
20 Miss Horne
22 Purpose
23 To plunder
27 Campaign vitriol
29 Unruffled
30 Dinner course
34 Former Yankee pitcher
35 Female warrior
37 Fictional sleeper
38 Dreadful
Wing
41 Gaiter
45 Elicit
47 Between Cancer and Virgo
48 Retrograde region
52 Table scrap
53 Conscious
54 Bitter vetch
55 Cravat
56 Philippine island
57 Compass reading
58 Son of Noah (var.)

DOWN
1 Intrigue
2 Popeye's girl
3 Product of Ireland
4 Talent
5 Worshipped
6 Actress Marta
7 Float of logs
8 Blunder
9 I love (L.)
10 Beginning for 'time or 'sure
11 Skill
17 American engineer
21 Astonish
23 Supports
24 A fabric
25 Spanish queen
26 Still
28 Japanese shrub
31 Hebrew priest
32 Beginning for deer or iron
33 French friend
36 Gibbon
39 Nothing, in Spain
40 Black snakes
42 Stringed instruments
43 Schemes
44 Eagle's nest
46 Word with badge or pole
49 Pitcher
50 Scottish Gaelic
51 —relief
48 Milkfish
50 Machine part
51 Malay isthmus

Avg. solution time: 27 min.

Answer to Previous Puzzle

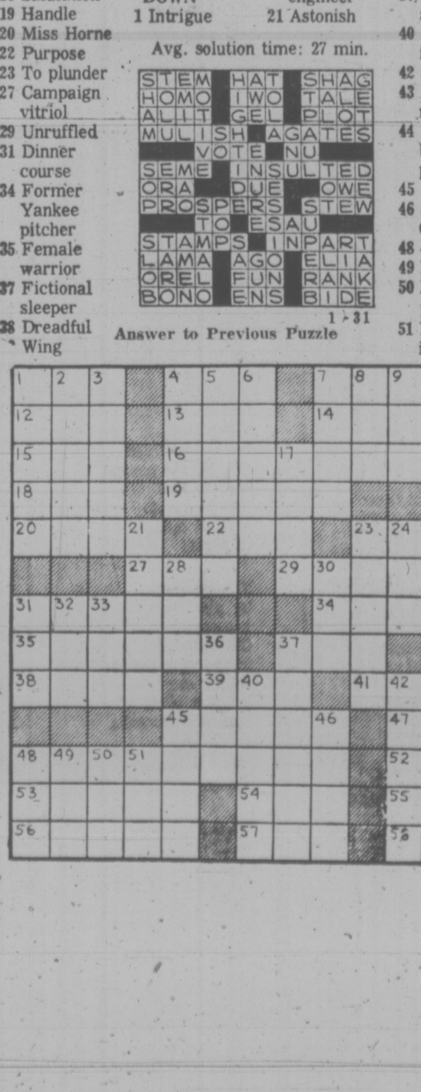

Rain/Storm Coats

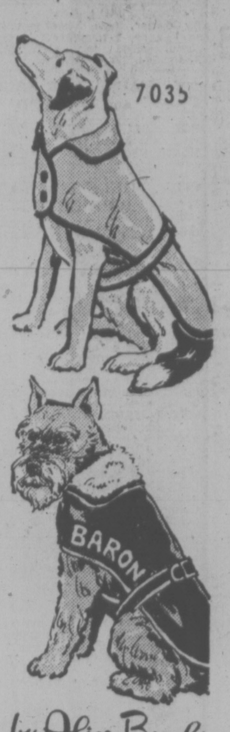

Protect your pet from the elements with a cozy coat.

Use cotton-backed plastic for rain, wool coating lined with fake fur for the cold. Pattern 7035: directions for working name, pattern pieces, sizes 10, 12, 14, 16 included.

Send $1.25 for each pattern — cash, cheque or money order. Add 25 cents for each pattern for first-class mail and handling. Send to: **Alice Brooks, Needlecraft Dept., 60 Progress Ave., Scarborough, Ontario M1P 4P7.** Print plainly pattern number, your name, address.

Value! 225 designs to choose from in NEW 1977 NEEDLECRAFT CATALOG! 3 free patterns inside. Send 75¢ now!

Stitch 'n' Patch Quilts	**$1.25**
Crochet with Squares	**$1.00**
Crochet a Wardrobe	**$1.00**
Nifty Fifty Quilts	**$1.00**
Ripple Crochet	**$1.00**
Sew + Knit Book	**$1.25**
Flower Crochet Book	**$1.00**
Hairpin Crochet Book	**$1.00**
Instant Crochet Book	**$1.00**
Instant Macrame Book	**$1.00**
Instant Money Book	**$1.00**
Complete Afghans #14	**$1.00**
Easy Art of Needlepoint	**$1.00**
Complete Gift Book	**$1.00**
Book of 16 Quilts #1	**60¢**
Museum Quilt Book #2	**60¢**
15 Quilts for Today #3	**60¢**
Book of 16 Jiffy Rugs	**60¢**
12 Prize Afghans #12	**60¢**

Waist-Whittler

Printed Pattern

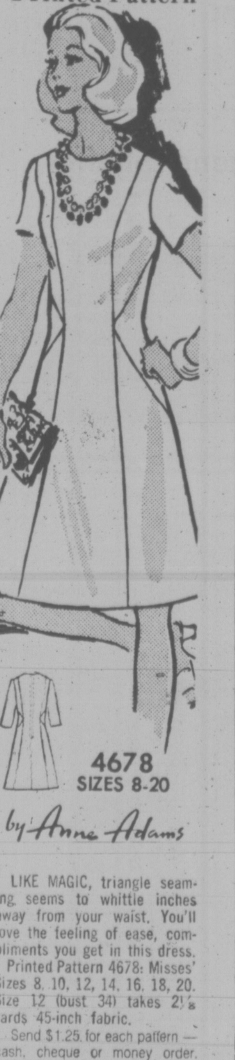

4678
SIZES 8-20

LIKE MAGIC, triangle seaming seems to whittle inches away from your waist. You'll love the feeling of ease, compliments you get in this dress.

Printed Pattern 4678: Misses' Sizes 8, 10, 12, 14, 16, 18, 20. Size 12 (bust 34) takes 2⅛ yards 45-inch fabric.

Send $1.25 for each pattern — cash, cheque or money order. Add 25 cents for each pattern for first-class mail and handling. Send to: **Anne Adams, Pattern Dept., 60 Progress Ave., Scarborough, Ontario M1P 4P7.** Print plainly size, style number, your name, address.

ANSWER to inflation—sew and save dramatic dollars! Send for NEW SPRING-SUMMER PATTERN CATALOG. Clip coupon for free pattern! Separates, jumpsuits, day-evening dresses. Send 75¢

Instant Sewing Book	**$1.00**
Sew + Knit Book	**$1.25**
Instant Money Crafts	**$1.00**
Instant Fashion Book	**$1.00**

Deaths and funerals

305 DEATHS and FUNERALS

FORTUNE — At the Royal Jubilee Hospital, on January 31, 1977, M. J. Terence Fortune, of 3300 Uplands Rd., Victoria, in his 56th year. Born in Victoria. He leaves his wife, Cathy and sons, Christopher and Glenn; his mother, Gladys Mortensen of Victoria; sister, Kathleen Lowry of Nanaimo; brother, Bernard of Prince Rupert and many nephews and nieces and brothers and sisters-in-law. He was in the Navy from 1939 until 1945 and served overseas. He was a member of the Lion's International for 27 years and Charter President of the Saanich Lion's Club, also a member of the Canadian Club and Union Club. He was a member of the Appraisal Institute of Canada and the Victoria Real Estate Board and he served for 16 years in the R.C.M.P. Reserve.

Service will be held in St. Patrick's Church, Haultain St., on Friday, February 4, at 3:00 p.m. with the Rev. L. Hoffstetter officiating. Cremation. (Flowers gratefully declined. Donations to the Heart Fund, 1008 Blanshard St. would be greatly appreciated.) McCall Bros. Funeral Directors in charge of arrangements.

HOLLAND—In Victoria, at Memorial Pavilion, on February 2, 1977, longtime resident, Mr. William Henry Holland, aged 85 years, former resident of Matson Lodge. Predeceased by his wife Ethel, in 1957. Mr. Holland was born in India, coming to Canada at an early age and was one of Canada's original Cadets. He served in the Canadian Navy before and during the First World War. Survived by three sons, Arthur, Victor and William, Cold Lake, Alta; seven grandchildren and six great-grandchildren.

Funeral service will be held Monday, February 7th, at 2 p.m. in CUNNINGHAM FUNERAL CHAPEL with Rev. F. W. Hayes officiating followed by interment in Royal Oak Burial Park. The family kindly request no flowers.

HYLAND—In hospital after a lengthy illness, Mrs. Iris June Hyland, aged 56 years. Born in Brock, Saskatchewan and a resident of Langford for the past 6½ years, late residence, 56—2911 Sooke Lake Rd.; Formerly of Victoria, B.C. She leaves her loving husband, Howie, at home, sons Rick and Dean, Victoria, B.C., and her son and daughter-in-law, Mike and Cherylann, of Nanaimo, B.C.; three grandsons; two brothers: Walter Ball, Vancouver, B.C., and Ken Ball, Vernon, B.C.

Service will be held in the Sands Funeral Chapel of Heather, Colwood, B.C. on Monday, February 7th, 1977 at 1:00 p.m. Rev. J. G. Titus officiating. Flowers gratefully declined. Those so desiring may contribute to the Canadian Cancer Society, 857 Caledonia Ave., Victoria, B.C.

SANDS — COLWOOD

LEASON — On February 1, 1977, in New Westminster, B.C., Mr. Richard F. (Dick) Leason, in his 66th year. Born in Victoria, he resided in New Westminster for the past 35 years. He leaves his wife, Pat, and family in New Westminster, and brothers in Victoria.

PILON—At the Royal Jubilee Hospital on February 3, 1977, Florence Pilon of 30 Gorge Road East, aged 89 years. Born in London, England and a resident of Victoria for the past 40 years. She is survived by two sons: Leonard of Cedar, B.C. and Romeo of Ladysmith, B.C.; four daughters: Mrs. Cecile Funk of Vancouver; Mrs. Venice Bryden of Cedar, B.C.; Mrs. Juliette Armstrong and Mrs. Lilianne Maitland both of Victoria; three sisters, Mrs. Mabel Hudson, Mrs. Rose MacLachlan and Mrs. Lee Brown all of Victoria; twelve grandchildren; eight great-grandchildren and three great-great-grandchildren.

PRIVATE funeral service in the FAMILY CHAPEL of McCall Bros. on Monday, Feb. 7 at 3:00 p.m. with the Rev. Norman Archer officiating. Interment at Royal Oak Burial Park.

ROBERTS—In Victoria, B.C., on February 2nd, 1977, Mr. Edward Baden (Pete) Roberts, residing at 2436 Whidby Lane, Sidney, B.C., son of Samuel and Agnes Roberts, pioneer family of Sidney. Roberts Bay being named in honour of the family. He leaves his loving wife, Mabel, at home; son and daughter-in-law, Dennis and Joanne; grandson Stuart, and granddaughter, Shelley, West Vancouver, B.C.; sister-in-law, Mrs. S. (Millie) Roberts, Sidney; numerous nephews and nieces and many friends. Mr. Roberts retired in 1965 as foreman in charge of the Machine Shop at Yarrows Shipbuilding in Victoria, B.C.

Service in Sands Funeral Chapel of Roses, Sidney, B.C., on Monday February 7th, 1977, at 3:00 p.m. Rev. Robert Sansom officiating. Flowers gratefully declined.

SANDS — SIDNEY

SAUNDERS—On February 3rd, 1977, Mr. J. V. (Ed) Saunders, aged 67 years, born in Vancouver, B.C. He leaves his wife Edna Saunders, Victoria, B.C.; grandchildren, Cory and Gregory, Nanaimo, B.C.

Private service. Sands Mortuary Limited in care of arrangements.

SANDS—VICTORIA

309 IN MEMORIAM

THEY SHALL GROW NOT OLD AS WE WHO ARE LEFT GROW OLD. AGE SHALL NOT WEARY THEM, NOR THE YEARS CONDEMN. AT THE GOING DOWN OF THE SUN, AND IN THE MORNING, WE WILL REMEMBER THEM.

WITH GRATITUDE. SANDS.

310 FUNERAL DIRECTORS

Hayward's Thomson & Irving

Funeral Chapels
1625 Quadra St.
386-3505

FIRST MEMORIAL SERVICES
Serving the Public and Exclusive Undertakers for the Memorial Society of B.C. 658-5244.

SPELL

IT

OUT

When you have something to sell, the easiest way to find a buyer is to spell it out in print!

You do that by placing a low-cost Classified Ad in the newspaper, telling our readers what you have to sell.

We'll help you today.

Give us a call at 386-2121.

310 FUNERAL DIRECTORS

Sands

SEVEN CHAPELS
SERVING
VANCOUVER ISLAND
Sensible Prices
Dedicated Service
For Information In
Victoria Phone
388-5155

MEMBER BY INVITATION
NSM NATIONAL SELECTED MORTICIANS SINCE 1917

VICTORIA, 388-5155
SIDNEY, 656-2932
COLWOOD, 478-3821
DUNCAN, 746-5212
LADYSMITH, 245-2331
NANAIMO, 753-2032

Removal And
Service Arrangement
Covering Vancouver Island
A Division of Sands

IFC INTERNATIONAL FLIGHT CARE

Specializing in forwarding to or from anywhere
WORLD WIDE FUNERAL INFORMATION SERVICE
call collect (604) 388-5155 or cable
"Mortuary Victoria"
A Division of Sands

310 FUNERAL DIRECTORS

McCall's

FRIDAY
SANGSTER, Mrs. Lily Lucy
10:30 a.m.—FAMILY CHAPEL
WESTWOOD, Dr. William Thomson
12 noon—FLORAL CHAPEL
ESPLEY, Mr. Samuel Edwin
1:15 p.m.—FLORAL CHAPEL
FORTUNE, Mr. M. J. Terence
3:00 p.m.—ST. PATRICK'S CHURCH
SADLER, Mr. Wilfred Talbot
3:15 p.m.—FLORAL CHAPEL
BONE, Mrs. Winnifred Whitehead
4:30 p.m.—FAMILY CHAPEL
MONDAY
PILON, Mrs. Florence
PRIVATE
3:00 p.m.—FAMILY CHAPEL
McCALL BROS.
Floral Funeral Chapels
385-4465

CUNNINGHAM
FUNERAL CHAPEL
1155 Fort Street
Phone 384-5512 or 384-8626
Offering dignified moderate service for all. Geo. S. Cunningham, owner, manager.

311 MONUMENTALS

STEWART MONUMENTAL Works Ltd.
ESTABLISHED 1896
Memorial of Distinction
Marble fireplace and tabletops
1403 May St. 384-3452

MORTIMER'S MONUMENTS
633 DAVID ST. 383-6421
ESTABLISHED 1877
"The Finest in Craftsmanship"

313 MISCELLANEOUS

IN MEMORIAM DONATIONS
to be used exclusively for
CANCER RESEARCH
should be directed to
CANADIAN CANCER SOCIETY
857 Caledonia Ave., Victoria

LEGAL ADS APPEAR ON PAGE 9

Fish Tails For Blood Pressure

CALGARY (CP)—University of Calgary researchers believe a substance found in fish tails can be used to treat high blood pressure.

Keith MacCannell, a clinical pharmacologist and endocrinologist, (gland specialist) Karl Lederis say a protein-like substance called peptide may be helpful in cases of shock where blood flow throughout the body is inadequate.

Peptide is found in a pinhead sized organ in fish where the spinal cord joints the tail.

MacCannell said peptide dilates blood vessels in the intestinal region, lowering blood pressure and faking it easier for the heart to pump blood without side effects to other body organs.

He said peptide can be especially useful in minimizing the shock that often follows a heart attack by reducing the heart's workload. It can also be useful in cases where patients have suffered heart failure.

MacCannell said no known drug has the same effect on the body. Similar drugs cause the heart to beat faster and this is a disadvantage. Peptide has no direct effect on the heart, he said.

However, the researcher said it may be as long as 10 years before the substance is available on the market because of strict government testing.

EATON'S

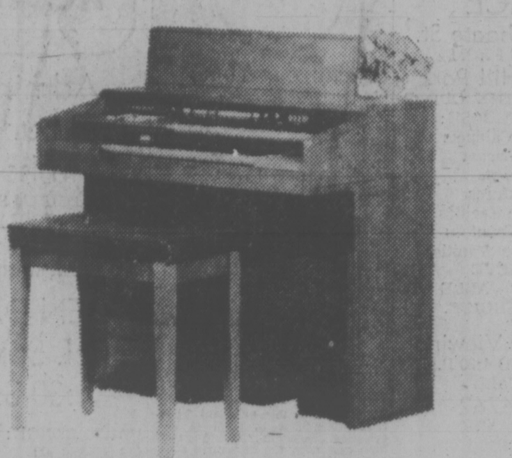

Chord with one finger.
It's easy with the
Hammond Dolphin Organ.

The Hammond Dolphin 9722M gives you special note-a-chord, 3-note chords and pedal accompaniment are automatically formed for you and "visual memor" locks each chord in place until you are ready for the next one. All you need is one finger! This versatile Dolphin also includes Auto Vari 28 which gives you 7 basic rhythms, each with 4 variations. Plus quality and sound built into a contemporary walnut finish cabinet. Complete with matching bench, 1,725.00.

**Pianos and Organs, Dept. 360, Main Floor,
Home Furnishings Building, Victoria.**

1. Four people can cruise for hundreds of miles in a Fiat 131 Sedan. Trunk holds 14.5 cu. ft.

2. The Twin Overhead Cam engine comes from our sports car: the Spider. Gives the Fiat 131 acceleration in the BMW class.

3. An uncanny brake system. Power assisted disc brakes on front wheels.

4. Rust protection: Entire body and frame are immersed in rust preventive bath, plus 5 protective coats.

5. Rear window defogger. This is one of 20 items of standard equipment which might cost you extra on another make of car.

6. Five-speed transmission saves fuel, maximizes performance. Exceptionally smooth.

Now-buy the remarkable FIAT 131 and
SAVE $400
with special factory rebate on 1976 models

The $400 rebate lowers the price of a Fiat 131 below $5,000—not that different from the price of a Rabbit. Very good for a car that competes with a Volvo or a BMW. The rebate is good on any 1976 Fiat 131 delivered between January 1, 1977 and March 31, 1977, or until the supply in Canada runs out.

You can apply it against the down payment or receive a cheque from Fiat.

The Fiat 131 Station Wagon—also with $400 Rebate

"Some of our domestic small car engineers could learn something about making small cars from the people at Fiat" says Motor Trend Magazine. For example, in the 131, there is as much shoulder room front and back as in a Volvo 244 or 264, as much head room for 6'1" passengers front and back as BMW or Volvo. And the *trunk* holds 14.5 cu. ft.

***Performance:*
double overhead cams
like a Ferrari.**

We put a double overhead cam in our engine for the same reason that Ferraris have them: they make the engine more efficient.

That's part of the reason that when you compare the performance of Volvo and BMW cars to the Fiat 131, you'll find all three accelerate to 60 within seconds of each other.

**MacPherson struts,
positive braking, steering, help
the Fiat 131 handle well,
feel *safe*.**

The Fiat 131 has disc brakes on the front wheels where they are needed most.

The brakes are power-assisted, but you still have a feel for what the wheels are doing. You are *in control*. MacPherson struts on the front wheels, a front anti-sway bar and coil springs on all four wheels give a good "big car" type ride.

How Fiat fights rust and rattles

The body of the Fiat 131 is a unitized construction. Body rattles are almost an impossibility.

The Fiats sold in Canada are given more anti-corrosion treatment than the Fiats sold in Italy. A thick coat of zinc-based paint protects all joints before welding. The body is *totally immersed* in a phosphate primer. Then the entire underside is coated with a thick and flexible coating of poly vinyl chloride. Special wax additives containing anti-corrosion chemicals are then injected into the chassis structure. All of this is done before we apply *five* coats of paint, including a special anti-rust electrophoresis coat.

The $400 rebate does not come out of the Dealers' pocket. It comes straight from Fiat Head Office to you. So the Dealer will be just as eager to make a good deal and to give good service.

FIAT

See your Fiat Dealer
BRIAN HOLLEY MOTORS LTD. 3319 Douglas St., Victoria 384-1161 dealer licence number D-00903A

Good Evenings
Bob Glover • 6:25 till midnight
CFAX 1070

Victoria Times

93rd YEAR, No. 199 ★★★

VICTORIA, BRITISH COLUMBIA, FRIDAY, FEBRUARY 4, 1977

15 CENTS DAILY, 30 CENTS SATURDAY

WISE . . .
TRUCK BUYERS
ALWAYS BUY FROM
PETER POLLEN FORD

Dad's Worry Saves Couple In Parked Van

Two teenagers were saved from death by carbon monoxide poisoning early today because of a father's intuition.

Harry Shallard, of 5681 West Saanich, discovered his son, Guy, 18, and the youth's girlfriend Carol Hawkins, 17, of 2931 Fifth Street, slumped on the floor of Guy's van parked near Elk Lake.

Shallard said he launched a search this morning for the van after he felt "something was wrong".

"I had an inner feeling," Shallard said.

The two young people are recovering in Victoria General Hospital where their condition is reported as good.

Shallard spotted the parked van about 7:45 a.m. on a narrow dirt road near the Central Saanich water treatment plant.

He said he noticed the engine was running and when he opened the van door, saw his son and Carol sprawled inside.

"Guy looked up at me and said 'Dad, Dad'," Shallard said.

Carol was only semi-conscious. Her eyes were open but she was unable to talk.

Shallard said he hauled the two out of the vehicle and stretched them out on a bank beside the road. His wife and daughter, Diana, 15, covered them with warm clothing while Shallard's son Richard, 15, phoned police.

Shallard said Guy often goes to the lake to fish for bass.

"When I got up this morning something told me something was wrong," he said.

"I don't know, I'm not a religious man. But it's funny how religious you get when something like this happens."

He said he has often warned his son of the danger of sitting in a parked car with the engine running but noted Guy had opened a window in the rear of the van. He believes the fumes from the exhaust pipe wafted through the window.

"It's lucky he found them," a Saanich police officer said. "I'd hate to think what would have happened if he'd arrived even 20 minutes later."

Editor Gave Data To RCMP

Times News Services

Peter Worthington, editor of the Toronto Sun, said today that he gave the documents to the Royal Canadian Mounted Police which later formed the basis of a 1971 "blacklist" of some federal civil servants.

The documents were, however, stolen from the offices of Praxis, a social action organization, during a December, 1970, fire, as claimed earlier by Conservative MP Frank Oberle.

Worthington said that the documents came into his possession shortly after the blaze. At that time, he was a reporter for the now-defunct Toronto Telegram.

Worthington, in an article in today's Toronto Sun, says he received "a mysterious phone call" a few weeks after the fire and two men arrived at his office with a stack of files.

The material in the files related to several social action groups and included lists of sympathetic Members of Parliament and outlines of priorities for action, he said.

"It was the sort of material that a responsible newspaper couldn't use or print," he said. "It was unsubstantiated, hearsay, imprecise."

Worthington said that after reading the documents, he turned them over to the RCMP. He did not question the people who delivered them to him, he adds.

Prime Minister Trudeau meanwhile says the list is "a security matter" as far as he is concerned the names on it should remain secret.

Information that could harm a person's reputation should remain secure, he told an Ottawa news conference Thursday, and he was not in favor of making it public.

NIELSEN MAKES APOLOGY

Pearson May Sue, Denies NDP Label

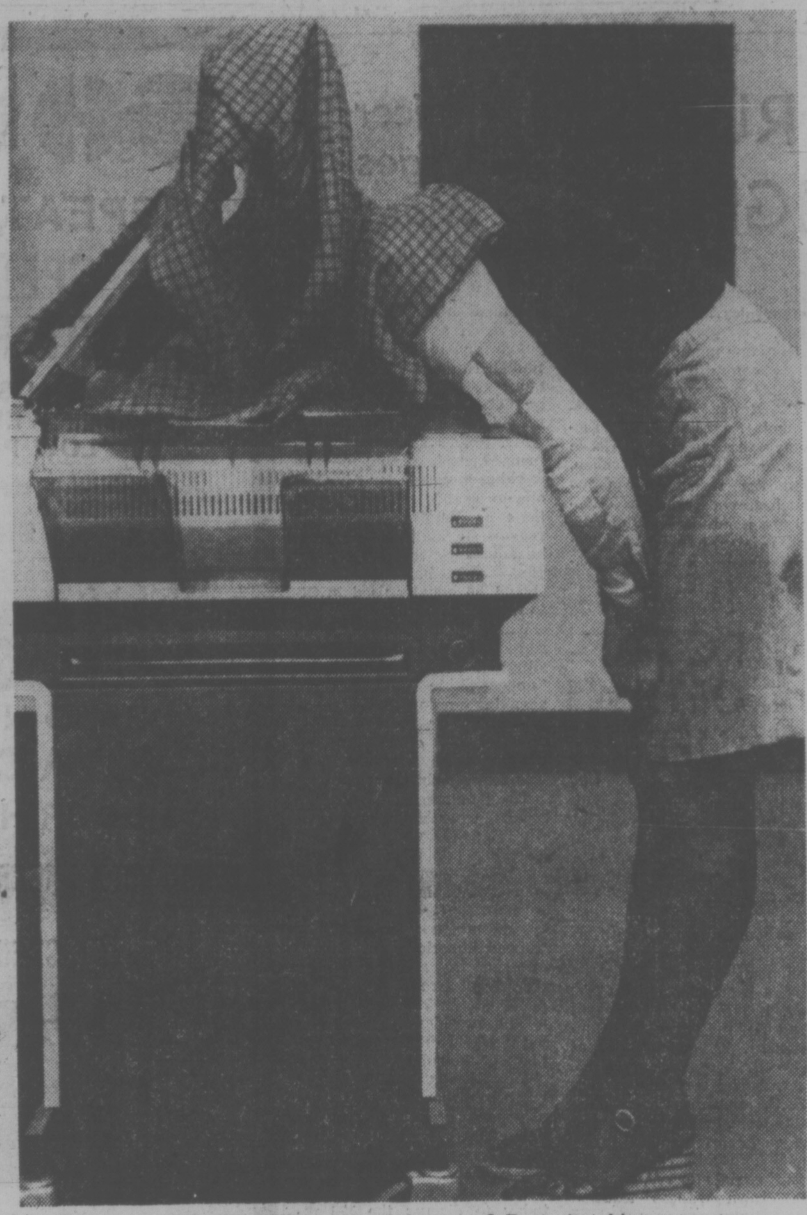

WHAT'S THIS young lady up to? Portrait taking, that's what. Current fad is taking your own picture on a photocopy machine, being sure to keep your eyes shut tight against the bright light. What you get can be spooky — no eyes, flattened nose, even worst than your passport photo. (Bill Halkett photo)

By LIZ HUGHES
Times Staff

Former deputy lands minister Norm Pearson is considering suing the Social Credit government for wrongful dismissal because of a letter made public this week identifying him as an NDPer.

Pearson, fired Jan. 16, 1976, by Environmft Minister Jim Nielsen, said Thursday he is seeking legal advice on two aspects of the letter which has been labelled a "blacklist" by the NDP.

The letter, containing the names of eight employees of the lands department who are identified as NDPers, was sent by Klaus Ohlemann, also a lands branch employee, to Dan Campbell of the premier's office.

Campbell forwarded the letter Jan. 9 to Nielsen, who took over the lands branch under the new Socred administration.

Pearson was hired by NDP resources minister Bob Williams because of a professional association with Williams (both are town planners) he was always identified as an NDPer, Pearson said.

"I think everyone assumed that I must be NDP," he said.

Pearson said he was not a member of the NDP and did not work on Williams' election campaign, another statement made in the Ohlemann letter made public by the opposition.

Today, Nielsen announced he has written personal letters to the civil servants named in the so-called "blacklist," assuring them their positions have not been affected.

Nielsen also confirmed that he met this morning with Ohlemann but would reveal few details of the meeting.

The minister said after the one-hour meeting that Ohlemann is "obviously involved in a bit of an emotional trauma."

Nielsen said he suspected those named on the list were also probably suffering "embarrassment or distress" because of Ohlemann's letter.

Ohlemann has not resigned his position, Nielsen said, but the minister made several vague references to "public service procedures," although he would not say what he meant.

"I will attempt to gain an opinion as to what procedures are to be followed if there were to be a certain action which might be taken," Nielsen said cryptically.

Nielsen refused to reveal the contents of the letter he sent to the eight civil servants named in Ohlemann's letter.

But several of those named said that Nielsen's letter was an assurance that their positions in the civil service would in no way be affected by the appearance of their names on the Ohlemann list.

Accompanying the Ohlemann letter when it was sent from Campbell to Nielsen, was a memo from Campbell labelled "personal and strictly confidential" which suggested some organization problems in the lands management branch, now in Nielsen's jurisdiction.

The memo is dated Jan. 9 not quite three weeks after the Socreds took power.

Pearson said Thursday he was "dragged into Nielsen's office" Jan. 14 and told that because of the reorganization of the lands department into the environment department,

See PEARSON Page 11

SNOW DRIFTS BURY ONT. ROADS

Cantdian Press

Winds up to 70 km.p.h. Thursday pushed four to eight cm. of new snow into deep drifts along highways in southwestern Ontario, the ministry of transportation and communications reported.

School officials in the counties of Elgin, Middlesex and Lambton said rural school children were sent home early becuse of deteriorating road conditions.

Near Stratford, highways were reduced to a single lane because of severe drifting. Highway 8 between Clinton and Goderich was closed after blowing snow reduced visibility to zero.

Highway 21 from Kingsbridge to Amberley was completely blocked by huge drifts. Highway 51 to Rondeau Provincial Park and Highway 59 to Long Point also remained closed.

In the hard-hit Niagara Region, massive snow-removal operations continued.

Snowpack Record Low

Snowpack readings at Vancouver Island mountain recording stations are the lowest they have been in 20 years.

An official of the provincial water resources branch said today Vancouver Island and mainland snow cover is "extremely low — as far as we can see, it's an all-time record."

At Green Mountain, near Nanaimo, the snow reading converts to 51 mm of water compared with an average 1,033 mm, and the previous low in the past 11 years of 719 mm in 1976.

The mid-island region has "an extremely light snowpack," said the official.

It will affect spring runoff unless there are heavy rains to fill lakes and reservoirs in the upper levels for the balance of winter.

At the Labor Day Lake recording point, there is no snow where normally an average reading of 246 mm is expected.

Forbidden Pleateau has 97 mm, compared to the previous minimum of 599 mm in 1968 and an average of 1,056 mm.

No measurements are taken in the Sooke Hills due to unreliability of readings frequently influenced by rain after a snowfall. But the level of Sooke Lake reservoir this week was 4½ feet below normal.

Other mountain ranges where readings are taken by the resources branch include the lower Fraser, Thompson, Columbia, Kootenay, Okanagan, Similkameen, Peace and south coastal areas, all with exceptionally light snowpack.

Environment Minister Jim Nielsen cautions restraint in the use of reservoir water and wells affected by a low water table.

School Taxes To Be Cut

Local taxation for school purposes should be reduced by 8 mills, chairman of the Susan Brice said today following the adoption of the 1977 budget Thursday.

"But taxpayers should be cautioned the lion's share of that reduction is due to a $3.1 million surplus from the 1976 budget," trustee Peter Dorazio said.

Next year, there is not likely to be a surplus, he added.

Trustees approved a $41.8 million budget — $650,000 less than the 1976 budget which resulted in the $3.1 million surplus.

The 1977 budget represents a 5.5 per cent uplift over actual expenditures last year, one of the lowest increases in the province.

The final budget also trimmed $1.3 million off the 1977 provisional budget set late last year.

Trustees who battled through several record-long budget meetings in their efforts to trim the provisional budget, relented in one area, however.

Vice-principals in 13 small elementary schools may retain their positions.

An earlier decision to save $13,000 by removing vice-principals from schools with fewer than 400 pupils was rescinded.

Trustees want more time to discuss the roles of vice-principals before ending their positions.

INDEX

Classified 386-2121
News 382-3131

	Page
Births	34
Classified	34-48
Deaths	48
Comics	16
Entertainment	12-13
Family	32-33
Finance	8, 9
Gardening	35
Sports	20-22

WEATHER

Tonight: Rain
Saturday: Cloud

THE BYRDS
I WONDER IF PRINCE ANDREW WOULD DATE JUST AVERAGE GIRLS LIKE US?
SPEAK FOR YOURSELF, I'M AN HONORS STUDENT.
LAKEFIELD COLLEGE
RODEWALT © 1977 TSS

Tel Share Sale Nod

OTTAWA (CP) — B.C. Tel has been authorized to sell or dispose of up to $40 million worth of shares of its capital stock, the Canadian Radio-Television and Telecommunications Commission announced Thursday.

A CRTC official said the company wants the money to finance a small part of a planned construction program.

The company is controlled by General Telephones and Electronics Corp., a U.S. holding company that is the second largest telecommunications firm in that country, he said.

The shares are worth $25 each and have a dividend rate of seven per cent annually.

NEWS BRIEFS

Radio-Signal Probe

Mysterious radio signals traced to the Soviet Union may portend a revolutionary new method of transmitting electrical power without the use of wires. See Page 3.

Holiday Stymied

OTTAWA (CP) — An effort to rush debate and proclamation of a new national holiday for February was stymied by the Conservative opposition Thursday. The earliest the new holiday could now come into being is in 1978. See Page 31.

USC Sets Record

The just completed annual campaign of the Unitarian Service Committee of Canada produced a record $2,836,096, well over the target of $2.5 million. People in the Victoria area contributed to the success — $24,402 in cash and $36,046 worth of used clothing. See story Page 6.

Gas Sent South

OTTAWA (CP) — An additional 1.2 billion cubic feet of natural gas has been approved for export to meet shortages in the United States, the National Energy Board said Thursday. (See U.S. Weather story on Page 29.)

Fire Kills Two

FREDERICTON (CP) — At least two persons were killed and about a half-dozen others sent to hospital early today when fire broke out in a three-storey apartment building.

Flu Shots Backed

OTTAWA (CP) — Health Minister Marc Lalonde advised the provinces today to continue giving swine-flu shots to high risk groups — the elderly and the chronically ill, including children.

Ottawa Now to Subsidize Queen Charlottes Travel

VANCOUVER (CP) — The federal government announced Thursday that residents of the Queen Charlotte Islands will receive subsidies for air and sea transportation between the islands and the mainland.

It was announced that ocean transportation costs between Masset on the islands and Prince Rupert on the mainland will be returned to the level of last October. The passenger air fare between the two points will be subsidized to match the cost of a ticket on the Malibu Princess, a vessel which carries passengers from Prince Rupert to the Queen Charlottes.

Peter Jones, an aide to Fitness Minister Iona Campagnola, the MP for the area, said the cost of travelling across Hecate Strait with a car will revert to the $96 return cost that island residents paid before last Nov. 1 when the federal government ended a $4 million subsidy to Northland Navigation, which had operated a freighter-passenger service.

When the northland service was suspended, island residents had to pay between $100 and $120 one wty to have their car moved by barge.

Passengers paying the $28 one-way air fare from Masset to Prince Rupert will receive a rebate of $8.50 to match the Malibu Princess cost of $19.50 a ticket, Jones said.

He also said details of paying the rebates still are to be worked out.

Mrs. Campagnola is pressing for the appointment of someone to make a concentrated study of the needs of all B.C. coastal communities, Jones said.

GOV'T SETS BCR PROBE

Labor Minister Allan Williams has appointed a three-member commission to explore the troubled labor-management relations picture within the B.C. Railway.

Commissioners Dr. Kenneth Strand, former president of Simon Fraser University, labor relations consultant Clive McKee and Albert Hillings, former executive of CP Rail, will probably be on the job four months. Williams said.

They will make recommendations to the minister on how the dispute-plagued B.C. Rail can be improved.

Abby's Tormentor Gets Life

COQUITLAM (CP) — A 43-year-old man described as a sexual deviate stood expressionless in provincial court Thursday as he was sentenced to life imprisonment for the kidnapping of his neighbor's 13-year-old daughter.

Donald Hay of Port Moody, B.C., was sentenced to a concurrent eight-year term on a charge of having sexual intercourse with a girl under 14.

Judge J. R. Groberman called Hay a sexual deviate who represented a serious danger to the public.

He recommended that Hay be transferred to the regional psychiatric centre at Matsqui in the Fraser Valley, east of Vancouver.

Judge Groberman made no recommendation for parole, but Hay's lawyer said the man will be eligible in 10 years.

Surrounded by eight RCMP officers and three deputy sheriffs, Hay sat, showing no emotion, while Judge Groberman detailed the background of the case and gave a psychiatric evaluation of the man.

Gov't to Probe Surrey Track Approval

Municipal Affairs Minister Hugh Curtis said Thursday he has launched a departmental investigation into Surrey council's approval of a controversial racetrack on farmland.

An inspector of municipalities will check into the circumstances of Surrey's reversal of an earlier decision opposing Capt. Harry Terry's proposed quarterhorse track at Meadow Creek.

His announcement came after Conservative leader Scott Wallace suggested in the legislature Wednesday that some sort of plea-bargaining in relation to municipal bylaw charges might have led to Surrey council's sudden reversal of its previous opposition to the racetrack.

Surrey alderman Fred Beale admitted Thursday that a closed meeting with racetrack president Harry Terry led to Terry agreeing to plead guilty to the bylaw infractions, and led also to the council's change of heart, but denied that any plea-bargaining or other improprieties had taken place.

"All that happened was that we laid our cards on the table and he (Terry) made the decision to plead guilty," said Beale. "It was his decision and not up to council."

According to published reports of the council meeting last May, council reversed itself minutes after Terry announced his decision and agreed to support a 1976 racing meet at Meadow Creek.

The council's actions, along with those of the land commission, have recently come under fire because the commission reversed itself last week and agreed to exclude the racetrack land from the Agricultural Land Reserve so a permanent racetrack can be built on the site. One of the reasons given for the commission's reversal was that the local authority now approved the application.

Terry credits the new commission's tour of the site as a key factor in gaining the go-ahead.

"The new land commission came out and had a look at the place. The old land commission never did," said Terry in an interview Thursday.

Four cabinet ministers toured the site last spring. They were Environment Minister Jim Nielsen, Provincial Secretary Grace McCarthy, Health Minister Bob McClelland, and Human Resources Minister Bill Vander Zalm.

Terry said he showed Nielsen around personally, in the presence of land commission chairman Gary Runka, who always has opposed the project.

Two members of the land commission said Thursday in Vancouver that they were right in approving the racetrack even though part of the project was started without a building permit.

Allan Claridge and Ted Cornwall said the main rea-

See GOV'T Page 2

IF YOUR CAR REALLY MATTERS TO YOU

LARGE SELECTION OF CLEAN FRESH USED CAR TRADE-INS AT EMPRESS

GMAC FINANCING AVAILABLE

Stock No. GR0200A
1974 MGB
4-cylinder, 4-speed transmission, radio. Green outside with all vinyl trim. A sportsman's paradise.
$4295

Stock No. YP6251A
1976 FORD ½-TON 150 SUPER CAB
V8, 4-speed, power steering, power brakes, radio, like new, less than 4,000 miles.
$6295

Stock No. YP1940A
1975 TOYOTA LANDCRUISER 4x4
6-cylinder, automatic, power steering, low mileage, like new.
$6595

Stock No. YP5886A
1973 VOLKSWAGEN WINDOW VAN
4-cylinder, 4-speed.
$2995

Stock No. FI1690A
1975 CHEVROLET CORVETTE
350 4-speed, power steering, power brakes, radio, silver with black interior.
$8495

Stock No. YP7964C
1976 DODGE DART SWINGER 2-DOOR HARDTOP
V-8, automatic, power steering and radio.
$4795

Stock No. VE1310A
1976 FORD ¾-TON PICKUP AND CAMPER
8-cylinder, automatic power steering, power brakes, radio. White in colour with all vinyl trim. Great unit for your vacation.
$6395

Stock No. YP6227A
1968 INTERNATIONAL ½-TON PICKUP AND CANOPY
8-cylinder engine, automatic transmission, yellow exterior, all vinyl interior. A work horse of a truck.
$1995

Stock No. AS0935B
1973 TOYOTA PICKUP WITH CANOPY
4-speed transmission.
$2895

Stock No. YU1264A
1973 TOYOTA CELICA
4-cylinder, 4-speed and radio.
$2995

Stock No. F19074A
1973 OLDS CUTLASS SUPREME 2-DOOR H.T.
8-cylinder, automatic, power steering, power brakes, radio. Brown outside with all matching interior. A nice car for your family.
$3495

Most of our late-model cars carry our I/W 12,000-mile or 12-month Power Train Service Agreement. This means peace of mind to you the buyer.

Stock No. AS0935C
1968 INTERNATIONAL 4X4 CREW CAB
Bumper-mounted winch, V8, 4-speed.
$1895

Stock No. LE6589B
1975 CHEVROLET ½-TON VAN
Long wheelbase, right side glass, V8, automatic.
$4695

Stock No. YL9248A
1971 GMC 1-TON
V8, 4-speed with HOLMES wrecker conversion.
$5995

Stock No. BU1145A
1971 BUICK LE SABRE 4-DOOR HARDTOP
8-cylinder, automatic, power steering, power brakes, radio. Green in colour with all matching interior. A luxury car at a compact price.
$2895

SALE HOURS:
Mon.-Thurs.
9 a.m.-9 p.m.
Friday, Saturday
9 a.m.-6 p.m.

THEN YOU REALLY MATTER TO US

EMPRESS
PONTIAC • BUICK • GMC
2867 DOUGLAS AT TOPAZ
382-7121

(Dealer Licence Number 01227A)

106 OTHER QUALITY CARS TO CHOOSE FROM

2-4

Indians Oppose Hard Liquor In B.C. Pubs

Saanich Peninsula Indians Wednesday backed a Victoria Drug and Alcohol Rehabilitation Society protest against a proposal to allow the sale of hard liquor in beer parlors.

Samuel Sam, counsellor for an Indian sponsored rehabilitation program, said if the government approves the move it will compound the "serious alcohol problem of Indians and non-Indians."

"If the government does this, it is asking for trouble," he said.

The provincial government passed enabling legislation for the sale of hard liquor in beer parlors in 1976 but withheld approval pending a study by the Liquor Administration Branch.

An LAB report on the proposal is expected to be forwarded to the cabinet this month.

The legislature is supported by the B.C. Hotels Association which has submittted a petition signed by more than 32,500 British Columbians calling for the sale of liquor in beer parlors.

Sam said the government should establish treatment centres and detoxication centres.

"We lag behind other provinces in this respect," he said.

Over the past 10 years, he said, the number of Indians killed in accidents where alcohol has been a contributing factor has been steadily increasing.

"This is of serious concern to us," he said. "I have also been told alcoholism among non-Indians is on the increase.

"I feel quite sure that many of those people who signed the B.C. Hotels Association petition are not aware of the implications of selling hard liquor in parlors," he added.

Sam said one reason for increase in use of alcohol among the native people is the movement of Indians from reserves to cities.

"They are lonely and want to meet people of their kind, and so meet in beer parlors."

He said an Alcloholics Anonymous group for Indians living in Greater Victoria has been in operation since October.

Earlier this week, the Victoria Drug and Alcohol Rehabilitation Society, a private organization, said the sale of hard liquor in beer parlors would be a retrograde step.

TOZZI
. . . rare event

Met Star At Royal On Weekend

It's a rare event today for a reigning Metropolitan Opera and international star to come to Victoria as a concert artist or symphony guest soloist.

The event occurs Sunday and Monday at the Royal Theatre when bass-baritone Giorgio Tozzi appears with Laszlo Gati and Victoria Symphony in a full program of operatic music.

The Chicago-born singer whose great art has bridged the Italian as well as German and Russian styles, has sung at La Scala with Tebaldi, Corelli and Sutherland and been a dominant figure in the heroic roles of Boris Godounov, Hans Sachs (Die Meistersinger) and Philip of Spain (Don Carlo).

With the Symphony he will sing five arias concluding with the virtuoso bass aria from Rossini's Barber of Seville, La Calunnia. This piece parallels in appeal and vitality the well-known tenor Figaro aria from the same opera.

Two well-loved Mozart arias, Non pui andrai from The Marriage of Figaro and Madamina from Don Giovanni, and two Verdi arias, O tu palermo from I Vespri Siciliani and Ella giammai m'amo from Don Carlos, are his other four choices.

Some of Wagner's most beautiful and mood-inspiring music will be conducted by Maestro Gati: From Gotterdammerung, Siegried's Forest Murmurs and the Rhine Journey; from Tannhauser, the Venusburg music and bacchanale, and the overture to Rienzi comprise the first half of the program.

The Hungarian March from Berlioz' Damnation of Faust will intersperse the arias.

City Moves To Pick Up Fine Revenue

Parking offenders will provide the city of Victoria with a modest source of revenue which has been overlooked for several years, if city council approves a recommendation framed Thursday by its legal committee.

Section 125 of the Motor Vehicle Act allows a municipality to enact bylaw prohibitions against certain minor MVA offences — parking on a crosswalk or by a fire hydrant, for axample — and to collect fines.

Previously, the fines have ended up in provincial coffers but this revenue will go to the city if the proposed amendment to the streets and traffic regulation bylaw is adopted.

In a memorandum to the committee, city solicitor Jakob de Villiers admitted that the assistant solicitor had some misgivings as to the "propriety" of the action.

But de Villiers said he had no qualms in recommending the bylaw amendment.

RENE LEVESQUE: THE FIRE WITHIN

He's a lonely man, a symbol of political integrity who is driven by a dream of an independent Quebec. Last November he shocked the country with an election victory that could make that dream a reality. He's René Lévesque, Quebec's 31st premier, who may become its first *president*. In a specially commissioned article, the February issue of Reader's Digest profiles the man who wants to take Quebec out of Confederation. It's timely reading that answers questions Canadians have been asking since November 15th: Who is he? Where does he come from? Where is he going? And *why?* Don't miss RENE LEVESQUE, THE FIRE WITHIN, one of more than 34 articles and features in the February issue of Reader's Digest. At your newsstand today!

ELK LAKE GARDEN CENTRE

Elk Lake
GARDEN CENTRE
5450 Pat Bay Highway
Phone 658-8812

OPEN 7 DAYS A WEEK from 9-5

SPECIAL!
on Deciduous Shrubs while they last:

Forsythia
Spirea
Blue Beard
Hydrangea
Potentilla
Bush Dogwood
and many others!

1.99 each

FRUIT TREES A large selection of best-known varieties

ROSES! ROSES! ROSES
100 varieties to choose from!
priced from 2.25

2-4

Aldermen Support 'Revalued' Pound

Victoria aldermen — with one notable exception — were convinced Thursday that the pound should be revalued upwards.

The city's finance committee recommended approval of a 12 per cent increase in the city's fee to the Society for the Prevention of Cruelty to Animals, for providing an animal control and impoundment service.

Victoria's contribution will go up from $47,152 to $52,180.

There had been earlier quibbles from the committee that the SPCA seemed to be loading its entire budget increase on municipal shoulders. A greater portion of the increase should be borne by other aspects of the society's operations, aldermen said two weeks ago.

But city comptroller Mason Sheldrick reported Thursday that SPCA work relating to the pound operation has been increasing, while there has been a decrease in its humane work.

Committee chairman Ald. Murray Glazier said he is satisfied the increased fee demanded by the society is reasonable.

The only dissident member of the committee was Ald. Ron McKenzie, who said the city's payment to the SPCA should conform with Anti-Inflation Board guidelines — a maximum increase of six per cent.

But McKenzie's motion to that effect received no support.

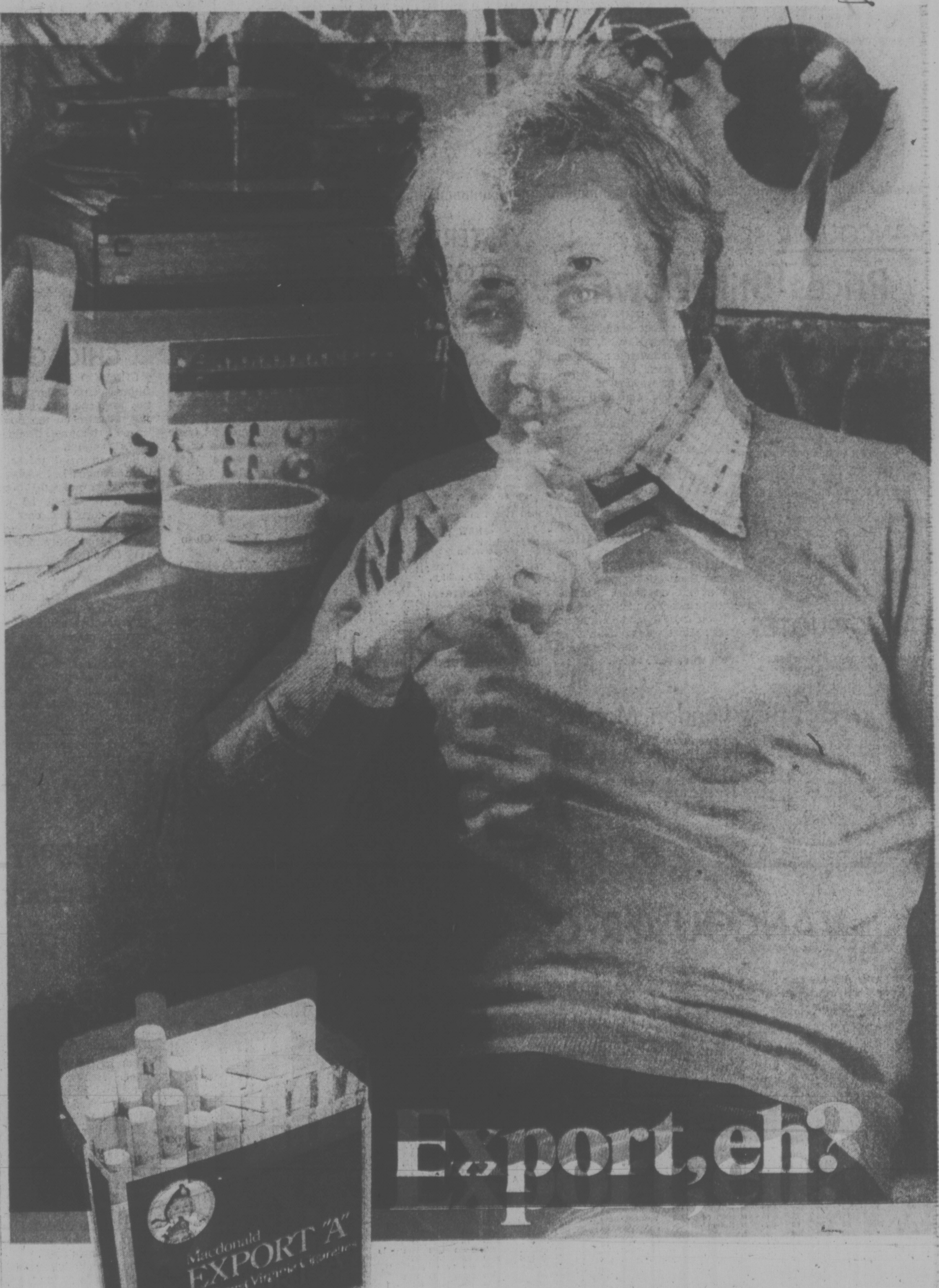
Export, eh?
Macdonald EXPORT "A" 20 Finest Virginia Cigarettes
Filter
When you know what you like.

Warning: Health and Welfare Canada advise that danger to health increases with amount smoked — avoid inhaling.
Average per cigarette: Regular: 18mg "tar", 1.2mg nicotine. King Size: 19mg "tar", 1.3mg nicotine.

Breathing More Difficult For Grain Workers—Study

SASKATOON (CP) — Some long-term employees in grain elevators suffer a decrease in lung function, a survey of 1,060 elevator agents in Saskatchewan has found.

Dr. Jim Desman, director of the pulmonary research laboratory at the University of Saskatchewan, said Thursday the finding is general and the exact nature of what has happened with the agents' lungs had not been determined.

All that can be stated with certainty is that some agents with more than 10 years of service in elevators appear not to be able to breathe as well as people of the same age group in other occupations, Dr. Desman said.

Asked if the decrease in lung function could definitely be linked to grain dust, Dr. Desman said, "it looks very much like it is, but further studies are in order."

the prairies

Taxes for City?

WINNIPEG (CP) — Manitoba Finance Minister Saul Miller said Thursday arrangements could be made within four months to enable the city of Winnipeg to impose a number of taxes on its own behalf.

The minister said he knew little of the city's plan to raise additional revenue but said it could be in effect by late May if it is acceptable to the province.

City council voted Wednesday to ask the province to impose a number of taxes that would add an extra $5 million a year to the city's income.

The city wants a special 10-per-cent sales tax imposed on liquor and wines sold through liquor commission outlets, five per cent on domestic beer and a one-per-cent tax on parimutuel betting at Assiniboia Downs.

Housing Planned

Winnipeg (CP) — The Manitoba Housing and Renewal Corp. Thursday announced plans to borrow more than $13 million to finance 11 low-income housing projects, mostly in Winnipeg. The corporation plans call for development and land servicing with smaller projects slated for Gilbert Plains, Souris, Biscarth, Grunthal and Brandon. SUBHEAD ROBBERIES DROP

Robberies Drop

SASKATOON (CP) — The total number of robberies in Saskatchewan within RCMP jurisdiction fell by about 28 per cent in 1976 compared with 1975, RCMP Chief Supt. Tom Light said Thursday.

The total number of robberies fell to 49 in 1976 from 69 the previous year, but the number of armed robberies involving firearms rose to nine (included in the 49) from seven.

More Enforcement

EDMONTON (CP) — A big increase in prostitution cases in the city last year was brought about by stepped-up police action, Edmonton police commission heard Thursday.

E. F. Roberts, deputy police chief, told a regular commission meeting that a 42-percent increase over the previous year in known prostitution cases does not necessarily mean more women are engaging in prostitution activities. "Increased enforcement has led to this increase in statistics," he said.

The officer said there were 104 court cases of prostitution last year compared to 73 in 1975.

Saskatoon Kidnapping Charged

SASKATOON (CP) — RCMP said Thursday night that two Saskatoon men have been charged with kidnapping, armed robbery and breaking and entering following an incident Wednesday at the town of Aberdeen, 20 miles northeast of here.

Brian Charles David, 22, and Alfred James Franklin Walton, 23, were remanded in custody to appear in magistrate's court Monday.

Police also said a warrant had been issued for the arrest of Richard Douglas Gagne, 23, in connectitn with the same incident.

Foreign Students Pay More

EDMONTON (CP) — Yearly tuition fees for foreign students attending Alberta's three universities will increase by $300 this fall, Brian Mason, executive-secretary of the Federation of Alberta Students (FAS), said Thursday.

Advanced Education Minister Bert Hohol was to have made an announcement Wednesday, but deferred his action until next week after learning of a University of Alberta board of governors meeting today at which the issue will be discussed.

Mason said he learned Thursday of the proposed new arrangement, under which foreign undergraduate students attending the University of Alberta for the first time will pay $800 a year, a 60-per-cent increase.

Canadian and landed immigrant students would continue at the current tuition rate of $500 for the academic year.

Foreign students entering graduate programs will also pay an extra $300, while those attending a technical institute, community college or agricultural college for the first time are expected to pay an additional $150.

Foreign students currently enrolled at Alberta educational institutions will continue to pay a non-differential fee until the end of their program.

Under the Universities Act, boards of governors are given the power to set fees, subject to approval from the minister.

Dr. Hohol earlier asked the universities to suggest figures for a two-tier system and indicated he would take some form of unilateral action if they did not.

COLONY
BEEF
KEBOB
$4.95
1-31
COACH LIGHT ROOM

$$$ave $$$$$$$$$$
Money-saving bargains on plumbing, heating and electrical needs!
Pates Supply
Example:
4-foot fluorescent lamps . . . . . . 99¢ each
3396 DOUGLAS STREET / 388-6313

Find out how flexible an investment our RSP's are.

Speak to a specialist.
Montreal Trust

David Shaw, 1057 Fort Street, 386-2111

OPTAVISION, by PHILIPS . . . it's Magic!

Now at an introductory special price

MID-BAND
CHANNELS
BUILT IN

OTHER OPTAVISION MODELS
20" from 769.95
20" Remote 829.95
26" Remote from 929.95

- Push button control channel selector.
- They are fully automatic. No adjusting required.
- All sets use the PHILIPS Modular 4 Chassis.

Sugg. List 1099.95

OUR SPECIAL PRICE 929.95
Same cabinet but remote 999.95
Full 3 year warranty on all parts and labour

ATLAS
Sales Backed by Service

Stereo & TV
763 Fort St. 385-2712
• CHARGEX • BANK TERMS •
MASTERCHARGE • 90-DAY
NO INTEREST CHARGE ACCOUNTS
Open Mon. 'til Sat. from 9-5:30 p.m.

COLOR TRADES ACCEPTED
Our aim at Atlas is all the 9 years we have been in business is to back up everything we sell with the best of service. We work with technicians only, so we KNOW what we sell.
2-4

the Bay

Saturday Specials

Saturday . . . a great day for family shopping at the Bay for specials like these — and more.

It's Happening at the Bay

Monday. Come Meet The P-Shine Girls

5 lovely, Japanese ladies in their native dress, will be at the Bay all next week, demonstrating P. Shine nail care . . . the natural and healthy manicure process. Come and meet them during store hours near the Hosiery dept., main floor.

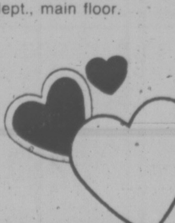

Candy Hearts That Say, "Be My Valentine"

In the Bay's Candy Dept., you'll find tasty gifts that are all heart. Novelty hearts by Moirs, Smiles 'n' Chuckles and Ganongs in 2 oz. to 12 oz. sizes, priced from 99c to 4.99. Even a 28 oz. big heart for 14.50. Or, delicious little cinnamon hearts at 99¢ a pound. For sweets for your sweetheart, it's the Bay's Main Floor Candy Counter.

Home Fashions
Show & Sale

Home Fashions Show and Sale continues

On now at the Bay, terrific savings on fashion furnishings, appliances, accessories, and home entertainers. Dozens of specials to make your home more home to come home to.

Feature-Packed Lloyds Calculator

A terrific value! This little hand held wonder has a memory, percentage key for automatic discount, automatic constant, floating decimal. It features an 8-digit capacity with a bright red LED display. Complete with a 9 volt battery and vinyl carrying case. While quantities last.
Saturday Special, 9.88
Optional AC adaptor, 4.95
Stationery, Main Floor

Young Men's First Quality Levi Bellbottom Jeans

Hey guys (and gals), your chance to save Saturday on famous Levi's, bellbottom jeans. 28 to 38 waist sizes. 300 only. Shop early Saturday in person to get in on the special sale price.
Saturday Special, 12.99
"317", Main Floor

Men's Viyella Sports Shirts by Arrow

Hurry! Here's 70 only of these quality long sleeve sports shirts that regularly sell for $26 to $28 each. Choice of assorted patterns in sizes S.M.L. XL.
Saturday Special, 15.99
Men's Sports Shirts, Main Floor

Texmade Truprest Sheets and Cases

"Twilights" in pink only. 50% polyester/50% cotton. Queen size flat, 90"x105". Queen size fitted, 60"x80".
Sheets, reg. 11.98. Special, 9.99
Pillow Case, reg. 4.98. Special, 3.99
Staples, Third Floor

Scheurich Decorator Earthenware Vases

These beautiful, German made vases are ideal as an accent piece for your home, perfect as a gift for friends or family. Choose from a variety of shapes, styles, and sizes in an assortment of colours to co-ordinate with most home decors.
Saturday Special, 5.99
Candy Dishes. 4" diameter, cut glass crystal dishes were 2.49 each 1.99
Chinaware, Third Floor

Ladies' Sweaters Priced To Clear

Saturday, come in and choose from a terrific selection of pullovers, wrap cardigans, crochet look pullovers, mohair and acrylic tunics, and more. Most are in fall colours in broken sizes S.M.L. Shop early and save!
6.99 and 9.99
Sweater Shop, Second Floor

Ski Wear Clearance

Women's Ski Jacket Clear-Out. Choose from assorted patterns, colours and models. 4 only. To clear, each 38.99
Women's Warm-ups. High bib and low style pants. To Clear, 10.99 - 25.99
Women's Name Brand Ski Suits. Pedigree, Sportcaster, White Stag in the assortment. To Clear, 49.99 - 105.99
Women's Ski Sweaters at exceptional savings! To Clear, 9.49 - 18.99
Men's Ski Jackets in a variety of styles and colours. To Clear, 20.99 - 40.99
Men's Warm-up Pants in high bib and low styles. To Clear, 10.99 - 28.99
Men's Ski Pants are stretch styles by Collins. To Clear, 30.99 - 119.99
Men's Ski Sweaters. Demetre and Snowflake styles. To Clear, 9.49 - 24.99
Children's Assorted Ski Clothing. To Clear, 30% Off
plus fantastic clearance savings on skis, boots, harnesses and accessories. Don't miss it!
Sporting Goods, Downstairs

Moulinex Spit Roaster Is Self-Cleaning

Can be used for grilling or as a rotisserie. Features automatic stop and pre-set switch. Interior dimensions, 12"x9"x8½". 115 volts, 1300 watts. Model A5 with one year warranty. Reg. 59.98.
Saturday Special, 49.99
Housewares, Third Floor

Specials In Luggage

Carry-All Tote Bags are zippered styles with gadget compartments. Most with double handles, some shoulder strap style. Assorted colours. Were 16.98 to $35.
9.99 to 24.99
Brovo Luggage made of textured expanded vinyl with nylon zippers. Tan or brown. Choose 22", 26", 29" cases, and totes. Limited quantities. Were 39.95 to $98
29.99 to 87.99
Luggage, Main Floor

"Tender Tootsies" At Saturday Savings!

Always popular ladies' Tender Tootsies in gold or silver colours. Plain style with detail stitching on vamp, one inch heels. Sizes 5½ to 10. Were $10.
Saturday Special, 7.99
Fashion Accessories, Main Floor

Save $80 On A Baycrest 20-Inch Colour TV

Model HB2050, exclusive to the Bay, features solid state chassis and matrix picture tube, automatic colour/tint/fine tuning and brightness control, slide volume control, twin telescopic antennas. Full one year warranty. Regular $549.
Saturday Special, $469
Home Entertainment Centre, Fourth

Baycrest Spin/Dry Washer At Savings of Over $70

Deluxe portable with dual rinse-arm requires no special plumbing or wiring. Does 24 pounds of wash in 30 minutes and has a removable counter top for additional work surface. Model HBT56 in white or harvest gold. Regular 289.95.
Saturday Special, $219
Major Appliances, Fourth

Baycrest Portable Sewing Machine

Your basic zig zag sewing machine at a special Saturday price. Features push button reverse and includes accessories and carrying case.
Saturday Special, 99.99
Sewing Machines, Fourth Floor

9'x12' Baycrest Oval Braided Rugs on Sale

"Country Village", colonial style rugs are reversible for double the wear. Choose gold, rust or red. Regular 89.95.
Saturday Special, 64.99
Floor Coverings, Fourth

Save Saturday on "Mirage" Seamless Drapes

Machine washable, 100% polyester drapes in white. Have pinch pleated tops. Choose sizes 75"x84", 100"x84" or 150"x84". Regular 38.98 to 70.98.
25.99 to 47.99
Draperies, Fourth Floor

IN BAYMART

Ladies' Sweaters

100% acrylic sweaters with round U-neck and short cap sleeves. Choose navy, light blue or red with contrasting stripe combinations. Sizes S.M.L.
Saturday Special, 3.99
Baymart, Downstairs

Use your Baycard, your good-for-so-many-things card.
DAILY STORE HOURS 9:30 A.M. TO 5:30 P.M. THURSDAY AND FRIDAY TO 9 P.M. PHONE 385-1311.

Hudson's Bay Company

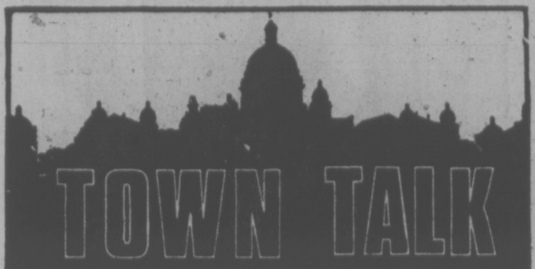

TOWN TALK

The representation of justice being blind was aptly demonstrated recently in two seemingly unrelated incidents involving lawyers and debaters.

Rosemaary Benn, Norfolk House school teacher and executive member of the B.C. Debate and Speech Society, has been invited to share her debating expertise with law students at the University of Victoria.

UVic professors were apalled at the inability of their students to speak in public, hence the request for help from Rosemary.

Meanwhile, at almost exactly the same time, the B.C. Law Foundation was turning down the request by the debating society for one of the foundation's grants.

The foundation was sympathetic but told president **Chris Harker,** a teacher at Parkland school in Sidney, it couldn't justify a grant because the activities of the society have nothing to do with law.

To add irony on top of irony, the Alberta Law Foundation recently donated $40,000 to that province's debating society.

* * *

Mexico today bestowed its highest non-resident decoration, the Order of the Aztec Eagle, on **Dr. William Epstein,** visiting professor at the University of Victoria.

In a special ceremony at the New York residence of **Roberto de Rosenzweig Diaz,** Mexico's permanent ambassador to the United Nations, Epstein was given the award for his part in the creation on nuclear-weapon-free zone in Latin America — the first one ever established in an inhabited area of the earth.

Epstein was for many years the director of the disarmament division of the UN Secretariat. Since coming to UVic he has been one of the most outspoken critics of the Trident nuclear submarine base in Bangor, Wash.

In 1964 he was appointed by then Secretary-General of the UN, **U Thant,** to draft the treaty of Tlatelolco calling for the denuclearization of Latin America. Of the 24 countries from the U.S. border to Antarctica, only Brazil and Argentina still haven't signed the treaty today.

* * *

Various troops of Douglas district Boy Scouts have planned for some time to take part in international winter snow games organized by Port Angeles and Bremerton Scouts at Olympic National Park this weekend.

Then they found the Coho ferry service to Port Angeles is suspended for maintenance.

HMCS Malahat naval reserve division sails to the rescue early Saturday, thanks to Rear-Admiral **A. L. Collier,** commander of maritime forces Pacific. Forty Scouts and 10 leaders will be aboard as the division takes HMCS Porte de la Reine on a weekend sea training cruise.

The lads will be landed at Port Angeles and taken to the snowfields by the U.S. National Guard, making the return trip Sunday, thanks again to the respective military reserve units.

* * *

BAKER
. . . "sister chairperson"

Linda Baker, first vice-president of the Victoria Labor Council, was in the chair during the council's regular meeting this week and delegates had trouble grappling with her title.

"Brother chairperson," was one misguided effort.

"Would you like to take another run at that?" Baker asked.

"Sister chairman," was closer but still not adequate.

"Just call me Linda," Baker offered at one point.

But the delegates persisted and towards the end of the meeting were coming up with the title that had the correct labor-fraternity and liberated-woman's ring to it, "Sister chairperson."

* * *

Those gremlins down there in the printing works have done it to us again. Nasty little type-disturbers, they know that a single letter put in, taken out or moved over spells trouble.

Last Saturday we reported the kickoff of the annual heart fund. Eighty-nine cents of every dollar collected in the campaign goes to research or education, our story said.

. . . but the gremlins changed it to "eight-nine cents."

. . . so we-re changing it back to "eighty-nine cents."

Of course it isn't always the gremlins. Sometimes it's us. In a picture Tuesday we identified Capt. (N) Colin Shaw, base commander at CFB Esquimalt, as Rear Admiral Andrew Collier. Sorry, but we've got to take your pennant back, captain.

* * *

As earthquakes go, it was mere small-fry last Wednesday night — tremors of a few seconds' duration felt in parts of Victoria, Colwood and Duncan at around 10:23 p.m.

It registered about three on the Richter scale and a Victoria seismologist was distinctly unexcited about the whole thing.

"We live in a mountainous region," he patiently explained. "These earthquakes occur from time to time. There are about 150 minor earthquakes a year around the populated regions of the Strait of Georgia."

So relax, friends, and enjoy the occasional shake, rattle and roll.

* * *

"Turn the clock back to Bastion Square," urges a publicity handout from the Canadian government office of tourism, enclosing a starkly perfect photo of a virtually deserted square.

Nice boost for the leadership shown the rest of Canada in restoring an historic neighborhood of old Victoria into useful shops and offices.

But they turned back the clock at least six years with their 1970-ish photo. Been a few changes since then, including the 12-storey backdrop of Commerce mall, where only a construction crane looms in the picture.

* * *

Not only members of the royal family have acquired paintings by Victoria bird artist **Fenwick Lansdowne.**

At the recent opening of an exhibition of Canadian paintings at the Hirshron Museum, Washington, D.C., **Mrs. Pierre Trudeau** presented U.S. vice-president Walter F. Mondale with a Lansdowne painting of a black and white warbler.

'Dash And Carry'

By MIKE HUGHES
Times Staff

Organizers estimated today about 5,000 people sifted through the collection of goods available Thursday at the federal government's "cash and carry sale."

"They went through here like a herd of locusts," one observer said.

She added the estimated crowd of 5,000 is "conservative" and represented only those who actually went through the goods at Building 517, CFB Esquimalt.

There was no head count of those who never made it through.

The crush of bargain hunters to the sale by the Crown Assets Disposal Corp., the first ever on Vancouver Island, caused traffic jams in the area and resulted in long lineups.

One organizer said people came from as far away as Winnipeg to take advantage of the sale which offered goods ranging from church pews to typewriters, kitchen equipment and clothing.

"It was like Macy's bargain basement on sale days," one woman said.

She said she got in the way of a woman trying to get to the dishes and the woman reacted by hitting her with her baby.

Another man was seen with a wheelbarrow with an outboard motor on the bottom, his young boy seated on the motor and a table over top of him.

The sale is on again tonight from 5:30 to 10 p.m. and again Saturday from 9 a.m. to 5 p.m.

Also part of the government clean out of surplus material is an auction which will start at 10 a.m., Saturday, outside teh gymnasium at Work Point Barracks.

The auction will be opened by Jean Pierre Goyer, federal minister of supply and services.

There are 93 items up for auction and they include, army trucks, buses, station wagons, boats and forklifts.

A spokesman for the corporation said he thought it would only take a little over two hours to auction all the items.

Ask The Times

Q. Where would one find the lowest retail prices on quality diamond rings? Is the Orient a good place to buy? R.L.

A. The lowest retail prices on quality diamond rings are found in Amsterdam, the diamond capital of the world. The Orient is not a particularly good place to buy because, as in other countries, caution should be taken to shop only at reputable dealers. The price is dependent on the quality of the diamond and persons with no expertise on diamonds could be misled by the unscrupulous.

NEW DANCE CRAZE is sweeping the University of Victoria. It's called the two-step — one step up and one step back down. Actually students Shelly Parlow, Avila Eberl and Kathy and Patty Lewis are being tested to see how fit they are in a program run by Physical Education students. The public can be tested at the Hillside Mall this weekend and the Mayfair mall Feb. 10, 11 and 12. (Bill Halkett photo)

Transfer Of Lakes In July

Saanich will turn over care of Elk-Beaver Lake park to the Capital regional district with a sigh of relief in July when a 10-year maintenance contract expires.

The 1,200-acre park is owned by the regional government but Saanich has been responsible for it under an agreement signed in 1967.

Under the contract's terms, Saanich agreed to spend at least $24,000 a year on the park as well as paying for lifeguards in summer months.

In fact, inflation forced the municipality to spend much more — closer to $100,000 a year — and the regional board declined in recent years requests from Saanich for relief.

Administration of the park by the regional board is expected to be watched with interest by citizen groups in view of a proposal last year to slice 153 acres off the east side for a golf course.

The plan, suggested by golf course developer Ernest Brown of Vancouver, came before the region's parks committee. Brown said he would return with more information but hasn't yet.

Joint Assault Launched On Seatbelt Law Stalling

By DON VIPOND
Times Staff

Spokesmen for doctors, nurses, hospitals, a consumers' and a drivers' association joined today in lambasting the provincial government for stalling on seat belt legislation.

"Had such a law been operating last year about 100 people killed in road accidents would be alive today," said Dr. William Jory, speaking for B.C.'s 4,100 doctors.

"This is the government that preaches the benefits of prevntative health care but does not support its words with deeds," he said.

The president of the B.C. Medical Association said bluntly that in failing to honor its promise, the government has to take some of the blame for needless deaths, injuries, the suffering and misery which accompany them as well as the staggering cost to the public of hospital, rehabilitation and maintenance care for accident survivors.

Joining in the call for action are the Registered Nurses Association of B.C., with 19,000 members; the B.C. Automobile Association which has 257,000 members; the B.C. branch of the Consumers Association of Canada, representing 14,000 members and the B.C. Health Association, which represents the province's 111 public hospitals and the 2,000 trustees who sit on hospital boards.

In a telegram to Premier Bennett they say the evidence to support compulsory seat belt legislation is well known to his government and they urge it to make good on an earlier promise and give the matter highest priority.

Gov't Failed To Honor Promises, Says Jory

It is the first time such organizations have banded together to hammer the government on any issue.

Their plea comes after Transport Minister Jack Davis refused to confirm or deny in the legislature Thursday night that the seat belt law is coming.

Conservative leader Scott Wallace asked if a bill introduced but not passed last year was under reconsideration or if it would be reintroduced.

Wallace reminded Davis that the minister had promised last fall seat belt legislation would be introduced this session.

Davis said "an important policy matter" was involved and MLAs would have to wait until motor vehicle legislation is introduced to see if any bills are concerned with seat belts.

At a Socred party convention last fall making seat belt wearing mandatory was opposed by a majority of the rank and file.

Jory said today there are apparently a handful of Scored backbenchers opposed on the grounds it would violate their freedoms.

"To this I can only say that all motorists living in our society have to give up some freedoms and abide by rules for the common good."

He said experience elsewhere, such as Australia and Ontario, shows people are dieing needlessly in B.C. because they are not wearing seat belts.

Trustees Chop One, More Face Same Fate

Assistant schools superintendent Colin Glover was fired Thursday and board chairman Susan Brice indicates more dismissals are coming.

Glover's position was dropped as trustees pushed their major reorganization of District 61 administration.

Glover has been assistant superintendent of schools in charge of business for five years.

Brice in a cautiously worded statement said: "Expectations are that the number of administrators will start to reflect the decreasing student enrolment in the district."

She said the district is looking for reductions in all areas such as square-footage of school buildings and the number of teachers.

She said she couldn't be more specific regarding administrative cuts, but said in six months there would be fewer administrative personnel.

The removal of Glover, however, does not result in a reduction in the number of administrative personnel.

Tuesday, the board created a new position of legal and financial affairs adviser and moved current secretary-treasurer Ernest Shaw into the post. A new secretary-treasurer will be hired.

Glover said today he is still "flabbergasted", by his removal. He said he had absolutely no indication the move was coming until new superintendent of schools Allan Stables told him earlier in the day of the board meeting.

"It was an arbitrary decision, callous and cold," he said.

He has been with the district 25 years and was vice-principal of Reynolds Secondary before going into administration.

"But I guess it's one of these things you have to expect when you get to the top."

He said he thinks the move was political — the district has a new board and a new superintendent and "just like any new government, when they come in they have to make sweeping changes."

Glover doesn't expect he will stay with the district in a teaching capacity.

Mayor Wrong, Engineer Right

If Victoria Mayor Mike Young had staked hard cash in a recent private wager with city engineer John Sansom he would have ended up a loser.

The argument centred on the cost of installing sewer and storm drain connections, which is carried out by Victoria's public works personnel. Young had insisted it would be cheaper for the city to put the work out to private contractors.

But Sansom, in a detailed eight-page brief presented Thursday, convinced the public works committee that city employees can tackle the job more economically than the private sector.

Sansom said whoever installs the connections, the costs of equipment and materials are the same. But he listed basic labor rates showing a significant difference between those paid by the city and those in the private sector.

Under the Canadian Union of Public Employees contract a foreman, for example, receives $7.01 per hour whereas his counterpart working for a contractor receives $9.95.

A city powderman gets $6.82; his opposite number $10.05.

"It can be seen, therefore, that a contractor would have to complete the work in 30 to 40 per cent less time than the city to equal the city's cost," noted the city engineer.

The committee endorsed his recommendation for substantial increases in connection fees and a revamping of the frontage tax levied in the city's sewer bylaw, which has not been changed since 1911.

Sansom pointed out this tax now produces only $90,000 a year toward a sewerage and storm drainage budget of almost $1 million.

Clerk's Office Studied

A Vancouver firm of management consultants, G. H. Newhouse and Associates, has been commissioned by the city of Victoria to review the organization and administration of the city clerk's office.

Mayor Mike Young said Thursday the firm's report should be available in about two months, and is expected to cost about $3,000.

He said council decided to engage an outside consultant rather than conduct an internal staff study because the city clerk's position has become a topic of controversy both at city hall and in the news media.

Newhouse has handled tasks for Oak Bay and the municipality of Delta, he said, and both were well satisfied with the results.

A fundamental question to be examined by the firm will be whether the city clerk's office should remain a separate administrative entity or be incorporated under the city manager's department.

Although city council discussions on the subject have been held at in-camera meetings, at least some aldermen are believed to favor the merger proposal.

Victoria has been without a full-time city clerk since former clerk Morran Waller retired last Nov. 30.

Paper Fights New Contract

Arbitrator Richard Bird of Duncan has brought in a binding award granting production workers at hte Victorian newspaper a first contract more than two years after negotiations began.

However, general manager Lorne Whyte said today the thrice-weekly giveaway paper will appeal the award next Wednesday on the basis there are some clauses in the contract the company feels are illegal.

Whyte described the 18-month contract, retroactive to Nov. 1, 1976, as "very onerous." However, a union spokesman said it was a standard trade agreement.

There was no mention of the arbitrated settlement, released Thursday, in today's edition of the Victorian.

The International Typographical Union was certified in August, 1974, to represent the Victorian production staff, which now numbers 14. Negotiations began in November, 1974.

Bird's award grants a substantial increase in wages plus a provision for a company-paid medical-dental plan.

Whyte said the wage range, retroactive to Nov. 1, for production employees is $5.40 to $9 an hour. He said the employees have been earning between $4 and $7 an hour. The top figure for a journeyman will go to $9.55 an hour next November.

He said there are only two employees now making the top rate.

Union spokesman and Victorian employee Kathy McIntyre said the company starts production staff at $3.25 an hour. After more than four years with the company, she is getting what she feels is the top rate of $5.60 an hour.

Her rate will go to $7.60 an hour under the new agreement and she will likely be making the top $9.55 rate by Nov. 1.

Whyte said the company's contract package amounted to a 20.4 per cent increase in wages and benefits while the union's package, which Bird agreed to, amounted to 89.7 per cent.

He said the company will appeal the award on the basis of Section 108 of the Labor Code which allows an award to be set aside if it is inconsistent with the principles of the Code.

Ship Movements

NAVY

All ships in port.

MARINE SCIENCES

Pandora II at Vancouver; Vector at Denman Island; Richardson and Parizeau at Pay Bay.

Wreck of Zephyr Now Historical Site

By HUMPHRY DAVY
Times Staff

The wreck of the 19th century barque Zephyr, recently discovered off the coast of Mayne Island, has been designated a historical site by Recreation and Conservation Minister Sam Bawlf.

The minister plans to go with a group of scuba divers to the site on Saturday where the wreck will be examined to determine if it can be raised.

"If weather conditions are satisfactory, we will have a look at it," Bawlf said. "We need more information to determine if the wreck is worth raising but initial reports indicate it is worth it."

The Zephyr, a three-masted barque, ran aground off the coast of Mayne Island in February, 1872, with the loss of two lives.

The Underwater Archaelogical Society of B.C., with an unidentified diver from Mayne Island who first found the wreck, located in about 40 feet of water.

Bawlf said the wreck appears to be in good condition..

"Apparently she is partially heeled over," she said. "There is one mast still evident, lying on the sea bed. Her cargo is visible."

The Zephyr was loaded with sandstone columns from Newcastle Island, near Nanaimo, for the San Francisco mint.

Bawlf said some of the cargo spilled over and is visible near the wreck.

"Apparently the Zephyr struck the shore in a blinding snowstorm and then slid back and sank in a sort of a trough," he added.

Bawlf said if it is feasible to raise the wreck it will be brought to Victoria and restored.

"It would tie in with the exhibits of the Maritime Museum of B.C.," he said.

He said the Zephyr has been designated an historical site to prevent the wreck from being stripped by souvenir hunters.

Don Abbott, curator of archaeology at the provincial museum, said the discovery is unique because the wreck has not be touched or stripped since it sank.

"All other wrecks which have been found have been stripped," he said. "The site has not been disclosed to prevent this from happening."

The two men who lost their lives when the ship foundered were the master of the barque, Capt. E. D. Hipson, and an unidentified seaman.

The captain was last seen going aft to look for the man.

Remaining crew members managed to abandon the ship with their personal belongings.

THE OUTCASTS

by Ben Wicks

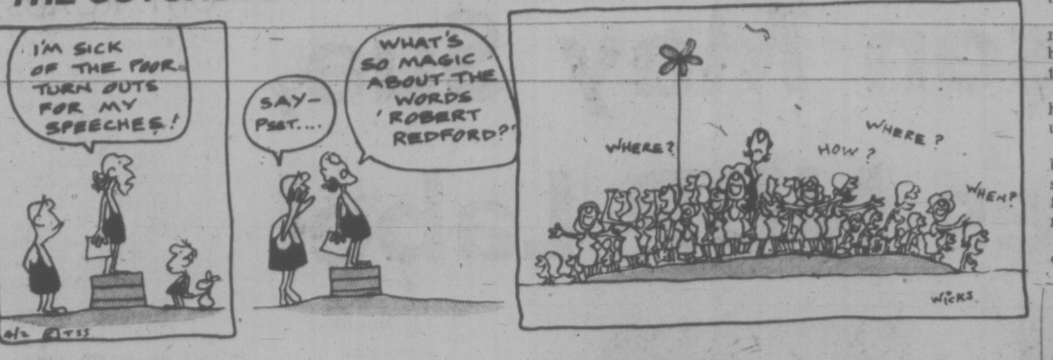
I'M SICK OF THE POOR TURN OUTS FOR MY SPEECHES!
SAY— PSST....
WHAT'S SO MAGIC ABOUT THE WORDS 'ROBERT REDFORD?'
WHERE?
HOW?
WHERE?
WHEN?
WICKS

Island Saw Co.
617 Chatham Street 385-5500
7-6

MPs SAY GOV'T RULES ABUSE CIVIL RIGHTS

OTTAWA (CP) — A parliamentary investigating comittee accused the government Thursday of using its sweeping decision-making power to trample citizens' basic civil rights.

The 19-member joint Commons-Senate regulations committee said the government has gone too far in using cabinet and ministerial regulations to make important decisions without parliamentary approval.

The committee's first major report, tabled in the Commons and Senate, listed government rules and regulations that, it said, deny natural justice.

Such govern agricultural marketing agencies, fisheries, harbors, taxation, lotteries, immigration, civil service hiring and even the sale of firecrackers and chemistry sets.

A two-year investigation found regulations passed in secret and never properly explained to those who are affected, special exemptions from regulations for particular individuals, the use of secret rules and guides on important matters such as immigration, and wording that is so jumbled and vague that some rules are impossible to obey.

Only one member of the all-party committee objected to the 111-page report. Liberal MP Ralph Goodale (Assiniboia), parliamentary secretary to Government House Leader Allan MacEachen, said the report places too much emphasis on a relatively small number of problems and was written in language "that borders on the sarcastic."

Spicer Urges More French

OTTAWA (CP) — Proposals designed to increase the use of French as a working language for Air Canada and Canadian National Railways employees were released today by Official Languages Commissioner Keith Spicer.

Mr. Spicer said in a statement French should be the working language for Air Canada in Quebec regional operations as English is in other regions. In addition, Montreal headquarters should be bilingual and both languages should be equally used in Ottawa and Moncton, N.B.

While Air Canada had made some progress, the general situation at the airline was "unacceptable to French-speaking employees."

Mr. Spicer complimented CNR on its efforts at language reform but said there was room for improvement.

The language of work issue has been particularly acute at Air Canada where French-speaking pilots and mechanics have taken the airline to court demanding wider use of French.

Air Canada is appealing a Quebec Superior Court ruling ordering the airline to allow the use of French in aircraft cockpits. In the meantime, airline president Claude Taylor has told employees to implement the ruling.

Air Canada mechanics at Dorval airport in Montreal are demanding in a court action against the airline translation of technical manuals into French.

Mr. Spicer was in Montreal today to discuss the 176 recommendations—all but 30 of them for Air Canada—with Mr. Taylor and CNR president Robert Bandeen. The proposals were released publicly by the official languages commissioner's Ottawa office.

Gov't to Probe Track Approval

Continued from Page 1

son for approving the racetrack was that substantial facilities exist on the 76-acre property.

The land is owned by Meadow Creek Farms which wants to build a 2,400-seat grandstand, a 600-vehicle parking lot, more stables, a concession stand and betting wickets for quarter horse and Appaloosa horse races.

Permission to go ahead with the plans had twice been rejected by the former New Democratic Party-appointed land commission before the commission decided in favor of the application.

Terry has said he is a friend of former premier W. A. C. Bennett.

Cornwall said the opinions of the agriculture ministry and the environment and land use secretariat, which had both recommended against the racetrack, were outweighed by the amount of construction on the 76-acre site.

He also said "it was not the responsibility of the land commission" to reject the racetrack on the grounds that some of the facility had been built illegally because a building permit was not issued by the building department in Surrey.

The third member of the land commission who approved of the track, Raymond Kerr, is holidaying in Texas and could not be reached for his opinion.

However, Bruce Rutherford, secretary-treasurer of the Western Quarter Horse Association, said he is certain that Kerr's decision was not influenced by the fact that Kerr "is the starter at the Kamloops racetrack," or that his wife Pat raises Appaloosa horses.

Meanwhile Bill Brewer, president of the Farmland Defence League said that organization will hold a protest demonstration at the Meadow Creek Farm property on Saturday afternoon.

ROSS GETS LIFE

John David Ross, 34, was found guilty of murder by a jury in Nanaimo late Thursday and sentenced to life with a minimum of 10 years in prison.

The jury of nine men and three women came to a verdict after five hours of deliberations.

Ross was charged in the Nov. 1, 1975 fatal shooting of Malcolm Preston Cunningham, 23, of Victoria, at Colwood.

A mistrial was declared by a B.C. Supreme Court judge in Victoria in December, and the case was re-heard by a new judge and jury in Nanaimo. The trial started Jan. 10.

A crown witness testified that Cunningham was shot by Ross as part of a $2,500 death contract, because Cunningham had been a police informer in the drug trade.

Other witnesses testified to having seen Ross shoot Cunningham with a .30-calibre rifle.

Ross, formerly of Victoria, was arrested in January last year in Winnipeg, using an assumed name backed up by false identification "with bandages over his tattooes."

Flight Volume Not So Heavy

It turns out the Times was up in the air on a story earlier this week relating to the traffic volume at Victoria airport compared to other Canadian cities.

It was reported that there are an average of 14,000 takeoffs and landings a week here in Victoria when in fact the figure is for a month-long period.

the weather

A weakening weather disturbance gave increasing cloud and a few showers along the B.C. coast overnight, preventing the formation of fog over the Lower Mainland. A few showers will be present along the coast today. Cloud will persist in many southern valleys with large sunny breaks elsewhere in the Interior. More rain will reach the north coast on Saturday. Little change is expected elsewhere. The present temperature pattern will persist.

ENVIRONMENT CANADA WEATHER OFFICE 10 A.M. FORECASTS
Valid Until Midnight Saturday

Greater Victoria: Cloudy today and Saturday. A few showers ending this afternoon. Highs both days 8 to 10. Lows tonight 1 to 3.

North and West Vancouver Island: Today, cloudy with a few showers ending this afternoon. Saturday, cloudy with occasional rain and drizzle gradually spreading southward. Highs both days 8 to 11. Lows tonight 3 to 5.

Greater Vancouver, Lower Mainland, East Vancouver Island: Cloudy today and Saturday. A few showers ending this afternoon. Highs both days 7 to 9. Lows tonight zero to plus 3.

TEMPERATURES
Yesterday

	Max	Min	Prep
Victoria	5	2	—
Normal	8	3	—
One Year Ago			
Victoria	10	3	—
Across Canada			
Prince Rupert	15	6	—
Prince George	0	-12	—
Terrace	5	-1	—
Port Hardy	10	6	—
Tofino	12	6	2.0
Comox	6	3	1.2
Vancouver	8	2	0.4
Kamloops	1	-4	—
Cranbrook	-2	-5	—
Williams Lake	0	-6	—
Fort Nelson	-2	-19	—
Peace River	7	-11	—
Edmonton	5	-14	—
Jasper	4	-9	—
Banff	1	-11	—
Calgary	8	-9	—
Lethbridge	10	-8	—
Medicine Hat	4	-9	—
Saskatoon	3	-14	—
Swift Current	3	-10	—
Prince Albert	5	-12	—
Moose Jaw	3	-8	—
Regina	2	-10	—
Yorkton	-1	-18	1.1
Thompson	-23	-33	2.4
Brandon	-6	-21	3.0
Winnipeg	-9	-21	1.9
The Pas	-12	-26	4.1
Kenora	-12	-22	—
Thunder Bay	-7	-16	—
Toronto	-1	-9	—
Ottawa	-3	-10	5.1
Montreal	-4	-9	3.2
Quebec	-6	-10	4.8
Halifax	-1	-4	5.8
Charlottetwn	-3	-12	6.1
Fredericton	4	-11	10.4
St. John's	-5	-10	—
Whitehorse	1	-2	—
Yellowknife	-18	-30	0.8
Inuvik	-29	-30	—
United States			
Seattle	12	7	—
Spokane	-3	-4	—
Portland,	7	2	—
San Francisco	14	7	—
Los Angeles	21	10	—
Honolulu	29	22	—
Las Vegas	18	2	—
Phoenix	23	7	—
Chicago	-1	-2	—
New York	3	1	2.0
Miami	26	22	—

World Temperatures: Amsterdam 6, 2; Athens 15, 8; Bangkok 24, 23; Beirut 20, 12; Berlin 6, —3; Brussels 7, 2; Buenos Aires 29, 16; Copenhagen 1, —2; Curitiba 27, 22; Frankfurt 3, 1; Geneva 6, 4; Helsinki —1, —3; Hong Kong 14, 7; Honolulu 29, 19; Johannesburg 26, 17; Kiev —2, —8; Lisbon 15, 14; London 12, 5; Madrid 13, 7; Mexico City 24, 7; Moscow —2, —5; Paris 9, 3; Rio de Janeiro 38, 23; Rome 12, 2; Sao Paulo 24, 21; Seoul —3, —11; Singapore 28, 23; Stockholm —1, —4; Taipei 13, 10; Tehran 6, —2; Tel Aviv 21, 12; Tokyo 8, —1.

CITY'S WEATHER REORD

Sunshine February	3.2 hrs.
Last February	14.8 hrs.
Normal (30 years)	6.9 hrs.
Sunshine, 1977	97.4 hrs.
Last Year	83.3 hrs.
Normal (30 Years)	77.6 hrs.
Precipitation, Feb.	— mm
Last February	— mm
Normal (30 Years	9.2 mm
Precipitation, 1977	44.2 mm
Last Year	139.4 mm
Normal (30 Years)	117.1 mm

Sunrise, Sunset Saturday
(Pacific Standard Time)
Sunrise 7:37 **Sunset 5:19**

TIDES AT VICTORIA
(Tides listed are Pacific Standard Time)

	Time H.M.	Ht. Ft.	Time H.M.	Ht. Ft.	Time H.M.	Ht. Ft.	Time H.M.	Ht. Ft.
4	05.30	8.2	09.00	7.4	13.50	8.7	21.15	2.3
5	05.05	8.3	09.40	6.9	14.45	8.3	21.55	2.7
6	05.05	8.5	10.30	6.2	15.40	7.9	22.30	3.3
7	05.20	8.8	11.15	5.5	16.40	7.3	23.05	4.0
8	05.55	9.0	12.25	4.9	17.55	6.8	23.45	4.9
9	06.25	9.2	13.25	4.2	19.15	6.4		

TIDES AT SOOKE

	Time H.M.	Ht. Ft.	Time H.M.	Ht. Ft.	Time H.M.	Ht. Ft.	Time H.M.	Ht. Ft.
4	03.10	8.1	07.30	7.1	13.00	9.9	20.50	2.7
5	03.30	8.2	08.40	6.6	13.50	9.6	21.20	3.0
6	04.00	8.4	09.35	6.1	14.35	9.1	21.50	3.4
7	04.25	8.6	10:30	5.6	15.35	8.4	22.25	4.0
8	04.50	8.8	11.35	5.0	16.45	7.7	23.00	4.6
9	05.20	9.0	12.45	4.5	18.05	7.0	23.20	5.3

TIDES AT FULFORD HARBOUR

	Time H.M.	Ht. Ft.	Time H.M.	Ht. Ft.	Time H.M.	Ht. Ft.	Time H.M.	Ht. Ft.
4	06.10	11.1	11.15	8.1	15.50	9.8	23.05	2.3
5	06.40	11.2	12.00	7.5	16.45	9.5	23.30	2.9
6	06.55	11.3	12.55	6.6	17.45	9.1		
7	00.10	3.7	07.25	11.4	13.35	5.8	19.05	8.7
8	00.55	4.7	07.45	11.4	14.15	4.9	20.30	8.5
9	01.30	5.8	08.10	11.4	15.15	4.2	21.55	8.4

S&H TOYOTA
REPEAT OFFER
SPECIAL FACTORY PURCHASE
ENABLES US TO OFFER YOU THIS VERY SPECIAL LOW PRICE!

BRAND NEW 1976 TOYOTA COROLLA
2-DOOR HARDTOP
(LIMITED NUMBER — ACT NOW!)
SPECIAL
$3442
YOU SAVE $446
Price includes radio, tinted glass, electric rear defroster, reclining bucket seats, full carpeting, body side mouldings, radial tires, underseal.
VICTORIA'S FIRST TOYOTA DEALER
S&H TOYOTA
Saunders & Hitchman Sales & Service Ltd.
2040 Cadboro Bay Rd. (Fort at Foul Bay Rd.) 592-2471
2-4

Kenitex
YOUR HOME and never paint again!™
RESIDENTIAL
COMMERCIAL
INDUSTRIAL
6 million world wide applications since 1946

OTHER MAINTENANCE FREE INSTALLATIONS
ALUMINUM SUNDECK PATIO COVERS AND ENCLOSURES. ALUMINUM ROLL-UP AWNINGS. ALUMINUM REPLACEMENT WINDOWS. ALUMINUM 5" CONTINUOUS GUTTER. ALUMINUM SUNDECK PATIO RAILINGS.
PHONE 384-4148 FOR FREE ESTIMATE
GRANITE Industries Ltd.
VICTORIA'S HOUSE OF ALUMINUM ™
516 WILLIAM STREET, VICTORIA
OPEN STAURDAYS 9 A.M. to 4 P.M.
10-12

COASTLINE TRAILER SAVINGS
COASTLINE TRAILER CENTRE'S
THURSDAY THROUGH SUNDAY
SPRING SALE!!
CONTINUES! . . .
We have 24 NEW RVs in stock all priced to sell NOW!
'77 PROWLERS

19 Ft.—$5695 YOU SAVE $568
20 Ft.—$5995 SAVE $813
21 Ft.—$5995 YOU SAVE $813
31 Ft.—$7995 YOU SAVE $1373
'77 TRAVELAIRE

17 Ft.—$4659 YOU SAVE $350
19 Ft.—$5585 YOU SAVE $450
23 Ft.—$7564 YOU SAVE $850
20 Ft.—$6686 YOU SAVE $503
'77 TRAV-L-MATE

14 Ft.—$3906 YOU SAVE $294
16 Ft.—$4304 YOU SAVE $323
20 Ft.—$6696 YOU SAVE $504
MINI HOME

23 Ft.—$18,829 YOU SAVE $1,417
'76 JAMBOREE MINI HOMES

22 Ft.—JAMBOREE 1976
USED — 4600 miles — air conditioning — cruise control, eye-level oven, separate shower and toilet. Dodge Chassis. $14,000
PLUS 22 trade-ins in sizes 14' to 23'. Makes like Terry, Travelaire, Scamper, Holidaire, Prowler, Jamboree. ★ NO REASONABLE DEAL WILL BE REFUSED ★
PLUS BANK FINANCING AVAILABLE
PLUS 1976 STOCK AT CLEAROUT PRICES
PLUS ALL PARTS AND ACCESSORIES AT 10% OFF
PLUS EVERY NEW TRAILER OR MOTORHOME IS BACKED BY CUSTOMER SERVICE. SECOND TO NONE.

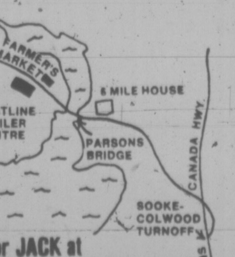

SEE KIRK, BARRY or JACK at
COASTLINE TRAILER CENTRE
1621 Island Highway
opposite Colwood Farmers Market
478-0933
D13-719 2-4
COASTLINE TRAILER SAVINGS COASTLINE'S SPRING SALE SAVE NOW FOR SPRING AT COASTLINE TRAILER CENTRE COASTLINE

FINAL

TORONTO MARKET TRADING

In addition to Canadian Press stock reports, bond and mutual fund prices, market quotations also are supplied by the following firms or agencies: Investment Dealers' Association of Canada, Richardson Securities, Royal Bank of Canada, Pemberton Securities, A. E. Ames & Co., Annett Mackay Ltd., Bongard Leslie & Co. Ltd., Midland Doherty Ltd. and Vancouver Stock Exchange.

TORONTO CLOSING STOCKS
Distributed by CP
Toronto Stock Exchange—Feb. 4

Complete tabulation of Friday transactions. Quotations in cents unless marked $. z—Odd lot, xd—Ex-dividend, xr—Ex-rights, xw — Ex-warrants. Net change is from previous board-lot closing sale.

Stock	Sales	High	Low	Close	Net Ch'ge
		A and B			
A.G.F.M	642	161	161	161	+ 1
Abby Gln A	200	$6¾	6¾	6¾	
Abitibi	5530	$9¼	9⅛	9¼	− ⅛
Abitbi 7½p	150	$41¼	41¼	41¼	+ ½
Acklands	1000	$12	12	12	+ ¼
Acme Gas	20000	6	6	6	
Afton Min	500	$7¼	6⅞	7¼	+ ⅜
Agnico E	200	355	355	355	− 5
Agra Ind A	635	$6	6	6	
Akaitcho	500	58	58	58	− 1
Albany	12000	33	32	33	
Alt Energy	5920	$12⅛	11⅞	12	
Alta Gas A	6422	$13⅜	13½	13½	
Alta G F	850	$28	28	28	− ¼
Alta G 9.76	16775	$28⅝	28⅛	28⅛	− ⅜
Alta Nat	100	$32	32	32	
Alcan	21507	$26¾	26½	26½	
Algo Cent	1500	$11½	11½	11½	+ ¼
Algoma St	510	$17¾	17¾	17¾	+ ⅛
AStel p	600	$27	26¾	27	
Alminex	5350	$8¾	8⅜	8⅜	− ⅜
Almin 4½ p	260	$34	34	34	− ½
Alum 3rd p	350	$28¼	28	28¼	+ ¼
Am Bonza	9350	$7¾	7⅜	7⅝	+ ¼
Am Larder	3000	17	17	17	+ 2
Am Eagle	2700	53	53	53	+ 2
Am Leduc	17000	9½	9	9	− ½
Andres W	100	$8¼	8¼	8¼	
Arg CT 4½	100	$23½	23½	23½	− ¼
Aquitaine	1922	$16⅝	16¼	16⅝	+ ¼
Asamera	12175	$12⅞	12¼	12⅞	+ ⅜
Asbestos	350	$21¼	21¼	21¼	− ¼
Ashland C	330	$11⅛	11⅛	11⅛	− ⅛
Asoc Porc	1000	60	60	60	
Atco A	700	$13⅜	13⅜	13⅜	
Auric Res	13499	31	30	31	+ 1
BC Sugar A	3000	$26⅛	26	26⅛	+ ⅛
BP Can	8380	$9½	9¼	9½	+ ¼
Banister C	2200	$14½	14¼	14¼	+ ¼
Bank BC	116	$22	22	22	+ 1
Bank Mtl	8371	$14	13⅝	13¾	
Bank N S	7483	$20¼	20	20¼	+ ⅛
Bankeno	2900	175	166	166	− 9
B Cdn Nat	29330	$14	13⅞	14	
Baton B	2000	$8⅜	8⅜	8⅜	+ ¼
Beavr E A	800	405	405	405	
Bell Canad	11952	$47¾	47⅝	47¾	− ⅛
Bell A pr	z10	$47¼	47	47	
Bell B pr	z50	$47⅝	47⅝	47⅝	
Bell D pr	1360	$49⅜	49⅛	49⅛	− ⅛
Bell 2.28	6500	$26⅜	26¼	26¼	− ⅛
Bell 1.80	12550	$20½	20⅜	20½	+ ⅛
Bell Can W	16300	300	285	285	−15
Beth Cop A	z50	$12⅜	12⅜	12⅜	
Biltmo A p	200	260	260	260	+10
Black P A	1000	375	375	375	+ 5
Blakwod A	100	320	320	320	+20
Block Bros	1800	495	495	495	
Border C	400	208	206	206	− 3
Bovis Cor	2067	63	63	63	
Bow Valy	3850	$24	23⅜	23½	− ⅛
Braior Res	250	325	320	325	+ 5
Bramalea	1000	$5¼	5¼	5¼	− ⅛
Brameda	6600	143	140	140	
Brascan A	14280	$12¼	12⅛	12⅛	
Brscn 8½ p	5900	$25¾	25⅜	25¾	+ ⅜
Brenda M	1480	$8⅞	8⅝	8⅞	+ ¼
Bridger	10650	$8⅛	8	8⅛	+ ¼
Bright A	200	$6	6	6	
Brinco	400	355	355	355	
Br Am Bnk	z52	$17⅞	17⅞	17⅞	
BCFP	5100	$26¼	25¾	25¾	− ¼
BC Phone	3150	$13¼	13⅛	13¼	− ⅛
BCPh 4½ p	100	$51	51	51	+ 1
BCPh 4¾ p	z75	$52	52	52	
BCPh 1956	z30	$52	52	52	
BCPh 6.80	100	$19½	19½	19½	
BCP 7.04 p	z25	$20½	20½	20½	
BCP 10.16 p	510	$28	28	28	− ½
BCP 2.32 p	350	$29	29	29	
Brunswk	1993	$5¾	5⅜	5½	
Budd Auto	1100	$5½	5½	5½	
Bulora Cor	5000	12	12	12	
Burns Fds	z38	$10⅛	10⅛	10⅛	
		C			
CC Yachts	300	350	350	350	
CAE A	400	$8¾	8¾	8¾	
CFCN	4375	$9⅞	9½	9⅞	+ ⅛
Cad Frv	8240	$8⅞	8¾	8⅞	
Cal Pow A	4574	$33⅜	33	33	− ¼
Cal P 10 p	90	$110	110	110	
Cal P 9.80	70	$109¼	109	109	+ ¼
Cal P 9.75	22	$108	108	108	+ 2
Cal P 2.36	550	$27½	27⅛	27⅜	+ ⅛
Cam Mine	9000	36	35½	35½	− ½
Camflo	200	$9⅜	9⅜	9⅜	− ⅛
Camp RL	400	$24¼	24¼	24¼	
Campau A	800	400	400	400	−10
CDC pr B	375	$101¼	101	101¼	+ ¼
Can Malt A	650	$18¾	18½	18¾	
C Nor West	1700	$7½	7⅜	7½	
C Pakrs C	600	$18½	18¼	18¼	− ⅜
Can Perm	66319	$19¼	18⅞	19¼	+ ⅝
CS Pete	12100	320	310	320	
Can Trust A	19350	$25	24½	25	+ ½
C Trust 7¼	1250	$20½	20	20½	
CTr w	500	$8	8	8	+ ½
C Tung	13200	$7⅜	6⅞	6⅞	− ⅜
C Cablesy	235	$14⅝	14½	14⅝	− ⅛
C Cable w	320	131	131	131	− 9
Cdn Cel	900	$6½	6⅜	6½	
C Curtis	z200	40	40	40	
C Ex Gas	400	$6⅜	6⅜	6⅜	
C Found pr	125	$9	9	9	+ ¼
CG Invest	100	$18¼	18¼	18¼	+ ¼
C Hidrogas	6500	110	108	110	+ 4
C Homestd	50250	$7⅜	7¼	7⅜	+ ⅜
C Hydro	5700	$8⅝	8⅜	8½	
CI Bk Com	3523	$25⅜	25⅛	25¼	+ ⅛
CIL	1435	$18½	18½	18½	
CI Powr A	1100	$17⅝	17½	17⅝	− ⅛
CLI Pete	z300	33	33	33	
C Manoir A	100	420	420	420	
C Marconi	300	355	350	350	−20
C Merrill	2020	$12⅛	12⅛	12⅛	
C Ocdental	900	$16⅝	16¼	16⅝	+ ⅜
C Ocdntl p	300	$26⅜	26⅜	26¼	− ⅛
CP Inve	6435	$19	18⅞	18⅞	− ⅛
CP Inve pr	165	$37¾	37¾	37¾	+ ½
CP Ltd	10472	$16¾	16⅜	16¾	+ ⅛
CPL A p	583	$9⅛	9⅛	9⅛	+ ⅛
CPL UK p	300	$5¼	5¼	5¼	+ ½
C Reserve	10600	$5½	5¼	5½	+ ⅜
Cdn Salt A	600	$14¼	14¼	14¼	+ ¼
Cdn Sup O	127	$42	42	42	− ½
Cdn Tire	350	$37¼	37¼	37¼	−1¼
Cdn Tire A	590	$39½	39⅛	39½	+ ½
C Uilties	3485	$14⅛	14	14	− ⅛
C Util 4¼ p	100	$48	48	48	+ 4
C Util w	1300	495	485	485	− 5
Candel Oil	600	$12	12	12	
Canray	1941	130	125	125	− 5
Canray rt	46307	6	5	5	
Canron	440	$22	22	22	
Capit Div	23500	23	23	23	+ 2
Carl OK	4380	289	282	282	− 3
Carl A p	230	$22⅛	22⅛	22⅛	+ ⅛
Carma A	4900	$6¼	6⅛	6¼	+ ⅛
Carrier JD	400	136	136	136	+ 5
Cassiar	500	$6¼	6¼	6¼	− ⅛
Celanese	2950	315	305	305	− 5
Ctl Est A	1126	$12½	12⅜	12½	+ ¾
Cent Pat	6500	73	73	73	+ 1
Chib Kay	4500	13	12	12	− 1
Chieftan D	11224	$12⅝	11⅞	12½	+ ⅞
Chieftain p	470	$55	54½	55	+ ¼
Chrysler	3520	$21⅜	21⅛	21⅜	+ ½
CHUM	280	$6⅞	6⅞	6⅞	
CHUM B	160	$8¼	8¼	8¼	− ⅛
C S 10¼	100	$11⅛	11⅛	11⅛	+ ⅛
Claiborne	13000	55	50	50	− 5
Cockfield	500	275	270	270	
Coles Book	550	$9¾	9½	9½	
Comb Met	4300	13	13	13	
Cominco	5245	$37⅜	37½	37½	− ⅛
Cominco A	2450	$28½	28⅜	28½	+ ½
ComCap Tr	400	$7¼	7¼	7¼	+ ¼
C Holiday	1710	395	395	395	
CHIns A p	150	$20½	20½	20½	+ ½
Comtech	400	275	275	275	
Con Chm A	100	$6¾	6¾	6¾	− ⅛
Con Bath A	4925	$27½	27¼	27½	+ ½
Con Bath p	200	$17⅛	17⅛	17⅛	− ⅛
Con Bldg	2030	245	244	244	− 4
Con Fardy	490	315	310	315	
C Marben	1000	82	82	82	+ 3
C Morisn	1200	160	160	160	
Cons Pipe	100	415	415	415	
Cons Prof	z168	11	11	11	
C Rexspar	1500	110	108	110	
Con Distrb	1000	325	325	325	− 5
Cons Gas	11228	$14½	14⅜	14⅜	− ⅛
Con Gas A	175	$61½	61½	61½	+1½
Con Gas D	1200	$23⅛	23⅛	23⅛	+ ⅛
Control F	900	255	255	255	
Conwest	z25	300	300	300	
Cop Fields	500	190	190	190	− 2
Cornat Ind	125	490	490	490	− 5
Coseka R	19635	465	455	460	+ 5
Costin R w	660	325	315	325	+25
Craigmt	820	$6	5⅞	5⅞	− ⅛
Crain R L	150	$9½	9½	9½	+ ¼
Crestbrk	650	395	375	375	−25
Crwn Life	100	$43½	43½	43½	+ ⅜
C Zeirba A	200	$18¼	18¼	18¼	+ ¼
Crow Nest	400	$40	40	40	
Crush Intl	1200	$7¾	7⅝	7⅝	− ⅛
Cuvier M	1000	76	76	76	+ 3
Cyprus	4975	$11⅜	11⅛	11⅜	+ ¼
		D to G			
DRG Ltd A	200	475	475	475	
Daon Dev	1335	$9½	9½	9½	
Daon A	1200	$6⅝	6⅝	6⅝	+ ⅛
D Aragon	3000	21	21	21	
Debhld B p	z25	$61	61	61	
Decca R	2400	$7⅜	7	7⅜	+ ⅜
D Eldona	1500	60	59	59	
Denison	1550	$53½	53¼	53¼	
Dicknsn	2400	400	400	400	
Dist Tr A	5100	$6	5½	6	+ ¼
Doman I	1900	$5⅝	5⅛	5⅛	− ⅛
Dome	z199	$45	44½	44½	
Dome Pete	1910	$40½	40⅛	40¼	− ⅛
D Bridge	1112	$18¼	18⅛	18¼	+ ⅛
D Citrs A	100	$7	7	7	+ ⅛
D Explor	11500	16	16	16	− 1
Dofasco A	1324	$25¾	25½	25½	− ⅛
Dom Store	6575	$15¼	14¾	15¼	+ ¼
D Textile A	1600	$7¾	7⅝	7⅝	
Domtar	9440	$14⅜	14¼	14¼	− ⅜
Domtar pr	300	$11½	11½	11½	
Donlee M	250	$9¾	9¾	9¾	
Dunde Pal	9000	50	48	49	− 1
Du Pont	100	$13	13	13	+ ¼
E-L Fin	943	$6	6	6	
E-L Fin w	z171	42	40	42	
East Mal	2004	170	170	170	+ 3
Estn Prov	100	225	225	225	
Ego Mines	4000	49	48	49	+ 1
Electro K	z250	25	25	25	
Electro A	150	290	290	290	− 5
Elks Stors	100	$10¼	10¼	10¼	
Emco	400	$5⅛	5⅛	5⅛	
Exquisite	2105	265	250	265	+25
Extndcar	100	$6¼	6¼	6¼	− ¼
Falcon C	525	$6⅜	6¼	6⅜	+ ⅛
Falcon	350	$36⅛	36⅛	36⅛	+ ⅛
Fed Ind A	500	$5¼	5¼	5¼	+ ¼
Fields S	2000	$9	8⅞	8⅞	− ⅛
F Mar	3000	42	42	42	
Foodcrp Lt	1400	385	380	385	
Foodex S	550	$6¼	6⅛	6¼	
Ford Cnda	155	$87	87	87	− 1
F Sea A pr	z35	$6⅛	6⅛	6⅛	
F Season w	2000	40	40	40	− 5
Francana	300	$6⅞	6⅞	6⅞	
Fruehauf	1600	$6	6	6	
GSW Cl B	1200	$7	7	7	
Gaz Metr	300	$6¼	6¼	6¼	
G Distrb A	160	$7⅛	7⅛	7⅛	
GMC	3276	$76¾	75⅝	76½	+1⅛
Genstar L	1045	$23¼	23⅛	23¼	+ ¼
Gnstar L w	2200	$7⅝	7½	7⅝	+ ⅛
Gnt Mascot	14575	145	141	143	+ 1
Giant Yk	200	$6⅜	6⅜	6⅜	
Gibraltar	1880	$6½	6½	6½	
Goodyear	100	$11¼	11¼	11¼	+ ¼
Gt Oil Sds	1172	$6⅝	6½	6⅝	+ ⅛
G L Nickl	z400	61	61	61	
GL Paper	100	$28¼	28¼	28¼	+ ⅜
Gt W Lfe	630	$52½	51½	51½	− 1
Greyhnd	460	$16	16	16	− ⅛
Guar Trst	500	$6⅜	6⅜	6⅜	− ¼
Gulf Can	7245	$27½	27¼	27½	+ ¼
Gulfstrem	9500	42	41	41	− 1
		H to L			
Hambro C	2500	410	400	405	− 5
Hard Crp A	1145	450	415	450	+10
Hard Crp C	200	410	410	410	− 5
Harris J A	600	395	390	395	+ 5
Hawker A	1380	495	490	490	
Hawker pr	z10	$57⅜	57⅜	57⅜	
Hayes D A	100	$5¼	5¼	5¼	
Highmont	200	120	120	120	− 5
Holinger A	250	$29	29	29	
Home A	1038	$28¼	28	28¼	+ ¼
Home B	233	$25	25	25	− ¼
Howdn DH	100	$8½	8½	8½	+ ⅛
Hud Bay A	220	$18⅜	18⅜	18⅜	
Hud Bay B	200	$18¾	18¾	18¾	
H Bay Co	2050	$16¾	16¾	16¾	− ⅛
HB Oil Gas	1600	$36½	36⅜	36½	
Husky Oil	1925	$21⅝	21½	21½	− ¼
Husky E w	1900	$6¾	6⅜	6⅜	− ¼
Hy's Ltd	400	200	200	200	− 5
IAC	2250	$16	15¾	15¾	
ITL Ind	400	103	103	103	− 4
IU Intl	5070	$13	12⅞	13	+ ⅛
IWC C	104000	156	150	153	− 2
Imasco A	500	$25¼	25¼	25¼	
Imp Gen	100	370	370	370	+ 5
Imp Oil A	23925	$23¼	23	23⅛	+ ¼
INCO A	4290	$33⅜	33⅜	33⅜	− ⅛
INCO B	240	$33½	33½	33½	
Indal	33267	$15	14⅞	14⅞	− ⅛
Indusmin	100	$10⅜	10⅜	10⅜	− ⅛
Inexco Oil	500	$16⅞	16⅞	16⅞	
Inglis	z14	$12	12	12	
Inland Gas	550	$10⅛	10⅛	10⅛	
Inter-City	6865	$6⅝	6½	6½	+ ⅛
Inter C B w	12100	385	375	380	+10
Intrmetco	800	$6¼	6¼	6¼	+ ¼
IBM	84	$275	273	273	
Int Mogul	200	267	267	267	+ 6
I Mogul A	135	$11½	11½	11½	
Interpool	700	$17⅛	17	17⅛	+ ¼
Int Pipe A	8580	$13½	13⅜	13⅜	− ⅛
Ipsco	500	$11½	11⅜	11⅜	− ⅛
Inv Group	550	$6¾	6¾	6¾	
Inv Grp A	1300	$6⅞	6¾	6⅞	
Inv Grp 5 p	1100	$15¼	15	15¼	+ ⅜
Iron Bay T	950	$5½	5⅜	5½	+ ¼
Irwin T A	100	219	219	219	− 1
Island Tel	100	$11⅜	11⅜	11⅜	
ISO	5800	130	115	125	+ 5
Ivaco A	500	$6⅞	6¾	6⅞	+ ⅛
Jannock B	700	$12¾	12⅝	12¾	
Janoc 6 p	z50	$63⅜	63⅜	63⅜	
Jelex	z133	5	5	5	
Joliet	8500	8	8	8	
Kaiser Re	3145	$14⅝	14½	14⅝	+ ⅛
Kaps Tran	40600	88	76	86	+ 7
Keeprite B	100	$10	10	10	
Kelly D A	z25	$5	5	5	
Kenting	100	$20⅜	20⅜	20⅜	+ 2
Kerr A A	405	$12⅝	12⅝	12⅝	− ⅛
Koffler A	z10	$5	5	5	
Labatt A	3778	$17	16⅞	17	
Lab Min	100	$30½	30½	30½	
Lacana	400	370	360	370	+ 5
Laidlaw A	100	$7½	7½	7½	− ⅛
LOnt Cem	1700	350	350	350	
Lakehead	1000	22	22	22	− 3
Laurasia	1000	40	40	40	
Lau Fin	100	$6¼	6¼	6¼	+ ⅛
Leigh Inst	19900	205	200	205	+ 5
Levy A pr	3200	$6⅝	6⅝	6⅝	
LL Lac	900	135	135	135	
Lob Co A	140	275	275	275	−10
Lob Co B	1043	285	280	280	− 3
Lob Ltd Bp	z4	$14⅛	14⅛	14⅛	
Lochiel	4600	150	146	147	− 3
Loeb M	2423	345	330	345	+15
		M to O			
MICC A	160	$26½	26½	26½	
Maclarn A	200	$29	29	29	− ½
MH Cable	200	$11	11	11	+ ¼
Mclan H A	800	$8½	8	8½	+ ½
MB Ltd	4070	$22½	22⅛	22¼	− ⅛
Madeline	3805	83	79	79	− 2
Madsen	1500	55	55	55	− 1
Magna Int	903	$25¼	25¼	25¼	− ⅛
Magnetcs	z50	60	60	60	
Maislin I	600	235	230	230	−30
Majstc Wil	41150	265	245	265	+22
M Lf Mills	275	$31	31	31	
Maritime	476	$19⅜	19¼	19¼	− ⅛
Mar T 860	100	$9¾	9¾	9¾	− ¼
Markel F	123	$5	5	5	
Martin	z500	7½	7½	7½	
Mass Fer	11150	$20⅜	20½	20½	− ¼
Mas F A	450	$27¾	27⅜	27⅜	
Mas F B	300	$27½	27½	27½	
Matgmi A	200	$14	14	14	− ¼
Mc Adam	12500	36½	35½	35½	− 1
Mc Intyre	z85	$31⅜	31½	31⅜	
Melcor	400	420	420	420	− 5
Mercantil	6200	$15	14¾	15	+ ⅛
Merland E	27300	445	430	445	+20
Meta Uran	1000	7	7	7	− ½
Met Stor A	z10	$9⅛	9⅛	9⅛	
Met Stors p	215	$14	14	14	+ ⅜
Mex LP	z3	290	290	290	
Mindamr	6000	12	11½	11½	− ½
Minri Res	1140	150	146	150	
Moffat A	350	$9¾	9½	9½	
Molson A	335	$15⅝	15⅝	15⅝	
Molson B	100	$14	14	14	
Mon Inv	300	$5	5	5	− 1
Mtl Trust	2625	$12¾	12¼	12¾	+ ⅛
Moore	4774	$33⅞	33½	33⅞	+ ⅛
Mt Wright	500	20	20	20	− 1
Multi Acc	6300	340	315	340	+15
Murphy	725	$8⅜	8⅜	8⅜	
N B Cook	5000	61	60	60	
NBU Mine	6300	155	150	150	− 5
NRD Min	5500	35	35	35	
NSI Mark	23050	40	25	40	
NaChrs I	5400	$5¾	5½	5¾	+ ⅛
Nabrs Dlg	450	$13¼	13¼	13¼	
Nat Drug	200	$5½	5½	5½	+ ¼
Nat Drug p	z106	$6¾	6¾	6¾	
Nat Groc p	z106	$27½	27½	27½	
Nat Trust	400	$17¼	17¼	17¼	+ ⅛
Neonex	3204	191	190	190	− 1
NB Tel	897	$18	18	18	
NB Tel 1.85	300	$20¾	20¾	20¾	+ ¼
N Dimens	1500	59	58	59	+ 5
N Kelore	1000	12	12	12	
N Provid D	z350	12	12	12	
N Senator	5500	13	12½	12½	
N York Oil	10500	123	120	123	+ 3
Newconx	100	400	400	400	
Nfld Tel	300	$7¼	7⅛	7⅛	
Nick Rim	3000	11	11	11	
Noble M	1000	45	45	45	+ 1
Noma A	100	475	475	475	+25
Noranda A	17625	$30¾	30¼	30⅝	+ ¼
Noranda B	250	$30⅛	30⅛	30⅛	
Norbaska	1500	17	17	17	+ 1
Norcen	6907	$11⅜	11¼	11¼	− ⅛
Norcen B	300	$20¾	20	20¾	+ ⅛
Norcn 150	300	$19	19	19	− ⅜
Norcen w	8050	29	25	25½	−5½
Nordair A	4200	225	225	225	+10
Normick P	300	300	300	300	− 5
NC Oils	18800	$8⅜	8¼	8¼	
N Canada	1000	29	29	29	
Nor Ct 260p	100	$29	29	29	
Nor Tel	12510	$28⅝	28½	28⅝	+ ⅛
NTecm B w	10900	$11½	10⅞	11½	+ ¾
Northgat	4100	$5	5	5	
Northid	29000	13	12	13	+ 1
Nowsco W	100	$17¾	17¾	17¾	
Nu-Wst A	520	$11⅛	11⅛	11⅛	+ ⅛
Nudlama	10000	17	17	17	
Numac	23890	$11¾	11	11½	+ ½
OPI Ltd	700	$5½	5½	5½	
OSF Ind	700	295	290	290	− 5
Oakwood P	3650	148	145	148	− 1
Obrien	37008	130	120	130	+10
Ocelot A	1000	$9¾	9¾	9¾	+ ⅛
Ocelot B	10445	$9⅞	9⅝	9⅞	+ ¼
Okanagan	300	$6¼	6¼	6¼	+ ¼
Orlando	650	$12½	12½	12½	
Oshawa A	1460	355	350	350	
		P to S			
Pac Coper	3500	102	102	102	− 1
Pac Nth G	300	310	305	310	+ 5
Pac Pete	15600	$29⅛	28½	29⅛	+ ⅝
Page Pet	600	279	270	277	+ 7
Paloma P	853	320	315	315	− 5
Pamour A	2000	291	290	290	− 1
Pan Centr	6000	80	78	80	
Pancana I	2800	130	128	130	+ 5
PanCan P	576	$24⅜	24⅜	24⅜	
Patino N V	325	$14¼	14¼	14¼	+ ¼
Pe Ben O	3200	380	375	380	
Pembin A	600	420	420	420	+10
P Dept S	4063	$5⅝	5⅝	5⅝	+ ⅛
P Jewl A	1200	$5⅝	5⅝	5⅝	
Petrofina	200	$16½	16⅜	16⅜	
Petrol	3000	238	230	238	+ 8
Peyto Oils	23400	$5½	5⅜	5½	
Phillips Cb	100	$9	9	9	
Pine Point	430	$32½	32⅜	32⅜	− ⅛
Pitts C	800	455	455	455	+ 5
Place G	1800	48	47	47	
Placer	2300	$21⅜	21	21	− ⅜
Pominex	2000	76	72	72	− 3
Pop Shops	820	490	490	490	+ 5
Pow Corp A	1150	$8⅛	8	8⅛	+ ⅛
Pow C 4¾	z50	$28⅛	28⅛	28⅛	
Prado Exp	2000	215	215	215	
Prairie Oil	900	$11¼	11⅛	11⅛	− ⅛
Precamb	3000	72	71	72	− 3
Pre Cable	100	$8¾	8¾	8¾	− ¼
Price Co	4724	$9½	9¼	9¼	− ⅜
Provigo	100	$8	8	8	+ ¼
Prov B Can	z100	$12¾	12¾	12¾	
Qasar Pet	750	$6½	6⅜	6⅜	− ⅜
Que Man	13000	14½	14½	14½	
Que Sturg	1000	62	62	62	− 1
Ram	4930	$6¼	6	6¼	+ ⅛
Ranger	1531	$22½	22¼	22⅜	+ ⅛
Rayrock	z100	79	79	79	
Redpath A	300	$27½	27⅜	27½	+ ½
Redstone	4600	55	54	54	
Reed Pap A	5970	$10⅜	10¼	10¼	
Reed Oslr A	1100	$7	7	7	+ ⅛
Reich wt	300	$9½	9½	9½	+ ⅜
Reitman A	9700	$10	10	10	+ ⅛
Repub Res	10400	136	130	136	+ 6
Revelstk	1500	$7½	7½	7½	+ ⅛
Revnu Prp	4120	69	67	69	− 1
Roman	1100	$19	19	19	
Ronyx Cor	8100	150	147	150	+ 5
Rothman	125	$16¼	16¼	16¼	
Rothm 2p	600	$15¾	15¾	15¾	
Rothmn w	1500	39	39	39	
Royal Bnk	2681	$25⅛	24⅞	25	
Royal Tr A	1543	$18¼	17⅞	18¼	+ ¼
Russel H	300	$9⅜	9⅛	9¼	− ⅜
Sandwell A	100	$8⅜	8⅜	8⅜	
Scintrex	1000	75	75	75	
Scot Mis pr	700	$19⅞	19¾	19⅞	− ¼
Scot Paper	800	$23	23	23	
Scot York	5400	194	185	185	− 5
Scotts	4800	$8⅛	8	8	
Seagram	11885	$24	23½	24	+ ½
Seaway w	z75	29	29	29	
Selk A	150100	$10⅜	10½	10½	+ ⅜
Shaw Pipe	1800	425	420	420	− 5
Shell Can	19897	$15¼	14⅞	15	− ⅛
Sherritt A	1425	$6	5⅞	5⅞	− ⅛
Siebens	3050	$14⅝	14⅝	14⅝	
Sigma	300	$19	18⅜	18⅜	− ⅜
Silvmq	10000	33	31	33	+ 1
Silverwd A	206	$7⅜	7⅜	7⅜	+ ⅛
Simco Eri	1500	320	315	320	− 5
Simpsons	14141	$5⅛	5	5⅛	
Simpson S	550	$7⅞	7⅞	7⅞	
Sklar M	1000	137	132	132	− 5
Sklar W	z200	53	53	53	
Skye Res	13200	$5⅝	5⅛	5⅜	+ ¼
Skyline H	200	185	182	182	− 3
Slater Stl	800	$8	8	8	
Sogepet	16700	160	140	140	−15
Sony Corp	100	$9½	9¼	9¼	
Southm A	300	$18¾	18⅝	18⅝	− ⅛
Spar Aero	6250	385	370	375	− 5
Spooner	2000	24	23½	23½	− ½
St Brodcst	600	$9⅛	9	9⅛	+ ⅛
Stelco A	2550	$25⅝	25⅛	25⅝	+ ⅜
Steep R	700	197	197	197	
Ster Trust	z20	$8¼	8¼	8¼	
Sulivan A	1510	98	98	98	
Sunbrst E	z200	8	8	8	
Superior E	700	55	55	55	− 6
Systems D	1100	200	185	185	
		T to Z			
Talcorp A	1000	$11½	11½	11½	+ ⅛
Teck Cor A	4344	$6	6	6	
Teck Cor B	500	485	485	485	+ 5
Tel Metr B	600	$5¾	5¾	5¾	
Teledyne	100	$5	5	5	
Tex Can	1600	$27	26¾	27	+ ½
Txsglf	7450	$31⅞	31⅝	31⅝	
Txglf p	100	$54½	54½	54½	+ ½
Texore	3000	6½	6½	6½	
Thom L	500	40	40	40	− 6
Thom Ind	900	$9½	9¼	9½	+ ⅛
Thom N A	800	$12	11¾	11¾	− ½
Tone Craft	1200	445	440	440	− 5
Toromont	724	285	285	285	
Tor Dm Bk	5955	$17¾	17½	17¾	
Torstar B	300	$16	16	16	
Total Pet	16838	$8⅝	8⅛	8¼	
Total P A p	2600	$17	16¾	17	+ ¼
Totl Pet w	12800	280	269	270	+ 1
Traders A	1585	$14⅜	14⅜	14⅜	− ⅛
Traders B	100	$14⅜	14⅜	14⅜	
Trader B p	100	$23½	23½	23½	+ ½
Trader 69 w	300	400	395	395	
Tr Can Res	17750	64	63	64	+ 1
Trns Mt A	925	$9	9	9	
Transair	1000	140	140	140	− 5
TrCan PL	19485	$13⅛	12⅞	13⅛	+ ⅛
TrCan A pr	z50	$71	69½	70½	
TrCan B pr	z25	$33	33	33	
TrCan C pr	425	$43	42	43	+1¼
Trimac A	10171	$8¼	7½	8¼	+ ⅞
Trizec w	2300	17	17	17	− 2
Tru-Wall	100	175	175	175	+ 5
Tundra	3000	9	9	9	+1½
Turbo R	1950	250	245	250	
Ulster Pet	2875	64	62	64	+ 3
Unican S	100	170	170	170	− 5
Unicorp F	100	105	105	105	− 5
Un Carbid	175	$19¼	19¼	19¼	+ ¼
UGas A	15925	$9¾	9⅝	9¾	
UGas 5½	100	$30¼	30¼	30¼	− ¼
UGas 6 pr	z50	$33	32¾	32¾	
UGas 8¾	1172	$22¼	22	22	− ½
Union Oil	3150	$10	9¾	9¾	− ⅛
U Asbesto	600	360	360	360	+10
U Cdn Shar	200	$12	12	12	
U Canso	4006	$7¾	7½	7¾	+ ⅛
U Corp A	110	$15⅝	15⅝	15⅝	+ ⅛
U Corp B	100	$11	11	11	+ ⅛
U Keno	550	$8⅜	8⅜	8⅜	
Un Reef P	3500	17	15	17	+ 2
U Siscoe	4287	$6½	6⅜	6½	+ ⅛
Un Wbn w	337	175	175	175	−25
Univr Gas	7600	$6½	6⅛	6⅜	+ ¼
U Sections	200	320	320	320	+ 5
Upp Can	2400	107	105	107	+ 1
VS Serv A	400	425	425	425	
Versatile	2040	$11⅞	11⅝	11⅝	− ⅜
Versatil A	3000	$11¾	11½	11½	− ⅜
Vic G Tr	1000	$25½	25½	25½	
Voyager P	5575	$18⅜	18⅛	18⅜	+ ⅛
Vulcan Ind	1500	$16	15¾	16	+ ½
Wainoco O	200	$8⅞	8⅞	8⅞	+ ⅜
Wajax A	100	$13	13	13	− ⅛
Walk GW A	1240	$28¼	27⅞	28¼	+ ¼
Wal Redkp	200	200	200	200	− 5
Weco Dev	1100	480	480	480	+30
Weldwod	650	$12½	12⅜	12½	+ ⅛
Wstburne	1200	$8⅝	8½	8½	− ⅛
Wburn wt	z60	240	240	240	
Wcoast Pt	12610	$8⅛	8	8	
W Pet A p	2260	$16¼	16	16⅛	+ ⅛
Wcoast T	3647	$27⅞	27½	27¾	+ ⅛
Wcost 8½ p	200	$53	53	53	
Wcoast w	11160	420	400	410	+15
Westeel	800	$12⅞	12¾	12¾	− ⅛
West Mine	2300	445	440	440	− 5
Westfair p	100	$15½	15½	15½	
Westnhse	200	$22	22	22	
Weston	698	$13	13	13	
Wstn 4½p	167	$50	50	50	+1½
White P A	z53	$17⅝	17⅜	17⅜	
Whithorse	z60	170	170	170	
Whonok A	3555	$8⅜	8⅛	8¼	+ ¼
Willroy	500	97	97	97	
Windfall	1000	5	5	5	
Wix Corp	200	225	225	225	
Woodreef	7000	70	70	70	
Woodwd A	1350	$16	15⅝	15⅝	
Yk Bear	300	325	325	325	
Y Lambton	z234	48	48	48	
Yukon C	1000	170	168	170	
Zellers	4300	305	300	305	
		Trust Units			
BBC R un	1700	$15	14⅞	15	
BBC R wt	1500	270	251	265	− 5
BM-Rt un	5014	$15	14⅞	15	+ ⅛
BM-RT wt	23226	243	238	242	+ 7
C Perm un	2240	$9⅛	9	9⅛	+ ⅛
Heitman u	1000	$7	6⅞	7	
Heitman w	z200	11	11	11	
TD Realty	1391	$26⅞	26¾	26⅞	
TD Relt w	1047	83	83	83	− F

Fractional Rise On Bay Street

TORONTO (CP) — Prices rose fractionally in moderate mid-afternoon trading on the Toronto stock market Friday.

Advances led declines 176 to 134 with 232 issues unchanged.

A trading halt was called about 11:30 a.m. on shares of Westinghouse Canada Ltd. at the company's request pending an announcement.

In earlier trading, it rose 50 cents to $22.00 a share.

Among other industrials, General Motors gained ⅞ to $76¼, Trimac Ltd. A ⅝ to $8⅛, Texaco Canada ½ to $27, WalkerGooderham A ¼ to $28 and Canada Trustco Mortgage A ½ to $25.

Thomson Newspapers A fell ½ to $11¾, Shell Canada ⅜ to $14⅞, Price Co. ⅜ to $9. Bell Canada ¼ to $47⅝ and Revenue Properties three cents to 67 cents.

United Siscoe Mines rose ⅛ to $6½, Brenda Mines ¼ to $8⅞ and Canada Tungsten Mining ⅛ to $7⅜. Placer Development dropped ¼ to $21⅛ and Bankeno Mines four cents to $1.71.

Among oils, Chieftain Development was up ⅝ to $12¼, Numac Oil and Gas ½ to $11½ and Asamera Oil ½ to $12¾. Alminex slipped ¼ to $8½.

New York

NEW YORK (AP) — The stock market turned upward Friday in a modest rally from Thursday's two-month low.

Gainers outnumbered losers by about an 8-to-5 margin among New York Stock Exchange-listed issues.

Trading was fairly active. NYSE volume came to 16.11 million shares as of mid-afternoon.

Analysts said the market got a lift from an unexpected drop in the money supply that showed up in weekly Federal Reserve figures issued after Thursday's close.

The news lessened concern that the board might soon move to tighten credit.

Today's pattern had a familiar look—it was the third straight Friday in which the market staged a modest advance at the end of a generally declining week.

Gulf and Western Industries, the most active NYSE issue, dropped ⅞ to $15 after a delayed opening. On Thursday the company estimated its first quarterly earnings decline in more than five years.

Superscope, which declared its first dividend on Thursday, rose 1¼ to $20¾.

The NYSE's composite index added .12 to 55.54.

On the American Stock Exchange, the market-value index was up .54 at 113.13.

Montreal

MONTREAL (CP) — Prices were a shade higher in moderate afternoon trading on the Montreal Stock Exchange Friday.

Volume at 2:30 p.m. EST was 345,900 shares, compared with 278,000 shares traded at same time Thursday.

Montreal City and District Savings Bank was up ⅛ at $17⅛, Pacific Petroleums ¼ at $28⅞, Trans-Canada Pipelines ⅛ at $13 and Total Petroleum ⅛ at $8⅜. Dominion Textile A was off ⅛ at $7⅝, Bell Canada ¼ at $47⅝ and Toronto-Dominion Bank ⅛ at $17½.

London

LONDON (CP) — Prices dropped moderately as profit-taking prevailed on the London stock market Friday. The Financial Times index was down 2.2 to 403.8 by the close of trading. Leading industrials and gold issues declined. Canadian stocks eased with the general losing trend.

FOREIGN EXCHANGE RATES

MONTREAL (CP) — Friday's foreign exchange nominal selling rates supplied by the Bank of Montreal: Australia dollar 1.1300, Austria schilling .0608, Belgium convertible franc .0280, Bermuda dollar 1.0400, Brazil cruzeiro .0829, Bulgaria lev 1.0731, China renminbi .5425, Colombia peso .0285 Czechoslovakia crown .1900, Denmark krone .1745, France franc .2085, Germany mark .4275, Greece drachma .0290, Hungary forint .0459, India rupee .1180, Italy lira .001180, Japan yen .003590, Mexico peso .0505, Netherlands guilder .4100, New Zealand dollar 1.000, Norway krone .1950, Poland Zloty .0537, Portugal escudo .0335, Romania leu .2060, South Africa rand 1.1950, Spain "A" peseta .01510, Sweden krona .2445, Switzerland franc .4125, United Kingdom pound 1.7517, United States dollar 1.0217, U.S.S.R. ruble 1.3644, Venezuela bolivar free .2377.

VICTORIA GLASS
MIRRORS
ALL KINDS
388-4811 360 Bay 388-4141
2-4

VANCOUVER

Prices Still Down

VANCOUVER (CP) — Prices were down in moderately active trading on the Vancouver Stock Exchange Friday. Volume to 11 a.m. was 1,583,973 shares.

Portcomm Communications was most active in the industrials, up .04 at .99 pm 1.500 shares, Austin Investment Corp. was unchanged at .40 on 1,500 and B.C. Sugar Refinery preferred C was unchanged at $12.50 on 1,475. Grouse Mountain was unchanged at !1.05 on 1,100. Neonex International Ltd. was down .01 at $1.90 and Burrard Mortgage was unchanged at $1.55.

On the resource and development board, Klondex Mines Ltd. was unchanged at .33 on 147,000 shares. Copper Lake Explorations wasdow n .01 at .35 on 66,000 and Colt Resources Ltd. was up .03 at .34 on 29,000. Nevex Mines Ltd. was unchanged at .31 on 28,000. Golden Granite was down .02½ at .36½ and Thunderwood Explorations was up ½ cent at .19.

On the curb exchange, Barker Resources was up .13 at .35 on 401,000 shares. Rainbow Resources was unchanged at. 25 on 33,000 and Great Bear Mining was down .01 at .21 on 32,000. Kariba Enterprises was unchanged at .06 on 20,000 and Thunder Creek Mines was up .02 at .30. Darva Resource and Development was up .05 at .75.

EARLY QUOTES

VANCOUVER 10:15 A.M. STOCKS
By The Canadian Press

Following are 10:15 a.m. PST prices on a selected list of stocks provided by the Vancouver Stock Exchange. Net change is from previous day's close.

Stock	Sales	High	Low	10:15	Ch'ge
		Resource and Development			
Kindx	145000	32	30	32	
Copr Lk	40000	38	36	37	+1
Anglo Bo	21000	275	260	275	+10
Gldn Std	20000	49	47	47	−2
Gdn Gnt	17500	39	38	39	+1
Thundr	17333	20	18½	20	+1½
Balfour	17300	58	57	57	−2
Avino	15000	16	16	16	
Imp Met	14250	28	25	25	−4
Nevex	13500	32	30	30	−1
		INDUSTRIALS			
Portcm	1500	99	95	99	+4
Grouse	1100	105	105	105	
Neonex	1000	190	190	190	−1
Buf Mtg	779	155	155	155	
Al Ven P	500	175	175	175	−15
Keg Res	z200	97	97	97	+9

CLOSING AVERAGES

NEW YORK

31 industrials	947.89	+ .75
20 transportation	227.78	+1.12
15 utilities	109.18	+ .28
65 stocks	311.94	+ .67

Volume: 23 million.

TORONTO

Comp. index	1,007.56	+1.82
Metal, mineral	1,138.89	— .28
Golds	855.56	—2.93
Oils, gas	1,129.68	+7.52
Paper, forest	945.87	—1.17
Consumer prod.	871.53	+8.51
Industry prod.	906.28	+3.91
Transportation	1,111.23	+8.24
Pipelines	1,163.65	+6.14
Utilities	1,110.21	—5.89
Communications	924.08	—1.49
Merchandising	819.34	—3.31
Management	1,089.87	+2.16

Volume: 2 million.

London Metals

LONDON (AP)— Friday's closing metals bid-ask in pounds sterling per metric ton; silver in pence per troy ounce.

Copper—Spot 829-729.5; futures 857.5-858.

Tin—Spot 5,875-5,5880; futures 5,935-5,940.

Lead—Spot 347.5-348; futures 358-358.5.

Zinc—Spot 403.5-404; futures 418.75-419.

Silver—Spot. 261.5-262.0; three months 269.6-269.8.

GOLD

Gold Futures, U.S. funds, Wpg.—

400-Ounce Contracts

	Open	High	Low	Close
Apr 77	132.90	133.90	132.90	133.90
Jly 77	134.40	135.40	134.40	135.40
Oct 77	136.30	136.90	136.30	136.90
Jan 78	—	—	—	138.30
Apr 78	—	—	—	140.70

Thursday's volume: 88 contracts.

100-Ounce Contracts

Feb 77	—	—	—	133.00
May 77	—	—	—	134.70
Aug 77	—	—	—	136.40
Nov 77	—	—	—	137.50
Feb 78	—	—	—	139.30

Thursday's volume: Nil contracts.

TODAY'S GRAIN PRICES

WINNIPEG (CP) — Grain prices were mixed in light to moderate trading at the close on the Winnipeg commodity exchahge Friday.

Vancouver rapeseed was down after major gains Thursday, while flax prices continued to rise.

Feed grains and rye were mixed in light activity.

Thursday's volume on trade was 69,000 metric tons of rapeseed, 13,620 of barley, 11,320 of rye, 9,080 of flax, 7,020 of oats and 4,280 of feed wheat.

Closing prices.
pick up tts

	High	Low	Close
Flax			
May	289.10	287.80	289.00
Jly	——	——	290.10
Oct	——	——	284.00
Rapeseed Thunder Bay—			
May	——	——	292.50
Jly	——	——	285.00
Rapeseed Vancouver			
Mar	298.00	296.00	296.60
Jun	295.00	293.50	294.30
Spt	288.50	287.20	288.40
Nov	283.00	282.50	282.90
Rye			
May	97.70	97.00	97.70
Jly	97.80	97.00	97.80
Oct	——	——	97.40
Barley			
May	93.10	92.80	92.90
Jly	92.50	92.30	92.30
Oct	——	——	92.50
Oats			
May	85.90	85.70	85.80
Jly	——	——	84.20
Oct	——	——	85.00
Feed Wheat			
May	96.20	95.60	96.00
Jly	93.70	93.30	93.30
Oct	——	——	96.00

CHICAGO

CHICAGO (AP) — Soybean futures came under profit-taking and speculative liquidating pressure on the Board of Trade Friday and declined 5½ cents a bushel.

Soybean meal prices were little changed but soybean oil was down nearly ½ cent a pound, or about 50 points. Wheat, corn and oats prices were uneven. Iced broilers were fractionally mixed in very light trade.

There was little evidence of the demand that generated a 13 cents a bushel gain in soybeans Thursday.

Very active selling by commercial interests was joined by local professionals who took profits on their overnight positions as prices declined. Commission house involvement in the three pits of the complex was fairly light.

The selling in the soybean complex was thought to have been influenced, to a degree, by a report from Brazil that stated some soybean acreage has reached maturity far ahead of last year and will be harvested later this month.

That would mean Brazilian soybeans could be marketed a month ahead of normal and sooner in competition with domestic soybeans, meal and oil.

The weakness in wheat, corn and oats also was in stark contrast to the trade of the previous session. Dealings were mixed, but public involvement very thin. The selling appeared to have been influenced by the weakness in the complex as well to the moderating weather in the Middle West.

	High	Low	Close
Wheat—			
March	280	275	279½
May	288	282	288
July	292½	288¼	292½
Corn—			
March	256	252¼	255¼
May	261¾	258	261
July	266½	262½	265¾
Oats—			
March	181	179½	180
May	178¾	176½	178½
July	172	169¾	172
Soybeans—			
March	733	726	732
May	737½	730	736
July	737	731	735½

$ EXCHANGE

In Victoria today purchase of U.S. funds in terms of Canadian dollars was 1.0145 for cash, 1.0175 for cheques and 1.0045 for coins. Selling rates were 1.0305 for cash and 1.0275 for cheques.

MONTREAL (CP) — U.S. dollar in terms of Canadian funds at noon Friday was up 2-25 at $1.0217. Pound sterling was up 19-100 at $1.7517.

In New York, the Canadian dollar was down 7-100 at $0.9788. Pound sterling was up 1-20 at $1.7145.

NEW YORK STOCKS

Alcan	26¼
Alcoa	51⅝
All Chm	46⅛
Al-Chim	25¼
Am Air	12¾
Am Brnds	44¾
Am Bcast	41¼
Am Can	38⅞
Am El P.	24¾
Am Metal	54⅝
Am Motor	4⅛
Am Smelt	18⅛
Am Tel T	63½
AMF Inc.	22½
Ampex	8⅜
Ash Oil	36⅞
Atl Rich	55¼
Avco	15
Avon	45⅜
Bel How	19½
Bendix	46¾
Beth St	36⅛
Boeing	39½
Boise Cas	30⅛
Borden	32¾
Bo-War	31½
Bri My	61¾
Brunswick	16⅞
Burlind	27½
Burl Nor	42⅜
Burroughs	73
Caterpill	52¼
Col Bcast	56⅞
Celanese	48½
Chase Man	31⅝
Ches-Ohio	37¼
Chrysler	21¼
Coca-Cola	75
Col-Palm	24⅝
Comsat	34
Colt-Data	23⅞
Con Edison	21⅜
Cons Oil-G	11
Crown Cork	21⅜
Crown Zell	41⅜
Delta	33
Disney	41⅜
Dow Chem	37⅞
Du Pont	130¾
Ea Air	8½
East Kod	72
El Paso	16⅞
Exxon	53⅜
Fair Cam	33¾
Fed N Mt	16⅛
Firestone	23
Ford Mot	58⅞
Ga Skog	23½
Gen Dyn	60½
Gen El	51⅜
Gen F	31⅞
Gen Mot	75
Gen E	29⅞
Gen Tire	28
Geo Pac	33¼
Gillette	26⅞
Goodyear	22⅝
Greyh	14⅝
Gulf Oil	29⅞
Hill	21½
Homestake	36
Honeywell	45⅞
Inl Steel	46¾
IBM	270½
Int Harv	32¾
Int Nick	32⅞
Int Paper	57¾
Int Tel T	33¾
Johns- Mann	29⅜
Kaiser Alum	35⅝
Kennecott	28⅛
Kraft	44⅞
Kresges	35⅞
Kling Temco	12¼
Litton Indus	13¾
Lock Air	10⅛
Matsushita	23⅛
McDon Doug	23⅞
Merck	59⅝
Mer Ly	21⅞
Minn M M	50⅞
Mobile Oil	67⅛
Monsanto	77¾
Motorola	48
Ncr Corp	37¼
Natomas	45
Newmont	28¼
Mort Si	18⅝
Owens-III	51¾
Pac Gas	23⅞
Pan Am	4¾
Pepsi	72½
PhMor	55⅝
Ph Pete	61½
Pit Bowes	18⅛
Polaroid	32⅞
Proc Gam	85½
RCA	27½
REp Steel	32⅝
Revlon	37½
Safeway	47⅛
Schlumb	63⅞
Scott Paper	18
Sears Roe	62¼
Shell Oil	79
Singer	20½
Sperry	38¼
Stand Cal	42¾
Sun Oil	47⅜
Sth Pac	35⅞
Talley	9½
Teledyne	63
Telex	2⅞
Texaco	28⅞
Tex Gulf	30⅞
TWA	11½
Uni Carb	57⅛
Uni Pac	99⅝
Uni Oil	56⅞
Uniroyal	10⅛
Ual Inc	23⅛
Un Br	10
U.S. Steel	44¾
West Air	9¼
Westse	18
Wey	41¾
Woolw	25⅜
Wometco	11½
Xerox	52¾
Zenith	24⅞

Calgary Livestock

CALGARY (CP) — Moderate receipts to 11 a.m. today at the Calgary public stockyards totalled 1,150 head and were almost entirely feeder cattle and stock calves.

There were too few slaughter cattle on offer to establish prices. Feeder cattle were most good quality steers and heifers in the lighter weight ranges. Heavy stock steer calves sold $2 higher and all classes of feeders and calves sold to an active market with good local and eastern demand.

Good feeder steers 600-700 pounds 37.50-42, common and medium over 600 pounds 28-32, 700-800 pounds 35-38. Good feeder heifers 600-700 pounds 29-33, 500-600 pounds 30-33.25, common and mediuf over 500 pounds 22-29.

Good stock steer calves 500-600 pounds 39.50-42, 400-500 pounds 37-42, common and medium under 600 pounds 28-34. Good stock heifer calves 400-500 pounds 28-33.75.

No hogs sold.

VANCOUVER CLOSING STOCKS

WEDNESDAY

Stock	Sales	High	Low	Close	Net Ch'ge
		Resoqrce and Development			
Adanac	2000	20	20	20	
Adonis	1000	9½	8	8	−2
Afton	400	$6⅞	6⅞	6⅞	
And Mns	3500	20	19	19	−1
Anglo Bo	26600	265	252	265	+10
Arcdia	22000	25	20	24	
Balfour	1000	59	59	59	−1
Barier R	12400	64	62	63	−2
Beth N	2000	59	58	59	−1
Bimorl	3500	60	58	60	
Bow Rvr	16300	33	32	32	
Bmeda	100	140	140	140	
Brendx	6600	22	20	22	
BX Dev	7900	175	166	173	−2
C Barr	2500	33	33	33	+1
Cd Nat re	5600	380	370	370	
Canwx	2000	4½	4½	4½	− ½
Car Bell	1000	10	10	10	
Carolin	5200	154	150	154	
Casino	1000	20	20	20	−1½
Castle	500	79	79	79	
Charltn	8000	28	27	27	
Chatex	4500	17	17	17	
Cheyen	2902	165	155	165	+10
Clayme	7000	75	74	75	+1
Colby	17000	84	78	84	+6
Cimen B	100	590	590	590	
Clonial	2000	95	95	95	+2
Colt Ltd	6000	31	31	31	+1
Comet	7000	50	50	50	
Con Res	1000	62	62	62	
Concpt	z20	225	225	225	
C Bound	1500	15	15	15	
Cns Ctex	3000	4½	4½	4½	−1½
Cons Col	2360	10	10	10	
Cns Klco	7500	21	20	20½	− ½
Con Trn	8000	33	32	33	
Cop Ex	13500	13	12	13	+1
Copr Lk	167350	39	33	36	+4
Coralta	1000	36	36	36	
Coseka	4900	470	465	465	−10
Covnex	6200	170	162	168	−2
Cube Re	2400	21	20	20	−3
Cutlass	3000	15	15	15	
Cypres	29600	17	15½	16	
Dankoe	5000	250	245	245	−5
Drkhak	2500	30	30	30	
Dav Kys	2200	21	21	21	−3
Eltron	1000	45	45	45	
Frehld	1187	30	30	30	
Fufurty	12500	43	42	42	+1
Giant Ex	2090	4½	4½	4½	
Gt Reef	z400	60	60	60	
Gbritar	600	$6⅛	6½	6½	− ⅛
Gdn Gnt	34900	38½	35	38	+1
Gldn Std	60200	50	46	49	
G Prx A	6387	204	200	203	+1
G N Pete	5500	21	21	21	
Gseld E	2000	12½	12½	12½	
Gsa Res	2100	170	168	170	−2
Hallark	9000	5	56	56	
Henriet	1800	130	127	130	
Hihawk	10500	13	11½	13	+1
Holofi	14150	117	113	116	+3
Host	10200	150	145	150	+5
Ice Stat	17000	12	12	12	
Imp Met	24283	29½	23	29	−2
Joy Ind	5300	55	50	52	−3
Kent E	16100	37	32	35	+3
Lmc Res	2000	25	25	25	
Lori E	2000	14	14	14	+1
Lornex	700	$11	11	11	
Mark V	12000	110	110	110	−1
Mvrck	5500	27	27	27	
Mntry A	1000	7	7	7	
Mt Wash	5000	7	6	7	+1
Mtn Stat	2000	87	85	85	
Mndee	21200	148	140	145	−1
Nevex	364100	32	29	31	+2
Nwcst	4500	14	14	14	+1
Nw Min	1000	23	23	23	−1
New Pyr	z100	8½	8½	8½	
Nrex res	3000	68	65	65	−2
Nthair	10300	170	168	170	+3
N Atlant	7500	22	21	22	
N Hart re	5200	18	18	18	
N Bulion	z166	20	20	20	
Ntrn egl	2000	12	12	12	
NW Vent	2100	94	90	94	
Nu Enry	2000	81	81	81	
Oxbow	22900	210	200	205	+2
Pcifc Rs	5000	47	43	43	−2
P Acher	500	17½	17½	17½	
Pthfndr	2000	28	28	28	
Peel	31265	4½	3	3	
Pegsus	7550	61	58	58	−5
Perry R	400	190	185	185	
Plains P	z250	20½	20½	20½	− ½
Pondry	6500	13	12	12	
Prism	7500	19	18	18	
QC Exp	4600	151	145	148	−2
Qtsino	5000	14	13½	14	+1
Rainier	300	110	110	110	
Rac Ind	15500	29	27½	28	
Redfrd	1000	15	15	15	
Rio Plat	500	27	27	27	+1½
Sna Res	15000	37	35	35	
S Jcinto	3000	22	21	21	−1
Seaforh	1000	27	27	27	
Seneca	35133	268	240	268	+28
S Christl	2000	24	24	24	−1
S Spring	5000	24	23	24	+1
S Stndrd	6200	79	77	78	
Slocan	3000	30	29	29	
Sonc Ry	2000	18	18	18	−2
Stampd	28300	465	445	465	+25
Sunlite	1000	375	375	375	
Thor Ex	21000	135	130	133	+3
Thundr	42000	18½	17	18½	+2½
Tnta Hill	3000	15	13½	15	
Trwest	1000	16	16	16	
Tyee	21500	78	76	77	
UCbrge	22500	62	55	60	+2
UFC	9000	22	21½	21½	− ½
U Hrne	1250	118	115	115	−3
Un Rayr	1000	36	36	36	−2
Westld	2500	50	50	50	
Vally Cu	100	$5¾	5¾	5¾	
Van Silv	5000	45	45	45	−2
Wicom	3900	80	79	80	
W Mines	100	440	440	440	
Ykn Rev	5200	55	53	55	+2
		Warrants and Rights			
munde w	8000	89	85	89	−1
Sneca W	1300	121	121	121	+1
		INDUSTRIALS			
Alcan Pr	200	$28	28	28	
Al Ven P	3700	190	170	190	+20
Ardl Ind	1000	24	24	24	
BBC Un	600	$14⅞	14⅞	14⅞	
Block	2100	495	495	495	
BC Sug A	700	$26	26	26	
Cdn Cell	600	$6⅝	6⅝	6⅝	
Field	900	$9⅛	9⅛	9⅛	
Gestalt	1000	25	25	25	
Gest Pr	500	250	250	250	
GN Land	1000	71	71	71	−4
I Wood	300	110	110	110	
Ionarc	5300	14	14	14	
Kaiser	650	$14½	14⅜	14½	− ⅛
Keg Res	2100	88	88	88	
Keycrp	100	400	400	400	
M B	100	$22⅛	22⅛	22⅛	
Neonex	1700	196	191	191	−3
New Key	1575	100	100	100	
Nwmrk	2000	47	46	47	+1
NW Spts	800	295	295	295	−5
Ok Hold	120	$8	8	8	
PNG pr	z50	$16⅛	16⅛	16⅛	
Portcm	7966	95	85	95	
Potter	273	410	410	410	
Q Bdcst	200	$5	5	5	
Renn In	1700	180	160	180	
T C Pipe	24	$12⅝	12⅝	12⅝	
Widwd	9000	$12½	12½	12½	
Whon A	600	$8	8	8	
		VANCOUVER CURB EXCHANGE			
Aaron	1000	76	76	76	
Amca	26000	34	32	33	+3
Arctic	10000	5	5	5	
Ash Res	500	22	22	22	
Aston	2000	8	8	8	
Aurus	4500	59	55	59	+4
Barker	32000	22½	22	22	
Bch Gld	13500	23	22	22½	− ½
Benn Ex	5000	15	13½	15	
Betine	2500	40	39	39	
Bonevil	1000	27	27	27	
Brent	3500	84	78	84	+1
BPI	9000	97	95	95	+2
Brn Mns	39500	44	40	40	+2
C T Exp	8300	165	140	160	−10
Cadet	3000	5½	5½	5½	
Cmero	5500	44	42	42	−1
Canrex	2000	26	26	26	
Caprice	2000	12	12	12	−1
Casc Re	10000	25	23	23	
Cleaver	3500	29	28	28	
Cst Int	2000	37	37	37	+2
Cobre	1000	15	15	15	−2
Corval	500	40	40	40	−2
Dall Exp	5000	100	93	100	+6
Darva R	32500	70	58	70	+10
Diana	2500	41	40	40	
Envoy	9500	28	28	28	−2
Focus R	1000	150	150	150	
Gail Pet	500	21½	21½	21½	6
Gentry	2000	52	52	52	+2
Gillie Mi	3000	15	15	15	− ½
Gold Vly	3000	5	5	5	+ ½
Grt Bear	24000	22	20	22	+1
Grove E	1500	15	15	15	
Hesca	500	17½	17½	17½	
Hub	1000	38	38	38	+1
IShesta	1500	45	45	45	
Kndahr	4500	47	45	46	−4
Kendal	3500	5	5	5	
Lmans	8000	40	38½	38½	−1½
Mabee	4000	29	256	25	−4
Mace Te	z100	53	53	53	
Mcleod	4000	21	21	21	
Mns Dor	4000	64	62	64	+1
Mnre Mt	3200	25	25	25	−1
Mt Grnd	2000	32	32	32	−1½
Mtneer	3000	25	25	25	
Ni Cal	8000	135	126	135	+15
Nomad	93500	40	39	40	+1
Norco	3300	117	114	114	−1
Olymp	1500	30	30	30	−2½
Orina	3000	15	14	15	
Pan Arti	2000	16	16	16	
Rich Hil	40000	15	13½	15	+1
Rimrck	23800	75	69	75	+5
Rio Sera	1000	10½	10½	10½	−1½
Rockel	6000	8	8	8	
Ruskin	200	100	100	100	
Sanil Ind	4500	85	81	81	−2
Satrn Rs	13125	55	55	55	+2
Secrtrt	31500	48	45	46	−4
Slvr Fls	1000	23	23	23	−1
Skast	1000	14	14	14	+1
Stnhom	1500	70	70	70	
Tagus	9000	25	24	25	+5
Tandm	21500	48	47	47	− ½
Tapin	3500	14	14	14	
Thdr Ck	19000	28	26	28	
Vldz Res	6804	185	180	185	+1
Waveco	2000	7½	7½	7½	
Westnd	8000	53	50	50	−2

At Royal Trust, you have 6 different ways to save for your retirement.

Guaranteed Investment Certificates 1
- guaranteed rate of interest
- no administration fee except on retirement, death, deregistration or transfer, a fee of 1% of proceeds applies (maximum $100)

Guaranteed Savings Account 2
- as simple as a Savings Account
- no fees to pay at any time

'B' Fund 3
- portfolio of fixed income securities, principally government and high quality corporate bonds
- objective: maximum income
- low administration fee

'C' Fund 4
- portfolio of Canadian common stocks
- objective: capital growth
- low administration fee

'M' Fund 5
- portfolio of first mortgages
- objective: maximum income
- low administration fee

Self-Directed RRSP 6
- you direct your own investments
- as Trustee, we provide safe custody of assets, maintain accounting records, and file the required Annual Information Return with the Department of National Revenue

Choose any one plan or a combination of plans. For brochures on each of our 6 RRSP'S, call your nearest Royal Trust office. Or better still, drop by and see us.

Decide what you want. We can help you.

Registered Retirement Savings Plans
Royal Trust
1205 GOVERNMENT STREET
VICTORIA, B.C. V8W 2P6
TELEPHONE 388-4311
Member Canada Deposit Insurance Corporation
2-4

CB Shenanigans Has Another Side... Saving Travellers' Lives

VANCOUVER (CP) — If you can wade through the slang, the code numbers and the shenanigans, there is an aspect of citizen's band (CB) radio that can be a lifesaver and a boon to society.

Bill (Arctic Wolf) Burns and his wife Stephani say they owed their lives to CB two years ago.

"I was travelling up the Alaska Highway when we were involved in a head-on collision that shortened my Buick by 7½ feet," said Bill.

"A truck driver at the scene had CB. He was able to pass a message among other operators that was relayed 75 miles to Watson Lake, Yukon. And an ambulance was sent almost immediately."

Although the situations may not be as extreme, hundreds of Canadians who have joined the CB society can relate a story about the time CB saved the day.

Four Way Flashers, a CB club in nearby Burnaby, provides a good example of how CB can serve a constructive purpose.

Club members Storm Cloud, otherwise Gladys Schervan, and Dizzie Lizzie, better known as Elizabeth Weir, were the first to warn of a four-car pileup when the Port Mann bridge, about 12 miles east of Vancouver, was shrouded in dense fog.

"Break one for information," crackled a voice from somewhere in the mist. "Four accidents. Lanes blocked.

For more than an hour Storm Cloud and Dizzie Lizzie fielded calls from drivers with CB units and tipped off an area radio station.

Detoured trucks called back for direction checks. Others, stuck in the resulting traffic jam, asked that messages be relayed to their companies and families.

The Four Way Flashers provide a 24-hour, year-round emergency service on a citizen's band AM channel, without pay, on their own time and from their own homes. Some club members drive mobile units equipped with rescue gear.

The Flashers probably have the most efficient emergency service for CB enthusiasts in the Vancouver area but because the average CB transmission range is limited to about 20 miles, their service is correspondingly limited.

There has been talk of providing a series of emergency monitoring bases, all on the same channel, across the province.

"We have had a number of representations to do this, but the CBers can't even agree among themselves," said Larry Reid, Vancouver director of Communications Canada.

He said there are 22 channels available on CB and they are already crowded.

Don Garrett, a CB enthusiast on the sales end, said Channels 1 to 13 and 18 to 22 are AM while channels 14 to 17 are sideband or SB.

Mr. Garrett said sideband is more efficient, but more expensive, and the operators are more serious.

"With SB we try to keep a tighter control," said Mr. Garrett.

PRICE REDUCED
OPEN HOUSE
KNIGHT COURT
1740 KNIGHT AVE. (OFF RICHMOND)
SAT., SUN. 1:30-4

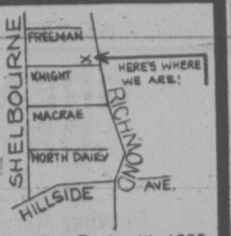

Here are 5 townhouses of superb quality. Each with 1600 sq. ft. offering 3 bedrooms, 3 bathrooms, large kitchen with eating area. Dining room, living room with fireplace. Sliding glass doors onto sundeck off master and 2nd bedroom. Loads of storage space. Now priced from $58,900.

478-4334 DON OAKES 478-5588

B.C. LAND & INSURANCE AGENCY LTD.

2-4

OPEN HOUSE SAT. 1:00-4:30
4620 Vantreight Drive

This prestigious north Gordon Head water-view home, designed by David Gurr, provides over 3200 sq. ft. of quiet cul-de-sac living among the trees. Come and see this massive stone and beam structure, choose your carpets, and move!!! Provides all the options expected in a home priced at $162,000. MLS 18777.

385-7721 Dale Briggs 592-3978

GARDNER REALTY LTD.

2-4

BRAEFOOT PARK ★★
Just Listed — $52,500
OPEN HOUSE SAT. 1-4 P.M.
1374 Harrop Rd. (off Braefoot Rd.)

Excellent starter or retirement home with
—3 bedrooms
—backs on park boundary
—quiet, no through street
DON'T MISS THIS ONE!

BRIAN BUTLER
479-4438
Realtor
2-4 CANADA TRUST 595-5171

42-SUITE BLOCK
Gross income approximately $102,000. Close to waterfront and park. Asking $699,000.

43-SUITE BLOCK
Gross income approximately $118,000. Asking $775,000.

S X S DUPLEX
Deluxe 1700 sq. ft. owner's side — 5 bedrooms, 3 bathrooms, 2 fireplaces. $129,900.

For any further information call either

KEN WRIGHT 598-2183
BILL SIDHU 477-5382

WESTMONT REALTY LTD.
920 Hillside
386-6796

2-4

BEST TOWNHOUSE VALUE IN VICTORIA

CONVENIENT LOCATION QUIET SETTING

DELUXE 2-STOREY TOWNHOUSES — THREE GENEROUS FLOOR PLANS, SOME WITH FULL BASEMENTS — EACH WITH 3 BEDROOMS, 2½ BATHS, FIREPLACE, GOOD DINING ROOM, LARGE KITCHEN PLUS BKFST. NOOK. MAIN FLOOR LAUNDRY, TWO-CAR PARKING, LANDSCAPED COURTYARDS.

CHECK AND COMPARE QUALITY OF APPLIANCES, HARDWARE, CARPETING AND LIGHTING.

New Low Prices — $83,000 to $95,000
ALL REASONABLE OFFERS CONSIDERED

ROCKLAND SQUARE
949 PEMBERTON ROAD
OPEN SAT. AND SUN., 1:30-4:30
OR VIEW BY APPOINTMENT ANYTIME PHONE
HERB McDANNOLD 595-1177
382-9191 OFFICE
GLEN McDANNOLD 595-6488
1-28
the Permanent

OPEN HOUSE SAT. 1:30-4:30
1654 BLAIR AVENUE
(Off Shelbourne)

IMMACULATE 3 BEDROOMS PLUS 1-BEDROOM BASEMENT SUITE WITH OUTSIDE ENTRANCE PLUS SEPARATE RUMPUS ROOM. MLS No. 22238. ONLY $68,900.

385-7721 Cliff Salmond 477-3626

GARDNER REALTY LTD.

2-4

OPEN SAT. 1:30-4:30
2970 FOUL BAY ROAD
LANSDOWNE SLOPE

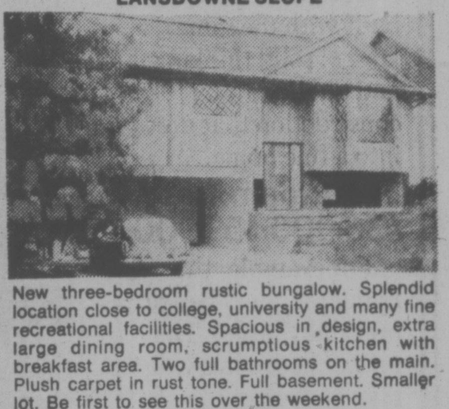

New three-bedroom rustic bungalow. Splendid location close to college, university and many fine recreational facilities. Spacious in design, extra large dining room, scrumptious kitchen with breakfast area. Two full bathrooms on the main. Plush carpet in rust tone. Full basement. Smaller lot. Be first to see this over the weekend.

$71,900
Realtor
BOB GARSIDE in attendance 595-5171
Canada Trust
1537 Hillside 595-5171
2-4

Welcome to Our NEIGHBORHOOD

NORTHRIDGE TERRACE

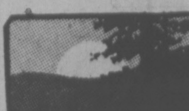

FOLLOW THE ORANGE SIGNS FROM VANALMAN AVE. TO OUR SHOW HOME
OPEN 2 P.M. TO 7 P.M. WEEKDAYS
AND 12 NOON TO 4 P.M. SAT. AND SUN.

AND NOW THERE ARE ONLY 9 HOMES AVAILABLE
All three-bedroom, basement homes, 1½ and 2 baths, roughed-in bath and fireplace in basement, large treed lots, high location with mountain views.

232 CALABAS
Living-dining room at the rear, full basement, double carport. $73,300

All lots on sewer, underground wiring, paved, curbed streets, no through traffic, close to schools and parks and just 10 minutes from downtown Victoria.

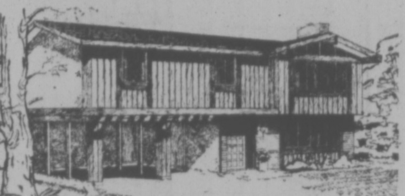

350 CRESTLINE
Post and beam living area, high location — easy-care lot. $74,800

THE PRICES QUOTED ARE COMPLETE
All Legal Fees, Registration and Mortgage Costs are Included.
For Viewing At Your Convenience
HARRY ATKEY 598-1737 or RON CHERWATY 479-4949

Engineered Homes

385-6211
19 CADILLAC AVE.
2-4
479-2611
SHOW HOMES

DIAMOND DEVELOPMENTS are proud to present a rare jewel in condominium living, in one of Victoria's finest areas.

ONE BEDROOM FROM $39,000

TWO BEDROOM FROM $44,000

◇ 18 Spacious suites
◇ Mountain, Sea and City Views
◇ 1½ Baths
◇ Fantastic Landscaping
◇ Exceptionally bright Units
◇ Some Fireplaces
◇ Ample Parking (all under cover)
◇ Large Balconies
◇ Billiard Room

1170 ROCKLAND

OPEN DAILY 10 to 5
(Corner of Linden)
OPEN SUNDAYS 1 to 5

For after-hour or special appointments, please call:

386-1255 JIM WEST 595-4094 (Res.)

A SPECIAL PLACE

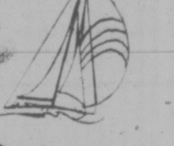

Admirals Harbour View Townhouses

933 ADMIRALS ROAD, ESQUIMALT
(PARKLANDS AREA)
- OVER 4½ ACRES TREED PARKLAND SETTING
- TWO AND THREE BEDROOM HOMES
- FIREPLACES
- CARPORTS AND SCREENED PATIOS
- BASEMENTS IN MANY
- RUSTIC CEDAR AND STUCCO EXTERIOR

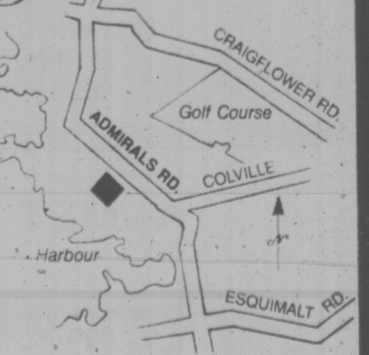

Quality Construction throughout in a superb landscaped location. Phase One comprises 20 Townhouses priced at
$53,500 to $59,500
Phase Two View Units priced at
$63,500 to $69,000

OPEN TO VIEW
Daily 1:30-3:30
Weekends 1:30-5
Including Sunday

Exclusive Agency

Victoria Realty LTD
THE 'NEW HOME SPECIALISTS'
3477 SAANICH ROAD / TELEPHONE 386-3585 ANY TIME
2-4

Ridley Bros.
Development Co. Ltd.
478-1721
Member Victoria H.U.D.A.C.

EXECUTIVE HOME COLWOOD OPEN HOUSE

Thurs. - Sun.
1-4 p.m.
2263 ALICIA PL.

(past Colwood Corners on Sooke Rd., right on Aldeane beside the golf course, right on Hagel and right on Alicia.)
- —3 bedrooms
- —3 pce. master ensuite
- —hand-crafted Senwood cabinets
- —built-in dishwasher
- —heavily treed, natural setting
- —low traffic cul-de-sac near all schools and amenities
- —low, low taxes
- —five year HUDAC warranty
- —offers or your trade to $93,500

DOUG GENT — 478-9823

Moody & Mason REALTY LTD.

JAMES BAY
Old Country Style

Well located just a short walk to Sea or Park, a charming older home. Living room, den or playroom, bedroom and kitchen on main. UPSTAIRS TWO BEDRMS — sloping ceilings cottage style, kids will love them — plus storage or sewing room. Full bsmt., but low. Modern furnace, good wiring and plumbing. ONLY $49,500.
386-7771 Peter Mason 477-9318

CEDAR HILL
Four Bedrooms

Spacious older home, renovated throughout. Living, dining and two bedrms on main with two more up. Full 8 ft. bsmt., undeveloped. New roof, wiring, copper piping, stucco, plaster and Basement. Asking $55,500.
386-7771 Peter Mason 477-9318

TOWNHOUSE

Brand spanking new 3 bedrm townhouse in James Bay. Broadloomed throughout, double plumbing. Basement storage and parking. Offers to $49,500.
386-7771 Peter Mason 477-9318

CHARMING TUDOR

5 PLUS BEDROOMS

4½ bathrooms

4 FIREPLACES

One of the finest architect-designed homes to be constructed and set amid beautifully mature and terraced gardens — the interior offers spaciousness not found in homes today. Southern exposure is a feature of the living room and the separate dining room, both with fireplaces. The knotty-pine library which has its own fireplace plus bookshelves and cabinets, leads to a unique conservatory. Ideal for extra entertaining or just plain "green thumbs." The country-styled cabinet kitchen affords a large eating area, complete with stove, dishwasher and garburetor, plus a self-contained maid's room adjacent. The open stairway from the entrance hall leads to five excellent bedrooms, plus two bathrooms but also has cupboards, closets and storage everywhere. The full basement with recreation room, barr and fireplace, also has a change room and bathroom. A separate laundry room — storage is an outstanding feature and even boasts of a separate wine celarl. Hot water heat, of course, and attached two-car garage. Full price — $145,000 with excellent terms. Principles only. For appointment to view, please call 598-3219.

OPEN HOUSE
1:30-4:30 Sat.
1918 Sandover Cr.
(OFF E. SAANICH RD. AND BARRAT DRIVE)

3 Br. with 3 pce. bath ensuite
large living room with F. to C. old brick F.P. and adjacent large dining room.
Beautiful kitchen finished in knotty pine, plenty of cupboards plus eaing area
All hardwood floors like new.
Rec. room with S.G. doors to patio
Foyer entrance
Double Carport and shake roof.
Laundry room and work shop on lower level.
Privacy and seclusion on a high location set among the trees.
Below replacement cost!
Compare and see for yourself! ML 21456.
ONLY $76,900
To View Call
M. RUDDY 656-6489 383-4124

Park Pacific

Commerce Capital Trust

OPEN HOUSE 555 LAMPSON
SAT. 1:00-4:30
ESQUIMALT
UNDER $50,000.00

It's hard to find a nice 2 bdrm home with a large kitchen with eating area, fireplace and including fridge, stove, all blinds and curtains. Full basement with extra bdrm. Drive-in garage plus washer and dryer. Near all amenities. Listed at only $46,900. For further information please call anytime.
388-9172 HARRY PALM 384-7229

Braefoot Park
$52,500
OPEN HOUSE
SAT. 1-4 P.M.
1374 HARROP RD.
(OFF BRAEFOOT)

Just listed, this spotless 3 bedroom home backing onto Braefoot Park is sure to sell quickly. This bright and modern home features a large living room with firepace and laundry room off kitchen. Don't be disappointed by a sold sign, be the first to view at 1 p.m. sharp!

BRIAN BUTLER — 479-4438
CANADA TRUST — 595-5171

BRENTWOOD OPEN HOUSE

1012 Damelart, off Hagen, Sat. and Sun., 1:30-4 P.M. for sale by builder, 3 bedrooms, 2½ bathrooms, family room with patio, sundeck. This is a quality home at a realistic price. The first time offered at $72,500. 656-2040.

$59,900
LAKEHILL

Solidly built 4-bedroom character home, 61x167. treed lot. Schools, shopping, transportation all close. March occupancy. Phone owner 478-8983.

BY OWNER, TWO BEDROOM, completely renovated, will consider all offers. Asking $39,900, 478-0957, 6-8 p.m.

david burr LTD.
655 FORT ST. 384-9335

COUNTRY IN THE CITY

Newly listed family bungalow in country setting, yet only 15 minutes from town. Features three bedrooms on main plus fourth in full cement basement. Attractive living room with fireplace, separate dining room. Spacious kitchen with eating area, and access to sundeck. This is a well-cared for home, nicely landscaped with shrubs and fruit trees, on an almost ½-acre lot. Close to schools, bus and playground. Lots of room for rec. vehicles. (MLS 22355).

$73,500
W. E. (WIL) WILSON
384-9335 477-4328

SOMETHING FISHY HERE

Something fishy alright. Marinas, inlets, sheltered cruising waters and a preferred angling area. 3-4-bedroom home with room for more development in the full basement. 72'x145' lot, large sundeck and either a hop or a skip to the water — a quick walk if you prefer.

$61,900
EXCLUSIVE WITH
MICHAEL BURR
384-9335 598-2079

GLANFORD-CAREY

Close to town but closer to the country gives this area a quiet, peaceful family atmosphere. Close to schools on a large level lot (65x130) this 3-bedroom home has a full basement plus garage. A beautiful feature wall in the living room has a raised hearth and fireplace. The large 2-level sundeck covers paved parking that will protect your boat and camper and the wide driveway makes parking them a breeze. MLS 21654.

$59,900
MICHAEL BURR
384-9335 598-2079

Engineered Homes

WELCOME TO OUR NEIGHBOURHOODS

CEDAR SHORES
IN
CENTRAL SAANICH

CAMPUS VIEWS
IN
GORDON HEAD

NORTHRIDGE
IN
ROYAL OAK

YOUR LAST CHANCE TO OWN A NEW HOME IN NORTHRIDGE TERRACE. JUST NINE HOMES STILL AVAILABLE. FOLLOW THE ORANGE SIGNS OFF VANALMAN TO OUR

SHOW HOME
OPEN FOR INSPECTION
3-7 P.M. Weekdays
12-4 P.M. Sat. and Sun.
Call Anytime
Harry Atkey 598-1737 or Ron Cherwaty 479-4949

Engineered Homes

385-6211 or SHOW HOME 479-2611

PRICED FROM
$56,900
8 LOCATIONS

- —Teackwood off Fleet and McKenzie
- —Chimo Cl. and Fairhurst off Fairburn
- —Dawnview and Orion off Edgelow
- —Agnew off Majestic Dr.
- —Elnigo off Shelbourne
- —Glanford at Melba
- —Braemar-Mill Bay

We offer a variety of different and unique floor plans in various decors — Spanish, Canadian, Italian and Colonial. We have lots available to custom build a home on. TRY YOUR TRADE OR DOWN PAYMENT, we will also assist in the financing. For information please call Mrs. Pat Sauinier, Kasapi Construction Co. Ltd., 538 Dupplin Road. 386-6191.

3 BEDROOMS
$57,900
LOOK

This remodelled 3-bedroom family home is situated on a large treed lot with a year round stream in the back yard. Huge wrap around sundeck, rock fireplace, and quality carpets throughout. Full high dry basement all framed, wired and plumbed for large 2-bedroom suite. Some panelling and carpets downstairs will give a good legal revenue suite. Call anytime for informal viewing. MLS.
DOUG POWELL
386-2911 388-6275 Pager 878 388-7642
Homefinders, Wall & Redekop

OPEN HOUSE
SAT.-SUN. 2-5
REDUCED FOR QUICK SALE
$65,000

Attractive modern split level, 1500 sq. ft. of living space and lots of extra parking. Nice garden with many trees and shrubs. Living room with brick fireplace, dining room, hall and ceramic tiled kitchen with eating area on main floor, 3 bedrooms and 4 piece bath up. Workshop, laundry room with toilet, sewing room and den with sliding doors to patios down.
4039 Shelbourne 477-3089

FOR FAMILY OR A COUPLE

Immediate possession. Attractive modern bungalow of five rooms on main level, plus family room and two extra rooms. Attached garage, double plumbing, two fireplaces. Hardwood floors plus wall-to-wall. Wide lot with rear lane. Schools close, also shopping. Choice Oak Bay area near Uplands slope. Price $79,000 — Clear Title. MLS 21583. Drive by 2595 Dunlevy and call:
MARCONI REALTY 386-3941

BY OWNER
OPEN HOUSE, SAT. 1:30-4:30

Well cared for three bedroom bungalow in Colwood. Living room with wall-to-wall and fireplace. Well-developed full high ceiling basement with office, games room, rec room and workshop area. Large fenced lot with fruit bearing and mature shade trees. Washer, dryer and drapes included if desired. Will look at all offers to $59,900. 478-9176, 3097 Volmer Rd.

LOW DOWN PAYMENT
$44,000

Immediate possession on this cute bungalow located 1 block from Simpsons-Sears. 1-bedroom, living-room with fireplace, 2 bathrooms, kitchen with eating area, all completely modernized. Good existing financing, vendor will carry 2nd, if necessary.
To view, call 658-5479

OPEN HOUSE BY OWNER
SAT. & SUN.

4098 Glanford Ave. 19 year old, home on large fenced lot. 2 bedrooms on main, 2 down, L-shaped dining room, wall to wall over oak, 12x20 ft. rec room, laundry, workshop, on bus line, close to schools. $54,000. 479-1567.

NEW 3-BEDROOM HOME, 1050 sq. ft. with rough plumbing, you finish, $5800, easily moved, situated on school grounds on Cadillac Ave.

3921 LEXINGTON, UNIQUE four-bedroom new house, $68,800, 595-0403.

NEW LISTING
GORDON HEAD
3-BEDROOM

Only 2 years old this home has quality features and finishing throughout.
MAIN FLOOR: 3 bedrooms; 1½ bathrooms; large living room with raised hearth corner fireplace with stone facing; spacious dining room, large kitchen with eating area.
GROUND FLOOR: Large foyer entrance with wrought iron railing to main floor; finished full size kitchen; one bedroom 4 piece bathroom; in-line living and din room; corner brick fireplace; Utility room. Home is very attractive and located on landscaped high lot that offers open view of Mount Douglas and some sea views. A ideal home for the large family and-or owners could live down and rent the main floor. To view phone F. Beamish at 385-5113 MLS 44248. Priced at $89,000.

FAIRFIELD TRIPLEX
$67,000

Two one bedroom self-contained suites on second floor; five room plus basement accommodation and access on main floor; convenient to Dallas Rd. waterfront, Beacon Hill Park; shops and buses. To view this exclusive listing phone F. Beamish 385-5113.

BURNSIDE AREA
2 BEDROOMS
FULL BASEMENT
ASKING $47,500

Move right into this ideal starter or retirement home. Has good size fenced lot; drive-in garage and room for the home workshop in the full basement. Owners have moved and will consider all offers. Phone F. Beamish now to view this. MLS No. 21102.

MOUNT TOLMIE AREA
PERFECT LOCATION
PERFECT RETIREMENT
NO STEPS
ASKING $55,000

Let me show you this immaculate 2 bedroom home of 1180 square feet. Lot 100x60, level and well landscaped; cozy living room with fireplace; wall to wall carpet in hall, living room and dining room; 4 piece bathroom; bright kitchen with eating area; a great utility room with loads of storage facilities. Phone now to view with F. Beamish. 385-5113.

FRANK BEAMISH
REALTY LTD.
385-5113 ANYTIME

FOR
MORE
Real Estate
SEE
DISPLAY
Real Estate
Advertisements
Pages
24, 25, 26, 27,
28, 29 and 30

Lorenzen REALTY LTD.
50 Bastion Sq. Bus. 383-4151

OPEN HOUSE
1:30 - 4 P.M.
FRI. - SAT. - SUN.
3310 FULTON

Colwood, pretty area, 1640 sq. ft. of professionally finished accommodation. Living with FP, 4 bedrooms, 1½ bathrms., Dining rm., pretty kitchen. Family TV rm. with FP. Games Rd. includes pool table. Good workshop. Immaculate condition; owners transferred. Offers invited on $64,000. Good financing. MLS 21467.
GRAY LORENZEN
383-4151 or 652-1038

OPEN HOUSE
1:30 - 4 P.M.
FRI. - SAT.
651 BURNSIDE

1900 sq. ft. of accommodation. Large living rm. with FP. Dining 'L', 4 spacious bedrms., 2 bathrooms, good kitchen and big rec. rm. Pretty private front garden. Fruit, lawn and vegetable garden at back. Close to schools, stores and bus. Just $63,500. MLS 21528. BETTY SHEPHERD in attendance 383-4151 or 386-7102.

FOR SALE
BY OWNER

3-BEDROOM SPLIT LEVEL HOME ON A QUIET CUL-DE-SAC IN SIDNEY — ATTRACTIVE FENCED LOT, CLOSE TO SCHOOLS AND SHOPPING. 1500 SQ. FT. FINISHED AREA WITH AMPLE STORAGE AREA IN CRAWL SPACE. 4 YEARS OLD, IMMACULATE CONDITION. $63,700 FULL PRICE.

TO VIEW
PLEASE CALL
656-5617

DANE DEVELOPMENTS

IF YOU AIN'T GOT A BARREL OF MONEY

But you want a new home CALL US NOW! 3 Homes under construction in Gordon Head 3 and 4 Bedrooms. Buy now and choose your own colors $59,900. Phone Days, 592-2449, Evenings 479-5945.

FAIRFIELD

The cleanest house in town, 2 bedrooms, living room, dining room—main. 2 bedrooms, rec room—downstairs. Washer, dryer, fridge, stove, new wall-to-wall carpet, new drapes, vacant. Private sale, asking $61,900. 592-0948.

BY OWNER

Brentwood Bay, $52,500. Moving—priced to sell. 3 bedrooms split level house, approx. 12 years old on large lot. Close to schools, stores, Marina. 652-2492.

TOWN AND COUNTRY REALTY
3617 DOUGLAS STREET
382-7276

OPEN HOUSE
1870 SAN JUAN AVENUE
SAT., FEB. 5
1:30-4:30 P.M.
GORDON HEAD
VALUE $72,500

Far more for your money here. 4 bedrooms, living room with fireplace, dining room with sundeck. Large kitchen with breakfast area. Master with shower en-suite and large walk in closet. Den, rumpus or games room, and bathroom down. Utility area and large workshop room ideal for the hobbyist. Parking for boats and camper. Near all schools. Clear title. Call A. Klenman 592-9771, MLS.

SLUMP

It's coming to an end and houses are on the move again. We have only 2 new houses in GORDON HEAD listed at last year's prices. They are 3 and 4 bedrooms with ideal basement for development. Don't get caught with today's prices. Take this opportunity to invest in a sound home that will last your family for years to come. Phone Jim Webber, 382-7276 or 658-5977.

1115 LOCKLEY ESQUIMALT

I want someone who will appreciate my large living room with raised hearth fireplace. (I still need a mantle, please), 3 large bedrooms (some base-moulding required), good family bathroom, and above all can you finish my rumpus room and fully roughed-in bathroom?) If you do this for me you will enjoy life and I will be a happy home. I am so lonely that I will accept any down payment from people who can make the payments, try yours and make me feel wanted. Call my salesman Al Klenman 382-7276.

FOR A LITTLE MORE MONEY A LOT MORE HOUSE

Here's what you get:
- —fantastic water and mountain views from living room, dining room and kitchen
- —1-3 acre treed lot
- —4 bedrooms
- —finished rec room with wet bar
- —loads of parking for boats and rec vehicles
- —carport plus drive-in garage
- —two sundecks
- —low taxes ($702 gross in 1976)

This immaculate, 1300 sq. ft. plus, home is only 10 yrs. old and beautifully situated in View Royal overlooking Portage Inlet. Its southern exposure provides warmth and cheerful light all day long. If you care you will care for this fine home. Asking $79,000. Phone Jim Webber 382-7276 or 658-5977.

OAK BAY, ½ ACRE

Charming, spacious, bright, modern ranch style home, NO STEPS — no basement. If large rooms satisfy you you'll find it here. 3 extra large bedrooms, 3 baths, den, sewing room, rumpus room 20x20 with large raised hearth fireplace and super entertainment sized patio off the sliding doors. Living room with fireplace and full size dining room. Kitchen has room for "Captain-size" table. Back garden gives complete privacy for personal enjoyment or entertaining. Many extras. $145,000. Call A. Klenman to view 382-7276 or 592-9771.

UPLANDS WATERVIEW BEACH DR.

Uplands Park. Seldom does a home come on the market in this stable nontransient neighborhood. Check these features: excellent waterview, large sunny lot, 4 bedrms., 2 baths, lg. living and dining rooms, big Rec. Room, full bsmt., easy care garden with sprinkler system. $162,000.00. The setting is exquisite and possession negotiable. Please call 388-7742 or 385-9765.

TED PINFOLD
Charman Pacific Realty

OPEN HOUSE
DAILY 1:30-4 P.M.
1040 TOPAZ

Promise her anything but give her this home at only $52,000. Situated near Quadra, close to schools, shops and bus. This well-kept 22-yr.-old stucco bungalow (with a new roof and H.W. tank) has a cozy living room 12x20 with fireplace. Also 2 bdrms., 4-pce. bath, large kitchen with breakfast area. Full basement with drive-in garage. Cute family room with beamed ceiling and stained glass windows. This immaculate home is ready to move into. Clear title. Lot 45x90. Hurry for this one. SEE HOWIE GRAIG, 598-1681 or 592-2407.

WHYTE & GOWER
OAK BAY PROPERTIES LTD.
2227 Oak Bay Ave.

DO
I
HEAR
$53,900

for this 2-bedroom charmer; living room with unique stone fireplace; large kitchen with eating area (sundeck off). Full basement with finished rec room; level, well-landscaped lot. Drive by 3575 Savannah (off Tattersall) then call:
MURRAY LAWSON
479-8813
PARK PACIFIC INV.
383-4124

NEW LISTING
NEW 3-BDR.
ASK. $63,950
IMMED. POSS.

Brand new 3-bedroom home located at end of quiet cul-de-sac in Goldstream Subdivision. Spacious living room with floor to ceiling rock fireplace. Expensive wall to wall throughout. Full basement with 2nd fireplace finished. 90 per cent completed rumpus room. Large level lot. Low down payment if needed.
Howard Mitchell 479-4818 or Island Homes Ltd. 386-7545

BY OWNER
SOUTH OAK BAY

1000 sq. ft. home, fireplace in living room, newly decorated, new oil furnace, wiring, copper plumbing, basement. 44x137' lot. $55,000. Call 598-6342 evenings or weekends.

BY OWNER (JAMES BAY) large 3 bedroom house, renovated, full basement, patio, carpeted, garden. Asking $55,000 or best offer. 386-8781.

OWNER HAS BOUGHT, MUST sell 2-bedroom, no basement, Sidney, $38,900 firm, cheap living, large garden, 656-1927.

Realtor
Canada Trust
No. 9 - 1537 Hillside Ave. 595-5171

OPEN SUNDAY ONLY 1-4
2267 ALICIA PLACE

Colwood executive rancher. Lots of room for your family. Prestige area adjacent to the Royal Colwood Golf Course. (This property has access to the course.) 3 bedrooms and den, L.R., large D.R., kitchen with nook, custom senwood cabinets, huge master with ensuite. Owners MUST SELL. Asking $79,900. Come by and make yourself a buy. MLS 22135. Call: DENNIS DALE 384-1566 or 595-5171 (24 hrs).

OPEN DAILY 2-4
TOWNHOUSES
444 MICHIGAN

Five appliances. $52,000 and $53,000. Two and three bedrooms. Call:
ROBERTA HOBSON
595-5171 598-1194
595-5171 JOHN ADDICOTT 477-8232

OPEN SUN, 1:30-4:30
BROADMEAD—$168,900
4695 HILLWOOD

A must see for the purchaser concerned with exceptional quality and engineering. All doors and windows thermalpane, quality carpeting and hardware. Zoned interior design localizes day to day traffic away from formal areas. Superb 16x12 dining rm, solid onyx floor to ceiling fireplace in spacious living rm, 30x16 kitchen-family rm with fireplace. Approx 500 sq. ft. alloted to mstr bdrm complex containing 4 pce bath, dressing rm and sauna, plus 2 oversize guest bdrms with 4 pce bath, powder rm, nursery, den, double attached garage. We welcome your viewing, or Call THE ZIEGLERS 592-1768 — 384-8075 Pager 503 or 310. 595-5171 anytime.

OPEN FRI.-SAT.-SUN. 1-4
2135 McLAREN AVE.

This south Oak Bay home is on a quiet street ideal for a large family. 4 bedrms on main level, lovely living rm with fireplace, family size dining rm, large drive-in garage, back lane access MLS 22094. Call: BILL CLARK 658-5877 or 658-5339. 595-5171 anytime.

OPEN SAT. 2-4
654 GRIFFTHS

(Follow the signs off Criagflower off Pine) $42,500 for 4 bedrooms, full basement and 47x113 lot. A solid family home at an affordable price. MLS 21235. Call: BRIAN SINCLAIR 595-5171 or 479-8845.

OPEN SAT. and SUN 1-4
4423 ROBINWOOD
(GORDON HEAD)
3 bedroom, basement ready for panelling. Brand new — $71,900.
1331 JOHNSON
Your down payment could buy this 2 bedroom, 2 full baths, 1200 sq. ft. condominium. $43,900 offers.

790 ARNCOTE
(MILLSTREAM AREA)
(SUNDAY ONLY)
3 bedroom, 1½ baths, basement almost finished. $61,900 offers.
595-5171 JOHNNY HAYDEN 477-0814

OPEN TUES., THURS., SAT., 1-4
2570 BEACH DRIVE

Considering location and the character of this charming older home, the price of $66,900 is right! Large living rm, separate formal dining rm, large bright kitchen, 4 large bedrooms (2 on main, 2 upstairs), full high cement basement, drive-in garage on back lane provide off street parking, block to bus and beach, short walk to schools and shopping. MLS 21250. Call: TED BROWNE, 595-5171 or 658-8412.

OPEN SAT., 1-4
4147 BIRTLES AVE.

$53,000. Be first to see this bright and colourful two bedroom bungalow. Living and dining room on the "L". Hardwood floors and carpet, Galley type kitchen, pretty bathroom. Finished recreation room. Bright and tidy basement with spacious drive-in garage. If you have children and pets, the back yard is perfect. Call SIMON FLETT 595-5171 or 592-7451.

SIX UNUSUAL TOWNHOUSES
OPEN 2-4 DAILY
INCLUDING SUNDAY
444 MICHIGAN
$53,000-$54,000
- —Stove, fridge, dishwasher, washer and dryer.
- —Drapes and rails.
- —One and one half bathrooms in each.
- —Stone and brick fireplaces.
- —Some have lofts with skylights you won't believe.
- —Across from park.

JUST MOVE IN
ROBERTA HOBSON
595-5171 598-1194

OPEN SAT. 2-4:30
3361 WILLOWDALE

This is truly a family home on a quiet cul-de-sac, with a large fenced yard. Three bdrms on main and one in professionally developed bsmt. 4, 3 and 2 pce. bathrooms. Very attractively decorated throughout. Close to all levels of schools. Be sure to see this one! MLS 22012. Call: JUNE CORBY 478-8780 or 595-5171.

2 FAMILY
BRENTWOOD HOME

Room for two families in this completely finished home. 3 bedrms. up, 2 bedrms. down. 2 complete and modern kitchens, extra parking and double size carport. Well landscaped, wooden utility shed or workshop. To view call: BILL CLARK 658-5877 or 658-5339. 595-5171 anytime.

NEW ON MARKET
HOUSE and COTTAGE

Newly decorated two bedroom house and small self-contained cottage on large lot with several fruit trees. (7 mature) Price of $49,500 includes stoves and refrigerators. Call: DON JONES 478-0868.

BY THE SEA
SOUTH OAK BAY

Only $58,000 buys this lovely 2 bedroom, full basement home, on a good sized lot, at Harling Point in area of expensive homes. Only 2 min. walk to the ocean. Call: DOUG POSKITT 595-5171 or 477-0645.

LAKEHILL

$68,500. 5 bedrooms, 2 bathrooms. (Main floor and bsmt.) Modern stucco bungalow. Wall to wall carpets, built-in breakfast nook plus dishwasher. Large rec room. Sundeck off dining room. Extremely well built home in good family area. Early possession. Installation of kitchen downstairs could make comfortable in-law suite. Exclusive courtesy to all realtors. Call: JAY ROGERS 595-5171 or 477-4569.

CHARMING HOME IN ARDMORE

Comfortable 3 bedroom home on beautiful one acre level, treed lot off the main road. Nice L-shaped living-dining rom, large bright kitchen, full basement with finished den or office. Fruit trees, greenhouse. Close to ferry and Golf Course. Lovely view across peninsula to Gulf Islands and Mt. Baker. A good home in excellent location for $78,000. MLS 22314. Call: TED BROWNE 595-5171 or 658-8412.

SIDNEY VALUE
$59,900

A fine 4 bedroom home. 2 up and 2 down. Double plumbing and more. On a lovely lot with mature cedar trees. Call: DOUG POSKITT 595-5171 or 477-0645.

HEY BIG FAMILIES
1.12 ACRES
CLOSE IN

4 bedrooms, 2,700 sq. ft. finished. bathrooms, huge rec room. Near the lakes. Everything a family wants. Call now to: DOUG POSKITT 595-5171 or 477-0645.

Realtor
Canada Trust
No. 9 - 1537 Hillside Ave. 595-5171

WARNING!

A close inspection of this home will reveal that it is indeed an excellent buy and you will probably want to own it — but don't worry — its affordable at only $39,900. Clean and attractive, it offers comfortable living area with a fireplace, main floor laundry, family kitchen, partial basement and a new roof, plus a quiet and appealing High Gorge location. MLS 21191. Hurry and call: RICK KALLSTROM 595-5171 or 386-0751.

PACE Properties Ltd.
1640 Oak Bay Ave. 595-2413

EXCLUSIVE UPLANDS

A magnificent 3-bedroom, modern residence built to the highest standard by a well-known architect for prominent owners just 12 years ago and extremely well located on a quiet cul de sac just a short walk to the clubhouse. This home is situated on one-half acre of well landscaped private property enhanced by a magnificent heated and filtered swimming pool, complete with Cabanas. You will like the large entertainment sized rooms, the arboretum with natural sunlight just off the den and the delightful floor plan of the kitchen and utility areas. There is a basement for further development should you require more than the 3,000 sq. ft. on the main floor. Truly a unique residence, approached by a handsome pillar-entranced drive and so utterly private!

TEN MILE POINT

This magnificent home will shortly be available for new owners and the family who requires spacious accommodation plus artistic flair in this desirable area should make a point of seeing this fine property. Located on .75 acre just walking distance to the sea with privacy and seclusion from all traffic with seaviews from the decks and entertainment area.
4 bedrooms
3 bathrooms
Den
Custom kitchen and ensuite recreation room with patio.
Professionally designed interior.
Plus so much more. Looking for something different? Looking for quality? All this and Ten Mile Point.

$57,900

New exclusive listing! A gardener's delight! A huge (66'x231') backyard with excellent garden soil and a new workshop-garage. You must see the inside of this charming 2-bedroom (plus another bedroom down), full basement home. Tastefully decorated by the fastidious owners who have purchased and offer their home at this most reasonable price. Drive by 4018 Grange then call and be the first to view. Call me:

$61,900 SAANICHTON

Located on a pleasant no-traffic street, this almost new family home will please you with its expensive, luxurious carpeting, tasteful wallpaper, 3 bedrooms, 3 bathrooms and extra large dining room. This is a very special new listing, priced for a quick sale. If you want excellent value, call me now!

APPOINTMENTS ON ANY OF THE ABOVE A PLEASURE WITH
BRIAN HIGGINS 658-8402

Island Homes Ltd.
2504 DOUGLAS
386-7545

OPEN HOUSE
360 KINVER
SAXE POINT
SAT. 1 - 4:30

Lovely 2-bedroom home with full basement. Large landscaped lot, 10 fruit trees. Full Price, $57,500. Lloyd Ellis in attendance. 658-8222.

OPEN HOUSE
SAT. 1:30 - 4:30
1122 CLAYTON

A lovely Deep Cove Rancher set in its own beautiful acre. Many luxury features include double windows, covered patio, sprinkler system, huge master bedroom, whole wall of closets, etc., etc. Must see this for sure. Don Layman 386-7545 or res. 385-0297.

OPEN HOUSE
2908 MT. WELLS
1:30 - 4 SAT.
ASK. - $59,900

Better than new 2½-year-old 3-bedroom home. Located on quiet street in Goldstream subdivision. Approx. 1220 sq. ft. on main floor. Full basement. 2nd fireplace in finished rumpus room. Clear title. Low down payment if needed. Howard Mitchell, 479-4818.

OPEN HOUSE
SAT. & SUN.
1:30 to 4:30
6601 W. SAANICH
HOBBY FARM

With a delightful eight-year-old 4- or 5-bedroom home with a completely finished basement. Large bright living-dining and family room overlooking a country view and your own pasture and garden. Covered swiming pool, 2-stall barn. Carport and ample parking. This property is in a choice, quiet location close to school and Brentwood. Be sure you see this one, realistically priced at $129,500. M.L.S. Ron Crow in attendance, 592-4989 or 386-7545.

SOUTH OAK BAY

One of those better built homes consisting of through hall, spacious living rm., separate dining rm, up dated kitchen. Three bedrms., and Penbroke bath on main floor. Concealed Stair up to two pleasant bedrms. and two pce. bath. Full basement, rec. room. Oil hot water heat. Drive-in garage. Large easily maintained garden. Close to all levels of schools, beach and stores. Price $79,500. See it before you buy. Mr. Drew 386-7545 or Res. 592-0927. P.S. If your home is too small, would consider trade.

BRENTWOOD BY OWNER SAVE!

1265 Meadowlark. One of a kind! Please come and see for yourself. The upstairs has 3 bedrooms 2 four-piece bathrooms, large living room, dining room, kitchen with built-in dishwasher. The downstairs has a large rec. room, 2-piece bathroom, workroom, laundry room and large hall, and there is much more! Large lot landscaped and fenced. We will gladly show it to you. You'll love it! Honest value. Appraised at $79,300. Open to offers. 652-1901.

Montreal Trust

"OWNER HAS BEEN TRANSFERRED"

This charming 5 year old, 3 BR with ensuite split level home has an attractive rock fireplace, din room, large liv room, carport and deck and is being vacated by Feb. 15th. The owners are sorry to have to go because they will miss the views they have enjoyed of Mt. Baker, Esquimalt Lagoon and the entrance to Esquimalt Harbour. Call me and let me show you its many fine features. It is priced right at $71,500 and you will enjoy seeing it.
386-2111 LARRY PRUDEN 477-7497

UNDECIDED???

About whether to live in a detached home, apartment or condominium. There is no need to decide. Buy one side of this superior duplex and enjoy a comnpromise between all. OVER 2,500 sq. ft. of spacious liv. area, your own back and front doors without the necessity of caring for a large lot. Superior construction and condition, 2-3 bedrooms, 3½ baths, immediate possession, all for $75,000. Call me — I'll show it to you anytime.
386-2111 LARRY PRUDEN 477-7497

OPEN HOUSE 508 BROADWAY
FRI. SAT. 1:30-4:30

This new constructed 3 BR., 1½ bath is ready for your occupancy. You will like the bright inviting kitchen and din. area with unobstructed view of hills and valley. Expansive deck expands the width of the home. Be sure this property is on your list to view. It must now be sold. Asking $64,900. mLS.
386-2111 D.BECKNER 477-4994

GORDON HEAD $67,000

This well built, most attractive bungalow, has 3 BRs. on the main and an extra one in the basement. The in-line liv. and din. room have sliding glass doors to the large sundeck. All floors on the main level are wall-wall over hardwood. There is also a very large, party-givers rec. room with bar plus workshop in the basement. All this in a most convenient area. Close to shops, transportation and all schools. For prior Appt. to view this new listing please phone:
JEANNE LUCAS
386-2111 477-1342

3 Superior Homes

GORDON HEAD—TREMBLAY CRES. $82,000. A very pleasant home with many extras and tremendous views. 3 BRs, 2 full baths, on the main. Room for additional development in the basement. MLS 21803.
LAKE HILL — CLATWORTHY PLACE. $77,900. Large family 2-storey home, 4 BRs up, 3-pce. ensuite, large family room. Quiet cul de sac, nestled in the trees. MLS 21692.
GORDON HEAD — SAN RAFAEL CRES. $74,900. Very pleasant 4-level split, 3 BR up, 1 in the basement. Large lot, double carport plus extra parking. Professionally landscaped. MLS 22145. For details please call:
386-2111 A. D. WHEELER 477-4789

RAWNSLEY RECOMMENDED RESIDENCES

1. 1028 Redfern, $49,900. OPEN HOUSE SAT. 1:30-4:00 A two storey 3 BR, no basement home located on the Oak Bay border. Ideal starter home. Renovated and updated. MLS.

2. A unique home in a unique area. A two storey 2 BR, plus full basement home which is totally updated and a delight to view. Away from subdivision but in an area alive with activity. Ideal for artistic person with residence plus shop potential. Priced at $58,500. MLS. I LOVE to show this home.

3. Gordon Head — Spanish Flavour — This home is immaculate throughout and would make a perfect home for the small family or retired couple who required more space but no garden worries. Three BRs plus a beautifully finished rec room. Priced at $75,000, drive by 1534 Edgemont, then call for an appointment.

4. Expensive waterfront home — and worth it!! Views, beach, seclusion and quality throughout. Truly deluxe living. Details on inquiry.

FOR FURTHER INFORMATION CONTACT:
NEIL RAWNSLEY
386-2111 595-1507
Pager 214

Bayshore realty ltd.
388-6424 1006 fort st.

Gorge Starter!
$38,900

Bargain Priced, pleasantly updated 40 year old 2 bedroom home complete with large, bright kitchen and separate dining room. Full fenced lot (51x120). Detached workshop. Won't last. MLS 22312.
John M. Hunter
388-6424 (Res. 592-6073)

Cordova Bay

Lovely 4-bedroom cottage on over one acre of beautiful grounds with natural ponds and complete privacy. Just reduced to $96,500. For appointment call:
John West
388-6424

South Oak Bay
$71,900

Bright family home conveniently located close to beach. Four bedrooms, 2 baths, large L.R. with fireplace. Spacious separate dining room. Fully developed basement complete with rec room, laundry room, workshop and more. Separate 2 car garage. Attractive fully fenced lot. Call for further details. M.L.S. 21934.
John M. Hunter
388-6424 Res: 592-6073

Five Bedrooms
$75,500
Cordova Bay

In-law suite or entertain upstairs and downstairs in this 5 year old home located close to beach and shopping. Approx. 2,500 sq. ft. developed plus laundry room, storage room, carport and wraparound sundeck. 2 full bathrooms plus another ensuite, 2 kitchens, one dining room, 2 living rooms (one with fireplace) W-W carpeting throughout, and price includes all drapes, curtains, two refrigerators, 2 electric ranges, washer and dryer. MLS 22288.
Brent D. Ewing
388-6424 (RES. 658-5661)

$69,000
Deep Cove

½ acre treed setting on Downey Road in North Saanich and not far from beach and sea. 3 bedrooms, large country kitchen, spacious living room with floor to ceiling fireplace and full basement with another bedroom, workshop area and space for recreation room. Quality, plaster, hardwood, large sundeck, double carport and only 8 years old. M.L.S. 22138.
Brent D. Ewing
388-6424 (RES. 658-5661)

HOUSE FOR SALE, 2 SEPARATE 2 bedroom self-contained suites, on Burnside Road, $59,900. 478-5443 after 4 p.m.

BICO

BOORMAN INVESTMENT CO. LTD.
386-7521

TEN MILE POINT
ASKING $68,500
OPEN FRI. & SAT. 2-4:30
3904 BENSON ROAD

A choice, treed, quiet street near the bus — three bedrooms — living room with fireplace and wall to wall carpets — large kitchen with adjoining utility room — carport — secluded garden. For prior viewings call:
IAN BOORMAN
386-7521 Res. 592-3335

OPEN FRI.% SAT.
1-4 P.M.
1262 RYAN RD.
(Off Mt. Stephen above Kings Rd.)
3 BATHROOMS
3 BEDROOMS
$51,500

One of four smart new townhouses in a quietly secluded but centrally located area 5 minutes from downtown Victoria. Wood-burning FIREPLACE. Fenced BACK YARD. Price includes washer, dryer, fridge and stove.
386-7521 JOHN PLATT 383-2700

COUNTRY TUDOR
EXECUTIVE HOME
SATURDAY 1:30-4:00
1737 LANDS END RD.

Nearly 5000 sq. ft. of luxury accommodation awaits you in this brand new home nestled in two gorgeous acres on Lands End Road. 4 bedrooms, 4 bathrooms, 4 unbelievable fireplaces, fabulous large kitchen with every available convenience and much, much more. This home must been to be appreciated. Come to our open house. $210,000. (MLS).
386-7521 ERIC GRAHAM 656-4489

OPEN HOUSE
THIS SAT. & SUN.
1:00-4:00 P.M.
FOUR NEW HOMES ON
LAFONTAINE PLACE
$75,900. TO $115,000. (MLS)
(Shelbourne to Kenmore to Rossiter to Lafontaine)

Offering the finest quality two, three and four bedroom homes in a superb Gordon Head location bordering Lambrick Park.
MRS. SHAROLYN LAYCOCK
386-7521 (Office 478-8983 (Res.

OPEN HOUSE SAT.
1:30-4:00
237 OAKVILLE SIDNEY
$59,500
ONLY ONE LEFT

New 3 bedroom home close to shopping. Large sundeck and easy care lot. Come and view with.
386-7521 DEAN ELLIOTT 383-7339

OPEN SAT. 2:00
1624 HYBURY
(OFF MAJESTIC)

An excellent new home on a quiet cul de sac featuring luxurious carpeting, beautiful marble fireplace in the living room, custom cabinets, three bedrooms and a basement designed for further development. Trades considered. LISTED AT $67,500.
386-7521 GISELE SAMEC 382-8743

OPEN HOUSE
4024 SAANICH ROAD
BETWEEN McKENZIE
and QUADRA
FRI. AND SAT. 1:30-4:30

Very pleasant location. Rural atmosphere. Comfortable, clean. 2 bedrooms or possibly 3. Out of the ordinary. Good lot about 100x80. $46,400.
CALL JOHN HOLMS at 386-7521

HOMEY

Small 2 or 3 bedroom cottage. Some character. Nice Lot. Victoria. Vic. West Ridge. $35,800.
CALL
JOHN HOLMS AT 386-7521

DISCRIMINATION
BEST MATERIALS ONLY
FIRST RATE 2 LEVEL HOME
NEAR UNIVERSITY

Quality one - owner home built by Phil Ellis: Two levels completely developed. Ideal for family with older children or boarders. Many special features. Master bedroom upstairs and 2 or 3 bedrooms down. Very well planned home. Lots of built-ins. Custom ensuite — and powder room upstairs and 5-piece bathroom down. Family room off kitchen up and soundproofed rec. room down. Large sundeck. High carport. Easy care lot. $97,900. MLS 21838.
CALL JOHN HOLMS 386-7521

RURAL
6 MILE CIRCLE

Very fine, attractive 3 bedroom home. Plus 1 bedroom in-law suite on ground level. About 1250 square feet each floor. About 7 years old. Upper level has comfortable living room and fireplace, dining room area, kitchen, 3 bedrooms, bathroom, balcony and sundeck. Lower level has entrance hall, living-family room and fireplace, kitchen and dining area, bedroom, den, storage-work area, bathroom, laundry. Very well constructed. Privacy at back. $69,900. MLS 19999. Call:
JOHN HOLMS at 386-7521

$37,900

Tidy small home good for starter or retired — good corner lot with fruit trees. Electric heat and a den besides. Drive by 3300 Wascana and phone
386-7521 DEAN ELLIOTT 388-7339

GORDON HEAD
$53,900

A new listing priced to sell quickly. Situated in a convenient location on a 60x166 ft. lot — 19 years young — no basement — two bedrooms, spacious living room with fireplace, large kitchen. (MLS).
IAN BOORMAN
386-7521 Res. 592-3335

DRIVE BY
1875 RYE RD.
(Just North of Central Saanich Mun. Hall)

Truly a New Years treat is this sparkling NEW three-bedroom, THREE-bathroom bungalow with a view! Smart RED STONE trim and fireplace, wall-to-wall, excellent cabinets and fixtures, space for bedroom and REC RM. down and a panoramic view from kitchen and SUNDECK!
A LITTLE DIFFERENT
A LITTLE BETTER
386-7521 PHIL SIMPSON 595-1863

1111 Government St.

$60,500—BY OWNER

4-year-old home, (Langford), 3 bedrooms, large master has ensuite, L-shaped living room -dining room, nice kitchen, full basement with in-law suite. Partly finished rec. room, lovely workshop and laundry room. Close to schools and shopping, easy highway access. Phone 478-8016. (No agents).

BRENTWOOD AREA, LOVELY three bedroom one owner home, two bathroom, two fireplaces, finished basement with rec room and den, on beautifully landscaped ½ acre lot with room for kitchen garden, close to school, shopping, fishing, golf and community recreation centre. On sewer and water. Good terms. 652-3244.

OPEN HOUSE
Sat. and Sun. 2-4:30
832 Brentwood Heights

New 1,650 sq. ft. 3-bedroom home on Approx. ¼ acre. Family room off kitchen, uniquely finished throughout. Photo ad in Friday's Victorian. Offers near $73,900. 656-1224.

2-BEDROOM BUNGALOW starter home on a large treed lot $43,900. 477-4674.

HOMEFINDERS wall & redekop

Open Houses

974 Avril Road
SATURDAY, 1:00-4:30 P.M.

Fully fenced and close to schools, this 5-yr.-old, full basement family home features 3 bdrms; ensuite bath; separate dining area; bay windows and fireplace in spacious living room. Quiet street, low taxes. Priced realistically at $59,000. Drop in Sat. and see for yourself or phone:
MARILYN MOORE 478-2482
JO LENNOX 478-2563

8503 Bexley Terr.
(OFF AMITY DR.)
SATURDAY 1:00-4:30 P.M.

Quality built, 3 bedroom, 1850 sq. ft. rancher. Fireplace in living room and family room. Built in dishwasher. Seaviews on .55 acre. Asking $89,000. MLS 22183.
386-2911.
LOLA CLARK, 658-5877 res.
388-6275, Pager 762

1101 Burnside West
FRIDAY + SATURDAY, 1:30-4:30 P.M.

A Little Bit of Country!
- —Offered at $58,500.
- —Almost ¼ acre — beautifully landscaped.
- —2 bedrooms — plus inlaw suite upstairs.
- —Immaculate + tastefully decorated.
- —Price includes stove, fridge, washer, dryer, drapes and lawn swing.

MARTHA WONNICK 477-2641
HEATHER WILDE 477-5929
OFFICE 386-2911

1728-1730 Feltham
SATURDAY, 1:30-4:00

1. 4-level split; 3 bed. with 3-pce. ensuite. Extra large kitchen, fireplace in LR + roughed-in bsmt.
2. Large foyer entrance with roughed-in lower level. 3 bed. plus 3-piece ensuite. Super size family rm.

Two brand new well-built homes with large spacious rooms priced in the mid 70's.
POLLY HIGGINS
386-2911 or 592-4111

985 Haslam Road
WEEKEND 1:00-4:30 P.M.

Delightful bungalow located on an extra large treed lot in Glen Lake. Features cozy family room off kitchen, built-in dishwasher, spacious living and dining areas, full basement. Lots of parking for boat, trailer, etc. Quiet area, low taxes. Take Jacklin Rd. to Jenkins and follow the signs.
MARILYN MOORE 478-2482
JO LENNOX 478-2563

1651 and 1655 Hybury Pl.
SATURDAY + SUNDAY, 1:30-4:00

GORDON HEAD. 2 lovely brand new 3-bedroom homes in a quiet cul-de-sac off Majestic Drive. These beauties consist of 1250 sq. ft., full basements, 4-pce. ensuite baths, and parking for 4-6 cars. These high quality constructed homes are now ready for immediate occupancy. Remember, we have 6% rates on interim financing available. NOW! MLS 21330 and 20627.
ROSS WYMORE
386-2911 or 385-2296

774 Sayward Rd.
SATURDAY 1:00-4:00 P.M.
REDUCED $5,000

SEA VIEW PLUS POOL . . . WHAT A VALENTINE GIFT to your sweetheart! Beautiful 4 BR. home, open dining room, large country kitchen, rec room, room for pool table PLUS 18x33 ft. pool. Now seduced $5,000 and vendor will look at offers on $84,500. (MLS)
STEVE SALAGA
388-6275 Pager 321

Sooke Spectacular
SATURDAY 1-4 P.M., $56,000

New 3-bedroom, no-step bungalow. Exceptional quality throughout featuring: top quality carpet, family room off kitchen, built-in dishwasher, sliding glass doors leading to rock terraced patio with built-in barbeque, attached garage, utility off kitchen. Buy now and arrange your own financing. Meet me at 2285 PYRITE ROAD (in Broomhill area).
HEATHER WILDE
386-2911 or 477-5929

SINCE 1887
Pemberton, Holmes Ltd.
1000 Gov't. St. 384-8124

OPEN HOUSE

2323 HOLLYHILL PLACE
SAT., FEB. 5th, 2-4 P.M.

For the convenience of those seeking a new look in the home they wish to buy. This one is drastically different and offers 3 floors of unique design. SEAVIEWS from each floor and planned for a family with school-age children. If you are able to invest $160,000 in your home this one is brand new and still offers many options in flooring and decor. Come and see it for yourself. MLS 17610. MR. GREENE in attendance, 384-8124 and 385-0795.

PANORAMIC

Views over HARO STRAITS from the windows and sundeck of this meticulously maintained split level home, high on
PAULS TERRACE

Basically 3 bedrooms, it is completely and attractively finished inside and out. Luxuriously carpeted, fireplaces in living room and family room, it offers quiet charm that is seldom found in a home of this category. Offered at $106,000. MLS 22066. For full information and appointment to view the interior just call:
384-8124 MR. GREENE 385-0795

SPACE?

If it is space you need and a quiet place for young children, call us about this long, low 4-5 bedroom rancher on a secluded parklike half acre at 10-mile point. Drastically reduced from its original price of $112,000. It is now offered at only $94,500. MLS 19865. Reason? Owner leaving Canada. For full particulars please call:
384-8124 MR. GREENE 385-0795

VILLAGE ACREAGE

In Sooke, 'TWO PRIVATE ONES' we're talking about here — with harbour views! Plus a 1-BR, full bsmt. home with FP to snuggle next to while you watch your investment grow in value. Where? 1903 Maple Ave. How much? Asking $58,900. MLS 21141.
BOB SIMON 384-9006
MIKE SWEENEY 384-8124

Waterfront Home

4.2 acres in TWO LOTS (one acre zoning) 264 ft. beach front (more available) delightful 1800 sq. ft. home, lawns, paddocks, year round spring pool, stables, stream. Perhaps your last good WATERFRONT chance. 12 miles from Victoria. MLS 21217. $195,000.
DESMOND HOLMES 478-1227

NEW HOME

Luxuriously finished in the woods. Two acres, thermopane throughout, deep rich carpeting, 3 bedrooms, 2 bathrooms, fireplace, living room, dining room, family room, bsmt. 1060 Glen Forest Way. $115,000.
DESMOND HOLMES 478-1227

WILL BUILD TO SUIT, 3-BEDroom full-basement home in Brentwood, $52,900, Frank Gruber Construction, 652-5761.

Prevue

'1977 Canadians'

Tough competition brings out the best when Canada's figure skaters take to the ice for the championships. Susan Carscallen and Eric Gillies, above, were photographed practising for the finals which will be telecast on Channel 8 Saturday at 4:30 and 10:30 p.m. and Sunday at 2 p.m.

PAGE TWO

PAYOFF PUZZLE

Correct Answers to Last Week's Puzzle

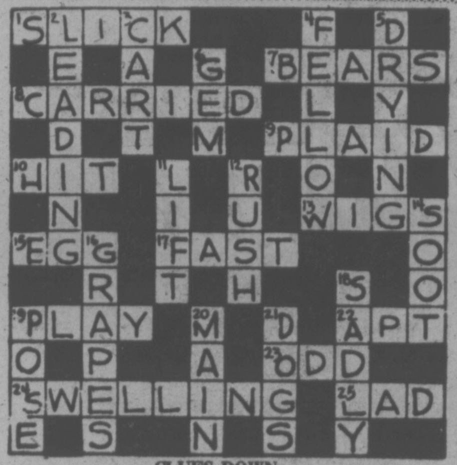

SLICK F D
E A G BEARS
CARRIED L Y
D T M PLAID
HIT L R O N
N I U WIGS
EGG FAST O
R T H S O
PLAY M D APT
O P A ODD
SWELLING LAD
E S N S Y

CLUES DOWN:

2. LEADING not leaking. Since a perfectly sound or even a LEADING vessel may finish very poorly, the natural assumption is that a leaking vessel may fail to finish, or will finish very poorly, if it finishes at all.
3. CART not care. Aptly, it is resented encumbrances that one is said to have to "CART about." The phrase: "care about" doesn't reflect unwillingness in this way. The clue calls for worry, say, rather than "care."
4. FELLOW not yellow. It is certainly natural for FELLOWs to differ in wieght. In artifacts, paint, dye, etc., it is not "only natural" for one yellow to be lighter.
5. DRYING not crying. The clue gives a possible interpretation of the word DRYING — as by using a handkerchief to dry tears, for instance. Crying never actually means using a handkerchief; it is merely an associated idea.
11. LIFT not life. The clue is very true as regards your traveling companion(s) when giving or receiving a LIFT. One is hardly in "company" (or in a company) in relation to life as a whole.
19. POSE not post. The question of imagination links up better with artistic vision (as in a photographic POSE) than with practical qualification for a post or job.

CLUES ACROSS:

1. SLICK not slack. Aptly, a SLICK worker is quicker to get a job finished. A slack type doesn't toil and may well take longer.
7. BEARS not fears or pears. The clue suits a case of more or less wide natural distribution (as of BEARS) rather than of popularity (as of pears for growing and eating). "Fears" is not very apt, since, although certain fears are widespread, there is little reason why they should be compared with each other in terms of distribution — a very natural consideration with wild species such as BEARS.
8. CARRIED not harried. One may doubt that there is any question of rioters, as the instigators of trouble, being harried by the police, who are merely dealing with a situation. Awkward individuals who refuse to walk may be CARRIED off bodily, of course.
9. PLAID not plain. The clue hints that such socks may take a little finding; this is more reasonable in the case of PLAID.
10. HIT not wit. His successfulness is a question of being more or less of a HIT. Normally, a comedian works from prepared material, not really aiming to be a "wit."
13. WIGS not wags. There need be nothing hidden in a reaction to the humor of WAGS. Smiles would please them. However, if an ill-fitting wig causes a smile, it would be best to conceal it out of sheer kindness.
17. FAST not fist. A fight conducted at a FAST pace, as opposed to a slow fight, is full of action. There is far less point in specifying a "fist" fight, since this simply means a fight in much the ordinary sense.
22. APT not art. APT or suitable objects, yes; but nothing is gained by inserting "art" in a context which implies art anyway.
23. ODD not old. The question of words being ODD, or out of the way, links up better with the theme of the clue. Regarding old, it's more a question of disuse than of actual age.
24. SWELLING not shelling. A reduced SWELLING is certainly "not so bad" as it was. Regarding shelling, it depends which side you view it from: if one's own side has its fire power restricted, it's not so good.
25. LAD not lid. The clue suggests strength as a redeeming virtue, but there may be no merit in a lid being strong.

A Valuable Photographic Record

Proof of Loss Shown on Film

By JERRY WINDLE

If you are a property owner, there is an extremely important use you can make of your photographic talents: creating a photo file of your valuable possessions.

There is nothing creative about this type of photography, but it could mean hundreds or even thousands of dollars to you in insurance claims should you be the victim of a crime or natural disaster.

The old adage, "A picture is worth a thousand words," could prove true when you have to set a value on your loss for the insurance adjuster.

A photo file could serve a dual purpose. You could establish the validity of insurance claims and show tax-deductible casualty losses of property for which insurance coverage is nominal or not available.

So how do you go about creating a photo file?

Start with your home. Picture all buildings and structures from every angle possible. Also photograph trees, walls, fences or driveways.

Be sure to keep the file up to date and photograph improvements as they are made. Do not discard the older photographs, but save them for comparison purposes.

If you should be adding a new addition, it is a good idea to photograph the new walls. This could help you locate electrical wiring or plumbing later should repairs become necessary. A picture of bare studded walls could be a big help.

All rooms and the contents should be photographed from different angles. Be sure that the contents are plainly visible and identifiable. If there are particularly expensive items such as TVs, radios, antiques, these should be shot separately and from different angles.

Smaller items such as jewelry or valuable coins can be arranged on a table or other flat surface for more efficient film use. Larger items may require several angles to provide complete coverage.

Items such as jewelry should be photographed with some standard-size item in the picture for size comparison. This can be a ruler or a coin such as a dime or quarter.

If possible, this photography should be done with available light. (This will require the use of a tripod or other firm support.) The advantage of using available light is that it will allow you to photograph the entire length of the room and perhaps into the next if there is an open doorway.

After you have thoroughly photographed your possessions. you have a basis for establishing the condition and value of your property.

The photo file should be stored either in a fireproof container at your home, or in a bank safety deposit box. It won't be of any value if it is destroyed along with your other possessions.

Autoplan
• LIFE • COMMERCIAL • FIRE
YOUR Wawanesa Autoplan AGENT
THUNDERBIRD
INSURANCE AGENCIES
102-1175 COOK ST. 385-9795

GENE POTVIN

Correct Answers

The solutions in last week's Prevue on the Puzzle Page for the previous week were incorrect. Below are the correct solutions.

CROSSWORD

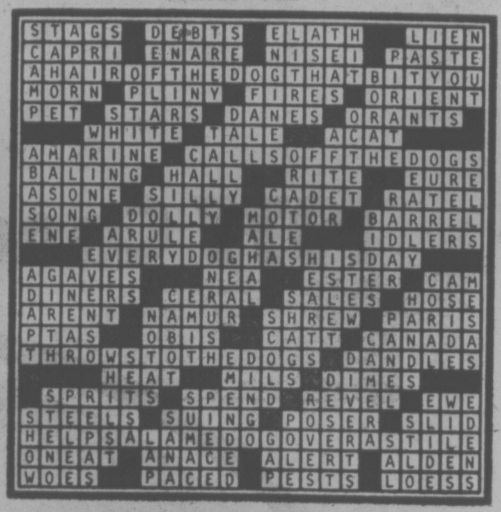

STAGS DEBTS ELATH LIEN
CAPRI ENARE NISEI PASTE
AHAIROFTHEDOGTHATBITYOU
MORN PLINY FIRES ORIENT
PET STARS DANES ORANTS
WHITE TALE ACAT
AMARINE CALLSOFFTHEDOGS
BALING HALL RITE EURE
ASONE SILLY CADET RATEL
SONG DOLLY MOTOR BARREL
ENE ARULE ALE IDLERS
EVERYDOGHASHISDAY
AGAVES NEA ESTER CAM
DINERS CERAL SALES HOSE
ARENT NAMUR SHREW PARIS
PTAS OBIS CATT CANADA
THROWSTOTHEDOGS DANDLES
HEAT MILS DIMES
SPRITS SPEND REVEL EWE
STEELS SUING POSER SLID
HELPSALAMEDOGOVERASTILE
ONEAT ANACE ALERT ALDEN
WOES PACED PESTS LOESS

DIAGRAMLESS

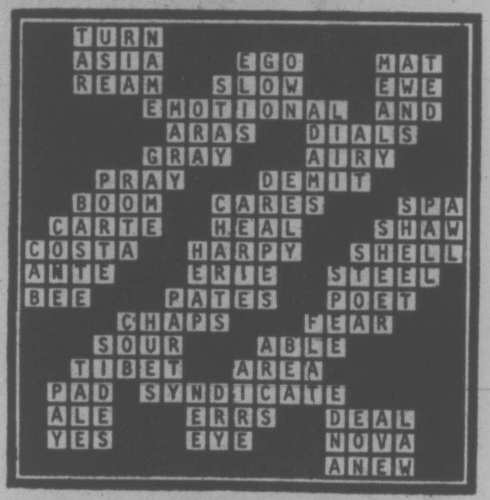

TURN
ASIA EGO MAT
REAM SLOW EWE
EMOTIONAL AND
ARAS DIALS
GRAY AIRY
PRAY DEMIT
BOOM CARES SPA
CARTE HEAL SHAW
COSTA HARPY SHELL
ANTE ERIE STEEL
BEE PATES POET
CHAPS FEAR
SOUR ABLE
TIBET AREA
PAD SYNDICATE
ALE ERRS DEAL
YES EYE NOVA
ANEW

CRYPTOGRAM

1. **Unfortunate guy could only find housing in cold doghouse on the roadside.**
2. **If he won't get along with his wife, then a man's home is his hassle.**
3. **Economic growth to workers means some type of pay hike forthcoming.**
4. **Butterflies and flies flutter and fly by.**

Princess Mary
Dine and Dance the night away this weekend on board the Princess Mary. Featuring "Denny" with the versatile sounds of Denny's Canned Music.
The Mini Luncheon menu is back!! including our popular Businessmen's Specials.
OPEN EVERY DAY FOR BREAKFAST, LUNCH & AFTERNOON TEA & DINNER.
"The Captain and Crew go overboard for You"
344 HARBOR ROAD
RESERVATIONS 386-3456
AMPLE FREE PARKING
Princess Mary

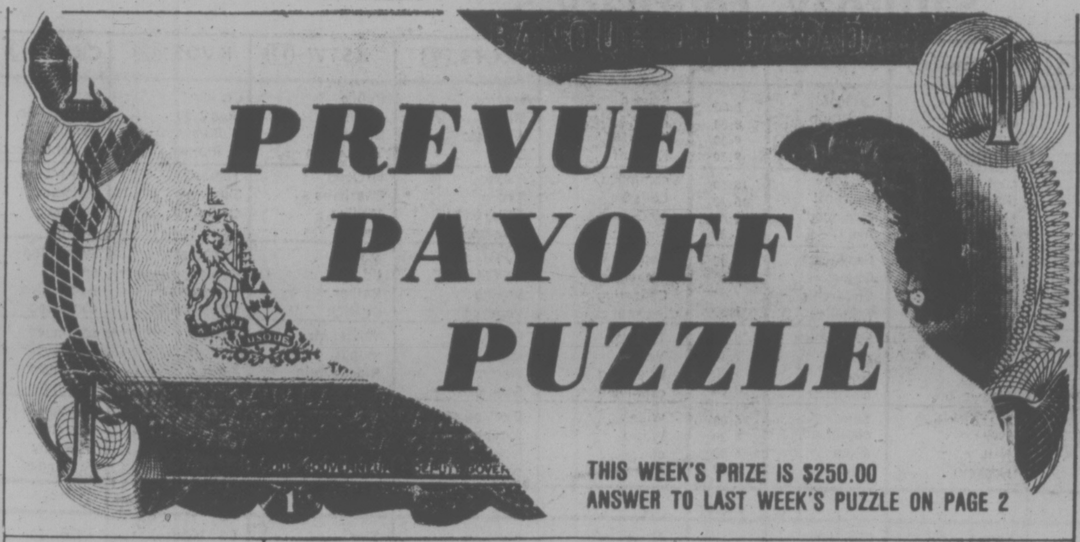

PREVUE PAYOFF PUZZLE

THIS WEEK'S PRIZE IS $250.00
ANSWER TO LAST WEEK'S PUZZLE ON PAGE 2

PREVUE PAYOFF PUZZLE is the intriguing word puzzle game the whole family will enjoy and have an opportunity to win a big cash award every week!

THIS CROSSWORD is not a game of chance or a draw. It tests your knowledge of words and pays off for EVERY correct solution. All you have to do is complete each of the words in a criss-cross format. Clues are provided . . . even a word list which has all the correct answers, plus some you'll have to eliminate. But there are no trick words or guessing . . . careful thought will make you a winner! So start and play today!

PLEASE NOTE: EACH ENTRY MUST BE IN A SEPARATE ENVELOPE

CONTEST RULES

1. Solve the Prevue Payoff Puzzle, by filling in the missing letters to make the words that you think best fit the clues. To do this read each clue carefully for you must think them out and give every word its true meaning.

2. Check the word list. It has all the correct answers plus some you will have to eliminate.

3. You need not be a subscriber to this newspaper in order to enter. You may submit as many entries as you wish on the entry blank printed in this newspaper or exact-sized, clear, hand-drawn facsimiles of the printed entry blank. NO MECHANICALLY PRODUCED, PRINTED, MIMEOGRAPHED, etc. copies of the entry blank will be accepted. Each entry must contain the contestant's name, address and phone number or it will not be accepted.

4. Anyone is eligible to enter this contest except employees (and members of their families) of Victoria Press Ltd.

5. All entries MUST be mailed and bear a postmark. The paper is not responsible for entries lost or delayed in the mail. Entries for each week's contest not received for judging by 12 noon the following Wednesday are not eligible.

6. To qualify you must write your answer to one of the clues on the outside of the envelope. See coupon for instructions.

7. Prevue will award the current prize to the contestant who sends in an all correct solution. If more than one all correct solution is received the prize money will be shared equally. If no all correct solution is received, $50 will be added to the following week's prize.

8. There is only one correct solution to each puzzle and only the correct answer can win. The decision of the judges is final and all contestants agree to abide by the judges decision. All entries become the property of Prevue. Only one prize will be awarded to a family unit.

9. Everyone has the same opportunity to win for EVERY QUALIFIED ENTRY WILL BE CHECKED and the winner announced. No claiming is necessary.

10. Entries must be mailed to Prevue Payoff Puzzle, Victoria Press Ltd., Box 300, Victoria, B.C. V8W 2N4. One entry per envelope.

11. Prevue reserves the right to correct any typographical errors which may appear during the puzzle game.

12. Puzzle clues may be abbreviated and such words as AN, THE and A omitted.

CLUES ACROSS:

3. Railroads run on them.
7. Relating to this home community.
8. Though —, certain clothes may still show stains.
9. It's more or less long and has a head.
12. Many a man with a strict upbringing could never bring himself to do so.
15. Because of a firm's — profits, people may feel it should be safe enough to invest.
16. Highest point.
18. When this is an annoyance, lack of proper ventilation certainly won't help.
20. A good — can be spoiled by bad cooking.
21. When there's simply no conscience involved, — will be absolutely ruthless.
22. If bad, should not be viewed lightly.
23. Something associated with summer storms.

CLUES DOWN:

1. An epitaph is typically a — tribute.
2. There's something rather pathetic, perhaps, about a person — trying to make excuses for a colleague's error.
4. A musician might play one in a musical film.
5. Where this is concerned, some people are more fussy than others about value.
6. If the real thing, you'd expect high quality.
10. A good dog team can — a sled effortlessly for miles.
11. Animals popularly associated with a certain way of sleeping.
12. Struck heavily and repeatedly.
13. Familiar — are hardly approached with any sense of excitement.
14. Take a chance on winning.
17. Substance for producing a shine.
19. Allowed to remain.

WORD LIST

BATS
BATTERED
BEG
BET
CATS
CHORES
CLEANED
CLEANER
COAL
COAT
DEAL
DEEDS
DRAG
DRAW
FAST
GAMBLE
GAMELY
HEAD
HEAT
LAMELY
LEFT
LOCAL
LOVING
MEAL
MOVING
PAST
POLISH
RIVER
RIVET
ROBBERS
ROBBERY
ROLE
ROLL
SHELTER
SHORES
SUEDE
SWEDE
SWELTER
TOP
TRACKS
VAST
WEEDS

■	1	■	2	■	3	4 R	A	5 C	K	6 S	■
7 L	O		A	L	■	O	■	O	■		■
■	V	■	M	■	8 C	L	E	A	N	E	
9 R	I	V	E		■		■		■	D	■
■	N	■	L	■	10 D	■	11	■	12 B	E	
■	G	■	Y	■	R	■	A	■	A	■	■
13	■	14 G	■	15	A	S	T	■	16		17 P
18 H	E			■		■	S	■	T	■	O
O	■	M	■	19 L	■	■	■	20		A	L
21 R	O		B		R		■	■	R	■	I
E	■	L	■	F	■	■	22	E	E	D	
23 S			L		E	R	■	■	D	■	H

MAIL TO

PREVUE PAYOFF PUZZLE
VICTORIA PRESS LTD.
BOX 300,
VICTORIA, B.C.
V8W 2N4

IMPORTANT
TO QUALIFY WRITE YOUR
Answer to "13 Down"
ON THE OUTSIDE OF
YOUR ENVELOPE

NAME ....

ADDRESS ....

....

.... PHONE ....

NO REGISTERED LETTERS ACCEPTED

SUCH A PLEASANT PLACE TO SHOP

Hillside
SHOPPING CENTRE

CEDAR HILL X
DOUGLAS
QUADRA
N. DAIRY
SHELBOURNE
HILLSIDE SHOPPING CENTRE
Hillside

2 BIG DEPARTMENT STORES
AND
60 EXCITING SPECIALTY SHOPS
SHOP IN COMFORT
AIR-CONDITIONED WEATHERPROOF MALL
FREE AND EASY PARKING
OPEN 'TIL 9 WED., THURS., FRI.

RCA

ColorTrak

$799

- 100% solid state
- RCA Super AccuFilter black matrix picture tube
- Automatic contrast/col "tracking" circuitry
- Automatic room-light sensor
- ColorTrak automatic color control
- 6 plug-in AccuCircuit modules simplify servicing
- Automatic Fine Tuning
- In Colonial Maple finish

"Consumers Union rated Best for '77"

Tillicum Furniture
...our customers are no.1
595-3331
Hillside SHOPPING CENTRE

"TAKE FIVE"

Top off
a light snack
with a cup of
our delicious

Coffee,
Tea or
Soft Drink
Still ONLY **25¢**

THE SNACK BAR
NEAR THE FOUNTAIN IN THE MALL

Delicious Eating . . .

LEBO-OST
Danish Cream Havarti, 1-lb. round..... $2.29

LEMON PUFFS
125 grams .... 3 pkgs. $1.00

INTERNATIONAL
LITTLE CHEESE
& WEIN SHOPS
Hillside Shopping Centre 595-3232

2—4

Saturday, February 5

CBC ②	CBUFT ③	KOMO ④	KING ⑤	CHEK ⑥	KIRO ⑦	TIME	CHAN ⑧	KCTS ⑨	KSTW ⑪	KVOS ⑫	CKVU ⑬
Sesame		Scooby-Doo	Pink	Square	Cartoon	8:00	Square	Sesame	Police	Cartoon	Cartoon
Street		Dynomutt—	Panther	Fisherman	Clue Club	8:30	Peter's Place	Street	Forums	Clue Club	Scooby-Doo,
Dot Door	Demetan	Cartoon	Buggy	Agape	B. Bunny,	9:00	Kamera	A Classic	Lifestyle	B. Bunny,	Dynomutt
Peanuts	Wickie	Krofft	Monsters	Wrestling	R. Runner	9:30	Kidstuff	Zoom	The Lesson	R. Runner	R. Robin Hood
and Popcorn	Blanche	Supershow	Ghosts	continued	Tarzan	10:00	continued	Factory	Hi Doug	Tarzan	Max Mouse
continued	Lassie	Cartoon	John	Golden Years	Shazam!	10:30	Let's Go	Rebop	Charisma	Shazam	Melodies
Movie: Bandit	Enfants	Special	Land Lost	Sports	continued	11:00	McGowan	Children	Medix	continued	Sports:
of Sherwood	D'Accord	American	Muggsy	Showbiz	Ark II	11:30	Showbiz	Sesame	Racers	Josie	Sports
[illegible] rest	Reporters	Bandstand	Movie: Those	Sports	Fat Albert	12:00	Country Way	Street	Movie:	Fat Albert	Swimming
Sports Award	Cinema:	Impact	Magnificent	Tableau	Games	12:30	Fisherman	Blue Marble	I'd	Games	and
College	Tintin;	Inner City	Men In Their	College	Children's	1:00	Collecting	Sewing	Rather	Children's	Badminton
Basketball:	The Fish	Medics	Flying	Basketball:	Film Fest.	1:30	Journal	Yoga	Be Rich	Film Festival	continued
Lethbridge	Bagatelle	F-Troop	Machines	Lethbridge	Sportsman	2:00	The War	Erica	Movie: Mr.	Ark II	continued
vs. B.C.	a suivre	Ara's Sports	Movie:	vs. B.C.	Movie:	2:30	Years	Idea Thing	Muggs	Outlook	Vancouver
Curling	Heros du	Golf	Son of	Curling	Good	3:00	Wrestling	Woman	Rides Again	News	continued
Classic	Samedi	Hawaiian	Robin Hood	Classic	Neighbor	3:30	continued	Book Beat	Our Gang (3:45)	Funorama	continued
Space:	Sportheque	Bowling	College	Space:	Sam	4:00	Wide	Evening at	Outer	Sports	continued
1999	a suivre	continued	Basketball	1999	continued	4:30	World	Symphony	Limits	Spectacular	Search
NHL	La Soiree	continued	Bruins	NHL	Alice	5:00	of	Nova	Twilight	Bewitched	B. Bunny
Hockey:	du Hockey	World	Cougars	Hockey:	News	5:30	Sports	continued	Zone	Spectacular	R. Runner
						EVE.					
Flyers	a suivre	of Sports	News	Flyers	CBS News	6:00	News	Meeting	Star	CBS News	TV Bingo
vs.	a suivre	News	Animals	vs.	Emergency	6:30	Connection	of Minds	Trek	Page 12	Alice
Maple Leafs	a suivre	Lawrence	Wild Kingdom	Maple Leafs	One!	7:00	Emergency	Rebop	Hee Haw	Special	Vancouver
continued	Femme d'	Welk	Gong Show	continued	Break Bank	7:30	One!	A Classic	continued	Squares	continued
Andy	Aujour d'	Happy Days	Emergency	Starsky	M.T. Moore	8:00	Movie:	Pallisers	Dolly	M.T. Moore	continued
CBC News	Flash	Fish	One!	and Hutch	B. Newhart	8:30	You Only	Sherlock	Golden	B. Newhart	continued
Movie:	Herbe	Starsky,	Movie:	Movie:	All in Family	9:00	Live	Holmes	Globe	Movie:	Movie:
Wackiest	Cosmos	Hutch	Born	Death	Quiz	9:30	Twice	No-Honestly	Awards	Charly	Carnal
Ship	1999	Most	Losers	Wish	Carol	10:00	continued	Soundstage	Music Hall	continued	Knowledge
In the Army	Journal	Wanted	continued	continued	Burnett	10:30	Figure	continued	America	continued	continued
CBC News	Cinema:	News	News	CBC News	Variety	11:00	Skating		Sammy,	continued	Movie:
Movie (11:45)	Hec	ABC News	Saturday	Movie: (11:20)	Club	11:30	continued		Company	continued	Let's Scare
Here we	Ramsey	Peter (11:45)	Night	You Only	Telethon	12:00	CTV News			Movie (11:45)	Jessica
Go Round		Marshall	continued	Live	continued	12:30	Movie (12:20):			Wait	Movie:
the Mulberry			Movie: The	Twice			The Last			Until	The Lady
Bush			Chapman Report	Movie (1:20)			of Sheila			Dark	of Monza

Today's Highlights

Peanuts and Popcorn — Children on 2 at 9:30 a.m. What Next? — about a London boy's ability to foretell the future.

Children's Film Festival on 7 and 12 at 1 p.m. Russian movie about a ship captain and his adopted dog.

Book beat, on 9 at 3:30 p.m. Author Dan Kurzman discusses the 1943 rebellion and massacre of Jews in the Warsaw ghetto.

Canadian Championship Figure Skating; Junior Finals on 8 at 4:30 p.m.; senior dance and ladies' finals on 8 at 10:30 p.m.; senior pairs' and men's competitions Sunday on 8 at 2 p.m. See story page 5.

Wild Kingdom, on 5 at 7 p.m. Bear cubs enjoy their first spring in a southern Utah park.

Making It Count, on 10 at 7 p.m. The impact of computers on society is discussed.

Happy Days, on 4 at 8 p.m. Three years of Happy Days are recalled in-flashbacks.

Variety Club Telethon — Special, on 7 at 10 p.m. Proceeds go to the Variety Club's Heart Clinic and Diagnostic Centre, the University of Washington Birth Defects Centre, and the Variety Club Sunshime Coach Program. Telecast live from Seattle.

Those Magnificent Men in Their Flying Machines (xxxx), on 5 at noon. Just about as perfect as this kind of big-screen family entertainment can be — not at its best on TV, but splendid to start with. A lavish, wonderfully photographed comedy-adventure about an air race from London to Paris in the early days of aviation, with Stuart Whitman as an American cowboy swapping his horse for a plane, Terry-Thomas as a lovable villain and Sarah Miles rounding it out. A good romp for the whole family (1965.)

Good Neighbor Sam (xx), on 7 at 2:30 p.m. Seemingly endless comedy about an ad man who has to pose as another woman's husband, the consequences therefrom, etc. Jack Lemmon is funny, but gets no help from the writers. Also appearing, to little avail, are Romy Schneider, Dorothy Provine and Edward G. Robinson (1964).

Spotlight on Movies

You Only Live Twice (xx), on 8 at 8 p.m. and on 6 at 11:20 p.m. Big Sean Connery-James Bond production with arch-nemesis Bloefeld (Donald Pleasance). Plot and lack of convincing crisis situations are liabilities film can't shake off (1967).

The Wackiest Ship in the Army (xxx), on 2 at 9 p.m. Comedy-drama sometimes has you wondering if it's serious; it succeeds most of the time. Offbeat Second World War story with Jack Lemmon, Ricky Nelson and Chips Rafferty doesn't make fun of the war for a change, and is entertaining.

Born Losers (X), on 5 at 9 p.m. A California town is overrun by young ruffians out to pillage everything in sight. Elizabeth James, Jane Russell and Tom Laughlin show signs of talent obscured by inane story.

Death Wish (xx), on 6 at 9 p.m. Melodrama hinges on one man's war against the muggers of Manhattan after his wife is killed and his daughter raped. Charles Bronson (1974).

Charly (xxx), on 12 at 9 p.m. The superlative Academy Award-winning performance by Cliff Robertson playing a mentally retarded bakery worker is reason enough to see this one. The rest of the film is less successful, including a questionable romance between Charly (Robertson) and a bright, beautiful woman, Claire Bloom, after surgery has improved Charly's IQ

Carnal Knowledge (xxx), on 13 at 9 p.m. Two gifted artists, writer Jules Feiffer and director Mike Nichols, have combined to create a funny and painfully perceptive account of the sexual hang-ups of the North American male over a period of two decades. Jack Nicholson and Arthur Garfunkel play Amherst college students in the late '40s, and a blonde virgin, Candice Bergen, from nearby Smith. Ann-Margret is surprisingly effective as a 30ish TV model and the movie is fresh and revealing (1971).

(continued on Page 5)

★ COMPLIMENTARY LUBE AND SAFETY CHECK with your
TUNE-UP
*4 cyl $25 *6 cyl. $30 *8 cyl. $35 *PLUS PARTS
ROBERGE AUTO SERVICE
OAK BAY MOHAWK
1911 OAK BAY AVE. 592-3933

Complete electric supplies and guidance for the home handyman
CHIME KIT
$7.85
Illuminated push button.
While they last................
OPEN 7 DAYS A WEEK
1610 ISLAND HWY.
Farmers Market—474-1642
HOURS
MON.-SUN. 9:30-5:30, FRI. 'til 9:00
WIN!!
A 12 KILOWATT
SAUNA
Approximate value $700
With any purchase,
you have a chance to win!
Draw to be held Sat., Feb. 12th
CJVI on location to hold draw!!
CHARGEX
U-wire 2–4
A Division of Graham Ventures, Inc. 1-14

CABLE 10 CABLEVISION
PROGRAM LISTINGS ARE TO BE FOUND IN THIS TV PREVUE
AND ON DAILY CABLE 10 WEATHER CHANNEL. YOUR COMMENTS
AND IDEAS ON COMMUNITY PROGRAMMING ARE WELCOMED.
CABLE 10
3690 SHELBOURNE STREET. PHONE 477-7211
CABLE 10 CABLEVISION

Spotlight on Movies

(continued from Page 4)

Let's Scare Jessica to Death (xx), on 13 at 11 p.m. Creepy little tale of murder and deception as unstable girl gets full fright treatment at country house.

Here We Go Round the Mulberry Bush (x), on 2 at 11:45 p.m. A stupefying, awful script which offers a barrage of un-funny jokes and situations. Seventeen-year-old student determines to do something about his virginity — i.e., lose it as quickly as possible. Filmed with some attractive flourishes in and around London (1968).

Wait Until Dark (xxx), on 12 at 11:45 p.m. Tense suspense involving a blind Audrey Hepburn who has inadvertently obtained a doll full of heroin which Alan Arkin must retrieve. The action is almost all within the house, and the tension mounts when the lights go out and the pursuer becomes the blind. Arkin is genuinely devilish in his evilness and charm (1967).

The Last of Sheila (xxx), on 8 at 12:20 a.m. James Coburn, James Mason, Joan Hackett and Raquel Welch join in a super murder-puzzler about jet-set gamester who devises what turns into a deadly game of whodunit. Many red herrings make it all the more fun (1973).

The Lady of Monza (xx), on 13 at 12:30 a.m. A 17th century nun, Anne Heywood, is raped and persecuted as a sinner (1968).

The Chapman Report (xx), on 5 at 1 a.m. The best-selling novel inspired by the Kinsey Report on the sexual mores of suburban women is brought to the screen as a glossy soap opera. Efrem Zimbalist, Jr. is all cool authority as a research psychologist who becomes entangled with Jane Fonda, a young woman suffering from emotional frigidity. Glynis Johns delivers the best performance as a scatterbrain housewife with a secret (1962).

Inspector Clouseau (x), on 2 at 1:45 a.m. Britain shouldn't take the blame for this incredibly witless comedy, directed and financed from America but shot in Britain. Alan Arkin, Frank Finlay (1968).

The Terminal Man (xx), on 6 at 1:50 a.m. Film fails to capture the full effect of Michael Crichton's book, but George Segal and Joan Hackett turn in creditable performances when an electronic implant designed to control violence goes awry (1974).

Rockets Galore (xxx), on 8 at 2:50 a.m. Delightful sequel to Tight Little Island, set in the Outer Hebrides where the whisky drinkers are up in arms over news that there's going to be a rocket base on the island. It's unfortunate that the film wasn't placed in a better time slot for family viewing (1958).

EMIGRATE! EMIGRATE! is the title of the Irish Rovers hour-long superspecial Sunday on 2 and 6 at 8 p.m. It's a musical drama set in the 1850s during the Potato Famine when more than a million Irish boarded decrepit cargo vessels and sailed for the New World. Guests are Irish actor Shay Duffin and singer Isla St. Clair.

Janssen Plans Move Behind the Cameras

By DON FREEMAN

HOLLYWOOD — In the corner of his suite, an ancient movie flickered soundlessly on the TV set as David Janssen took his ease.

He lighted a cigarette and then he sipped on his vodka and grapefruit juice and then, in his familiar gritty voice, delivered himself of some typically sardonic views on the state of the medium.

"What we don't have to have, necessarily, is Shakespeare every week on that thing," Janssen said. "But we all know that TV can be so inventive. The evidence is right there that we don't have to be subjected each season to the same show with different names and faces.

"All we want is something fairly intelligent, not a ripoff. I get angry when I think about it."

Janssen has just signed on with CBS. Presumably the contract calls for a hefty amount — Janssen doesn't come cheap — and he will be involved in a series project for the 1977-78 season.

"They didn't just hire me for an actor," Janssen says. "That's not all I am. I said to CBS, 'Lemme bring in some talented people and let's see what I can put together.' I told 'em that Jack Webb did it going back to 'Dragnet' and on up to 'Emergency' — that is, he put together a series as the driving force. Sometimes Jack acts, sometimes he doesn't but it's always a Jack Webb enterprise. It's his style you notice.

"I told 'em at CBS that Dick Powell did it long ago when he went from acting to producing and came up with 'Four Star Playhouse,' which is where I got my start in television. Which doesn't mean that I'm giving up acting. I've got too much time in grade as an actor to give it up. But I've got something to contribute behind the cameras, too."

In effect, says Janssen, he has agreed to be partners with CBS. Maybe he will produce or act in a few movies for TV. Janssen grew up as a kid actor in Hollywood after moving out with his mother, a onetime Miss Nebraska, from his birthplace in Naponee, Neb. His first role was in a Tarzan flick and thereafter his playground was the back lot at Universal.

"I didn't go to college," David Says. "There isn't much I'm prepared for except acting and show business."

Now about this new series on the drawing board, what kind of a role would be play?

"I dunno," Janssen said. "I won't be with the law and I won't be rnnning away from it. I won't be 'Harry O' or 'O' Hara, Treasury Agent,' and I won't be 'The Fugitive.' I sure won't be the supercop with all the dames. I did that once as 'Richard Diamond.' Viewers with long memories might remember a young actress who answered the phone on that show. You never saw her face. Only her dancer's legs. Mary Tyler Moore was her name. Still is, in fact."

A look of wry solemnity took possession of his features. "This is the real trouble with television — the networks have to be fought. They aren't philanthropic outfits, not CBS or NBC or ABC. Norman Lear had to fight like hell to get 'All in the Family' on the air. They figure they know what people want and sometimes they're right.

"In the matter of violence, for instance. Charlie Bronson has put together a whole career knocking down people and doors. Who complains? Not the people who shell out to see the violence. The audience must realize they're a part of this, too. You can't fix the blame entirely on the networks. The audience has to share some of the responsibility."

SPORTS HIGHLIGHTS

SATURDAY

College Basketball 1 P.M. (2, 6). British Columbia vs. Lethbridge.

Curling Classic 3 P.M. (2, 6). Aerhi/Roberts vs. DeBlonde/-Muirhead.

Wide World of Sports 4 P.M. (8). European figure skating championships.

Figure Skating 4:30 P.M. (8). The Canadian championships.

Sports Spectacular 4:30 P.M. (12) Boxing; track meet.

NHL Hockey 5 P.M. (2, 6). Flyers vs. Maple Leafs.

Hockey LNH 5 P.M. (3). Les Flyers vs les Maple Leafs.

Wide World of Sports 5:30 P.M. (4). Downhill skiing; figure skating.

SUNDAY

College Basketball 10:30 A.M. (5). Marquette vs. Cincinnati.

NBA Basketball 10:45 A.M. (12). Lakers vs. 76ers.

Superstars 12:30 P.M. (4). Women's final.

NBA Basketball 1 P.M. (12). Nuggets vs. Suns.

Golf 2 P.M. (4). Hawaiian Open.

Figure Skating 2 P.M. (8). The Canadian championships.

Wide World of Sports 4 P.M. (4). Figure skating: cliff diving.

MONDAY

Husky Basketball Highlights 6:30 P.M. (9).

NHL Hockey 10:30 P.M. (11). Maple Leafs vs. Sabres.

WEDNESDAY

NHL Hockey 5 P.M. (8). Canucks vs. Canadiens.

FRIDAY

The Way It Was 7:30 P.M. (9). 1948 World Series.

NBA Basketball 8 P.M. (7). Warriors vs. SuperSonics.

STRONG LINE-UP FOR SKATING

"For the first time," comments producer Ralph Abraham, "reigning Canadian skating medalists have had to re-qualify at a grass roots level, putting heavy pressure on everyone to get on that Canadian team."

With this innovation, a streng line-up of contenders is guaranteed for the Canadian Figure Skating Championships, Saturday on the CTV Television Network.

Johnny Esaw, vice-president CTV Sports, along with skating medalists Otto Jelinek and Debbie Wilkes, are hosts for the '1977 Canadians', the culmination of the Canadian Figure Skating season and the jumping-off spot for the 'World's' competitions to be seen on CTV in March.

Esaw feels that, "there are always questions in mind about how our leading athletes will fare. Although Lynn Nightingale retained her position as Ladies' champion for the third time in a row last year, one can't help wondering if she has really discovered herself as an athlete. It sometimes seems she doesn't realize how good she is."

"As for Ron Shaver, the question is whether he can overcome the physical jinx that has haunted him."

CABLE 10 PROGRAM

SATURDAY, FEB. 5

2 p.m. Outlook: The story of Junior Forest Wardens.
3 p.m. Music Victoria.
3:30 p.m. German Dairy.
4 p.m. Income Tax.
4:30 p.m. Shalom.
6:30 p.m. Here's Lowther.

MAZDA '1600' COUPE
BEST BUY
OVERHEAD CAM PISTON ENGINE
$3595
NO DOWN PAYMENT (O.A.C.). $87 PER MONTH
60 Monthly Payments — Low Cost Bank Financing.
12¾% Available on Approved Credit.
HORWOOD MAZDA
810 JOHNSON ST. (D.L. 000803A) 385-1451

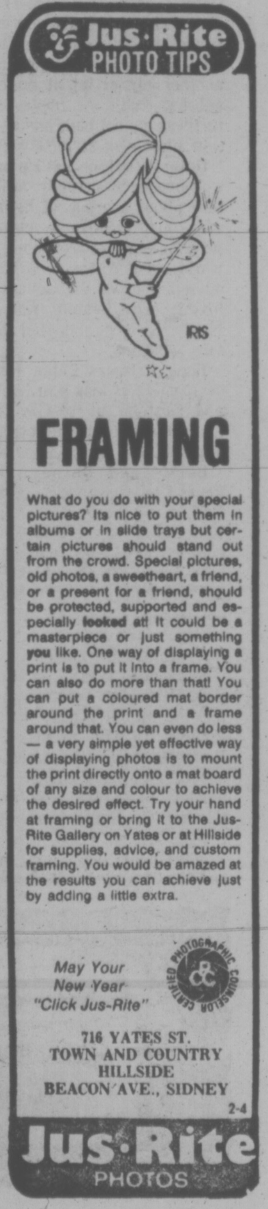
Jus·Rite PHOTO TIPS

FRAMING

What do you do with your special pictures? Its nice to put them in albums or in slide trays but certain pictures should stand out from the crowd. Special pictures, old photos, a sweetheart, a friend, or a present for a friend, should be protected, supported and especially looked at! It could be a masterpiece or just something you like. One way of displaying a print is to put it into a frame. You can also do more than that! You can put a coloured mat border around the print and a frame around that. You can even do less — a very simple yet effective way of displaying photos is to mount the print directly onto a mat board of any size and colour to achieve the desired effect. Try your hand at framing or bring it to the Jus-Rite Gallery on Yates or at Hillside for supplies, advice, and custom framing. You would be amazed at the results you can achieve just by adding a little extra.

May Your New Year "Click Jus-Rite"

CERTIFIED PHOTOGRAPHIC COUNSELOR

716 YATES ST.
TOWN AND COUNTRY
HILLSIDE
BEACON AVE., SIDNEY

2-4

Jus·Rite PHOTOS

Sunday, February 6

CBC ②	CBUFT ③	KOMO ④	KING ⑤	CHEK ⑥	KIRO ⑦	TIME	CHAN ⑧	KCTS ⑨	KSTW ⑪	KVOS ⑫	CKVU ⑬
Parade continued Gentle Ben	Yogi Guignol	Cleophus Ag.-U.S.A. Insight Vision On	Eucharist Kid's World Children Gardening	Humbard continued Discovery Religion	Telethon continued continued continued	8:00 8:30 9:00 9:30	Humbard continued Search Crusade	Sesame St. continued continued continued	Swaggart Religion Missions Humbard	Discovery Swaggart Anchor Hour of	Cartoon Missions Falwell Hour
Dot Door Wild Kingdom Meeting Place	Jour du Seigneur Images Cine-Mag	continued Children Gilligan Animals	Grandstand College Basketball continued	Oral Roberts Search It's Written Armstrong	continued continued continued continued	10:00 10:30 11:00 11:30	Oral-Roberts Discovery It's Written Armstrong	continued continued continued continued	continued Hour of Power Calvary	Power Cartoons Basketball (10:45) Lakers	Good Time Doubles Sports continued
Living Market Place Music to See Canada	Semaine Verte D'Hier a Demain	Issues Superstars continued continued	continued Grandstand Movie: Hatari!	Garden Crusade Music to See Canada	continued continued continued continued	12:00 12:30 1:00 1:30	Good News Agape Terry Winter Adam 12	continued continued Profile continued	Movie: I Married a Monster Movie:	vs. 76ers continued Basketball: Nuggets	continued continued continued continued
Italian Opera Special continued	L'Univers des Sports L'Heure	Golf: Hawaiian Open continued	continued continued continued continued	TBA Movie: Benny and Barney	continued continued continued continued	2:00 2:30 3:00 3:30	Figure Skating continued continued	Performances continued continued continued	Buck Privates Come Home Movie: Oklahoma!	Vs. Suns continued Face Nation	continued Vancouver continued Bewitched
continued continued continued Meeker	Quilles Liberte Second Regard	Wide World of Sports F Troop	Uncommon Cold U.S. Game The Press News	McMillan continued continued Forum	continued continued continued continued	4:00 4:30 5:00 5:30	Horst Koehler Interview Last of Wild Comment	Wall St. News Consumer Kit Sherlock	continued continued Here Come The Brides	Cooking Religion Owen Marshall	continued Swaggart Hamilton IV Police
						EVE.					
World of Disney Beachcombers Randall	Declic Telescopie 15 Ans Dimanches:	News Animals Nancy Drew	NBC News How Come? World of Disney	News Review Beachcombers Randall	CBS News In Search 60 Minutes	6:00 6:30 7:00 7:30	How The West was Won continued	Holmes Copland continued continued	Star Trek Life Style Outdoors	Switch continued 60 Minutes	Woman Flying Circus Vancouver continued
Superspecial: Irish Rovers For the Record	Serge Lama; La Norma a suivre	Six Million Dollar Man How the West	Movie: Tail Gunner Joe	Superspecial, Irish Rovers For the Record	Rhoda Phyllis Switch continued	8:00 8:30 9:00 9:30	Sonny and Cher Switch continued	Evening at Symphony Masterpiece Theatre	Probe continued Lifestyle Access	Rhoda Carol Burnett All in Family	Movie: Tail Gunner Joe
Marketplace Ombudsman CBC News Movie (11:45):	a suivre Journal Beaux Dimanches:	was Won continued News Movie (11:45):	continued continued News Movie:	Marketplace Ombudsman CBC News Movie (11:50)	Delvecchio continued CBC News Movie:	10:00 10:30 11:00 11:30	Window on World CTV News continued	Pallisers continued continued Press	Kroeze Bros. 700 Club continued continued	Ellery Queen Movie: Alvares	continued continued Celebrity Revue
Experiment in Terror continued	La Norma (suite)	Murder, My Sweet continued continued	Inherit the Wind continued Movie (2:20)	The Last of Sheila continued Movie	Cancel My Reservation	12:00 12:30	Movie: Terminal Man Movie (2:15)			Kelly continued	Benny Hill Show

Spotlight on Movies

I Married a Monster from Outer Space (xx), on 11 at noon. The title tells all, as a young bride discovers her husband is really a being from another planet intent on conquering earth. As these sci-fi thrillers go, not bad; has a certain amount of style. (1958).

Hatari! (xx), on 5 at 1 p.m. A well-produced comedy adventure about a group of he-men who round up African animals for shipment to zoos around the world. John Wayne is at home as top man of the adventure loving crew which includes Hardy Kruger and Red Buttons. (1962).

Buck Privates Come Home (xx), on 11 at 1:30 p.m. Abbot and Costello as ex-GIs take care of a French war orphan. Typical A&C slapstick. (1947).

Benny and Barney: Las Vegas Undercover (xx), on 6 at 2:30 p.m. Terry Kiser and Timothy Thomerson are two undercover Vegas policemen who moonlight as a nightclub act. Their act is a shade better out on the streets as they investigate the kidnapping of a star entertainer. (1977).

Oklahoma! (xxxx), on 11 at 3 p.m. Pleasant entertainment for the whole family thanks largely to the memorable Rodgers and Hammerstein score. Gordon MacRae and Shirley Jones are well cast; Gloria Grahame and Rod Steiger less so. (1955).

Tail Gunner Joe (xxx), on 5 and 13 at 8 p.m. Joe McCarthy, the rise and fall of the anti-Communist crusader who sent a wave of mistrust through the American population with his witch hunts for the red scourge. Peter Boyle plays McCarthy. (1977).

Inherit the Wind (xxxx), on 5 at 11:30 p.m. Spencer Tracy, Fredic March and Gene Kelly are excellent in this movie version of the Broadway play based on the famous trial in the '20s in which a young school teacher was arrested for teaching Darwin's theories on evolution. (1960).

Cancel my Reservations (xx), on 7 at 11:30 p.m. Bob Hope and Eva Marie Saint are caught up in murder and mayhem at a plush health spa in Arizona. (1972).

Experiment in Terror (xxx), on 2 at 11:45 p.m. High tension thriller about a girl and her sister terrorized by a criminal with a plan to pull a robbery, while the FBI frantically tries to prevent tragedy. Excellent suspense, with San Francisco background used to full effect. (1962).

Murder, My Sweet (xxx), on 4 at 11:45 p.m. Private eye Dick Powell takes a job finding a murder. Exciting, excellently produced mystery, with an emphasis on the hard-boiled. (1944).

The Last of Sheila (xxx), on 6 at 11:50 p.m. James Coburn, James Mason, Joan Hackett and Raquel Welch join in a super murder-puzzler about a jet-set gamester who devises what turns into a deadly game of whodunit. Many red herrings make it all the more fun. (1973).

The Terminal Man (xx), on 8 at midnight. Film fails to capture the full effect of Michael Crichton's book, but George Segal and Joan Hackett turn in creditable performances when an electronic implant designed to control violence goes awry. (1974).

My Sister Eileen (xxx), on 7 at 1:30 a.m. Janet Leigh, Jack Lemmon and Betty Garrett combine in this musical version of the famed Rosalind Russell movie of the same title. Songs, dances and Lemmon make this movie worthwhile. (1955).

Separate Tables (xxxx), on 8 at 2:15 a.m. Faithful film version of Terrace Rattigan's two one-act plays about the guests at a British seaside resort and their individual dramas. Deborah Kerr and David Niven come off with the top acting honors as a spinster and a charming ex-colonel who turns out to be a fraud. (1957).

Rockets Galore (xxx), on 6 at 2:20 a.m. Delightful comedy as the residents of a remote island in the Outer Hebrides get up in arms over the news there's going to be a rocket base on the island. (1958).

PETER BOYLE as the controversial U.S. Sen. Joseph McCarthy and Richard M. Dixon in a scene from Tail Gunner Joe, Sunday on 5 and 13 at 8 p.m.

Today's Highlights

Country Canada, on 2 and 6 at 1:30 p.m. Marketing boards are discussed.

Italian Opera, on 2 at 3 p.m. Milan's La Scala allows television cameras for the first time with the opera Norma by Vincenzo Bellini.

Uncommon Cold, on 5 at 4 p.m. A look at the fight against the common cold.

Great American Game, on 5 at 4:30 p.m. National-defence issues in the Northwest are discussed.

In Search Of — Documentary, on 7 at 6:30 p.m. A look into the deaths of 30 expedition members in 1922, who died after opening the tomb of Egypt's King Tutankamen.

Nancy Drew — Mystery Debut, on 4 at 7 p.m. A series based on Carolyn Keene's novels about the adventures of the teenage daughter of a criminal lawyer. In this episode, a professor claims that ghosts are haunting a vacant lighthouse.

Probe, on 11 at 8 p.m. Washington Gov. Dixy Lee Ray discusses her first weeks in office.

Marketplace, on 2 and 6 at 10 p.m. A look at registered home-ownership savings plans.

Window on the World, on 8 at 10 p.m. Documentary on the pros and cons of industrial and military applications of nuclear power.

CABLE 10 PROGRAM

SUNDAY, FEB. 6

2 p.m. Simnett at Large.
3 p.m. Justice and Us.
4:30 p.m. Natural Gardening.
5 p.m. Arts Calendar: Art of West Africa.
5:30 p.m. Here's Lowther.—

THINKING HONDA . . . THINK HONDA CAR CENTRE
For PRICE . . . for SERVICE . . . for SELECTION
HONDA CAR CENTRE HAS IT ALL TOGETHER
909 YATES ST. DOWNTOWN (DL 846A) 386-6707

GEORGE STANFORD BROWN
. . . major role watered down

Roots: Pablum for Blacks

Stanley O. Williford, a black editor of the Los Angeles Times View section, expresses his reaction — and that of many American blacks — to the TV version of Alex Haley's Roots.

By STANLEY O. WILLIFORD
The Los Angeles Times

In spite of its great success in the ratings, the TV version of Alex Haley's "Roots" disappointed me so much I half expected to see a Stepin Fetchit cameo. Instead of a milestone film on the realities of slavery, Hollywood has produced pablum that greatly dilutes the book's spirit and significance.

My dismay over ABC's eight-part "Novel for television," based on viewing all but last weekend's episodes, is all the greater because Haley's opus is a surpassing achievement. Over the year, its impact could well go beyond that of the works of James Baldwin, Ralph Ellison or even Richard Wright. For what the book does, ultimately, is give personality to a faceless past about which most American blacks — not to mention whites — know next to nothing. Moreover, it provides a tangible link betwen black Americans and their African-slave past — a past that, despite many chilling reminders, has never quite come to life.

At one time or another many blacks have tried to link up with the preslavery portions of their history, mainly by travelling to Africa and adopting some of its customs. But, in doing so, most blacks have been confounded by the cultural chasm between them and Africans.

After all, few of us have any idea from what part of western Africa our forebears sprang, nor do we have a clue about their specific tribe or its language.

For his part, Haley had one great advantage — a few words of a tribal language and a single name still remembered by older relatives. These he traced back to the Mandinkas of Gambia. Haley's book revolves around Kunta Kinte, his great-great-great-great-great-grandfather, who comes to personify all our African forebears — the ancestor most blacks will never be able to locate. If, in the book, he is a heroic, larger-than-life character, that is as it should be, for he represents so many like him.

So it is most regrettable that many blacks will have first met Kunta Kinte on the home screen rather than on the printed page. What the book dignifies the movie exploits; what is sacred in the book becomes almost minstrel-like in the movie — all, presumably, in the name of Nielsen. Disjointed, uneven and sloppy, the film sings more of King Vidor than of Alex Haley.

No doubt other writers will follow the trail Haley has blazed. Indeed, many good — perhaps even superior — tales may be written in the same genre. If so, they will be like the progeny of Kinte, who will have preceded them all in our consciousness and thus earned a special niche.

So, "Roots," the book, is the path-breaking achievement; everything that comes after will be embroidery. Now the parade has begun with the TV version that, sadly, vulgarized a tale that the passage of time will surely confirm as a masterwork.

Mother Tells You How . . . Not To

MOTHER'S LITTLE NETWORK, a series of fast-paced sketches, animations, parodies and personalities, takes to the air Tuesday on 9 at 9 p.m. A pilot for a proposed series, this program was previewed in Mother's hometown newspaper — the Bugle — by the local television critic, Ollie Murchison. As he saw it:

The town was all agog yesterday at the screening of Mother's Little Network, the first in a proposed series of comedy programs for public television. "At last, a good laugh on PTV," it says in the press release, and we agree.

Funnier than Washington Week in Review, shorter than Nova, gutsier than Evening at Symphony, Mother's Little Network offers something unique. A public television program with no English host! Not unlike the yam, it is born, bred and rooted in America, with lots of jokes the whole family can laugh at. This reviewer sucked in a lot of fresh air, I can tell you.

It was a great pleasure to see Grampa Floyd on the new show, looking back at us from the tube instead of our bedroom windows! Gramps shows us how to grow a compost heap in your own pocket. Other Mother's Little Network special guests included the popular Osley Siamese Twins from Pensacola, Florida, and Winnebago, Long Island, with their unforgettable rendition of "let's Call the Whole Thing off."

We also enjoyed Mother's many cultural events, including Sing Along with Symphony and a visit to the Hollywood Home for Retired Bouncing Balls, for their touching performance of "Row, Row, Row Your Boat." But what really had us in our seats were the sports competitions! This reviewer took particular notes on the Speed Meditation Competition at the Astro Track of the famous Seek 'N Find Spiritual Complex. And the National Pettifogging Finals in Bemworth, Nebraska, with color reporting by Mother herself, gave us all food for thought.

Mother's Little Network also featured profoundly topical matter, such as reports on the recent outbreak of feathers in Elizabeth, New Jersey, consumer studies on the reliability of bullet-proof underwear, and science updates on the recent discovery that everything causes cancer in white mice. Undented by the fact that she doesn't yet have any sponsors, Mother went ahead and made her own commercials. I for one was impressed by the Slice-O-Magic Mince-Master ("makes real french fries, just like downtown!") illustrated by host "Fingers" Julienne.

With its many, many features and guest celebrities (hold your hats, folks, Mother says she has some real biggies on the line!) this is a show that will really make you wonder.

For the record, Mother had a lot of help on this one from Mother's Little Regulars Tony Kahn, Arnie Reisman, Dick Bartlett, Ernie Foss and Nancy Spiller. All of them have written and performed for PBS before in such shows as The Great American Dream Machine, Zoom, Sesame Street, The Electric Company and The Life of Leonardo Da Vinci. Boston's WGBH brought them all together.

It's hard to add anything to Mr. Murchison's incisive critique.

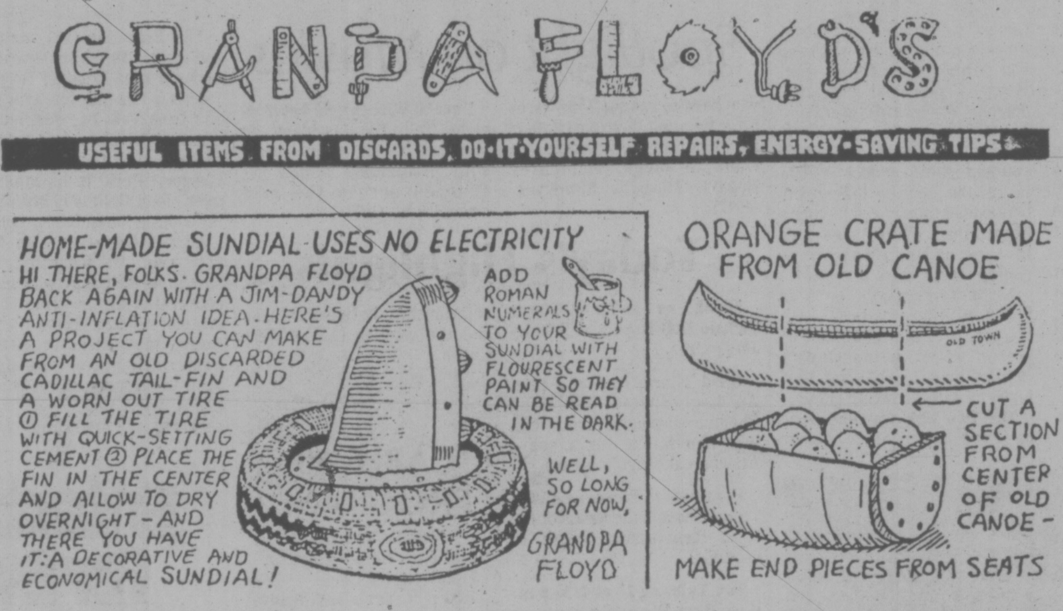
GRANPA FLOYD'S
USEFUL ITEMS FROM DISCARDS, DO-IT-YOURSELF REPAIRS, ENERGY-SAVING TIPS
HOME-MADE SUNDIAL USES NO ELECTRICITY
HI THERE, FOLKS. GRANDPA FLOYD BACK AGAIN WITH A JIM-DANDY ANTI-INFLATION IDEA. HERE'S A PROJECT YOU CAN MAKE FROM AN OLD DISCARDED CADILLAC TAIL-FIN AND A WORN OUT TIRE ① FILL THE TIRE WITH QUICK-SETTING CEMENT ② PLACE THE FIN IN THE CENTER AND ALLOW TO DRY OVERNIGHT - AND THERE YOU HAVE IT: A DECORATIVE AND ECONOMICAL SUNDIAL!
ADD ROMAN NUMERALS TO YOUR SUNDIAL WITH FLOURESCENT PAINT SO THEY CAN BE READ IN THE DARK.
WELL, SO LONG FOR NOW, GRANDPA FLOYD
ORANGE CRATE MADE FROM OLD CANOE
OLD TOWN
CUT A SECTION FROM CENTER OF OLD CANOE -
MAKE END PIECES FROM SEATS

Bribery in the Airlines

Nine's Journal investigates corruption in the international aircraft manufacturing industry in a two-part documentary Tuesday, Feb. 8 at 7:30 p.m. and Tuesday, Feb. 15 at 7:30 p.m.

Bribery, it is alleged, is an everyday occurrence in this large industry. And the bribes that manufacturers are alleged to have paid to secure contracts are said to run into millions of dollars.

In "How To Sell an Air Force," acquired by Channel 9 from Granada Television's "World in Action" series, these allegations are investigated. In the first program, Lockheed and Northrop —American manufacturers being investigated by an U.S. Congressional Committee — are examined. The program also looks at the controversial role of agents and middlemen in plane-selling deals.

On the second program, the industry's sales methods in Europe are detailed. This show includes a conversation with a former Lockheed employee, who claims that he made payments to top European statesmen — including Prince Bernhard of the Netherlands and Franz Josef Strauss, former defence minister of West Germany.

Television Mailbag

By RICK ROBERTS
Copley News Service

HOLLYWOOD — The TV Mailbag:

Q. Has anything happened to Morris the cat? If not, why hasn't he introduced the new products of cat foods?—**K.M. Hayward, Calif.**

A. I understand Morris is fine and heard recently he was about to appear in a new set of commercials for the cat food company which made him famous.

Because he is finicky, however, the advertising agency handling the account is searching for a Morris lookalike in case anything should happen to him.

Q. I would like to know what has become of James Stacy since his accident? — **T.T., Midland, Texas.**

A. James Stacy recently won a settlement in the lawsuit he filed against the motorist where Stacy was seriously injured while riding a motorcycle.

His injuries resulted in the amputation of an arm and a leg and killed his female passenger.

He has been involved in a therapy program and has been working with other persons who have had similar accidents.

Q. Whatever happened to "Buffy" of the "Family Afair" show that at the age of 18 she would die of an overdose? — **L.A., Oakland, Calif.**

A. The death of Anissa Jones due to a drug overdose is one of those things no one can answer, presenting a puzzle doctors have been trying to solve for years.

Questions of general interest will be answered in the column. Volume of mail prohibits personal replies. Inquiries should be sent to Rick Roberts, TV Mailbag, in care of Preyue, Box 300, Victoria, B.C. V8W 2N4.

Monday, February 7

CBC ②	CBUFT ③	KOMO ④	KING ⑤	CHEK ⑥	KIRO ⑦	TIME	CHAN ⑧	KCTS ⑨	KSTW ⑪	KVOS ⑫	CKVU ⑬
Ami; Giant	Oraliens	Good Morning America (7 a.m.) Mayberry Cross-Wits	Today continued Seattle Today	Canada A.M. continued Daybreak Hot Hands	Patches Kangaroo Price Is Right	8:00 8:30 9:00 9:30	Canada A.M. continued News Yoga	Sesame St. continued	Rascals Bozo 700 Club continued	Frolics continued Dinah continued	Vancouver continued Beautiful Solway
B.C. Schools Mr. Dressup Sesame Street	Du Soleil Conseil Clemence Rinaldini	Window Happy Days Don Ho Family Feud	Fortune Game Name Tune Lovers	B.C. Schools Mr. Dressup Barton, Company	Game Love of Life Restless Search	10:00 10:30 11:00 11:30	Jean Cannem Definition Impressions Hot Hands	continued continued continued continued	continued Hillbillies FBI continued	Dare Love of Life Price Is Right	P. Bernard Paradise Restless M. Hartman
Bob McLean Switzer Van Dyke	Oncle Bill Les Coqueluches Femme d'	Pyramid My Children Ryan's Hope One Life	Squares Days of Our Lives Doctors	News; Ida Clarkson Game FBI	News World Turns Light	12:00 12:30 1:00 1:30	News Movie: One of My Wives	Electric Co. continued continued continued	News Jeannie Movie: Bride of	Merv Griffin continued Restless	Flintstones Party Game Tommy Banks continued
All in Family Edge of Night Take 30 Cooks	Aujour-d'hui Cinema: Docteur Caraibes	To Live Hospital (2:15) Edge of Night Boomerang	Another World Movie: Big Hand	continued Edge of Night Take 30 Cooks	All in Family Match Game Dinah! continued	2:00 2:30 3:00 3:30	Is Missing Alan Hamel Another	continued continued Wash. Week World Press	Vengeance continued Flintstones B. Splits	All in Family Match Game Tattletales Jeannie	Movie: Carnival Story continued
Your Choice Rosie Mr. Dressup Room 222	Bobino Alexandre Robinson Pointe	Merv Griffin continued News	for the Little Lady M. Martman News	Brady Bunch Rosie Doris Day News	Emergency One! News continued	4:00 4:30 5:00 5:30	World Lucy Emergency One!	Sesame Street Mr. Rogers Electric Co.	M. Mouse Archies Beaver Partridges	Funorama Gilligan Mike Douglas	Rascals Get Smart Mannix continued
						EVE.					
Reach for Top Hourglass continued Pacific Time	Ce Soir Juliette Semaine A Comm.	ABC News News Space: 1999	continued NBC News Seattle Squares	News continued Good Times	CBS News Mike Douglas Treasure	6:00 6:30 7:00 7:30	News continued Jeffersons Headline	Cosmology Basketball MacNeil Tennyson?	Brady Bunch Bewitched Love Adam 12	CBS News Quiz Game Doctor on Go	Odd Couple M. Hartman Vancouver continued
Rhoda Phyllis F.P. Challenge All in Family	Probleme Temps Selection: Danger	Captain, Tennille How the West	Hall of Fame: Emily Movie:	Rhoda Phyllis F.P. Challenge All In Family	Jeffersons Boating Maude All's Fair	8:00 8:30 9:00 9:30	Waltons continued Pig, Whistle Sanford	Meeting of Minds Visions, Drama	Marcus Welby, MD Ironside continued	Honey- mooners M-A-S-H Movie:	continued continued Maude All's Fair
Newsmag Man Alive CBC News 90 Minutes	Noire Journal Cinema: Comment	Was Won continued News Streets of	Night Terror News Johnny	Newsmag Man Alive CBC News continued	Andros Targets News Kojak	10:00 10:30 11:00 11:30	Avengers continued CTV News continued	continued Latino . . . Journal Olympia '77	News NHL Hockey: Leafs vs.	The Two Mrs. Carrolls continued Kojak	Andros Targets Celebrity Revue
Live— Variety	Yukong	San Francisco Dan (12:40) August	Carson continued Tomorrow	Movie: Pancho Villa continued	continued continued continued Movie,	12:00 12:30	Movie: Bravados continued continued		Sabres continued	continued continued continued	Benny Hill Show

Spotlight on Movies

One of My Wives is Missing (xx), on 8 at 10:30 p.m. Low-keyed mystery as a small-town detective tracks down a missing socialite. Elizabeth Ashley, James Franciscus. (1976).

Bride of Vengeance (xx), on 11 at 1 p.m. Medium-warm costumer of medieval Italy with Paulette Goddard as the Borgia sent to do mischief but instead falling in love. (1949).

Carnival Story (xx), on 13 at 2 p.m. Tragedy ensues when two men (Steve Cochran, George Nader) love a beautiful carnival high-diving star (Anne Baxter). Heavy handed drama, good performances. (1954).

A Big Hand for the Little Lady (xxx), on 5 at 3 p.m. Clever, well-played yarn about a poker game which will keep you on the edge of your seat. Henry Fonda and his wife, Joanne Woodward, arrive in Laredo during an annual big-stakes poker game, and before you can shuffle a deck, Fonda is in the game, losing his homestead money and having a heart attack. Wife takes over his hand, and there's a surprise ending. Don't miss it. (1966).

Night Terror (xx), on 5 at 9:30 p.m. A housewife, Valerie Harper, is caught in a maze of terror after witnessing a murder on a lonely stretch of highway late at night. (1977).

The Two Mrs. Carrolls (xx), on 12 at 9:30 p.m. Story of a nut who likes to bump off his wives after painting their portraits is so melodramatic it makes you want to laugh. Humphrey Bogart, Barbara Stanwyck. (1947).

Pancho Villa (x), on 6 at midnight. Telly Savalas plays the Mexican revolutionary hero, with predictable action sequences across the arid countryside. (1971).

The Bravados (xx), on 8 at midnight. Rambling western about a man bent on revenge for his wife's murder. Tracking the quartet of despicable murderers takes too long — more than half the film — and Gregory Peck is as stoic as ever. Joan Collins is beautiful, but rides a horse badly. (1958).

Mickey One (xxx), on 7 at 1:30 a.m. An absorbing, imaginative film that was much underrated at the time of its original release. Actor Warren Beatty and director Arthur Penn collaborated in this just prior to their smash hit Bonnie and Clyde. Beatty gives an electric performance as a struggling nightclub comic who's in a jam with the syndicate mobsters. Not the usual Hollywood narrative, but rather rewarding. (1965).

Moon Zero Two (xx), on 6 at 2 a.m. Ordinary sci-fi yarn is based on the moon being colonized and spaceman James Olson fights off the baddies as he harnesses a mammoth saphire to the moon. (1970).

Cross Winds (xx), on 8 at 2 a.m. John Payne is the victim of a double cross and other villainous deeds in this average tale of island intrigues. Rhonda Fleming almost loses her head to a band of head hunters. (1951).

MEETING OF MINDS features Attila The Hun (Khigh Dhiegh) in a special series of one-hour broadcasts exploring some of history's most important questions. It will be screened Monday on Channel 9 at 8 p.m.

Today's Highlights

Dinah!, on 7 at 3 p.m. Guests include Bob Hope and Sammy Davis Jr.

Good Times, on 6 at 7 p.m. An hour special featuring Thelma suspended from college and falling for a suave African exchange student.

Pyramids to Picasso, on 10 at 7 p.m. The artistic ideals of the High Renaissance begin to crumble.

Tax Talk, on 10 at 7:30 p.m. Host Buzz Broughton answers questions about income-tax returns.

Hall of Fame — Drama Special, on 5 at 8 p.m. Emily, Emily — sensitive tale about a shy, retarded teenager who comes out of his shell under the care of a psychology student but also becomes emotionally attached to her. Thomas Hulce and Pamela Bellwood.

Waltons, on 8 at 8 p.m. John-Boy wins a writing contest and is assigned to interview passengers arriving on the Hindenburg (seen in newsfilm).

Man Alive, on 2 and 6 at 10:30 p.m. Science-fiction author Arthur C. Clarke is interviewed at New York's Hayden Planetarium.

Latino Consortium, on 9 at 10:30 p.m. Freddy Fender performs in a bilingual concert.

Black Journal, on 9 at 11 p.m. Return of the series about the black influence on American life. The opener considers the relationship between blacks and the election of President Carter.

CABLE 10 PROGRAM

MONDAY, FEB. 7

6:30 p.m. Here's Lowther.

7 p.m. Senior Chef

7:30 p.m. Let's Talk Sports: Darts.

8:30 p.m. Jobs Plus: For women.

9 p.m. Public Eye; Libraries.

10 p.m. Simnett at Large. with J. J. Richards.

U-FRAME-IT
U-DO-IT or WE-DO-IT
PICTURE FRAMERS
2651 DOUGLAS
AT HILLSIDE
384-3444
"where prices are low . . . service is tops and there's no charge for ideas, advice, help.
- Bring in Your Picture
- We Cut All Materials
- You Assemble, Right Here
- It's Fun, Fast, Easy
Low charge, fast service if you want us to do your framing for you.
"Parking At Rear"

Entertainment for Everyone.
Start your evening's entertainment on KVOS-TV 12 with 90 minutes of good times.
Monday 6:30-7:00 $128,000 Question
7:00-7:30 The Joker's Wild
7:30-8:00 Doctor on the Go
Tuesday 6:30-7:00 The Gong Show
7:00-7:30 The Joker's Wild
7:30-8:00 On The Buses
Wednesday 6:30-7:00 Let's Make a Deal
7:00-7:30 The Joker's Wild
7:30-8:00 Rising Damp
Thursday 6:30-7:00 Candid Camera
7:00-7:30 The Joker's Wild
7:30-8:00 Doctor in the House
Friday 6:30-7:00 Break the Bank
7:00-7:30 The Joker's Wild
7:30-8:00 On the Buses
KVOS TV
BELLINGHAM

FROST'S POETRY FEATURED

Anyone for Tennyson?, public television's popular poetry series, begins its second season Wednesday on 9 at 11 p.m. The series will air regularly Wednesdays at 11 p.m., Fridays at 3 p.m. and Mondays at 7 p.m. on 9.

For their second year of broadcasts, the First Poetry Quartet — George Backman, Cynthia Herman, Jill Tanner and Norman Snow — will present 15 half-hours of some of the greatest and best-loved verse in the English language. Included are four programs filmed on location in England, where they were joined by special guests Alan Howard, star of the Royal Shakespeare Theatre, and England's poet laureate, Sir John Betjeman.

For the season's premiere, the First Poetry Quartet visits the farmland of Massachusetts to present the poetry of Robert Frost. In a colorful fall setting, the quartet performs 17 poetry selections, including Mending Wall, The Wood Pile, Birches, and The Road Not Taken.

Jill Tanner recites Robert Frost in New England rural setting.

Police Woman's Co-Star Happy

By JAY SHARBUTT

LOS ANGELES (AP) — Acting is a precarious life, and actors tend to practice brooding, mulling and moaning when off-duty. Not Earl Holliman. He'd make Dale Carnegie seem a pessimist.

True, the co-star of NBC's "Police Woman" did grouse a bit in a lunch interview about the fact that those who regularly appear in a TV series often are passed over for roles in theatrical movies.

"But I tell you I get up every morning, and I really smile all the way to work," he said. "I like what I'm doing . . . It's so nice after all these years to have a job to go to every day."

Holliman hails from Tennasas Swamp, La., which is quite a ways from Hollywood. One of 10 kids, raised by a roustabout oil worker in Texas after his natural father died, he's been star-struck since childhood.

And even after all these years of Hollywood life, he still recalls both the excitement and the date he spoke his first words in a movie.

It was June 5, 1952, he was a gangly 24-year-old newcomer, an obscurity in a Martin and Lewis comedy and the immortal line was, "Straight down the hall and turn to your left."

Since then, he's starred in two short-lived series of his own — "Hotel de Pris" and "Wide Country" — and acted in over 30 films, among them "The Rainmaker," "Giant" and "The Bridges at Toko Ri."

Ironically, the last film, a Korean war drama of 1955 vintage, marked the first time Holliman, a former Navy enlisted man, actually went to sea with the Navy.

He enlisted while under-age but was discharged when the Navy found out. A few years later, he signed up legally, became a radioman, but never went beyond the three-mile limit, he says.

"I finally went to sea board the Oriskany, an aircraft carrier, out in the South China Sea when we made 'Bridges,'" said Holliman, who spent part of his real Navy tour gaining acting experience in a little theatre group at the Navy's base in Norfolk, Va.

"I really went back into the Navy the second time to get my G.I. Bill. I had no other way to go to college."

The money helped finance a semester at the University of Southern California, then acting studies at the Pasadena Playhouse. Odd jobs kept body and soul together until the breaks began.

He considers "Police Woman," now in its third season, "the best time of my life, career-wise. Even when I had star billing in films, I never had this kind of recognition. Or this kind of money."

True, the job leaves him pooped. The actor, dog-tired when interviewed, said on most days he rises at 5:30 a.m., if he's going to the studio, and doesn't usually knock off until 6 p.m. But he doesn't mind.

"I really feel like a survivor in this business," Holliman, 48, said softly. "I see people around me, people who were stars when I was beginning. Marvelous actors. They come in, do one scene and leave.

"But it's that kind of business. And I feel lucky."

REACH FOR TOP IN COURTENAY

CBC-TV's popular high school quiz program, Reach for the Top comes to Courtenay Feb. 7 for a four-day session of color videotapings in the Georges P. Vanier Secondary School gymnasium.

Now in its 16th fully-sponsored year, Reach for the Top with host Terry Garner will bring together student teams representing schools on Vancouver Island from Victoria, Duncan, Nanaimo, Parksville, Courtenay and Port McNeil. The teams will be competing for the Zone Four Championship which carries a $400 scholarship prize and with it the right to enter the B.C. Reach for the Top Championship to be held in Vancouver this spring. The B.C. Champions are awarded a $1,500 cash scholarship for their school while the runners-up get $500. The winning team then advances to the National Finals in competition with schools from across Canada.

The schools represented in the Zone Four competition in February are: Oak Bay Senior Secondary, Reynolds Secondary, and Victoria High School of Victoria, Cowichan Secondary, Nanaimo Senior Secondary, Ballenas Secondary of Parksville, North Island Secondary of Port McNeil, and Georges P. Vanier Secondary of Courtenay.

Hockey Rights

CBC Radio's English network has acquired exclusive rights to the 1977 World Hockey Championship in Vienna April 21 to May 8.

Caryl Chessman's Case Rehashed

LOS ANGELES (AP) — Caryl Chessman, the convicted "Red Light Bandit" who won 12 years of reprieves before dying in California's gas chamber, faces a new trial on the movie screen — but his old prosecutor maintains he's as guilty as ever.

Chessman, a prison author and jailhouse lawyer whose own legal motions kept him alive until 1960 when all appeals had been exhausted, is the subject of a film, Kill Me If You Can, produced by Columbia Pictures for NBC.

But J. Miller Levy, the man who prosecuted Chessman in 1948 and thereafter, says the movie is just an attempt to glorify Chessman, convicted of more than a dozen counts of kidnap for the purpose of robbery — with bodily harm — as well as robbery and various sex crimes.

Levy said in an interview that he read the script that the Columbia production began with and concluded: "All they're trying to do is glorify Chessman. It's not a true account."

Levy said film director Buzz Kulik asked him to give his side of the Chessman story.

"I said, 'sure, I'll be happy to. Just tell me when.' But then they never called back," said Levy, 71, who retired from the district attorney's office Jan. 1, 1974, after 41 years. Levy says he won't sign the release allowing Columbia to use his name.

Columbia spokesman Doug Duitsman said the script was written from transcripts of court sessions over the years and from help provided by Rosalie Asher, Chessman's legal adviser during the Death Row years.

Alan Alda, a comic actor best known for his role as Hawkeye in the M-A-S-H television series, will play the straight role of Chessman. Talia Shire, an Academy Award nominee for her supporting role in Godfather II, will portray Miss Asher.

"All we're trying to do is tell the true story of the Chessman case," Duitsman said, adding, "We're really just taking the 12 years from Death Row."

Chessman, though he denied it to the end, was accused of stealing a car that had a spotlight which he covered with red cellophane, so it looked like a police car at night. Using that ploy, the Red Light Bandit stopped cars and robbed the people inside.

Animated Overture

Director and producer Peter Sander will create the animated overture for The Newcomers . . . Inhabiting a New Land, a series for telecast on CBC-TV this November.

bill's
PHOTO SUPPLY
serving the professional and the amateur
Complete Darkroom Supplies
Darkroom Rentals
Trade-Ins
Hasselblad—Olympus
Canon—Leica—Minolta
Pentax—Nikon—Konica
Kodak, Unicolor, Agfa, Ilford
Beseler and Omega Enlargers
CHARGEX
383-7443
11-5 (At The Edge of Centennial Square) 1672 Douglas

FAIRFIELD SHOPPING CENTRE
WHERE PERSONAL SERVICE MAKES THE DIFFERENCE
• FAIRFIELD RD. & ST. CHARLES ST. EASY FREE PARKING •

Fairfield Plaza Launderette
OPEN DAILY 7:30 A.M.-11 P.M.
FRIENDLY QUALITY SERVICE

HOLLYWOOD BARBER SHOP
3 PROFESSIONAL BARBERS TO SERVE YOU
598-7332
• REDUCED RATES •
PENSIONERS 2.75
YOUNG BOYS 3.25
WORKING MEN 4.00

PADDINGTON'S
FUNKY FOLIAGE
HAPPY HEALTHY PLANTS AND THEIR NEEDS
• MACRAME • HANGERS
• CORDS & BEADS
• MACRAME MADE TO ORDER
AND NOW HAPPY BIRDS FOR SALE
595-2612

FAIRFIELD VARIETY
• POST OFFICE
• PHOTO FINISHING
PAYMENT AGENTS FOR
B.C. HYDRO • B.C. TEL.
• VICTORIA CABLEVISION
ALWAYS AT YOUR SERVICE
598-7414
OPEN 9 A.M. to 5:30 P.M.
CLOSED WEDNESDAY

FRAMING FOR ARTISTS BY ARTISTS
THE BEST AT REASONABLE RATES
TAPLIN ART & FRAMES
592-7115

FAN HEATER 33.88
ROSS BAY HARDWARE
598-7224
2-4

Tuesday, February 8

CBC ②	CBUFT ③	KOMO ④	KING ⑤	CHEK ⑥	KIRO ⑦	TIME	CHAN ⑧	KCTS ⑨	KSTW ⑪	KVOS ⑫	CKVU ⑬
Giant	Centour (9:15) Oraliens	Good Morning America Mayberry Cross-Wits	Today continued Seattle Today	Canada A.M. continued Daybreak Hot Hands	Patches Kangaroo Price is Right	8:00 8:30 9:00 9:30	Canada A.M. continued News Yoga	Sesame Street	Rascals Bozo 700 Club continued	Frolics continued Dinah! continued	Vancouver continued Beautiful L. Solway
Schools Mr. Dressup Sesame Street	You Hou Conceil Clemence L'an 2000	Window Happy Days Don Ho Family Feud	Fortune Game Name Tune Lovers	Schools Mr. Dressup Barton, Company	Game Love of Live Restless Search	10:00 10:30 11:00 11:30	Jean Cannem Definition Impressions Hot Hands	continued continued Factory (11:15) continued	continued Hillbillies FBI continued	Game Love of Life Price is Right	P. Bernard Paradise Restless M. Hartman
Bob McLean Switzer Coronation St.	Chevaux Les Conqueluches Femme d'	Pyramid My Children Ryan's Hope One Life	Squares Days of Our Lives Doctors	News: Ida Clarkson Impressions FBI	News As World Turns Light	12:00 12:30 1:00 1:30	News Movie: Moving Target	Electric Co. continued continued continued	News Jeannie Movie: Flight to	Merv Griffin continued Restless	Flintstones Party Game Tommy Banks
All in Family Edge of Night Take 30 Cooks	Augour-d'hui Cinema: 28 Minutes d'Angoisse	To Live Hospital (2:15) Edge of Night Treehouse	Another World Movie: Fate	FBI Edge of Night Take 30 Cooks	All in Family Match Game Dinah! continued	2:00 2:30 3:00 3:30	continued Alan Hamel Another	continued continued Book Beat Cosmology	Tangier continued Flintstones Splits	All in Family Match Game Tattletales Jeannie	Movie: Seven Times Seven
Your Choice Electric Co. Comedy Room 222	Bobino Nic et Pic Cineastes Pointe	Merv Griffin continued News	Is the Hunter M. Hartman News	Brady Bunch Electric Co. Doris Day News	Emergency One! News continued	4:00 4:30 5:00 5:30	World Lucy Show Emergency One!	Sesame Street Mr. Rogers Electric Co.	Micky Mouse Archie Beaver Partridges	Funorama Gilligan Mike Douglas	Rascals Get Smart Mannix continued
						EVE.					
Muppet Hourglass continued Wolfman	Ce Soir Juliette Le Monde de Disney	ABC News News Tell Truth Northwest	continued NBC News Little Bit Different	News continued Emergency One!	CBS News Mike Douglas Treasure	6:00 6:30 7:00 7:30	News continued Bobby Vinton Bionic	Education Blue Marble MacNeil Documentary	Brady Bunch Bewitched Love Adam-12	CBS News Gong Show Game On Buses	Odd Couple M. Hartman Vancouver continued
Happy Days Kensington M-A-S-H Fifth	Grandpapa Vedettes Pigons Le 60	Happy Days Laverne Rich Man, Poor Man	Baa, Baa Black Sheep Police Woman	Happy Days Kensington M-A-S-H Fifth	Who's Who continued M-A-S-H Day at Time	8:00 8:30 9:00 9:30	Woman Julie Day at Time Steinberg	Picadilly Circus Mother's Flying Circus	Marcus Welby, MD Ironside continued	Who's Who Andros Targets	continued Laverne Rich Man, Poor Man
Estate B. Miller CBC News 90 Minutes	a suivre Pacifique Recontres Confidence	Family continued News Movie:	Dean Martin News Johnny	Estate B. Miller CBC News News	Kojak continued News Movie:	10:00 10:30 11:00 11:30	Kojak continued CTV News continued	Magtime continued No-Honestly Olympia '77	[illegible] Movie: Secret of the	Sonny, Cher Comedy Movie:	Family continued Celebrity Revue
Live— Variety	Cinema: Bateau L'Herbe	Spider Invasion	Carson continued Tomorrow	Movie: Pete and Tillie continued	Hustling continued continued Movie	12:00 12:30	Movie: Kiss Me Kate continued		Incas	Hustling continued continued	Benny Hill Show

CABLE 10 PROGRAM

TUESDAY, FEB. 8

6:30 p.m. Here's Lowther.

7 p.m. Music Victoria.

7:30 p.m. God lives and Works Today.

8:30 p.m. Gould on Books, with Robert Sward and Ted Ashley.

9 p.m. Tuesday at Nine.

TELEWORD

by Julie Quart

HOW TO PLAY:
All the words listed below appear in the puzzle—horizontally, vertically, diagonally, even backwards. Find them and circle their letters. The leftover letters spell the Teleword.

RON HOWARD

Solution: 10 letters

A	N	R	E	T	S	E	W	E	!	P	O	R	T	C
R	E	L	A	X	E	D	L	Y	D	N	A	O	S	R
F	I	L	M	S	P	I	N	E	T	S	A	T	I	S
Y	U	S	T	C	N	E	H	A	P	P	Y	C	T	J
Y	E	R	K	E	O	Q	R	I	C	C	H	A	O	C
B	A	L	V	I	M	U	R	I	U	I	T	U	O	M
P	O	U	L	W	L	A	C	L	E	E	R	R	H	T
S	J	Y	A	A	T	L	H	S	S	N	M	E	S	C
P	S	Y	I	I	V	I	A	G	E	A	C	U	M	R
C	N	E	O	S	S	F	R	Y	N	S	D	E	E	A
E	H	N	C	I	H	I	A	O	R	I	R	N	H	F
J	S	E	T	C	D	E	C	U	S	O	N	U	I	T
L	O	C	R	E	U	D	T	N	M	Y	G	N	O	M
I	O	H	A	Y	A	S	E	G	R	S	A	E	U	C
M	S	S	N	H	L	M	R	B	E	K	U	D	R	C

CLUES

A--Actor, American, Andy, Aspirations; **B**--Boyish, Brynner; C--Character, Cheryl, Corman, Courses, Craft, Cunningham; **D**--Days, Duke, Dust; **E**--Experience; **F**--Films; **H**--Happy, Hugs; **I**--Ideas; **L**--Lucy; **M**--Mind, More; **J**--John, Journey, Juvenile; **O**--Opie; **P**--Parts; **Q**--Qualified; **R**--Relaxed, Richie, Roger; **S**--Shootist, Sitcom, Skill, States, Success; **T**--Taste, Team; **V**--Valley; **W**--Wayne, Western; **Y**--Young, Yul

Answer on Page 20

Moving Target (xx), on 8 at 12:30 p.m. Ty Hardin stars in this spy thriller where action and violence take place in Athens (1967).

Flight to Tangier (xx), on 11 at 1 p.m. Fast-paced drama involving a sum of money hidden aboard a plane that has crashed, and the assorted people (Joan Fontaine, Jack Palance, Corinne Calvert, Robert Douglas) chasing after the loot (1953).

Seven Times Seven (xx), on 13 at 2 p.m. Convicts led by Terry-Thomas plan a break-out to rob the Royal Mint, then a break-in back to prison to have an alibi (1969).

Fate is the Hunter (xx), on 5 at 3 p.m. A sometimes exciting drama which has Glenn Ford playing an airlines investigator who leaves no stone unturned in trying to piece together the whys and wherefores of a fatal crash which took more than fifty lives. The flashback technique works well, and the cast (Nancy Kwan, Rod Taylor, Suzanne Pleshette) is competent. There's an excellent climax which maintains the tension (1964).

Secret of the Incas (xx), on 11 at 10:30 p.m. Charlton Heston, Robert Young, Nicole Maurey. Adventurer finds a map holding the location of a priceless golden sunburst, arrives to find an archeological crew already on the site. Melodrama with enough intrigue and suspense to hold the action fans (1954).

The Giant Spider Invasion (xx), on 4 at 11:30 p.m. The title tells it all as a giant meteorite crashes near a small town, causing the area to be overrun by giant spiders (1975).

Hustling (x), on 7 and 12 at 11:30 p.m. Close-up view of the prostitutes' world, as seen by Lee Remick playing the part of a magazine reporter (1975).

Spotlight on Movies

Pete 'n' Tillie (xx), on 6 at midnight. An awkward but fairly interesting comedy-drama which relies fairly heavily on the talents of its co-stars — Walter Matheau and Carol Burnett. They meet, have an affair, marry, have a child, and have to deal with the fact the boy is dying. With less talented stars this could have been soap-opera junk, but they keep it afloat in a sea of pathos (1972).

Kiss Me Kate (xxxx), on 8 at midnight. Cole Porter's delightful Broadway play is turned into a bright entertainment package with songs, dances and comedy. Ann Millar plays what may be her best screen role, with Kathryn Grayson, Howard Keel. A truly great score makes this a musical treat (1953).

Along Came a Spider (xx), on 7 at 1:30 a.m. For about two-thirds of the way this mystery is intriguing, but it dissolves into predictable melodrama. Suzanne Pleshette's a young widow who goes to incredible lengths to prove that Ed Nelson is her husband's killer. Her ingenious scheme for revenge is almost foolproof (1970).

Born Losers (x), on 6 at 2 a.m. A California town is overrun by young ruffians out to pillage. This quickie film shows signs of talent obscured by inane story (1967).

Kiss Me Stupid (xx), on 8 at 2:15 a.m. Story of marital shenanigans was cause of controversy in the mid '60s because of "sex" scenes. With changing times, controversy fades into boredom (1964).

PICADILLY CIRCUS is a drama about the conflict between a young novelist and his wife for the affections of their ill young son, to be seen on Channel 9 at 8 p.m. Tuesday.

Today's Highlights

Merv Griffin, on 4 at 4 p.m. Guests today are Steve Allen, James Roosevelt, Jean Midetch, founder of Weight Watchers, and actress Jean Marsh.

Homemade TV, on 2 at 5 p.m. The story of a drum-playing ape is included in this comic show about music.

Mannix, on 13 at 5 p.m. A cornered crook forces Mannix to find a double-crosser while hostages' lives hang in the balance.

Muppet Show, on 2 at 6 p.m. Kermit the Frog is the series host for this program which features the famed Twiggy.

Gong Show, on 12 at 6:30 p.m. Celebrity judges for today's show are Jaye P. Morgan, Rex Reed and Jamie Farr.

Special Treat, on 5 at 7 p.m., is a drama which concerns a boy who must have a leg amputated in an attempt to save his life from bone cancer.

World in Action, on 9 at 7:30 p.m. is the first of two programs looking into alleged bribes and pay-offs in connection with attempts of U.S. aircraft manufacturers to sell their products overseas.

Dean Martin, on 5 at 10 p.m. Angie Dickinson is roasted by Dean, her series co-star Earl Holliman, James Stewart, Juliet Prowse, Rex Reed, Cathy Rigby, Ruth Buzzi, Cindy Williams, and Orson Welles, among others.

Peter Marshall: After Squares . . .

By DON FREEMAN

HOLLYWOOD — As he entered his 11th year as host-emcee of "Hollywood Squares," Peter Marshall figured that he would begin looking ahead. It would be nice, he reasoned, to peer into the future when there is no more "Hollywood Squares" and he will then go back to his old trade as a comic and song-and-dance man.

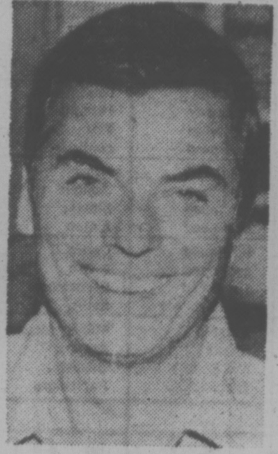

MARSHALL
. . . nothing's forever

"This was simply a foundation for what comes after 'Squares' because nothing lasts forever," Marshall was saying by way of explaining his new venture, the syndicated Peter Marshall Show. "I like to look ahead — far ahead. I've got two more years on my 'Squares' contract. After that, who knows? Besides, who knows what'll happen with 'Squares?' Who knows about anything in this business?"

And if "Hollywood Squares" runs forever? "Then," said Peter Marshall, "I'll stay with it forever. It would be insane not to stick with a winner."

Nonetheless, the Peter Marshall Show, a talk-and-variety session, is a splendid outlet for this engaging fellow who has tapped all the bases in a long career since he began, years ago, as a kid singer making a fast $9.75 a week on a vaudeville bill.

Looking back over his first 15 shows taped over a span of 14 weeks, Marshall sees flaws that he hopes will be rectified in the next batch.

"What I didn't want was a slick look, which you get on some shows," he says. "I didn't want too much perfection and glossiness. If someone blows a line — well, that's humanistic. Let the fluffs stay in. I still don't like the sound mix we're getting. We've got a great band but you can't hear it. Maybe we could use some more talk but not the usual, 'What's your latest picture?' We could use more continuity.

"This is a curious business I've been in all my life," Peter Marshall said. "You sum it up this way — you're nothing until you can sell a ticket. It doesn't mean a bean unless you bring in the customers, which means ratings in television or cash-paying customers when you're out in clubs or the theatre circuit. When you stop selling tickets, then it's Pasadena.

"And just about everyone at one time or another stops selling tickets. Maybe Hope didn't. Crosby didn't. But Sinatra did. He had that bad time in his career in the '50s and nothing happened until he got the Oscar for 'From Here to Eternity.' And you can never be counted out. George Burns is 80 and he's hotter than ever. He's very big in nightclubs.

"And," Peter went on, "you can't ever tell a performer to take it easy because they've got enough money to live comfortably and they don't have to work. Even if they have the money, they don't believe it."

"Have you ever stopped selling tickets?" I asked Peter Marshall.

"Why, this is my 18th comeback," Peter said. "I was a headliner at 21. And I've always been getting categorized. When I started the Peter Marshall Show, some critic in Chicago praised the variety show but said that I was also the emcee of that 'awful game show' — as though being an emcee was all I'd ever done in my life.

"Back when I started 'Squares,' I was on Broadway with Julie Harris in 'Skyscraper.' It's what I did for a living. I was a singing leading man and there still aren't too many of those. . . .

"Anyway," Peter Marshall said, "everybody and his uncle auditioned for the job of 'Squares' host. I auditioned and the word was, 'An actor as a game show host?' But I got the job, anyway, and it couldn't have been better for my career. It got me some recognition. Before I went on 'Squares,' even my neighbors weren't sure what I did for a living. I was a complete nonentity.

"It's made everything easier. Before, when I appeared in summer stock, I had to work with top names. Now they consider me a top name. The big stars, back then, used to do summer stock for the fun of it — I did it for a living. Now I can have some fun in summer stock — but I also get a lot more money, too."

NUCLEAR POWER OPINIONS ALTER

Window on the World: Thine is the Power will examine the changing politics of nuclear development in Europe and North America, translating the concerns of renowned scientists into everyday language in CTV's first major document of the 1977 season Sunday on 8 at 10 p.m.

The scale of widespread nuclear power development throughout the world in 1977 is raising issues that were unknown in the early stages of nuclear power. Nuclear programs call for concentrations of economic resources on a new scale. They generate toxic wastes for which, at this time, there are no effective disposal techniques, and require judgments about research into other power sources that will affect entire societies.

It's evident that these new issues have led to increasing opposition to nuclear power developments. Non-technical understanding of the issues is vital, according to knowledgeable scientists because nuclear power development has changed from an industrial concern into a public one, in which crucial decisions must be made by non-specialists in the subject.

Window on the World: Thine is the Power is a special one-hour presentation for CTV News, Features and Information Programming, to be telecast Sunday. (W5 is pre-empted on this occasion, but returns Feb. 13.)

Tight Drama

The innocence of childhood falls prey to the evils of human nature in a gripping, typically Henry James psychological drama "The Author of Beltraffio." The brilliant television adaptation from a short story by the master novelist will air on Piccadilly Circus Tuesday on 9 at 8 p.m.

A young American watches the dark conflict between an English novelist and his wife for the affections of their ailing young son.

Montague
BRIDGMAN
Ltd.
China Crystal Gifts
811 GOVERNMENT ST 383-0821

IT'S HERE
1977
HONDA CIVIC

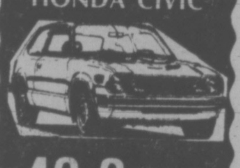

49.2 M.P.G.
(E.P.A. RATING)
$3422
DELIVERED VICTORIA
HONDA
CAR CENTRE
909 YATES 386-6707
(DL 846 A)
1-7

HOT FAST DELIVERY
PRICES TO SUIT YOUR BUDGET
HO HO Kitchen
COMPLETE CATERING SERVICE
No Party Too Big or Too Small
385-7788
FREE DELIVERY WEEKDAYS 4:00 p.m. - 12:00 p.m.
SUNDAY and HOLIDAYS 4:00 p.m. - 10 p.m.
FRI. and SAT. 4:00 p.m. to 2:00 a.m.
DIVISION OF LEES — CHINESE SMORGASBORD
1410 Broad (Near City Hall)

T.V.
SERVICE

ELECTROHOME
For Fast, Reliable
Color TV Service
CITY CENTRE TV
University Heights Centre
Open Daily 10 a.m.-10 p.m.
477-6971

VICTORIA
AUTO RADIO &
TELEVISION
• TV SALES • SERVICE • C.B. RADIOS, AUTO TAPE DECKS and P.A. SYSTEMS SALES SERVICE and INSTALLATION
383-7017
[illegible] VIEW ST.
10-22

"Color TV Specialists"
RCA
CUSTOMER SERVICE
• Enquire about Our Factory Service Contracts
827 Devonshire Rd.
382-8141

Sears
TV Repairs
595-9111
Charge It on Your
Simpsons-Sears
All Purpose Account

Panasonic.
just slightly ahead of our time
• SALES • SERVICE • RENTALS
INDEPENDENT BUYERS
DISCOUNT SERVICE LTD.
939C Esquimalt Rd. 383-1780
10-22

WATCH FOR
TV SERVICE
GUIDE
Every Week
IN THIS PAPER

Electrohome
CUSTOMER SERVICE
Ask about our extended warranty plan.
385-3384 155 Langford St.

Kent's TV
Specializing in
• ELECTROHOME
• ZENITH • HITACHI
• SALES • SERVICE
• RENTALS
742 Fort St. 383-7104

• IN SIDNEY •
WHITE'S
TELEVISION
ELECTROHOME and RCA
SALES AND SERVICE
2383 BEACON ST. 656-3012
10-22

BUTLER BROTHERS
Color Television
Repairs by the
Professionals
TV SALES and SERVICE
1720 Douglas 383-1511

EATON'S
Television and
Appliance Repair
Dial 382-7141
Ask for Appliance Repairs

TELEVISION
SERVICE CENTRE
1014 Cook Street at Fort
383-6083
Same Day Service in Our
Shop or in Your Home
RENTALS AND SALES

OK
GT
RETREAD
SPECTACULAR

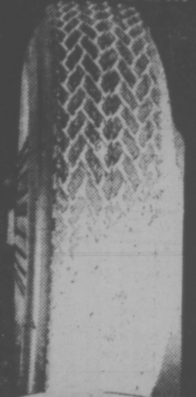

OK
ECONOMY CARS
550x12—A78x12
600x12—A78x13
600x13—B78x14
650x13
16.95
COMPACT CARS
700x13—C78x13
645x14—C78x14
695x14—D78x14
17.95
INTERMEDIATE CARS
E78x14
F78x14
F78x15
18.95
STANDARD SIZE
G78x14
G78x15
19.95
STATION WAGONS
H78x14
H78x15
20.95
TRIPLE TIRE GUARANTEE
1. Nation Wide. 2. Money back in writing. 3. Against all road hazards — unconditionally.
PROFESSIONAL AUTOMOTIVE SERVICE
• WHEEL BALANCING
• WHEEL ALIGNMENT
• SHOCK ABSORBERS

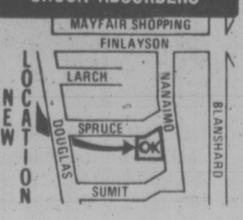

Wednesday, February 9

CBC ②	CBUFT ③	KOMO ④	KING ⑤	CHEK ⑥	KIRO ⑦	TIME	CHAN ⑧	KCTS ⑨	KSTW ⑪	KVOS ⑫	CKVU ⑬
Ami, Giant	Centour (9:15) Oraliens	Good Morning America Mayberry Cross-Wits	Today continued Seattle Today	Canada A.M. continued Daybreak Hot Hands	Patches Kangaroo Price Is Right	8:00 8:30 9:00 9:30	Canada A.M. continued News Yoga	Sesame Street	Rascals Bozo 700 Club continued	Frolics 'continued Dinah! continued	Vancouver continued Beautiful L. Solway
Schools Mr. Dressup Sesame Street	You Hou Consell Clemence Comte	Window Happy Days Don Ho Family Feud	Fortune Shoot For Name Tune Lovers	Schools Mr. Dressup Barton and Company	Game Love of Life Restless Search	10:00 10:30 11:00 11:30	Jean Cannem Definition Impressions Hot Hands	Electric Company continued continued	continued Hillbillies FBI continued	Game Love of Life Price is Right	P. Bernard Paradise Restless M. Hartman
Bob McLean Switzer Coronation St.	Skippy Les Coqueluches Femme d'	Pyramid My Children Ryan's Hope One Life	Squares Days of Our Lives Doctors	News; Ida Clarkson Impressions FBI	News As World Turns Light	12:00 12:30 1:00 1:30	News Amy Prentiss continued	Electric Company continued continued	News Jeannie Movie: A Man	Merv Griffin continued Restless	Flintstones Party Game Tommy Banks
All in Family Edge of Night Take 30 Cooks	Aujour-d'hui Le Temps De Vivre a suivre	To Live Hospital Edge of Night Boomerang	Another World Movie: Call Me	FBI Edge of Night Take 30 Cooks	All in Family Match Game Dinah! continued	2:00 2:30 3:00 3:30	continued Alan Hamel Another	continued continued Speak Out Medieval Art	Called Adam Flintstones Splits	All in Family Match Game Tattletales Jeannie	Movie: TBA continued continued
Your Choice Magic Lie Nic, Pic Room 222	Bobino Le Grenier Pacifique Pointe	Merv Griffin continued News	Bwana continued M. Hartman News	Brady Bunch Magic Lie Doris Day News	Emergency One! News continued	4:00 4:30 5:00 5:30	World Lucy Show NHL Hockey:	Sesame Street Mr. Rogers Electric Co.	Mickey Mouse Archies Beaver Partridges	Funorama Gilligan Mike Douglas	Rascals Get Smart Mannix continued
						EVE.					
Sirota Hourglass continued Bluff	Ce soir Juliette Daniel Boone	ABC News News Tell Truth Last of Wild	continued NBC News McGowan Andy	News continued Baretta continued	CBS News Mike Douglas Treasure	6:00 6:30 7:00 7:30	Canucks vs. Canadiens continued	Cosmology Zoom MacNeil Documentary	Brady Bunch Bewitched Love Adam-12	CBS News Break Bank Game Damp	Odd Couple M. Hartman Vancouver continued
Nature Ruzicka Musicamera continued	Tac Travail Hors-Serie L'Homme	Bionic Woman Baretta continued	Grizzly Adams CPO Sharkey McLean	Nature Ruzicka Musicamera continued	Good Times Jacksons Movie: Rollerball	8:00 8:30 9:00 9:30	W. Lottery Good Times Movie: Rollerball	Nova continued Great Performances	Marcus Welby, MD Ironside continued	Kojak continued Movie: Rollerball	continued Fantastic Journey continued
continued Krazy House CBC News 90 Minutes	Advertis Pacifique Reflect (11:10) d'un Pays	Charlie's Angels News Rookies	Tales of Unexpected News Johnny	continued Krazy House CBC News News	continued continued continued News	10:00 10:30 11:00 11:30	continued continued continued CTV News	continued Book Beat Tennyson? Olympia '77	News Movie: Devil's Brigade	continued continued continued Comedy	Tales of Unexpected Celebrity Revue
Live — continued	Cinema (12:10) Alerte Indes	continued Mystery (12:40) of Week	Carson continued Tomorrow	Movie: Blood, Roses Movie	Movie: Mckenzie Break continued	12:00 12:30	Movie: Summer Without Boys		continued	Movie: McKenzie Break continued	Benny Hill Show

LAST MINUTE TOUCH-UP is applied to actress Kate Jackson by the make-up man on the set of Charlie's Angles being filmed for screening Wednesdays on 4 at 10 p.m. and Fridays on 6 at 7 p.m.

Spotlight on Movies

A Man Called Adam (xx), on 11 at 1 p.m. Sammy Davis is excellent in the difficult role of a jazz player who is filled with bitterness and self-pity. A tragic tale of the jazz world and a black striving for self-acceptance. (1966).

Call Me Bwana (xx), on 5 at 3 p.m. Bob Hope is chased by foreign agents once more as he tries to recover a lost capsule. It all has the ring of familiarity, but Hope springs eternal, and there are some good gags and Anita Ekberg (1963).

Rollerball (xxx), on 7, 8 and 12 at 9 p.m. Corporations rule the world in this sci-fi futuristic action drama. Wars have been replaced with violent sport, with the emphasis on violence, rather than sport. (1975).

Devil's Brigade (xx), on 11 at 10:30 p.m. Misfit American GIs join efficient Canadian troops for commando tactics during the Second World War. Competent, if familiar, heroics from William Holden, Cliff Robertson, Vince Edwards and Michael Rennie. (1968).

Blood and Roses (xx), on 6 at midnight. Jealous girl's body becomes possessed, commits murders as a vampire. Good backgrounds and phtography can't overcome a hazy plot — just fair horror thriller. (1961).

A Summer Without Boys (x-xx), on 8 at midnight. Nostalgia runs high in this tale set on the home front during the Second World War. Drama about an attractive woman and her teen-age daughter (Barbara Bain, Kay Lenz) staying at a summer resort. Tension and loneliness of wartime atmosphere is carefully evoked. (1973).

The McKenzie Break (xxx), on 7 and 12 at 12:05 a.m. Authentic, vivid Second World War drama. Brian Keith gives a tremendous performance as an Irish intelligence officer put in charge of a British prison in Scotland to prevent an escape by captured Germans. Helmut Griem is excellent as the leader of the Germans. The direction is tough and tight, and the Germans actually speak German. (1970).

Tight as a Drum (xx), on 6 at 1:30 a.m. Howard Duff and Mariette Hartley play in this mystery about the murder of a student's father during high school graduation. (1974).

The Sharkfighters (xx), on 8 at 1:30 a.m. Naval research team headed by Victor Mature try to find a shark repellent. Too technical to be entertaining. (1956).

Three on a Couch (x), on 7 at 2:15 a.m. Rambling Jerry Lewis — good for insomnia. (1966).

Carnival of Crime (x), on 6 at 2:45 a.m. Marital infidelity and murder get bland familiar treatment in this Spanish-produced film (1964).

Gunbelt (xx), on 8 at 3 a.m. Fairly entertaining low-budget western about an outlaw who wants to go straight and his old buddies who have different plans. (1953).

CABLE 10 PROGRAM

WEDNESDAY, FEB. 9

6:30 p.m. Here's Lowther.

7 p.m. Arts Calendar: Art of West Africa.

7:30 p.m. Natural Gardening.

8 p.m. Canadian Forces Pacific: Naden Ship Repair Unit.

9 p.m. Justice and Us.

Today's Highlights

Grizzly Adams — Adventure Debut, on 5 at 8 p.m. Dan Haggerty plays a mountain man in the 1850s who has fled to the wilderness after being falsely accused of a crime. In this episode, Adams tries to find the parents of an eight-year-old girl he found stranded.

Nova, on 9 at 8 p.m. The Plastic Prison is about a five-year-old boy, born without resistance to disease who must live in a plastic chamber.

Ruzicka — Variety, on 2 and 6 at 8:30 p.m. Valdy is the guest.

Musicamera, on 2 and 6 at 9 p.m. Richard Wagner's Tristan and Isolde: about a Cornish knight and a princess who fall in love after drinking a magic potion.

Great Performances — Music, on 9 at 9 p.m. Leonard Bernstein conducts the Israel Philharmonic.

Book Beat, on 9 at 10:30 p.m. Biographer John Toland discusses Adolf Hitler with host Bob Cromie.

Mystery of the Week, on 4 at 12:40 a.m. Nightmare at 43 Hillcrest—A narcotics squad raids an innocent family.

Tomorrow — Tom Snyder, on 5 at 1 a.m. Topic: UFOs.

PRESCRIPTION OPTICAL
7 CONVENIENT LOCATIONS

WHEN YOU LOOK GOOD ... SO DO WE ...
2-4

Thursday, February 10

CBC ②	CBUFT ③	KOMO ④	KING ⑤	CHEK ⑥	KIRO ⑦	TIME	CHAN ⑧	KCTS ⑨	KSTW ⑪	KVOS ⑫	CKVU ⑬
Mon Ami	Centour (9:15) Oraliens	Good Morning America Mayberry Cross-Wits	Today continued Seattle Today	Canada A.M. continued Daybreak Hot Hands	Patches Kangaroo Price is Right	8:00 8:30 9:00 9:30	Canada A.M. continued News Yoga	Sesame Street	Rascals Bozo 700 Club continued	Frisky Frolics Dinah! continued	Vancouver continued Beautiful L. Solway
B.C. Schools Mr. Dressup Sesame Street	Lettres Conseil Clemence Animaux	Window Happy Days Don Ho Family Feud	Fortune Stars Name Tune Lovers	B.C. Schools Mr. Dressup Barton and Co.	Game Love at Life Restless Search	10:00 10:30 11:00 11:30	Jean Cannem Definition Impressions Hot Hands	continued continued continued continued	continued Hillbillies FBI continued	Game Love of Life Price is Right	P. Bernard Paradise Restless M. Hartman
Bob McLean Switzer Van Dyke	Prince Noir Les Conquelches Femmes d'	Pyramid My Children Ryan's Hope One Life	Squares Days of Our Lives Doctors	News: Ida Clarkson Impressions FBI	News As World Turns Light	12:00 12:30 1:00 1:30	News Adam-12 Movie: Treasure	Electric Co. continued continued continued	News Jeannie Movie: Burn	Merv Griffin continued Restless	Flintstones Party Game Tommy Banks
All in Family Edge of Night Take 30 Cooks	Aujour-d'hui Cinema: Grand Depart	To Live Hospital Edge of Night Treehouse	Another World Movie: Defiant	continued Edge of Night Take 30 Cooks	All in Family Match Game Dinah! continued	2:00 2:30 3:00 3:30	of Aztecs Alan Hamel Another	continued continued Villa Alegre Cosmology	Witch, Burn Flintstones Splits	All in Family Match Game Tattletales Jeannie	Movie: Major Barbara continued
Your Choice Vision On What's New? Room 222	Bobino Gutenberg Tresors Pointe	Merv Griffin continued News	Ones continued M. Hartman News	Brady Bunch Vision On Doris Day News	Emergency One! News continued	4:00 4:30 5:00 5:30	World Lucy Show Emergency One!	Sesame Street Mr. Rogers Electric Co.	M. Mouse Archies Beaver Partridges	Funorama Gilligan Mike Douglas	Rascals Get Smart Mannix continued
						EVE.					
Bob Newhart Hourglass continued Kotter	Ce Soir Juliette Exclus Grands	ABC News News Peopleplace continued	continued NBC News McGowan Game PM	News continued Lawrence Welk	CBS News Mike Douglas Treasure	6:00 6:30 7:00 7:30	News continued Old Country How the	Medieval Art A Classic MacNeil No-Honestly	Brady Bunch Bewitched Love Adam-12	CBS News C. Camera Joker's Doc in House	Odd Couple M. Hartman Vancouver continued
Carol Burnett Watson Mystery	Films: Virages a suivre a suivre	Kotter Happening!! B. Miller Tony Randall	Fantastic Journey Best Sellers	Carol Burnett Best Sellers	Waltons continued People's Choice	8:00 8:30 9:00 9:30	West Was Won continued Maclear	Onedin Line Movie: Purple	Ten Who Dared Ironside continued	Squares Medical Center Movie:	continued continued Code R. Adventure
Upstairs, Downstairs CBC News 90 (11:35)	Amours Pacifique Mesdames, Messieurs	Streets of San Francisco News Guinness	continued continued CBC News Johnny	continued continued CBC News News	Awards continued News Kojak	10:00 10:30 11:00 11:30	Streets of San Francisco CTV continued continued	Noon continued Woman Olympia '77	News Ski-In Movie: The Mark	A Danoy In Aspic continued Kojak	Barnaby Jones Celebrity Revue
Minutes Live Movie: Too Many Crooks	Brigade Speciale	Book of Records	Carson continued Tomorrow	Movie: Moby Dick continued	continued Movie: (12:15) Mousey continued	12:00 12:30	Movie Lola continued continued		of the Hawk	continued Movie: (12:45) Mousey continued	Benny Hill Show

Lost Treasure of the Aztecs (xx), on 8 at 1 p.m. Alan Steel in an adventure packed drama, complete with treasure hunt, suspected murderer, bandits and chases. (1959).

Today's Highlights

Window — Frank Greif, on 4 at 10 a.m. Kingman Brewster, president of Yale University, is interviewed.

Merv Griffin, on 4 at 4 p.m. Guests from Israel: Prime Minister Yitzhak Rabin, Foreign Minister Yigal Allon and Jerusalem mayor Teddy Kolleck.

Peopleplace, on 4 at 7 p.m. Rev. Laura Fraser, the first woman to be ordained in the Episcopal church in the Northwest, is interviewed. Also: a look at oil transportation on Puget Sound.

Welcome Back, Kotter, on 4 at 8 p.m. Julie and Gabe have different reactions to Julie's pregnancy.

People's Choice Awards, on 7 at 9 p.m. Dick Van Dyke and Army Archerd co-host the third annual ceremony honoring TV shows and actors.

Classics Dark and Dangerous —Mrs. Amworth, on 2 at 9:30 p.m. — Prof. Urcombe suspects young David's disease is linked to the glamorous and mysterious Mrs. Amworth.

Woman, on 9 at 11 p.m. Social workers discuss why child molesting incidents are not reported and also how to protect children from sexual abuse.

Guinness Book of World Records, on 4 at 11:30 p.m. David Frost hosts the sixth annual edition of The Guinness Book of World Records.

Spotlight on Movies

Burn, Witch, Burn (xx), on 11 at 1 p.m. Professor's wife becomes obsessed with witchcraft, is convinced she must die in his place. Well-made supernatural thriller with Janet Blair, Peter Wyngarde. (1962).

Major Barbara (xxxx), on 13 at 2 p.m. George Bernard Shaw's biting wit evident in an ironic comedy about a rich girl who joins the Salvation Army. Wendy Hiller, Rex Harrison, Robert Morley. (1940).

The Defiant Ones (xxxx), on 5 at 3 p.m. Provocative, honest racial drama of two escaping chain-gang convicts, one black, one white, whose differences make their flight more difficult because they are literally chained together. Tony Curtis, Sidney Poitier. (1958).

Purple Noon (xxx), on 9 at 9 p.m. Tightly paced mystery with an excellent performance by Alain Delon as a fun-loving loafer who gets into an almost unbelievable situation involving a forgery, murder and impersonations. (1963).

A Dandy in Aspic (x), on 12 at 9:30 p.m. Soggy spy stuff, as a Soviet agent, Laurence Harvey, working undercover gets tangled inextricably in a web. Mia Farrow is inept and Tom Courtenay is wasted. (1968).

The Mark of the Hawk (xx), on 11 at 11 p.m. Sidney Poitier and Eartha Kitt attempt to depict the problems of an African nation attempting to stand on its own feet. The good points are bogged down by an unsure scenario. (1958).

Moby Dick (xxx), on 6 at midnight. Herman Melville's symbolic tale of Captain Ahab and his maniacal chase becomes a pretty good film instead of a great one thanks to the leading role — Gregory Peck gives a notably dull and leaden performance. (1956).

Lola (xx), on 8 at midnight. An adult drama about a May-September romance between a liberated 16-year-old and a close-to-40-year-old American writer who meet, have a tempestuous affair, and make the mistake of marrying. (1971).

Mousey (xx), on 7 and 12 at 12:40 a.m. A timid biology teacher in Canada, Kirk Douglas, is driven to thoughts of murder by his callous wife, Jean Seberg. The plot is complicated and not very interesting. (1974).

Too Many Crooks (xxx), on 2 at 1 a.m. Thick-headed gang of crooks try to extort money from a business man. Amusingly daffy comedy with Terry-Thomas, Sid James and George Cole. (1959).

De Sade (xx), on 8 at 1:50 a.m. Fictionalized biography of world's most famous pervert. If you're expecting something raunchy, forget it — it's pretty tepid stuff. (1969).

The Wild Ones (xxx), on 7 at 2:10 a.m. Marlon Brando gives a powerful performance as Johnny, the leader of a motorcycle gang that invades a small town and raise havoc. Mary Murphy and Lee Marvin contribute to a striking film. (1954).

Jamaica Run (xx), on 6 at 2:30 a.m. Jumbled drama with family skeletons in every closet of a large mansion in Jamaica inhabited by a strange crew. Ray Milland, Arlene Dahl. (1958).

DARK AND DANGEROUS is the drama affecting the quiet village of Maxley and menacing many lives. British actress Glynis Johns appears as the charming and glamorous Mrs. Amworth Thursday, on Channel 2 at 9:30 p.m.

CABLE 10 PROGRAM

THURSDAY, FEB. 10

6:30 p.m. Here's Lowther.

7 p.m. Community Action, Cedar Lodge for learning disabled.

8 p.m. Music Victoria, on location at the Conservatory.

8:30 p.m. Senior Chef.

9 p.m Outlook: White Cane Week.

IT'S HERE
1977
HONDA CIVIC
S3422 DELIVERED VICTORIA
$500 DOWN
$73 PER MONTH
60 monthly payments (7% Sales Tax included in payments). Low-cost Bank Financing. 12¾%, life insured on approved credit.
HONDA
CAR CENTRE
909 YATES 386-6707
(D.L. 864A)

Friday, February 11

CBC ②	CBUFT ③	KOMO ④	KING ⑤	CHEK ⑥	KIRO ⑦	TIME	CHAN ⑧	KCTS ⑨	KSTW ⑪	KVOS ⑫	CKVU ⑬
Ami-Giant	Centour (9:15) Oraliens	Good Morning America Mayberry Cross-Wits	Today continued Seattle Today	Canada A.M. continued Daybreak Hot Hands	Patches Kangaroo Price is Right	8:00 8:30 9:00 9:30	Canada A.M. continued News Yoga	Sesame Street	Rascals Bozo 700 Club continued	Frisky Frolics Dinah! continued	Vancouver continued Beautiful L. Solway
Schools Mr. Dressup Sesame Street	Tam Tam Conseil Nature Sans Parole	Window Happy Days Don Ho Family Feud	Fortune Stars Name Tune Lovers	Schools Mr. Dressup Barton and Company	Game Love of Life Restless Search	10:00 10:30 11:00 11:30	Jean Cannem Definition Impressions Hot Hands	Electric Company continued continued	continued Hillbillies FBI FBI	Dare Love of Life Price Is Right	P. Bernard Paradise Restless M. Hartman
Bob McLean Switzer Arts	Toumai Les Coqueluches Femme d'	Pyramid My Children Ryan's Hope One Life	Squares Day of Our Lives Doctors	News; Ida Clarkson Impressions FBI	News As World Turns Light	12:00 12:30 1:00 1:30	News Adam-12 Movie: Death of	Electric Company continued continued	News Jeannie Movie: Incident at	Merv Griffin continued Restless	Flintstones Party Game Tommy Banks
All in Family Edge of Night Take 30 Cooks	Aujour-d'hui Cinema: l'Age d'Or	To Live Hospital (2:15) Edge of Night Treehouse	Another World Movie: Charly	continued Edge of Night Take 30 Cooks	All in Family Match Game Dinah! continued	2:00 2:30 3:00 3:30	Innocence Alan Hamel Another	continued continued Tennyson? Medieval Art	Phantom Hill Blue Marble Flintstones Splits	All in Family Match Game Tattletales Jeannie	Movie: The Last Roman continued
Your Choice Puppets After School Room 222	Bobino Gobelet Madame Pointe	Merv Griffin continued News	continued continued M. Hartman News	Brady Bunch Puppets Doris Day News	Emergency One! News continued	4:00 4:30 5:00 5:30	World Lucy Show Emergency One!	Sesame Street Mr. Rogers Electric Co.	M. Mouse Archies Beaver Partridges	Funorama Gilligan Mike Douglas	Rascals Get Smart Mannix continued
						EVE.					
Klahanie Hourglass continued Ryan's Fancy	Ce Soir Encore Pierrafeu Marcus	ABC News News Tell Truth Muppets	continued NBC News McGowan Squares	News continued Charlie's Angels	CBS News Mike Douglas Treasure	6:00 6:30 7:00 7:30	News continued Fish Donny,	Architecture Zoom MacNeil Sports	Brady Bunch Bewitched Love Adam-12	CBS News Make Deal Game On Buses	Odd Couple M. Hartman Vancouver continued
M.T. Moore Chico Tommy Hunter	Welby, MD Pour et le Contre Scenario	Donny and Marie Movie: The Last	Sanford, Son Rockford Files Quincy	In Concert Chico Tommy Hunter	NBA Basket- ball: Warriors vs. Supersonics	8:00 8:30 9:00 9:30	Marie Rockford Files Quincy	Wash. Week Wall St. Masterpiece Theatre	Marcus Welby, MD Ironside continued	Lawrence Welk Movie: Colditz	continued continued Baa Baa Black Sheep
Police Story CBC News 90 (11:35)	Science Pacifique Cinema (11:10) Comme un	Dinosaur continued News S.W.A.T.	continued continued News Johnny	Hawaii Five-O CBC News News	Sonny, (10:15) Cher News (11:15) Movie:	10:00 10:30 11:00 11:30	continued continued CTV News continued	Sherlock Holmes Agronsky Olympia '77	News Steve Allen's Laugh-Back	Story continued Comedy Movie:	Executive Suite Movie: Thumb
Minutes Live Movie: Old Way	Pot de Fraises	continued Avengers, (starts 12:40)	Carson continued Midnight Special	Movie: Summer of '42 continued	Berserk! continued Movie (1:35) Werewolf	12:00 12:30	Movie: Doberman Gang continued		700 Club continued continued	Jailhouse Rock continued	Tripping Movie: OSS 117— Mission

Spotlight on Movies

A Death of Innocence (xx), on 8 at 1 p.m. Playing a Utah mother, Shelley Winters arrives in New York to attend her daughter's murder trial, convinced it's all a mistake. Mom slowly faces the idea her daughter, Tish Sterling, may be guilty. Solid performances. (1971).

Incident at Phantom Hill (xx), on 11 at 1 p.m. Assorted group engages in a perilous trek to recover long-missing cache of gold. Undistinguished western. (1966).

The Last Roman (xx), on 13 at 2 p.m. Laurence Harvey and Orson Welles play in this glossy gladiator film of the last days of Rome. (1969).

Charly (xxx), on 5 at 3 p.m. Superlative Academy Award-winning performance of Cliff Robertson playing a mentally retarded bakery worker is reason enough to see this. The rest is less successful, including a questionable romance between Charly and bright, beautiful Claire Bloom after surgery drastically improves Charly's I.Q. (1968).

The Last Dinosaur, on 4 at 9 p.m. Richard Boone plays the world's richest man, trapped in a pocket of time without weapons as he hunts the last Tyrannosaurus Rex in a minute world under the polar ice cap. (1977).

The Colditz Story (xxx), on 12 at 9 p.m. Well-executed drama of British prisoners of war in a German prison. Excellent performance by Eric Portman. (1957).

Thumb Tripping (xx), on 13 at 11 p.m. Michael Burns, Meg Foster and Mariana Hill in a series of character sketches as a young couple hitchhikes across the countryside. (1972).

Jailhouse Rock (xx), on 12 at 11:30 p.m. Strictly for Presley fans. He shivers and shakes with gusto, which is more than can be said for the script. (1957).

Berserk! (xx), on 7 at 11:45 p.m. Circus nonsense as Joan Crawford takes to the big top in a murder yarn with practically no surprises, just unintended laughs. (1068).

Summer of '42 (xxxx), on 6 at midnight. A lovely nostalgic evocative film about a 15-year-old boy's coming of sexual age during the summer of 1942 in an island vacation community off the New England coast. It escapes being corny and sentimental through a good script and good acting by Jennifer O'Neill and Gary Grimes. (1971).

RICHARD BOONE is the world's richest man, gambling his fortune — and his life — on the most dangerous hunt of all when a living dinosaur is discovered under the Polar Cap in The Last Dinosaur, to be seen Friday at 9 p.m. on Channel 4.

The Doberman Gang (xx), on 8 at midnight. Bank robbery drama made on the cheap is given an imaginative twist by using well-trained dogs. (1972).

OSS 117 — Mission for a Killer (xx), on 13 at 12:30 a.m. At times interesting malarkey about a spy trying to combat a world-hungry political association. (1966).

The Old Fashioned Way (x-xx), on 2 at 1 a.m. A "must" for lovers of W. C. Fields. Here he's the head of an acting crew that appropriately performs The Drunkard. A one-man show. (1934).

The Werewolf (x), on 7 at 1:35 a.m. Juvenile treatment of the human-turned-blood-sucker running amok in a small town. (1956).

The Magician (xx), on 6 at 2 a.m. Pilot film for the series, with Bill Bixby using his powers to help others. (1973).

Most Wanted (xx), on 8 at 2 a.m. Special police force is formed to track down a rapist who specializes in nuns. (1976).

The Deadly Volley (xx), on 6 at 3:30 a.m. Jealousy and murder get batted around the tennis courts as a pro tennis team falls apart. Beverly Garland, Peter DeAnda. (1975).

Invisible Invaders (xx), on 8 at 3:30 a.m. Better left unseen, as the plot takes predictable turns when invisible invaders use dead bodies to terrorize a small town. (1959).

Key to Ratings:
Excellent xxxx
Good xxx
Fair xx
Poor x

Today's Highlights

Seattle Today, on 5 at 9 a.m. Dr. Cornelis Bakker discusses territorial urges in human behavior.

Larry Solway, on 13 at 9:30 a.m. — An undercover detective from the New York Police Dept. Street Crime Unit is the guest.

Ryan's Fancy, on 2 at 7:30 p.m. Prohibition-era rum-running is recalled during a visit to the island of St. Fergus O'Byrne off Newfoundland.

Mary Tyler Moore, on 2 and 6 at 8 p.m. Mary dates an older man — Murray's father.

Quincy — on 5 and 8 at 9:30 p.m. Quincy looks into a possible 20-year-old homicide after a bone is discovered at a college excavation site.

CABLE 10 PROGRAM

FRIDAY, FEB. 11

6:30 p.m. Here's Lowther.

7 p.m. What About Trident?

7:30 p.m. Dialogue, with the Social Credit.

8:30 p.m. MP's Report, with Donald Munro.

9:30 p.m. Income Tax: Tax deferral plans.

VICTORIA
Fireplace
SHOP LTD.
TURB-O-HEAT
FIREPLACE FURNACE
INCREASES HEAT OUTPUT
FROM YOUR FIREPLACE
2—4
1317 BROAD ST. 388-4880

CBC AM-FM Radio Highlights

CBC-AM 690
CBC-FM 105.7

SATURDAY
AM Netwoek

1 p.m. Metropolitan Opera — Dialogues of the Carmelites (Poulenc). In the cast are: Maria Ewing, Blanche de la Force (broadcast debut); Shirley Verrett, Madame Lidoine; Mignon Dunn, Mother Marie; Regine Crespin, Madame de Croisey; Ruth Welting, Sister Constance; William Dooley, Marquis de la Force. Conducted by Michel Plasson (broadcast debut-. (Preceded by a half-hour precurtain show).

7:05 p.m. CBC Stage — Chronicle of the Weakling takes place between 1917-1944. Alfred, the son of Gwendolyn Parket Elliott and Simon Parker, commits suicide at the beginning of the play because life proves unbearable for him. In his moment of dying, his whole life is recalled, including his frustrated relationship with his mother, and the efforts of his relatives to place him in a secure and fruitful environment. With Ron Hartmann, Mignon Elkins, Cec Linder and Lorraine Foreman.

8:05 p.m. Music West — Part I — From Edmonton. The Jonathan Bailey Quartet perform Trio Sonata in G Major (J. S. Bach); and Trio Sonata in G Major (C. P. E. Bach). Part II — From Edmonton, the Edmonton Symphony Orchestra conducted by Pierre Hetu perform Suite Symphonique Serenade for Small Orchestra (Jacques Ibert).

FM Network

2:04 p.m. Jazz Radio Canada — Roger Simard Nonet from Montreal; Jim Galloway (saxclarinet) from Toronto in conversation with Lee Major in Montreux, 1976.

8:05 p.m. International Concert — Host: Bob Harding. Tonight: Hungarian Chamber Orchestra; Severino Gazzelloni, flute; Julia Paszty, soprano: Two Concertos for flute, Op. 10, Nos. 4 and 5 (Vivaldi-; Jauchzet Gott (Cantata 51) (Bach); Flute Concerto, Op. 10, No. 6 (Vivaldi). Ferenc Liszt Chamber orchestra, conducted by Frigyes Sandor performs works by Geminiani, Bach, Mozart, Endre Szekely and Bartok. From Magyar Radio.

11:05 p.m. The Great Canadian Gold Rush — Studio session with rock band Brutus; interview with Tom Waits, and a live concert featuring European rock band Focus.

SUNDAY
AM Network

5:05 p.m. A Special Occasion — Part II: Beautiful Tigers. A Banquet for Rousseau. Commissioned for this series from Vancouver playwright Thomas Cone, the play was recorded live on stage as part of the 1976 duMaurier Festival of New Plays in Vancouver. Setting is Pablo Picasso's studio in Montmartre, 1908. Characters include Picasso, Gertrude Stein, Alice N. Toklas, and others, who are preparing a banquet for the 64-year-old primitive painter, Henri Rousseau. Originally intended to lampoon him and his work, the banquet turns into an evening of praise for his revolutionary artistic concepts. The artists leave the party convinced of the unlimited possibilities of the new-art epoch stretching before them. Part I is a concert by the CBC Vancouver Chamber Orchestra, directed by Quebec conductor-composer Serge Garant, of music directly and indirectly influenced by the Rousseau banquet. It includes Parade by Satie, a bailet, Symphony for Wind Instruments by Stravinsky, and The Creation of the World by Milhaud.

FM Network

7:05 p.m. Opera Theatre — First public broadcast from La Scala Opera House, Milan. Soprano Montserrat Caballe stars in the title role of Bellini's Norma. Other leads are sung by Elena Obraztowa, Carlo Zardo and Giorgio Casellato Lamberti. Gianandrea Cavazzeni conducts the La Scala Orchestra. The production was recorded by Radiotelevisione Italiana.

MONDAY
AM Network

8:30 P.M. The Great Canadian Gold Rush — An interview with singer-songwriter Murray McLaughlin, and a live concert with Australian punk rock band, AC-DC.

10:20 p.m. Mostly Music — Featuring the CBC Vancouver Chamber Orchestra, conducted by John Avison.

FM Network

4:04 p.m. Arts National — Host: Karin Wells. Continuation of a series on the music of Schubert, heard Mondays as a commemoration of the 180th anniversary of Schubert's birth. Today: Anton Kuerti with violinist Lorand Fenyves and the Oxford String Quartet: Piano Recital including 12 Landler and Waltzes, Rondo for Violin and String Quartet in A major, String Quartet in D minor (Death and the Maiden). (Conclude Feb. 14.)

8:04 p.m. Ideas — Host: Russ Germaine. In Her Majesty's Name: The Administration of Justice in Canada. Continuation of a 13-part series heard Mondays until Feb. 28.

TUESDAY
AM Network

10:20 p.m. Mostly Music — National Arts Centre Orhestra, conducted by Alexander Gibson; Raymond Dudley, fortepiano: Concerto in G major for Fortepiano (Haydn); Symphony No. 8 in F major, Op. 93 (Beethoven).

FM Network

8:03 p.m. Ideas — Host: Russ Germaine, Work. Tonight: World Humanization—A look at alternative for industrial organizations. Prepared by David Tarnow.

WEDNESDAY
AM Network

10:20 p.m. Mostly Music — The Festival Singers of Canada, conducted by Elmer Iseler; Robert Bell, organ: Cantate Domino (Hans Leo Hassler); German Magnificat (Schutz); In Flanders Fields, and There Is One Body (both by Derek Hassler).

FM NETWORK

8:04 p.m. Ideas — Host: Russ Germaine. Healing. Tonight: Poison or Medication— — An examination of the drug industry. Are doctors prescribing more and achieving less? International drug companies are using developing countries to test drugs before they're accepted in the west. Interview with Alan Klass, M.D. and author of the There's Gold in Them Thar Pills.

11:04 p.m. A Little Night Music — Host: Ken Dunstan in Winnipeg. The Lark Ascending (Vaughan-Williams); Concerto in G minor (Parish-Alvars); Lee Preluse (Liszt).

THURSDAY
AM Network

8:04 p.m. Playhouse — "Frank", by Laurence Gough. Frank relates a typical evening in the career of a non-union scientist of the Promethian school. He is aided in his research by a lascivious nurse and a surly dwarf. All three member of the team firmly believe that the maxim "it is not possible to make an omelette without smashing chickens" is, at the least, food for thought. Starring Allan Gray, Lally Cadeau and Robert Clothier and directed by Tom Kerr.

FM Network

8:04 p.m. Ideas — Artists on Artists — Topic: shape and form in architecture.

9:04 p.m. Special Occasion — Host: Alan Maitland. Full concert by Greek singing star Nana Mouskouri, record last April at Massey Hall, Toronto. Backed by seven musicians, she sings in English, Greek, French and Spanish, including an aria from Bellini's Norma, and finishes with a sensitive interpretation of Amazing Grace. When not singing in English, she usually gives a brief explanation of the song. Many of the songs are romantic, and a few have a gentle comic feeling.

FRIDAY
AM Network

2:04 p.m. Canadian Schools Broadcast — Metric, the Element Trainer: A four-part series on metric concentrates on a central theme: how we weigh and measure and why . . . and how the metric system will lead us to a better way of life. (Ages 12-14). Today: "Seeing is Believing — Almost!

8:30 p.m. Country Road — Tonight: Jeanie C. Riley, one of the stars of the Grande Ol' Oprey, best known for her Harper Valley PTA, and Girl Most Likely. Taped in Nashville.

FM Network

9:04 p.m. Radio International — Hosts: Jan Tennant and Harry Mannis. An International Bestiary. Highlights: The Subject is the Dog, a feature prepared by actor-writer-dog-lover Chris Wiggins about man's best friend, around the world throughout history. Appearing with Chris are Rod Coneybeare as The Skeptic, with Colin Fox, Corinne Langston, Alan King and Arch McDonell, with production by Doug MacDonald. Also: eight poems from T.S. Eliot's Old Possum's Book of Practical Cats, read by Halifax performer Joan Orenstein, and synthesizer music especially written and performed by Bob Atkinson of Dartmouth. Produced in CBC Halifax by Elizabeth Fox. And there's by "beastly' music by noted composers, including excerpts from Saint-Saens' familiar Carnival of the Animals.

Midband TV Programs

Feb. 6 — Feb. 12

Midband programs broadcast by KCPQ-TV Tacoma (Channel H), can only be received by viewers whose television sets have a converter.

Sunday, Feb. 6 — 4:30, Once Upon a Classic: David Copperfield; 5, Movie: Earth; 6:30, Jeanne Wolf with Norman Lear; 7, Upstairs, Downstairs; 8, Salome, Richard Strauss; 10, Tacoma Sports Awards; 11, Womankind: Valium.

Monday, Feb. 7 — 6, Zoom; 6:30, Aide-in in Education; 7, World Press; 7:30, Olympia '77; 8, Meeting of Minds; 9, The Pallisters; 10, Soundstage: Country; 11, MacNeil-Lehrer Report; 11:30, Captioned News.

Tuesday, Feb. 8 — 6, Zoom; 6:30, Once Upon a Classic: David Copperfield; 7, Special on the disabled; 7:30, Olympia '77; 8, Picadilly Circus: Henry James Drama; 9, Movie: Earth; 10:30, Mother's Little Network.

Wednesday, Feb. 9 — 6, Zoom; 6:30, It's About Time; 7, Bob Robertson Sports; 7:30, Olympia '77; 8, Lowell Thomas: 1967; 8:30, John Komen interview; 9, David Susskind Show: Nazi Hunters; 11, MacNeil-Lehrer Report; 11:30, Captioned News.

Thursday, Feb. 10 — 6, Zoom; 6:30, Teaching Children to Read; 7, Consumer Survival Kit; 7:30, Olympia '77; 8, Washington State-UCLA — basketball; 10, Upstairs, Downstairs; 11, MacNeil-Lehrer Report; 11:30, Captioned News.

Friday, Feb. 11 — 6, Zoom; 5:30, Villa Alegre; 7, Music Mix; 8, Washington Week; 8:30, Checkpoint; 9, Documentary Showcase: film on disabled; 10, Agronsky at Large; 10:30, Americana: Clam Men; 11, MacNeil-Lehrer Report; 11:30, Captioned News.

Saturday, Feb. 12 — 5:30, Once Upon a Classic: David Copperfield; 6, Rebop; 6:30, Black News Perspective; 7, Nova: plastic prison; 8, Basketball — USC vs. Washington State; 10, Lowell Thomas; 1968; 10:30, Jeanne Wolf with Harold Robbins; 11, Big Time Wrestling.

Network, Rocky Take Awards

LOS ANGELES (AP) — Network and Rocky tied for best picture of 1976 in the annual awards of the Los Angeles Film Critics Association.

Network, MGM's scathing satire of television, also won the best director award for Sidney Lumet and best screenplay for Paddy Chaefsky. Robert DeNiro was named best actor of the year for Taxi Driver and Liv Ullman as best actress for Face to Face. The latter film, directed by Ingmar Bergman, was also chosen as best foreign language film.

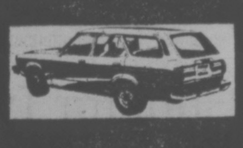

MAZDA MIZER WAGON
BEST BUY
OVERHEAD CAM PISTON ENGINE
$3795
NO DOWN PAYMENT (O.A.C.) $92 PER MONTH
60 Monthly Payments Low Cost Bank Financing
12 % Available on Approved Credit
HORWOOD MAZDA
810 JOHNSON ST. (D.L.D00803A) 385-1451

A LIFETIME GIFT OF COMFORT AND HAPPINESS FOR ANY SEASON . . .
- No more bed-making
- No more bedspreads, blankets, top-sheets
- No more dry-cleaning

Simply a pure goose-down quilt in washable, removable cover in a choice of 35 patterns.

master charge
CHARGEX

THE EUROPEAN EIDERDOWN SHOPS
1728 DOUGLAS, VICTORIA (opposite The Bay) 384-0133 4781 KINGSWAY, BURNABY (opposite Sears) 437-9333
Open 6 days a week from 9:30 to 5:30

SOAP OPERA SCENE

Pam Is Super-Organized

By STEVEN H. SCHEUER

Pamela Lincoln, the lovely Felicia Flemming Lamont in "Love of Life" (CBS) is a super-organized person; and, with her schedule, she has to be. In addition to her regular role in the popular daytime serial, she runs her Manhattan apartment, sees to the needs of her two sons, and is a loving and understanding wife to her busy husband, actor-producer-writer Darryl Hickman. Pamela is a list-maker and believes in following a daily schedule in order to have things run as smoothly as possible.

Even when Pamela took a hiatus from acting to raise her children (that was from 1962 to 1970), she couldn't simply join the brigade of mothers in Central Park. Pamela went back to college for a few courses, worked part-time as an artistic consultant with a designer, and tended to her motherly and wifely chores, as well. Incidentally, the actress thinks New York is a great place to raise kids, contrary to some thinking. She says it's easier for children to get around due to the fabulously convenient transportation system and adds there are so many things to do for youngsters growing up in New York. Her two boys, Damien and Justin, are now 16 and 11 respectively and they'd be inclined to agree with Mom.

* * *

Three of the actors currently working on an upcoming segment of the new CBS prime-time series, "The Andros Targets," discovered they all were alumni of the soap opera, "Guiding Light" (CBS). Although they worked on the soap at different times and never with each other, Roy Poole (who's a regular in "The Andros Targets" and played guest roles on "Guiding Light"), Maureen Silliman (she played Pam Chandler last year) and Christina Pickles (she was Linell Conway) managed to recall many anecdotes connected with the show. Christina had the best story. When she was on the show, she was Linell, the secretary in love with her boss, Stanley Norris. No matter what she did to attract Stanley's attention, he rebuffed her at every turn and then one day, Stanley was killed. The writers wouldn't tell the cast who the murderer was and during the long trial scenes, the actors had a pool going as to who the culprit was. To everyone's surprise the murderer turned out to be Linell's looney mother.

CHANNEL CHATTER

There are two recent additions to the cast of "Love of Life" — Richard Higgs is playing Dr. Andrew Marriott and Veleka Gray is Mia Marriott. Higgs played Dr. Dan Allison on "The Doctors" (NBC) and Ms. Gray was last seen as Victoria Paisley in "Somerset," and way back when, she was Laura Elliot in "Love Is a Many Splendored Thing." . . . Candice Early, who plays ex-teenage hooker Donna Beck in "All My Children"' (ABC), is undergoing many changes in her character and, in keeping with the new image, Candice had her beautiful shoulder-length blonde tresses cut on camera recently . . . Larry Haines, the veteran Stu Bergman of "Search for Tomorrow" (CBS), is doing double duty these days, working in a "Kojak" episode, being directed by none other than Telly Savalas himself. It will be shown later this season . . . "Ryan's Hope" (ABC) is one series which believes in using Manhattan locations whenever possible. The cast recently took to the streets at dawn on a Sunday to film Andrew Robinson's Frank Ryan walking off his anger and frustration after being confronted with a shocking revelation. The cameras followed Robinson along 42nd St. up to Fifth Avenue and on to St. Patrick's Cathedral. Luckily it was very early and the fans weren't around to mess up the shooting.

PLOT PORTENTS

"Days of Our Lives" (NBC) focuses in on Trish's murder of her dad, the obscene letter-writer. Unhinged by her actions, Trish has created two other personalities — harsh, defiant Cynthia and the shy ballerina Lisa. This character development is good for a long run on the show. Also, a new relationship is forming between Linda and Bob. Of course, Linda claims she will never stop loving Mickey and Bob insists he will always be true to Julie — but soap fans have heard those words before.

Mary begins the week on "Mary Hartman, Mary Hartman" by applying for a job at the plant. Pat Gimbel and her cellmate break out of jail; and, while hiding from the fuzz, they encounter a group of gypsies. And, Cathy gets still another new boy friend to round out the week in Fernwood.

On "Ryan's Hope," as you know, Frank and Delia are in the process of getting a divorce and Delia has been hiding the fact that Frank's brother Pat is the father of her unborn child. This week, Delia makes a move which shocks and devastates her mother-in-law, Maeve.

PAMELA LINCOLN

CHRISTINA PICKLES

Hunt for Tyrannosaurus

The world's richest man, trapped in a pocket of suspended time without weapons, hunts the last Tyrannosaurus Rex in The Last Dinosaur, a world premier adventure film on the ABC television network's Friday Night Movie, on 4 at 9 p.m.

Richard Boone stars as Masten Thrust, the obsessive hunter who is so rich, so powerful, that only the undreamed-of trophy — the head of a dinosaur, last survivor of a species extinct for thousands of years — can still excite him.

When one of Thrust's oil drilling teams discovers a minute prehistoric world underneath the Polar Cap, inhabited by a tribe of aggressive primitive people and the largest predator ever to walk the earth — the dinosaur — he leads a select hunting party back into the dawn of time to pursue that ultimate game.

When the hunt turns to disaster, with all weapons destroyed and the group's means of return cut off, Thrust reverts to the instinctive drives that made him a worldly power in the first place and defeats the threatening tribe with a hand-made crossbow, making himself a leader in this world, too.

As the others in his party give up on the hunt, Thrust becomes even more obsessed with his goal — to kill the beast or die in the effort.

see & think Program

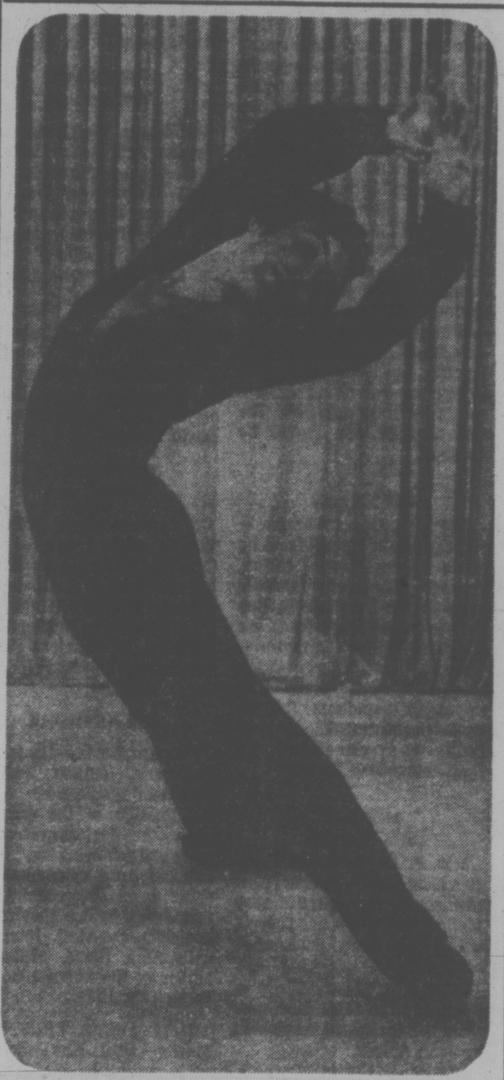

PART IV — PICTURE QUIZ 5 POINTS

The national figure skating championships were scheduled for January 31 to February 6. Can you name this former men's champion?

HOW DO YOU RATE?

91 to 100 points — TOP SCORE!
81 to 90 points — Excellent.
71 to 80 points — Good.
61 to 70 points — Fair.
60 or Under? ? ? — H'mm!

FAMILY DISCUSSION QUESTION

Should Canada spend more money on national defence? Why or why not?

YOUR NEWS QUIZ

PART I — NATIONAL AND INTERNATIONAL

Give yourself 10 points for each correct answer.

1 The province of (CHOOSE ONE: Quebec, Alberta) announced that it would no longer enforce wage controls on its public employes.

2 Queen Elizabeth of Great Britain is planning to visit Canada this fall as part of the celebration of her ..?.. year on the throne.
a-10th
b-25th
c-30th

3 In what winter sport would you find a skip, a hog line, and a tee?

4 Prime Minister Ian Smith of Rhodesia (CHOOSE ONE: accepted, rejected) a British proposal for a transition government leading to black majority rule in 14 months.

5 Prime Minister Indira Gandhi of ..?.. announced that her country would hold Parliamentary elections in March.

PART II — WORDS IN THE NEWS

Take 4 points for each word that you can match with its correct meaning.

1.....automatic	a-having to do with coins
2.....numismatic	b-having to do with marriage
3.....convivial	c-overly positive
4.....conjugal	d-working without outside control
5.....dogmatic	e-fond of good times

PART III — NAMES IN THE NEWS

Take 5 points for names that you can correctly match with the clues.

1.....William Bennett	a-Health Minister
2.....Valery Giscard d' Estaing	b-goaltender, Chicago Black Hawks
3.....Marc Lalonde	c-President, France
4.....Tony Esposito	d-Canadian UN Ambassador
5.....William Barton	e-Premier, British Columbia

ANSWERS ON PAGE 20

ROLLING STONE

Record Reviews

By DAVE MARSH

THE KINGS of progressive hard rock are "Queen" with (left to right) John Deacon, Freddie Mercury, Brian May and Roger Taylor.

QUEEN: "A Day at the Races" (Elektra 6E-101). ★★

Kings of progressive hard rock, Queen draw their inspiration, such as it may be, from Yes and Led Zeppelin and the Beatles. Lead vocalist Freddie Mercury is occasionally a ringer for Zep's Robert Plant, while guitarist Brian May is a sot of reductionist version of every progressive guitarist from Jimmy Page and Jeff Beck through Jimi Hendrix and his descendants. There is nothing original here, but songs like "Tie Your Mother Down" are pleasant enough.

GENESIS: "Wind & Wuthering" (Atco SD 36-44).★★★

A superior version of progressive rock, Genesis do have some originality, principally in their fusion of English folk and jazz-rock textures. Guitarists Steve Hackett and Michael Rutherford, the band's most biting members, take something of a backseat here to Tony Banks' whining synthesizer, which costs them some punch compared to the stage show. But Phil Collins has improved greatly as a vocalist, and when he gets a good pop song to sing (Rutherford's "Your Own Special Way"), Genesis become the most accessible progressive mood-music band since the Yes of "Roundabout."

THIN LIZZY: "Johnny the Fox" (Mercury SRM—1—1119).★★★★

Thin Lizzy are among the finest of the derivative hard-rock bands, principally because their extension of the Yardbirds-Rolling Stones tradition includes a good, tough singer and writer, bassist Phil Lynott. This album drops the lilting Springsteen-like accents of thier hit, "Boys Are Back in Town," in favor of a more driving, guitar-based sound. The results are a bit less satisfying, principally because some stylistic breadth is sacrificed. But a pair of tracks at the end of Side One, "Don't Believe a Word," and "Fool's Gold," are as powerful and catchy as the best of anyone's hard rock.

TONY BIRD (Columbia PC 34324).★★★

Despite a cover which makes it seem that this debut album has been released posthumously, Bird is one of the finest new "Dylans" to emerge recently. Surely, he is the only to arrive via Malawi, South Africa. Much of Bird's best writing —he is a rather scratchy-voice singer — is devoted to evoking his homeland, often with excellent results. The arrangements are sketchy, generally only acoustic guitar and harmonica, which does not detract from the intensity of such material as "Song of the Long Grass," the anti-apartheid statement "Athlone Incident," and the pastoral picture of his native valley, "Rift Valley." The love songs are not so good — they tend to be just the kind of sentimentalism that makes one glad the folk movement has collapsed.

PENNY MARSHALL/CINDY WILLIAMS: "Laverne & Shirley Sing" (Atlantic SD 18203).★

This album one fervently hopes is a joke — a collection of oldies including "Da Do Ron Ron," "Graduation Day" and "I'm Walkin'," all performed with equal insensitivity. What makes it interesting — except as further proof that Laverne & Shirley and Da Fonz have about as much to do with '50s pop styles as The Reader's Digest—is the absurdity with which Marhsall intones, on "Sixteen Reasons"; "Foateen, Sing it Shurl." If this is the way people in Milwaukee talk, Milwaukee is a suberb of Brooklyn.

(Records are rated from one star (★) to five (★★★★★) in ascending order of quality.)

Collectibles

By JOHN HEARN

Mrs. Eileen Anderson of Maple Ridge, B.C., has a 1936 edition of Gone With the Wind which she hopes might be valuable.

Publication date of GWTW was, I believe, July 1st, 1936 after months of unprecedented publicity. The First Edition appeared simultaneously with the book club edition. It was published by Macmillan and ran to 1075 pages pages printed in two columns. Both the first edition and the book club edition were identical except that the fromer was better bound. But here's the rub, the first edition was actually a larger printing than the book club edition which makes the latter the rarer book. This, however, appears to have made no impression on collectors who are now paying about $80 for a mint first edition GWTW complete with dust jacket while the book club edition will not fetch more than $10.

Mrs. M. May of Delta, B.C., has the first copy ever of Reader's Digest and would like to know its value.

I have no information to suggest that anyone is collecting Reader's Digests and they therefore have no cash value. I find this curious since so many of the old magazines have become collector's items and the fact that Reader's Digest uses a small format makes it easy to store and display in book cases. It is also a revealing social history of the last 50 years and I can only assume that its time has yet to come.

And speaking of magazines, Mrs. W. L. Kirk of Powell River has a complete set of old Nor-West magazines dating from the First World War to the late 1930s. This is a piece of authentic Canadiana and I would be glad to forward enquiries to Mrs. Kirk.

J. Eccles would like some information about Royal Worcester chinaware.

Royal Worcester is a high quality porcelain which has been made under the name since 1862. The company is still in existence. Most of the pieces found in antique stores date from the late 19th century and can be quite expensive. A cookie jar, for example, may well sell for $200 or more.

Mrs. Knox of Victoria has several graniteware items and finds it hard to believe that they can be valuable.

As always, the key-word is "valuable" — but an item which sold 50 years ago for a dollar or less and is now worth maybe $20 is certainly collectible. Graniteware, by the way is the speckled enamelware which was popular in the early 1900s. It is now being reproduced.

John Hearn will be pleased to hear your comments on collectibles. Mail can be sent c-o Box 4090 Station A. Toronto. M5W 1M9.

The Stars of Yesterday

Where Are They Today?

HOLLYWOOD — Once upon a time, a couple of kids named Ann-Margret and Jesse Pearson and a Broadway performer named Dick Van Dyke were appearing in a Columbia Pictures movie called "Bye Bye Birdie" which a lot of people thought would turn them into celebrated movie stars.

Van Dyke's chances looked great, because he was reprising a role he'd created with huge success on the New York stage.

Pearson's chances looked OK, because he was playing the title role, Conrad Birdie, an Elvis-like character in a gold lame suit so tight the couldn't sit down.

And Ann-Margret?

Well, her role, to judge from the original show, wasn't anything extra but she was an undeniably sexy young talent and, besides, the director of the film, George Sidney, thought she had a lot of potential. So her chances looked good too.

During the filming of "Birdie," Jesse got offers to do this and that and the other thing as his next showcase, but his managers told him, "Don't be in a hurry to make a deal. Cool it. Just wait until the movie is released and then see where you stand."

Jess amiably followed this advice and when the picture was released, he was — nowhere!

He was scarcely in the movie at all.

"I never even saw that picture," Pearson says today. "I was so disappointed, I couldn't sit through it.

"I left the manager I had, and after that I had no management.

"About the only acting jobs I could get were playing cowboys and Indians on television."

However, this unfortunate turn of events became a blessing in disguise for the then - Jesse who is now Jess Pearson.

("I dropped the 'e,' " Jess explains, "because everybody around here thought Jesse was a girl's name. Down home — in Louisiana — Jessie was a girl's name, and Jesse was a boy's name. But, when anybody mentioned Jesse Pearson to a producer, he'd ask, 'What does she do?'")

Be that as it may, forced by a dearth of acting offers to turn his attention elsewhere, Jess turned to narration, a field in which he's done quite well.

His was the voice on "The Sea," a spoken album produced by Anita Kerr and Rod McKuen, which earned for Pearson a Gold Record award. In addition, the National Association of Recording Artists nominated "The Sea" as "best spoken word album" of 1970.

The next year, Jess won another Gold Record for another spoken album, "Home to the Sea," which received the same nomination its predecessor had earned.

Jess also narrated "The Body Electric" and "The Poetry of Walt Whitman," two of the most successful spoken word albums released by Rod McKuen's company, Stanyan-Discus.

He narrated the feature-length documentary film, "Manson," which won in its category at the Venice Film Festival and was nominated for a 1974 Oscar.

And now his is the voice reciting the poetry and prophecy of Woody Guthrie on a new Cream album: "Woody Guthrie's We Ain't Down Yet."

The album was Jess' idea.

"A friend of mine was researching Guthrie's life and ran across these prose vignettes," he says. "He sent the stuff over to me, and I thought it was dynamite."

The "stuff" is a potpourri of Guthrie's reflections upon a variety of homely subjects which, on the record, are interspersed with music played and sung by Woody's friends.

JESS PEARSON
... 'I was so disappointed'

Reminded that Guthrie was a controversial political figure, Pearson agrees that he was but says, "I don't think his political reputation will hurt this record now.

"We've all been through too much to worry at this late date about whether somebody might or might not have been a Communist.

"Anyway, a very good movie's just been made about Woody Guthrie, and I think that will help the album sales."

As for Jess' next project, he's going to be seen as well as heard.

If all goes according to schedule, when this appears in print, Pearson will be in New York in a show called, "Joseph and His Amazing Technicolor Dream Coat."

BELLY DANCING

The longest recorded belly dance was one of 38 hours, 22 minutes by "Phaedra" (Linda Long) in Philadelphia, Pennsylvania, July 2-4, 1976.

IT'S HERE
1977
HONDA CIVIC
TAKE A
HONDA
JOY RIDE!
NUMBER ONE
IN SMALL CAR
SALES IN CANADA
DELIVERED VICTORIA
$3422
HONDA
CAR CENTRE
909 YATES 386-6707
1 7
DL 846A

MUSIC, DANCE

SATURDAY: "PINOCCHIO", presented by the Four Seasons Musical Theatre Society, directed by Peter Mannering and Sylvia Hosie, Oak Bay Junior High School, 2 p.m.

MOUNTAIN DANCE THEATRE at The Belfrey, 1291 Gladstone Ave. 8 p.m.

VALDY HOMETOWN BAND, at the Royal Theatre. Two performances, 6:30 and 9 p.m.

SUNDAY: ANNE BENNETT, soprano, debut voice recital program including "Five Lyrics of the T'ang Dynasty" by Victoria-born composer John Beckwith, Victoria Art Gallery, 3 p.m.

ALICE ARTZT, world acclaimed classical guitarist, The Belfry, 1291 Gladstone, 8 p.m.

MONDAY: THE KRONOS STRING QUARTET in concert at The Belfrey, 8 p.m.

TUESDAY: "TUESDAYMUSIC, noon-hour student concert, UVIC Room 144, Maclaurin Building. Free.

WEDNESDAY: DEGREE RECITAL, Richard Walker, French horn, UVIC Room 144, MacLaurin Building. 8 p.m. Free.

ORGAN RECITAL, Edward Norman, organist of St. John's Church, program devoted to the music of J. S. Bach, St. John's Church, 1611 Quadra St. 8 p.m.

THURSDAY: SPECIAL CONCERTO CONCERT with Michel White, violin and UVIC Chamber Orchestra, James Walker conducting. Sinding's "Suite for Violin and Orchestra". UVIC Room 144, MacLaurin Building, 12:30 p.m. Free.

FRIDAY: "FRIDAYMUSIC", noon-hour student concert, UVIC Room 144, MacLaurin Building. Free.

DEGREE RECITAL, Stephen Woodyard, trumpet. UVIC Room 144, MacLaurin

GALLERIES

SATURDAY: THE MAPLES GALLERY presents a "New Imprint" including sketches by Herbert Siebner, corner of West Saanich and Keating X Roads.

SECESSION GALLERY OF PHOTOGRAPHY in OPEN SPACE, recent photographs of Vancouver photographer Art Grice, temporary location at 1960 Government.

OPEN SPACE presents works by local artist Jim Lindsay, temporary location at 1960 Government St.

EMILY CARR ARTS CENTRE presents abstracts, oils, gouache, sculpture by Susan Nonen, 207 Government St.

KARIBU'S UPPER GALLERY presents "Impressions of Timelessness", water colors by Victoria artist John Fraser, 565 Johnson St. Continues to February 10.

UNIVERSITY OF VICTORIA ART GALLERY, exhibition of black and white photographs by Dr. John Harvey "In Retrospect", McPherson Library. Through to February 15.

UTLEY'S ART GALLERIES presents paintings and collage by Kay Ratcliffe and Bessie Snider, 9182 East Saanich Road. Through to February 27.

VICTORIA ART GALLERY exhibition of "Today's Calligraphy of Japan", 1040 Moss St.

VICTORIA ART GALLERY, exhibition of four sculptors presently working in Vancouver and the Gulf Islands. Also a represntative survey of art for students of History in Art 120 at the University of Victoria.

VICTORIA ART GALLERY, The Camera As Engineer's Witness", exhibition of prints, drawings and photographs illustrating engineering projects in North America from the 1850 to 1900.

MONDAY: EMILY CARR ARTS CENTRE, exhibition of oils and pastels by Edith Palmer, 207 Government St. Through to February 11.

(Material for publication should be submitted to The Prevue Calendar, Box 300, Victoria, V8W 2N4, to arrive not later than Tuesday noon of the week preceding the event. Prevue reserves the right to accept, reject or edit material.)

The Calendar

Places to go, things to do — for the coming week in the Victoria area.

THEATRE

SATURDAY: "RIDERS TO THE SEA" and "FOREVER YOURS, MARIE-LOU," Theatre Department of the Univeristy of Victoria, Phoenix Theatre, 8 p.m. Repeat performance Sunday.

SHAKESPEARE'S "RICHARD III" BASTION THEATRE PRODUCTION, McPherson Playhouse, 8 p.m. through to February 12 (except Mon., Feb. 7). Matinees Feb. 6 and 9 at 2 p.m.

OTHER

TUESDAY: "THE MEMORY OF ALL THAT", fashions from the 1800s to the 1930s, presented by The Canadiana Costume Society of B.C. and Western Canada and Beta Sigma Phi Sorority of Victoria. The Newcombe Glee Club will also be featured. Craigdarroch Hall, University of Victoria, 8:30 p.m. Wine and Cheese 7:45 to 8:30 p.m.

FRIDAY: THE HARLEM GLOBETROTTERS, Victoria Memorial Arena, 7:30 p.m.

CABARETS

SATURDAY: PRINCESS MARY RESTAURANT VESSEL, "Denny" in the Princess Room, 9 p.m. to 1 a.m. Fridays and Saturdays.

SHERWOOD PARK INN, Jerry Bryant, Fridays and Saturdays, 6 to 10 p.m.

RED LION MOTOR INN, "Pat and Kaipo" direct from Hawaii, Tower Lounge nightly except Sunday, 8 p.m. to 1 a.m.

RED LION MOTOR INN, Fast Eddies Disco, nightly except Sunday, 8 p.m. to 2 a.m.

SUNDAY: SHERWOOD PARK INN, Harry Herbert, 6:30 to 8 p.m.

FILMS

MONDAY: "A HISTORY OF THE FILM: STYLE AND CONTEST," part one of a two-art series presented by TEN-FORTY: THE FILM SOCIETY OF THE ART GALLERY OF GREATER VICTORIA. Part 1, surveying the film from its inceptions down to 1940, will screen on 22 consecutive Monday evenings, at the Gallery at 8 p.m.

FRIDAY: "TRAVEL", National Film Board noon screenings, 811 Wharf St. 12 o'clock. Free.

Nancy Anderson's

Hollywood Hotline

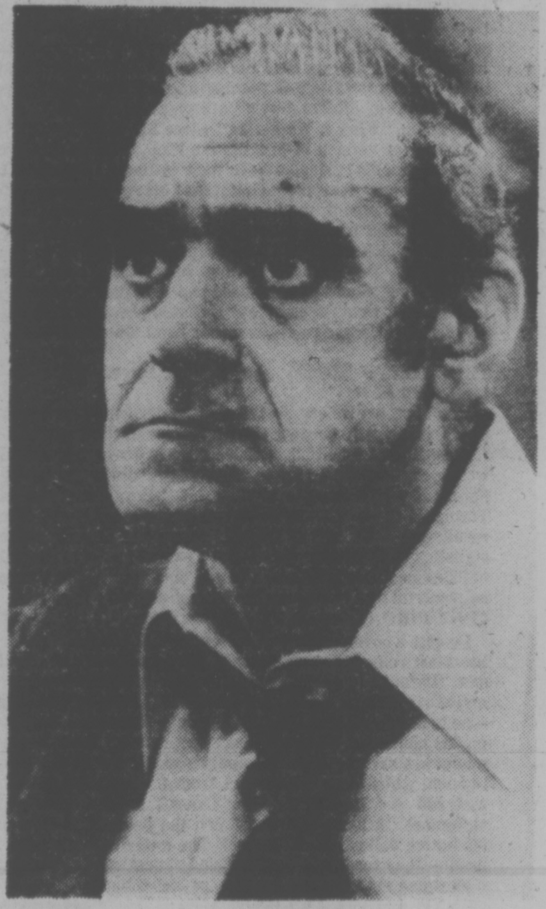

ABE VIGODA
. . . deeper reality for humor

HOLLYWOOD — Lest you jump to the conclusion that "Fish," a new ABC television series, is "Welcome Back, Kotter — Again," let its title star, Abe Vigoda, set you straight.

It would be a natural mistake to assume that the "Barney Miller" spin-off to bow in Feb. 5 will be a replay of the "Kotter" series, because, in the first place most successful shows are immediately copied.

And, in the second place, the formats for the two comedies sound alike.

In "Fish," the crusty officer of that name from Barney Miller's squad room has become a "house parent" do delinquents and finds himself, like Kotter, in charge of a gaggle of young punks (both male and female) who speak slum-bred New Yorkese.

One of the punks even looks like John Travolta, Kotter's super sweat hog.

The likeness is so strong that Danny Arnold, "Fish" executive producer, noted it (ecstatically, no doubt) when the kid was cast.

There are differences between the two comedies, however, and they are about all that Vigoda can see.

"There is no similarity," Vigoda says authoritatively, "None whatsoever! 'Fish' is based on total reality, and the humor will come out of that reality.

"The deeper the reality, the funnier the show will be."

While observing that he was born and reared in New York and has a deep understanding of New Yorkers, "especially the young," Vigoda holds that people in Iowa and South Carolina as well as in Brooklyn and Flatbush will relate to the characters in the series.

"Abe Vigoda," Abe Vigoda continues, speaking in the third person, "Believes there are no bad children. If children are turned to delinquency, it's not their fault."

Vigoda who looks quite a lot like the late Boris Karloff (a nice-looking gentleman once the bolts were out of his neck) has become a sex xymbol in his Golden Years so that his Golden Years are becoming literally golden.

"Women who approach me range from 3 years old to 300 years old," he claims.

Whether "Fish" is a hit or not, Vigoda is assured work in a television series, because he'll continue to make occasional appearances in "Barney Miller" while the new show is getting established.

Thus, if "Fish" flops, he'll still have a home in Barney's squad room.

Florence Stanley who's been seen spasmodically in the past as Fish's wife, Bernice, will be a mainstay of the new show, and Vigoda claims the chemistry between them is superb.

"Danny Arnold has an uncanny talent for casting," he says, "and getting the right cast is 80 per cent of the battle.

"Because of its humanity and its casting, I believe 'Fish' will be one of the top shows on television."

* * *

ABC considered 250 young actresses and tested 35 before Pamela Sue Martin was cast as Nancy Drew in a new series of that name which will alternate on Sunday nights with another new show, based on a young folks' classic, "The Hardy Boys."

The new entries which will go up against "The Wonderful World of Disney" started Jan. 30 with "The Brady Bunch Hour" thrown in every fifth week.

Shaun Cassidy, son of the late Jack Cassidy and Shirley Jones and half-brother of David Cassidy, plays one Hardy Boy. Parker Stevenson is the other.

If People magazine's pairing of Barbara Walters and Burt Reynolds as an interesting potential twosome for 1977 has started gossip, Barbara says she hopes her dinner date with Tom Snyder has stopped it.

Home of the Week

PLAN Nº 76-1331
AREA: 1331 sq.ft.
WIDTH: 63 ft. 8 in.

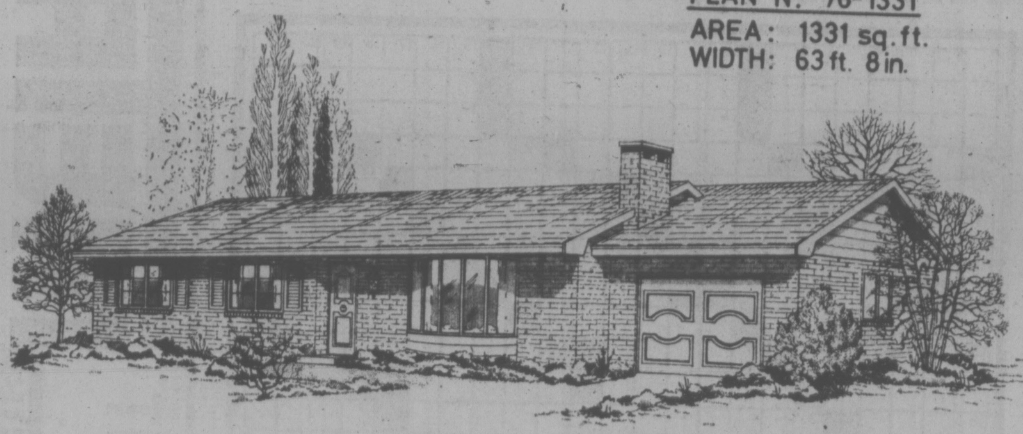

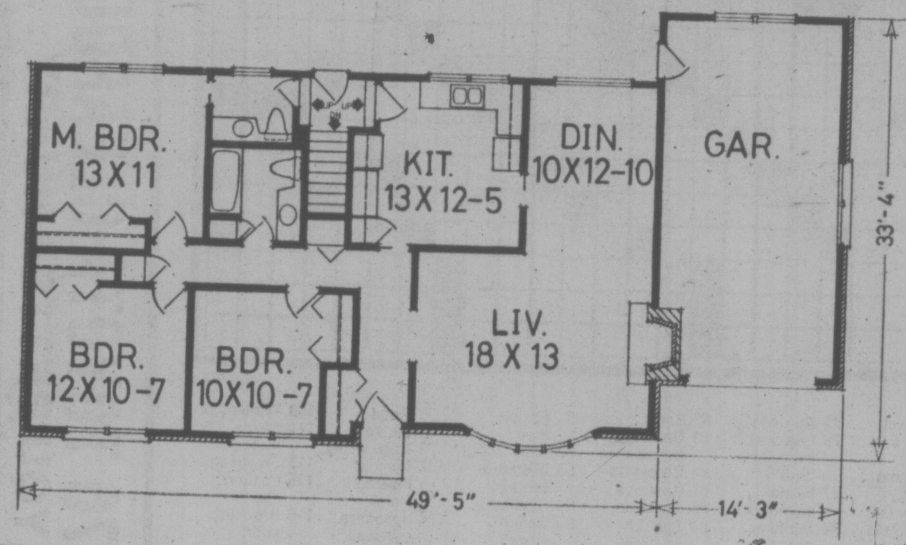

Country Cottage

Red brick veneer and careful detailing make the exterior of this country cottage an eye catching beauty. The good design and charm are taken inside with the large living, dining area, featuring a cosy wood burning fireplace and elegant "bow" window.

Through the main foyer and down the inner hall are three bedrooms and a large full bath. Serving a double purpose, the master ensuite also has a door to the rear area and is used as a powder room. Off the rear hall are the stairs to the full, unfinished basement, waiting to be developed as a recreationarea, or perhaps, extra bedrooms.

The kitchen is European style and spacious as the nook is included in the over-all area. Space saving pocket doors are used in the kitchen to good purpose.

The single car garage may be eliminated altogether, or if one has a wide property, changed to a double.

Plans for design No. 76-1331 may be obtained at the cost of $55 for the first and set and $8 for each additional set, plus $3 postage and handling. B.C. residents please include 7% sales tax.

To view more than 300 quality homes of every type send for the current edition of Select Home Designs Series No. 32, available for $2 ($1.75 plus 25 cents postage and handling).

To order these items please send cheque or money order payable to Home of the Week. Address your orders to Home of the Week, c/o Victoria Press Ltd., 382 West Broadway, Vancouver, B.C. V5Y 1R2.

According to Guinness

HOLE-IN-ONE

The longest straight hole shot in one is the 10th hole (444 yards) at Miracle Hills Golf Club, Omaha, Nebraska. Robert Mitera achieved a hole-in-one there on October 7, 1965. Mitera, aged 21 and 5 feet 6 inches tall, weighed 165 lbs. A two-handicap player, he normally drove 245 yards. A 50-m.p.h. gust carried his shot over a 290-yard drop-off. The group in front testified to the remaining 154 yards.

BIGGEST BAG

The largest animal ever shot by any big game hunter was a bull African elephant shot by J. J. Fenykovi (Hungary), 48 miles north-northwest of Macusso, Angola, on November 13, 1955. It required 16 heavy caliber bullets from a 0.416 Rigby and weighed an estimated 24,000 lbs., standing 13 feet 2 inches at the shoulders.

EARLIEST AUTHORESS

The earliest recorded authoress was Princess Enheduanna, daughter of King Sargon of Akkad, Iraq, whose 153-verse religious poem, "Nin-me-shar-ra" was published circa 2300 BC.

GREATEST ENROLMENT

The university with the greatest enrolment in the world is the City University of New York, with 271,930 students and 17,542 appointed teachers in 1975. It was founded in 1847 and has 10 colleges. In May, 1976, it ran into an economic crisis.

TREE SITTING

The duration record for sitting in a tree is 61 days, 21 hours, 56 minutes by Jim Sparks, 14, in a fruitless mulberry tree in his father's backyard in Visalia, California, from June 25 to August 25, 1975.

SMALLEST CHURCH

The world's smallest church is the Union Church at Wiscasset, Maine, with a floor area of 31½ square feet (7 feet by 4½ feet). Les Vauxbalets Church in Guernsey, Channel Islands, has an area of 16 feet by 12 feet, room for one priest and congregation of two.

CONTRIVED NAME

The palm for the most determined attempt to be the last in the local telephone directory must now be awarded to Zachary Zzzzra of San Francisco. He outdid the previous entrant who was a mere Zeke Zzzypt of Chicago. In September, 1970, Zero Zzzyzz (rhymes with "fizz") was ousted from last place in the Miami directory by Vladimir Zzzyd (rhymes with "outdid). In Los Angeles, a private company surpassed all, being the ZZZZZZZZ Co.

FLAMENCO DANCING

The fastest flamenco dancer ever measured is Solero de Jerez, aged 17, who, in Brisbane, Australia, in September, 1967, in an electrifying routine attained 16 heel taps per second or a rate of 1,000 a minute.

THE MINISKIRT which has for several years been considered the property of airline stewardesses and some young women is now coming back big in high fashion. The model above is shown in a tiered eyelet "tent" by Albert Capraro.

Legs Are Back In Fashion Shows

NEW YORK — Fashion's leg show, which was abruptly cancelled when the women of the world took to pants, is on its way back. The miniskirt or dress — officially banished from high fashion circles in 1970 — has been considered the property of airline stewardesses and middle America.

After a revival in Paris last October, it has been showing up on Seventh Avenue runways where summer fashions are currently being presented. It's partnered, as often as not, by mannequins in shorts that can be minimal or conservatively knee length, another sign that legs will be out in the open once again.

The shorts, which include styles that are no more than bikini pants, have been around for some time but the miniskirts have not.

Whether the world is ready for them again won't be known until around April when they begin showing up in quantity in the nation's stores.

They appear in many guises, from tiny skirts that wrap over even tinier shorts, to flouncy tents that look like christening dresses, especially when they're in white cotton eyelet with ruffles.

Always they are described with caution as "beach or play dresses." Then designers add that they have no control over where people wear them — they just hope they'll buy them. Another disclaimer is that designers don't feel they should be worn by women over 40 years old. Sometimes they say 30 years old.

Since legs are the last part of the anatomy to deteriorate, as Marlene Dietrich has proven, and since many women over 40 are not likely to admit to being old fogeys by their skirt length, this seems a useless point.

The reason for the soft sell is that designers still recall vividly the flap over the introduction of the midiskirt in 1970, which made the mini obsolete. It took a while, but eventually calf length — and longer — hemlines prevailed.

Some deigners have managed to skip the mini issue entirely, Mollie Parnis and Pauline Trigere among them,

Prevue Puzzle Page

Incorrect solutions were given last week to the previous week's puzzles. Correct solutions will be found on Page 2 of today's Prevue.

Edited by Herb Ettenson

TIMBER!

By Nancy W. Atkinson

ACROSS

1 "War and Peace heroine"
8 Remote-control toy
15 Tableland
22 One from Juneau
23 Test, in one way
24 Amelia —
25 Seafarer
26 Hun king et al.
27 Auto worker
28 Malice
29 Kind of board
30 Patti and Geraldine
32 Fr. pron.
33 Bontok village division
34 Large holdings
36 Illegal gifts
38 Relate
39 Israelite leader
41 State
42 Sculled
43 Of sixty minutes
44 Curtain materials
46 Drenched
47 Site of Brunei
48 Writers of potboilers
49 Weeds
50 Passengers
51 Ledger items: abbr.
54 Varangians
55 Squirrels away
57 — out (was used up)
59 Squash and melon
61 Wooded area
62 Conductor's cry
64 Farm areas
65 Soft wood
66 Boston player
67 Kind of line
68 Eng. dandy
69 Certain exams
71 Laze around
72 Nail or nob
73 Stares at
74 Greetings
75 NYC mayor
76 Deviations
79 Of sound
80 Inferior
81 Holy
82 Dark-haired one
84 Jacket or soup
85 MDs
86 Fads
87 Vandyke, for one
88 Comes close
90 Enthusiasm, in Britain
92 Clears up
93 Place for decisions
97 Convex molding
98 Norman Vincent's family
99 Convent room
100 Twinned crystal
101 Raouls pals
102 Library cubicle
103 — order (opens a meeting)
105 Aves.
106 Young man
107 Frost
108 Annie —
110 Sioux
112 "Just — chance"
114 Certain departer
116 Give out, in a way
118 Ice remover
119 Rehearsed quickly
120 Buccaneers
121 Parts of sonnets
122 Boxes for ceramics
123 Vocal fault-finders

DOWN

1 Medieval ship
2 Game, of a kind
3 Larval amphibian
4 Holly
5 Coasters, of a kind
6 Nathan and family
7 Insect
8 Ancient spices
9 More supple
10 Preminger and Kruger
11 Threesome
12 Place for notices
13 — glance
14 Breathers
15 Scored, in cribbage
16 Roman guardian spirits
17 Mars
18 Pronoun variant
19 New England etc.
20 Small spaces
21 Fr. painter
29 Puts away
31 Retired
33 Gram. case
35 Armor
37 Cleans up the lawn
38 Matador
40 Bib. suff.
42 Lumber feet
43 Bib. place
45 Army men, for short
46 WW II compound
47 Some Filipinos
50 Cats
51 Christie of whodunits
52 Protected places
53 Some water enthusiasts
55 Turk. cape
56 Green places
57 Noun form
58 Builder of castles, at times
60 Ump's relative
61 Fortified
62 Buddhist monk: var.
63 Yields
65 Fearsome things
66 Dan or Pat
69 Plow blade
70 Light-haired ones
71 August sign
75 Engines of sorts (with "out")
77 Feline sounds: var.
78 Scottish county
80 Fruit
82 Beauty
83 Detached threat: var.
84 Resounds
87 Roomers
88 — prosequi
89 Spanish title: abbr.
90 Uncertain
91 Fiction type
92 Mex. Indian
93 Misrepresenters
94 Sheathed
95 Senior citizen
96 My: Fr.
98 Road workers
99 Rush wildly
102 Mark of insertion
103 Bend
104 Japanese gateway
107 Fool
109 Wide-eyed
111 Saxon moneys
113 Small rug
115 Pasture sound
116 Brochure: abbr.
117 Letter

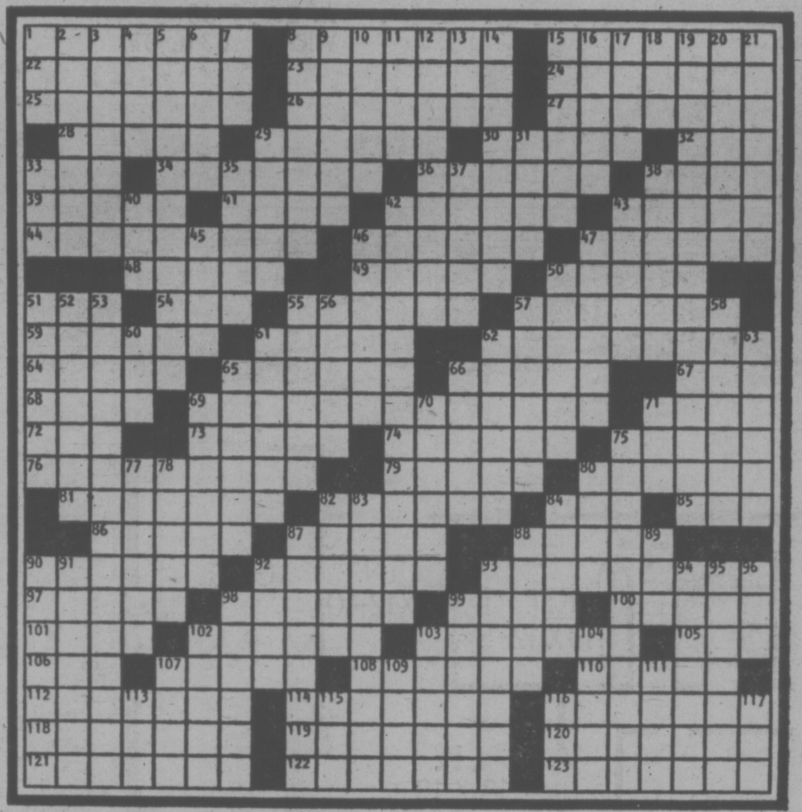

2/6/77

Diagramless

19 X 19, by H.M. Ross

ACROSS

1 Rooter
4 King of Norway
6 Ascends
8 Denoted
9 Campus org.
13 Health spring
16 Place for stalactites
19 Mother of Apollo
20 Graceful bird
21 Faucet
23 Black
24 Beer mug
25 At which time
26 Engine adjustments
28 Pays attention to
29 Marriage symbol
30 Blue-pencils
31 Picnic pest
32 Deep longing
33 Gr. letter
34 Hockey star
36 Immerse
38 States further
41 Possessive
43 Once around the track
45 — West
46 Talons
48 "The Way We —"
49 Steeple
51 Green onion
53 Large land mass
54 Sheik's ladies
55 Mata —
56 Negligent
58 Too bad!
59 Edison's middle name
60 Radiate
61 — Brooks
62 Judge
63 Prison sentences
67 Path
68 Structure for grain
69 Speck

DOWN

1 Shape
2 "I cannot tell —"
3 Space group letters
5 Foil art
7 Antlered animal
9 Naval bigwig
10 Picture puzzle
11 Upon
12 Coal measures
13 Species of pink
14 Was profitable
15 Sheridan and Blyth
17 Cast a ballot
18 Music piece
20 Office girl
21 Moved suddenly
22 Broke
24 Iranian leader
25 Distorted
27 Talbot or Naldi
35 And others: abbr.
37 Helen's abductor
39 Challenges
40 Appear
42 Cursed
44 Legume
46 Slice
47 Check
48 Restaurant employees
49 Counterfeit
50 Definitely not ruddy
51 Fish
52 Robust
57 Glove of a kind
64 Sudden attack
65 Venus de —
66 Opening for coins

CRYPTOGRAMS

1. "NIGHT OWL, LFZL AWI YT OWL NIGHTG," LFT YRTZXA-TATG NIGHT FZG LWRG LFT FIOH NIXA. —By Barbara J. Rugg
2. BLAA YBCEMZ ICEMZ IWAO ZUN BLOW ZUNS SNEEZ EUYW ICOOLAZ? —By India M. Sperry
3. DHAWL LAD YVISOWL LEIUUVU WHY UVVU REVISED OW REIUUVU. —By E.I. Livingston
4. ZIGCU COSTUF FUNNY BLIF BU YLEONSH'F IDDEWS, GUF SEUYH'F LENS OY DWEZ COGAHT AF. —By Charles Emory

Last Week's Cryptograms

1. Huge guy gave toy hare to brave boy.
2. We'll surely have solar energy when someone devises a way for oil companies to get a depletion allowance for the sun.
3. Slugging fighter and vanquished foe did not have equal rights.
4. Ashtrays catch stray ash.

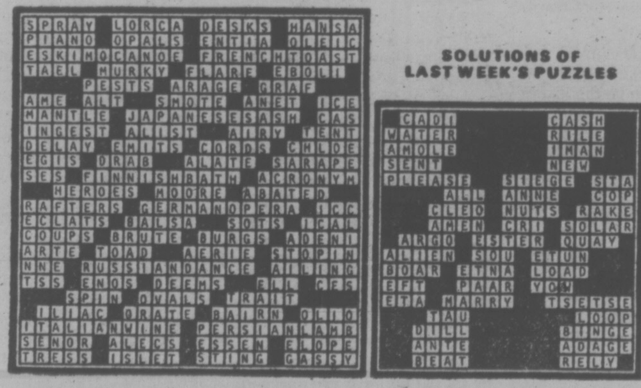

SOLUTIONS OF LAST WEEK'S PUZZLES

NEWS QUIZ ANSWER

PART I: Quebec; 2-b; 3-curling; 4-rejected; 5-India
PART II: 1-d; 2-a; 3-e; 4-b; 5-c
PART III: 1-e; 2-c; 3-a; 4-b; 5-d
PICTURE QUIZ: Toller Cranston

TELEWORD ANSWER: ACCOMPLISH

TOYOTA
METRO
625 Frances Ave., DL 00431A 386-3516
'76 TOYOTA CLEAROUT
YOU BETTER HURRY . . .
WE'RE THE SMALL CAR EXPERTS
SAVE! SAVE! SAVE!
2-4

Books

Pat Barclay

"Do you ever run out of Canadian books to review?" someone asked the other day, and the answer is no, no never. (Well, hardly ever.) What is more likely is that a number of worthwhile books will be overlooked or ignored (owing to shortages of time, space and infallibility) or worse, pushed aside by flashier competition.

This said, I blush to recommend two works of fiction published by Oberon last spring and fall, respectively; the first, Margaret Gibson Gilboord's collection of short stories, The Butterfly Ward, is very good indeed. The second, Felix Leclerc's novel, The Madman The Kite and The Island, is absolutely splendid.

Both treat the theme of madness. Ms. Gilboord gives us insanity viewed as a medical condition; four of her six principal characters have been hospitalized or institutionalized at some point in their clouded lives and a fifth is kept like a toy poodle on a short leash by her pill-administering husband. The sixth is a fugitive father who has "stolen" his child from her slut of a mother, but even his relative sanity cannot protect him from fear.

Fear is an ever-present reality for Gilboord's characters. Sensitive, thin-skinned and superemotional, they are often the victims of a brutal, unjust or uncaring world.

The book takes its title from the concluding story about attractive, clever 21-year-old Kira, who is subject to inexplicable fits. Here's part of Gilboord's description of her medical treatment: (She) "is now pinned on the biggest butterfly board of them all . . . No anaesthesia, nothing can interfere with the test . . . Two long needles, one on either side of her face, have been driven through her jawbone . . . the butterfly will lie pinned like that, still and dead for half an hour."

* * *

In a sense, all of Gilboord's characters are like Kira, helpless and pinned to their fates. Kira is learning resignation. The others are not so blessed.

The vividness, immediacy and occasional wit of Gilboord's writing style are impressive and enable her to make fantasy as real for the reader as it is for her characters. We are unlikely to identify with them, but we can respect their courage.

There's also a sort of voyeuristic fascination to The Butterfly Ward which keeps it from being depressing. Except for a small weakness for the consciously literary touch, Ms. Gilboord shows genuine strength and skill. She's a writer to watch.

Good as it is, Gilboord's achievement in The Butterfly Ward pales beside Philip Stratford's translation of The Madman The Kite and The Island. Madman is Felix Leclerc's second novel. It was begun in 1946, left in a bottom drawer for years and first published in Paris in 1958. The Quebec edition came out in 1962. ("When you have talent," Leclerc has said, "don't spread it around — hide it, look after it, improve it. Leave the wine corked.")

* * *

Probably best known as a singer (Gilles Vigneault calls him "The father of us all"), Leclerc has written plays, poems and short stories as well as novels. Translator Stratford describes Madman as Leclerc's "most perfect novel." I believe him.

The book is the story of a haunted man who washes up one day on the shore of an island. He has been worldly, wealthy and educated; now he is a frightened husk searching for something he has lost. He calls it "the flying thing."

He is befriended by a kind and sensible fisherman named Salisse. Salisse's idea is to make the madman a kite. He tells him to cut the string once it is aloft, then tour the island's villages in search of it. "When you come back," says Salisse, "you'll be cured."

And sure enough, the madman's encounters with the villagers ease his fears and earn him a number of loyal followers, drawn by his insights and the magnetism of his personality.

Before long Leclerc is deep into an artful analogy with the life of Christ. Despite the lyric beauty of the novel's prose, one feels a flicker of disappointment that a story which had begun with so much originality must end so predictably. Then, just in time, Leclerc makes an ingenious about-face and leaves the reader surprised, admiring and well content.

The Madman The Kite and The Island is a work of art. If this is what "leaving the wine corked" can do, let's hope it's a method that catches on.

THE BUTTERFLY WARD, by Margaret Gibson Gilboord. Oberon $8.95 cloth, $3.95 paper.

THE MADMAN THE KITE AND THE ISLAND, by Felix Leclerc. Translated by Philip Stratford. Oberon $11.95.

Chronicler of Eden's Victims

By STEPHEN HUME

Jack Hodgins keeps meeting the people he thought he invented.

Hodgins published a book of 10 short stories last year called Spit Delaney's Island. The island was Vancouver Island, its working people, sawmills, outreaches, cabins, railroads slow as rivers, its solitary travellers and outsiders in the contest for survival.

The hero of the first and last story is Spit Delaney, a loser who becomes, using the words of Anais Nin, a "spy in the house of love."

A workingman and an occasional lunatic, Spit helped make Hodgins' book a hit across Canada.

It was unlikely I would meet Spit Delaney—who had, so to speak, stepped out of the world—among the deodorized crowd in the Empress cafe, where Hodgins and I had lunch the other day and talked about his work and sudden fame.

Meeting Hodgins for the first time was a surprise. I don't know why I expect writers to have serious faces, like Adolph Menjou playing Balzac as seen by Hollywood.

Unlike everyone else in the cafe, most of whom wore the uniforms of assistant bank managers and who did, in fact, resemble Adolph Menjou playing Balzac, Hodgins was loose and moved along on a natural high that came as much from his being vulnerable as it did from his pleasure at being a celebrity.

Hodgins is 38, but looks like a visitor from a planet of curly-haired, six-foot children. His forehead is high and he has an amused, Eastern look, like a patriarch who knows something the rest of us don't.

He said he never "got caught" in the corporate, grey trap that has bled most adult men, and he doesn't think he ever will.

He's not used to publicity. In the 1960s his short stories were rejected by the editors who run this country's small magazines. The same stories appeared in American and Australian magazines long before his first "Canadian" story, published in Canadian Forum in 1970.

Before the publication of Spit Delaney's Island, Hodgins had an underground reputation. During this time he was invited to a writers' conference attended by some big literary names. He was humbled. "I was the token Western Canadian. I was the only person I didn't recognize," he said.

His first novel, and second book, is set for publication in March by Macmillan. Hodgins' name, on the strength of Spit Delaney's Island, with its blue-black-green cover art by Emily Carr of a turbulent forest, is now a household word in the Canadian literary kitchen.

His new book—he is presently at work on a third—is set on Vancouver Island and Ireland. The book is about "everything", Hodgins said, and was called The Eden Swindle before some bright editor at Macmillan told him to change it.

HODGINS . . . 2nd book soon

The feeling with the editorial boys was that people would think it was a book about money.

Hodgins said he came up with more than 200 titles over the weekend, but none of them, in the end, were satisfactory to him.

Finally he "whittled it down" to 10 titles, he said, and the one he eventually chose was The Invention of the World.

The Invention of the World is set in a Nanaimo-area colony of Irishmen who live under an eccentric ruler. Hodgins told me more, but you'll have to wait and see for yourself.

"I don't know how I had the arrogance to begin it in the first place. I realize now it was an impossible novel to write. If I had been thinking I would have let somebody else write it.

"I took a thousand risks with it. There have to be risks. I have to feel I'm doing something I haven't done before," he said.

As part of Hodgins' research for the novel he visited Ireland two years ago. His clearest memories are of the deserted villages of people who fled to Canada, and the stone circles built to the sun and moon by Druids.

"I feel we're a different race of people on Vancouver Island. People came here looking for Eden, but they're victims. We're their descendants, the present-day inheritors of the Eden swindle.

"Somebody told me Spit Delaney is their uncle in Ladysmith. Someone else said he is their cousin in Port Alberni. I know how they feel. I also keep meeting the people in my stories.

"One of them was a former stripper I saw in Port Alice. I thought I had invented her already. I saw her through a hotel window. She walked by the window, she was all used up, her hair was pink.

"I wonder. Will this happen to me all my life, meeting the people I invent?"

Whatever the answer to Hodgins' question, one thing is certain: Canada has a powerful new writer.

I'm looking forward to his new book.

He Has No Doubts About the Devil

By JUDITH BURKETT

Exorcism, or rather demonic possession, has suddenly become a fashionable subject and big business at the box-office. In the peculiarly anti-religious milieu of present-day Western culture, it is difficult for most of us to accept that, for some, the possession of the spirit by Satan or his agents and the exorcism of those evil forces are deadly serious matters.

Father Malachi Martin has presented five case histories of possession and the successful exorcism of the possessing spirit, taking place not in the Middle Ages but within the last 20 years. The histories are based upon personal interviews with both victim and exorcist and on tape-recordings made on the occasion of exorcism.

What is initially most disturbing for the lay reader is Father Martin's underlying assumption, made with almost childlike acceptance, of the absolute existence and power of Satan. To take Fr. Martin seriously required a suspension of my own prejudices and resulted in recognizing that my happy disbelief was colored with more than a splash of arrogance. The presentation of the five case histories is dramatic but remarkably free of the sensationalism which soaks through less rational treatments of the subject. Whereas books and movies such as The Exorcist capitalize on what is really a perversion of spirituality, a pornography of religion every bit as worthless as the seamiest "blue movie", Hostage to the Devil by its very lack of sensationalism allows for objective consideration of the stories presented and of our reaction to them. Considering the strange nature of the subject matter, such calm objectivity is essential to a fair assessment of the book.

Fr. Martin, a Jesuit, is completely orthodox in his approach to theology and his rigidity is reflected not only in his religious interpretations but in the unbending format within which the stories are presented. Each case is written down in exactly the same fashion with alarming monotony. I was constantly struck by Fr. Martin's unwillingness to deviate from a pattern and this inflexibility casts a shadow on his credibility.

A further barrier to credibility is Fr. Martin's obsession with florid description on page after page. A good writer, like a sensitive artist, must know when to stop.

As to the cases themselves, the victims are well-presented as real people caught in the most terrible dilemmas. It is the solid reality of these unfortunate people which balances itself against the ephemeral concepts of good and evil forces, demons, spirits and the magic of incantations. And while I would quarrel severely with Fr. Martin's interpretation of the views of Teilhard de Chardin; the theological points involved with each case of possession have a ring of consistency. Indeed, once I had suspended my initial disbelief, the only stumbling block to a profound intellectual involvement and satisfaction with the remarkable ideas presented in the book was Fr. Martin himself.

The fascination of the book lies not in the phenomenon of demonic possession or in the terrors of exorcism, but in the humanity of the possessed and that indefinable something which still calls out for a better way. What is being conveyed to us in the struggles of these five human beings is that people are what the world is all about.

HOSTAGE TO THE DEVIL, by Malachi Martin. Fitzhenry and Whiteside. $11.75.

E. D. Ward-Harris

A Self-Imposed Silence

In 1944 Peter Townsend became an equerry-in-waiting, or personal aide, to King George VI. The appointment of the handsome, much-decorated war hero was due in part to his irreproachable record but mainly to the fact that he had commanded a fighter squadron in the Battle of Britain and miraculously survived.

As his new duties became more and more demanding he inevitably saw less and less of his family, and the estrangement finally led to divorce.

After the war, as you will no doubt recall, Townsend's life became more complicated when he and the young Princess Margaret fell hopelessly in love. As a divorced man, and a father to boot, he was clearly unacceptable. Margaret married Anthony Armstrong-Jones (now Lord Snowdon) on the rebound, and Townsend gallantly exiled himself, first in Belgium (where he remarried), and then in France.

As a member of the royal household from 1944 until the king's death in 1952, and as one who enjoyed a special relationship with the royal family, he was in a privileged position to view the great events of those momentous years from a palace standpoint.

In view of this, a book written by Townsend, titled The Last Emperor, with a portrait of the king on the cover, underneath which it says: "An intimate account of George VI and the fall of his empire", is intriguing enough to be well nigh irresistible.

It is my duty to warn you to stifle your impulse and to resist buying this book, not because Townsend, who is now 62, persists in his self-imposed silence and his refusal to tell all (Margaret is barely mentioned), but solely because The Last Emperor is a most inferior book.

The book is concerned with three aspects of the break-up of Empire: the partition of mandated Palestine, the granting of freedom to Burma, and to India, the latter act removing the word emperor from the British sovereign's titles.

The sole justification for Townsend to attempt to write about this subject would have been to disclose, in some depth, the traumatic effect of these events in high places, and this he fails to do.

The subject is a difficult one and it can only be presented in focus by dodging about from place to place, from principal to principal. Townsend appears to have tried to copy Noel Barber, who has perfected this technique, but lacking Barber's ability, both as a writer and a juggler, he fails to hold the reader's interest and I felt that were I to put the book down I would never pick it up again.

The five-page bibliography looks impressive but, clearly, after reading all the books listed Townsend didn't know what to do. He appears to have solved his dilemma by visiting newspaper libraries, reading the press coverage of the events in question, and then making extracts of extracts.

One can get away with this method by using some inspired linkage material and interspersing the narrative with some fresh facts and original thinking, but this demands professionalism and when it comes to organizing a book on a grand theme the gallant Townsend is the rankest amateur.

It really is a shame. From his unique vantage point as a member of the British royal household and equerry to the king—who, poor man, misguidedly believed that the break-up of Queen Victoria's enormous Empire was in part due to his own deficiences—Townsend could have given us a poignant story, not perhaps noteworthy as history, but certainly one that would have made compelling reading.

As it is I not only learned nothing new from this book but I had the greatest difficulty keeping awake while reading it.

If Peter Townsend had had the opportunity of reading Britain's Imperial Century — 1815-1914, by Ronald Hyam, I doubt whether he would even have attempted to write his own pathetic book and George VI would not have grieved so, for in this book one of the great lecturers in history at Cambridge University makes it abundantly clear that Victoria's Empire was doomed long before the Second World War took place.

In his excellent distillation of history Dr. Hyam recognizes that all that red on the map represented in truth at best only a dominion of opinon and a grand anomaly, and at worst a temptation to illusions of grandeur and a gross abuse.

British interests may be analyzed as profit and power, the two tending to reinforce one another; trade increases power and power protects trade. Strategy, designed to secure economic position, often became an end in itself, and many territories were acquired solely for strategic significance.

The weakness all along, Hyam shows, was the impossibility of translating the democratic political decisions of one society (England) into the totally different political realities of another. And for a century, incredibly, only a handful of whites succeeded in imposing their system on millions of subjugated people.

It was all done with mirrors, or rather technology, but the duping ended in 1914 when the ultimate use of technology was seen to be the destruction of human life on a terrible scale, in what (to non-European eyes) was a white man's civil war. Then the hollowness began to be unmasked—and the end, though protracted, was inevitable.

Much of Hyam's interesting book is concerned with showing how Britain's economic centre was the Atlantic Ocean, with the United States an integral part; and its strategic centre the Indian Ocean based on the powerhouse of the Indian Army. Throughout the 19th century Britain's system was to contain the rival expansion of the U.S. on the one hand and to defend India from internal subversion and external pressure from rival European expanding powers.

Thus the history of Britain as an imperial power can only be written in the light of the challenge of the United States, which had freed itself politically from Britain in the 18th century, and the problem of India, which was being prepared or preparing to do so in the 20th, and meanwhile might collapse into anarchy at any time.

Every aspect of Empire is dealt with in this brilliantly concise history. The two chapters on Canada—Canada 1815-50, and Canadian confederation—occupy a mere 20 pages. They not only say it all succinctly (a blessed relief rom some of those weighty, dull Canadian history tomes) but they throw a new light on the reason behind Confederation.

You won't find any abstract general theorizing in Hyman's book; neither will you find those contentious, emotive and soporific words 'imperialism', 'colonialism' and 'capitalism'. You will find a concentration on particular events and particular individuals.

You will also find, astonishingly so in an academic work, a section devoted to the sexual lives of some prominent Empire-builders (an alarming number were either homosexuals or pederasts) and outrageous promiscuity among lesser officials who, in the black countries, discarded their British inhibitions and enjoyably shouldered the white man's burden—with their many mistresses or in boy and girl brothels.

Don't get the wrong idea. This is in no way a sensational book; the brief sexual interlude is included because it is an integral part of a portion of the story. The work as a whole is one of the best, if not the best, I have read on this subject; it is penetrating, lively, informative and marvellously pellucid.

THE LAST EMPEROR, by Peter Townsend. Musson. $12.50.

BRITAIN'S IMPERIAL CENTURY: 1815-1914, by Ronald Hyam. Gage. $43.75.

TOWNSEND . . . a missed opportunity

Justice for the Monster—From Odd Corner

By JULIAN REID

On July 17, 1974, Dr. Victor Frankenstein's infamous Monster was born again in New Brunswick.

The place was Fredericton; the occasion was the first performance of Alden Nowlan and Walter Learning's new dramatization of Mary Shelley's classic novel. Centre-stage, amid a wash of red light and the laboring howl of electric generators, the Monster came alive. It blundered into the world, to be greeted by an impromptu cry of alarm from its creator: "Get back, damn you! Get back!"

But it was too late. Rejected, disconsolate, whimpering, the misshapen creature shambled off into the night . . .

Of course, the Theatre New Brunswick production was by no means the first time the hapless Monster had undergone the indignity of being recreated on stage, to the enthusiastic clapper-clawing of an audience. Since 1823, stage and film versions have proliferated. Nevertheless, Nowlan and Learning proclaim, "our play, produced 156 years after the novel, is the first dramatic version faithful in design and spirit to the book." To prove their point, they append an abridged version of the original, pruned by about a third—mostly of period excesses.

In truth, the new play is not as close to its original as the authors claim, standing midway between it and the classic 1931 film version. From the novel comes the Monster itself, restored to its proper condition of "devastating articulateness"; from the film the Gothic setting, the laboratory crammed with anachronistic electrical apparatus and the motif of the Monster's creation out of pieces of stolen corpses. The plot combines elements from both versions, with a good deal that is more or less new.

It is, as the authors say, "a Victorian melodrama written in the 1970s" — and a remarkably good one, retaining much of the novel's metaphysical depth. The period has been moved ahead to 1840, and there is considerable talk about the ongoing Industrial Revolution; but the main concern is with the Monster's very human pathos as it confronts the anguishing realization that its Maker has forsaken it utterly.

"I am malicious because I am miserable," it explains. "Why should I pity man, who does not pity me?" And so it swears vengeance on its creator: "He will suffer as I have suffered. I will punish him beyond the pain of death."

In its own right, the Nowlan-Learning Frankenstein is first-rate—not merely an eminently actable melodrama that remains eminently readable when reduced to the printed page, but an "existential thriller" par excellence, just as its authors intended it to be. And for its finest moment, it is indebted neither to the novel nor to the film. For here, at last, Created and Creator are finally reconciled, their mutual enmity melted in the all-redeeming flame of compassion, as the monster begs the dying scientist: "I do not ask that you forgive me. I ask only that you reach out and touch me. No living creature has ever done so."

Perhaps the crisp New Brunswick atmosphere is exceptionally salubrious for souls in torment. In any case, it was there that Mary Shelley's tragically misunderstood Monster was at last done full and loving justice.

FRANKENSTEIN: The Man Who Became God, by Alden Nowlan and Walter Learning. Clarke, Irwin. $9.50.

NOWLAN
. . . existential thriller

"THE GREATEST BATTLE" . . . $8.25
By Ronald J. Glassen ....
- A book of critical importance in our continuing war against cancer
- A vital exposition of environmental poisons and their lethal impact in our personal lives
- The same stirring impact of Rachel Carson's SILENT SPRING

BOROGROVE BOOKSHOP
10 Centennial Square 2-4 386-8736

His Love For Israel Too Great For Wisdom

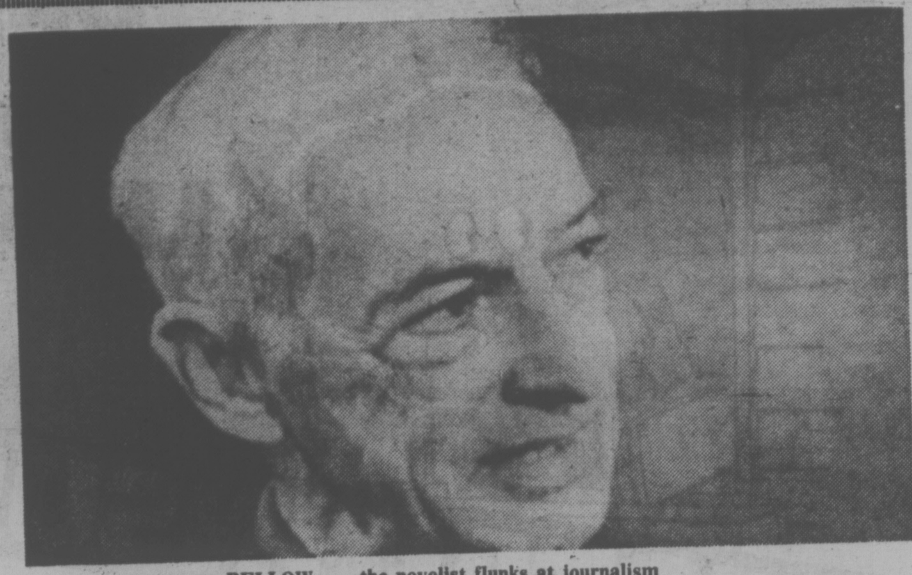

BELLOW . . . the novelist flunks at journalism

By JACK SCOTT

The only previous attempt at non-fiction by America's most consistent novelist (and winner, by the way, of last year's Nobel Peace Prize for literature) was an assignment by Newsday to cover the so-called Six-Day War in 1967.

Like most successful novelists, Saul Bellow was, at best, a mediocre journalist — a generalization of writing that, God knows, is just as true in reverse. David Halberstam, among other full-time correspondents, teased him about the length and cost of his descriptive dispatches to Long Island. But Bellow, with his novelist's flair, contributed some memorable paragraphs to that saturation coverage.

"I had never seen a battlefield before 1967 and at first didn't understand what I was looking at," he writes. "Riding through the Sinai Desert, I thought it odd that so many canvas or burlap sacks should have fallen from passing trucks. I soon realized that these bursting brown sacks were corpses."

What Bellow does not write is that most of the correspondent buses which went into the Sinai or across the Jordan into the Golan Heights were occupied by Jews affiliated, for the most part, with American or Western European publications and that when these passengers saw a dead Arab—and there were many since the Israeli did not bury their hapless enemy until the short war was over—they cheered, laughed and pointed with glad shouts.

A more neutral correspondent might wonder at the objectivity of such coverage, but objectivity was of small concern when pride and paternalism toward Israel were involved. It might have been proper to criticize these fierce observers, but their outlook, however deplorable, was understandable.

This partisanship is perhaps the major weakness of Bellow's second non-fiction attempt, a distillation of the impressions of several months spent in Israel in 1975, titled To Jerusalem and Back.

Clearly, Bellow cannot be faulted, being a Jew himself, for his all but proprietory love of Israel, his hope (pessimistic, though it may be) for eventual peace in the Middle East or his occasional rationalizations of the Zionist position. Yet he is anything but a detached observer and To Jerusalem and Back is anything but a detached account of the world's most persistent confrontation. It is, indeed, paradoxical that one of the truly intelligent and entertaining writers of our time should appear so grimly confused and ambivalent on a topic which he has investigated so exhaustively.

It is not that Bellow hasn't tried mightily. Great gobs of this work, much of which appeared originally in The New Yorker magazine, are devoted to the conflicting arguments, philosophies and predictions of obscure and famous students of the Middle East and Bellow himself discusses at length—to the death, it might be said—the history and the perilous future of the Jewish state.

In the end he admits defeat. "... this subject resists clarification," he confesses, very near the end of his book (in the course of a completely non-productive interview with Henry Kissinger). "... instead of coming to clarity, one is infected with disorder. And I've found that talking to public figures one reads about in the papers and books doesn't always help. My most unprofitable conversations have been with the people who presumably had most to say."

Like those correspondents on the buses, Bellow is all but paranoic in his one-sided approach, though he would be the first to disavow their belief that a dead Arab automatically gives life to the Israel dream. Still, the uncommitted reader may find himself echoing the complaint of the English critic, Philip Toynbee:

"Mr. Bellow loves Israel, and not only, one feels, because he is himself Jewish," Toynbee writes. "It is a generous emotion, touchingly expressed. If only he had loved it wisely enough to say, 'But why not try making real concessions? Why not make the effort which so few of you Israelis have ever made to understand the Arab case? Why not make some dramatic and unforced gesture which will have real meaning—such as giving back all the captured territory of 1967 except that absolute minimum which is really essential for your security and not simply satisfying to your natural, but fatal, territorial greed?"

Bellow no more makes that suggestion than an Israeli government would make it. He would surely answer Toynbee's complaint as it has been answered many times before with the simple declaration that these are a people with their backs to the sea and that survival, itself, is always at stake.

That declaration finds Bellow, the writer, at his eloquent best, self-evident though the point may be, and his defence of a nation that has no other choice but fatalism, as he sees it, is a reflection of his own discoveries.

"In almost every apartment house," he notes, "the neighbors tell you of a war widow who is trying to bring up her children. The treatment of young widows and of parents who have lost their sons is, I am told, a new psychiatric specialty. Israel is pressed, it is a suffering country. People feel the pressures of enemies as perhaps the psalmists felt them, and sometimes seem ready to cry out, 'Break their teeth, O God, in their mouth.' Still, almost everyone is reasonable and tolerant, and rancor against the Arabs is rare. These are not weak, melting people. Only one sometimes hears on a mild day, by the sea or in the orchards, or when the mountains of Moab draw near in clear light, the wry Yiddish saying: 'One could live, but they simply won't let you.' On this speck of land—an infinitesimal fraction of the surrounding territories—a troubled people has come to rest, but rest is impossible."

All very true, yet Bellow seldom strays from this dead-end theme. He writes, for instance, "The subject . . . is ultimately survival—the survival of the decent society created in Israel within a few decades. At first this is hard to grasp because the setting is so civilized. You are in a city like many another—well, not quite, for Jerusalem is the only ancient city I've ever seen whose antiquities are not on display as relics, but are in daily use. Still, the city is a modern city with modern utilities. You shop in supermarkets, you say good morning to friends on the telephone, you hear symphony orchestras on the radio. But suddenly the music stops and a terrorist bomb is reported . . . you cannot take your right to live for granted . . . No, it means only that the Jews, because they are Jews, have never been able to take the right to live as a natural right."

Whether such passages indicate a true understanding of the way of life in Israel remains open to question. In one of the most revealing of his impressions, Bellow confesses:

"As an American, I can decide on any given day whether or not I wish to think of (the world's) abominations. I need not consider them. I can simply refuse to open the morning paper. In Israel, one has no such choice. There the violent total is added up every day. And nothing can be omitted . . . Israelis must, in fact, bear in mind four thousand years of Jewish history. The world has been thrown into their arms and they are required to perform an incredible balancing act. Another way of putting it: no 'people has to work so hard on so many levels as this one.

"In less than thirty years the Israelis have produced a modern country—doorknobs and hinges, plumbing fixtures, electrical supplies, chamber music, airplanes, teacups. It is both a garrison state and a cultivated society, both Spartan and Athenian. It tries to do everything, to understand everything, to make provision for everything. All resources, all faculties are strained. Unremitting thought about the world situation parallels the defense effort. These people are actively, individually involved in universal history. I don't see how they can bear it."

Certainly the agony and the ecstasy that the visitor finds in Israel, the brutal fact that one day the Arab world may, in fact, be victorious and that Israel will no longer be the modern refuge for the Jews of the world, are to be found in this introspective book. But Bellow is, in a word, righteous without apparently a willingness to concede that much the same intransigent luxury may exist in the Arab world. It is not an attitude that, in the end, can offer comfort or hope for the Israeli.

It must be pointed out that while this gloomy introspection makes up a large part of To Jerusalem and Back, Bellow, the word magician, is on hand, too, and there are occasional flashes of the wit, the quicksilver descriptive power and the human understanding that are to be found in his works of fiction.

There are other purely literary delights—a luncheon conversation with Abba Eban, a description of Jerusalem's ebullient mayor, Teddy Kollek, and interviews with lesser folk in Israel's capital, always with that unforgettable Bellow touch.

But in the end he comes back to the familiar refrain. "No one is at ease in Zion," he bemoans. Israel is "a small state in perpetual crisis . . . forced to keep pace with the superpowers, to buy sophisticated arms at great cost and master them, to live in a condition of partial mobilization; it has to do business, to analyze correctly America's fiscal policies, the mood of Congress, the powers of the American mass media. Out of pure need, for the sake of survival, it must immerse itself in American problems . . . Israel must reckon with the world, and with the madness of the world, and to a grotesque extent. And all because the Israelis wish to lead Jewish lives in a Jewish state."

This is, in the end, a most disappointing book, however sincere its author may be, and it can only be said for Bellow that his inconclusiveness and his failure to offer a vision of the future are, themselves, the tragedy of Israel.

TO JERUSALEM AND BACK: A Personal Account, by Saul Bellow. Macmillan. $10.95.

KEEP YOUR HEAT FROM LEAVING HOME WITH

TOTAL INSULATION

ELIMINATE HEAT LOSS THROUGH
SINGLE GLASS WINDOWS

All Sliding Vents "Roll on Wheels"

SECONDARY WINDOW SYSTEM — DOUBLE GLAZED

Designed to be the most efficient insulation with an air gap of at least 1" between your existing window and the inside glass. This is called the secondary window system. Drafts are eliminated right round the window because the aluminum secondary inserts are weatherstripped and fitted so preciselty on the inside. So the cold stays out and the heat stays in and these double glazing units prevent condensation on the inside glass. Our craftsmen measure your windows individually, then tailor your double glazing units to fit inside. Precisely.

BETWEEN-WALL FOAM-IN INSULATION

HEAT YOUR HOME, NOT THE NEIGHBORHOOD. Through-the-wall heat losses can be drastically reduced by the injection of a revolutionary foam insulating material into the wall cavities (between the studs) and will not settle or break down with age. Ask About Our Quick Low Cost Attic Insulating Materials.

Don't let heat escape through
THE ROOF!
Increase attic insulation with
BLOWN-IN LOOSE FILL

Fire retardant cellulose insulation—quick and inexpensive—flows into cracks, irregular "hard to get at" areas and covers ceiling hoists. A warm 8" blanket reduces heat losses up to 30%. Increased insulation is one of the best BLUE CHIP investments available and it's affordable! Ask for a written insulation revaluation today. There is no charge or obligation.

5" CONTINUOUS ALUMINUM GUTTERS & SOFFITS

We have the cure — Hurricane gutters and matching fascia board covers in baked enamel finish can now be complemented with vented aluminum soffit panels — the final step in arriving at a permanent solution to a perennial problem area.

OTHER MAINTENANCE-FREE INSTALLATIONS
- ALUMINUM SUNDECK/PATIO COVERS
- ALUMINUM RAILINGS
- SUNDECK/PATIO ENCLOSURES
- ALUMINUM ROLL-UP AWNINGS
- Kenitex NEVER-PAINT-AGAIN
- The Miracle Coating

GRANITE
Industries Ltd.

2-4T

384-4148
516 WILLIAM STREET,
VICTORIA

PHONE TODAY FOR FREE
ESTIMATES AND DESIGN SERVICE.